meridian

October 2026

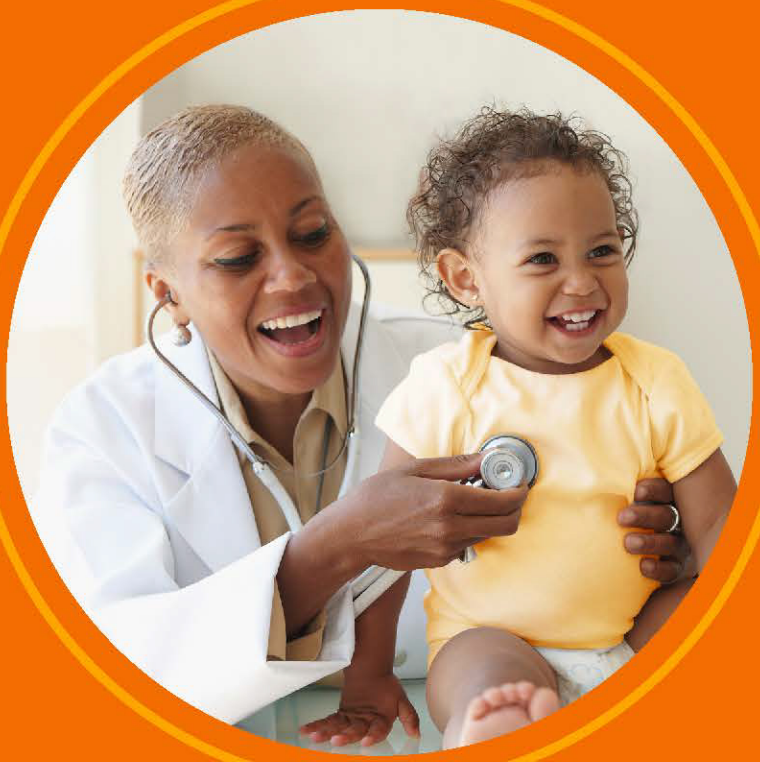

provider *directory*

Meridian Medicaid Plan

Region 1: Northwestern Counties

Welcome to Meridian Medicaid Plan

We welcome you and your family to Meridian Medicaid Plan (Meridian). Meridian has convenient, quality healthcare benefits.

Find a Provider
This is your Provider Directory. We partner with doctors and other healthcare professionals throughout the state. In this book, you will see information about providers near you.

Questions?
We're here to help. Call **866-606-3700 (TTY: 711),** Monday through Friday, 8 a.m. to 5 p.m.
If you need them, interpreter services are available at no cost. Call 866-606-3700 (TTY 711). **Please have your Illinois Medicaid ID number ready when you call.**

We can:
- Give you more information about your benefits
- Help you find a primary care provider (PCP)
- Change your PCP
- Offer basic plan information
- Send you a new Meridian ID member card or handbook
- Change your address or phone number
- File a complaint

Provider network
Our provider network lists the providers, specialists, hospitals, and other facilities we contract with for your care.

Our Provider Directory lists providers in our network and includes the following:

Provider name	Gender
Group affiliations	Address
NPI	Website
Phone	Cultural training completed (yes or no)
Business hours	Languages spoken
Certifications	Accessibility

You must go to providers in our network. If there is no provider in our network to deliver the service, you may see an out-of-network provider, but you must get approval first.

Call Member Services at **866-606-3700 (TTY: 711),** Monday through Friday, 8 a.m. to 5 p.m., to get help with an approval. We must adequately cover these out-of-network services promptly. We should be able to provide them and ensure that the cost is not greater than it would be if the service were in-network.

Your PCP and services

We believe the best way for you to have good health is to develop a strong relationship with your Primary Care Provider (PCP). That is why you and any of your family members covered by Meridian Medicaid Plan must choose a PCP.

When you need care, call your PCP for an appointment. Tell your PCP's office Meridian covers you. If needed, your PCP will make a referral for specialized care.

You can choose one of these providers as your PCP

- General provider
- Family medicine provider
- Nurse practitioner (nurse with special training)
- Physician Assistant (supervised by a provider)
- Internist (provider for adults)
- Pediatrician (provider for children and teens)
- OB-GYN (provider for women)
- FQHC or RHC (Federally Qualified Health Center or Rural Health Clinic)
- Other specialists based on medical necessity

PCP services may include

- Routine exams
- Diagnostic tests
- X-rays and lab tests
- Immunizations
- Allergy treatment and testing
- Wellness services

Taking care of yourself and your family. Some of our benefits include:

- No copays, deductibles, or out-of-pocket costs for covered services
- An extensive network of pharmacies
- Dental care
- Behavioral health and substance abuse services
- Free routine and non-emergency transportation for health needs
- A 24/7 nurse advice line for medical guidance and support
- Telehealth—visits with providers via your phone or computer
- Vision coverage for members under 21

Please note: some benefits may require your doctor to get prior authorization.

Reporting inaccurate Provider Directory information

You may report inaccurate information by calling **866-606-3700 (TTY: 711)**, Monday through Friday, 8 a.m. to 5 p.m.

Or, online at: ILmeridian.com/members/medicaid/resources/provider-data-reporting.html

Meridian complies with applicable Federal civil rights laws and does not discriminate on the basis of race, color, national origin, age, disability, or sex (including pregnancy, sexual orientation, and gender identity). Meridian does not exclude people or treat them differently because of race, color, national origin, age, disability, or sex (including pregnancy, sexual orientation, and gender identity).

Meridian:
Provides free aids and services to people with disabilities to communicate effectively, such as:

- Qualified sign language interpreters
- Written information in other formats (large print, audio, accessible electronic formats, other formats)

Provides free language services to people whose primary language is not English, such as:

- Qualified interpreters
- Information written in other languages
- If you need these services, contact Meridian Member Services at **866-606-3700** (TTY: **711**).

If you believe that Meridian has failed to provide these services or discriminated in another way on the basis of race, color, national origin, age, disability, or sex (including pregnancy, sexual orientation, and gender identity), you can file a grievance with:

1557 Coordinator
PO Box 31384
Tampa, FL 33631
855-577-8234 (TTY: 711)
FAX: 866-388-1769
SM_Section1557Coord@centene.com

You can file a grievance in person or by mail, fax, or email. If you need help filing a grievance, our 1557 Coordinator is available to help you.

You can also file a civil rights complaint with the U.S. Department of Health and Human Services, Office for Civil Rights, electronically through the Office for Civil Rights Complaint Portal, available at ocrportal.hhs.gov/ocr/portal/lobby.jsf, or by mail or phone at:

U.S. Department of Health and Human Services
200 Independence Avenue, S.W.
Room 509F, HHH Building
Washington, D.C. 20201
800-368-1019, 800-537-7697 (TDD)

Complaint forms are available at hhs.gov/ocr/complaints/index.html.

This notice is available at **ILmeridian.com**

English: Meridian offers no cost language assistance, auxiliary aids and services, larger font materials, oral translation, and other alternative formats. For assistance call 866-606-3700 (TTY: 711), Monday through Friday, 8 a.m. to 5 p.m.

Español (Spanish): Meridian ofrece sin cargo asistencia lingüística, servicios y ayudas auxiliares, materiales en letra grande y en otros formatos alternativos, y servicios de interpretación. Si necesita ayuda, llame al 866-606-3700 (TTY: 711), de lunes a viernes, de 8 a.m. a 5 p.m.

Polski (Polish): Meridian oferuje bezpłatne wsparcie językowe, pomoce i usługi dodatkowe, materiały złożone większą czcionką, tłumaczenie ustne i inne alternatywne formy udzielania informacji. W celu uzyskania pomocy należy zadzwonić pod numer 866-606-3700 (TTY: 711), od poniedziałku do piątku od 8:00 do 17:00.

繁體中文 (Chinese): Meridian 提供免費的語言協助、輔助工具和服務、更大字型的材料、口語翻譯和其他替代格式。如需協助，請致電 866-606-3700 (TTY: 711)，週一至週五，上午 8 點至下午 5 點可致電。

한국어 (Korean): Meridian에서는 언어 지원, 보조 자료 및 서비스, 더 큰 글씨로 된 자료, 구두 번역 및 기타 대체 형식을 무료로 제공합니다. 도움이 필요하면 866-606-3700 (TTY: 711)로 월요일부터 금요일까지 오전 8 시부터 오후 5시까지 전화하세요.

Tagalog (Tagalog-Filipino): Nag-aalok ang Meridian ng libreng tulong sa wika, mga karagdagang tulong at serbisyo, mga materyal na may mas malalaking font, pasalitang pagsasalin, at iba pang alternatibong format. Para sa tulong, tumawag sa 866-606-3700 (TTY: 711), Lunes hanggang Biyernes, 8 a.m. hanggang 5 p.m.

العربية (Arabic): تقدم Meridian مساعدة مجانية للخدمات اللغوية، وخدمات ومساعدات إضافية، ومواد مكتوبة بخطوط أكبر، وترجمة شفوية، وغيرها من التنسيقات البديلة. للمساعدة اتصل بالرقم 866-606-3700 (الهاتف النصي: 711)، من الاثنين إلى الجمعة، من الساعة 8 صباحًا إلى الساعة 5 مساءً.

Русский (Russian): Meridian предлагает бесплатную языковую помощь, вспомогательные средства и услуги, материалы с более крупным шрифтом, устный перевод и другие альтернативные форматы. Чтобы получить помощь, звоните по номеру 866-606-3700 (TTY: 711) с понедельника по пятницу, с 8:00 до 17:00.

ગુજરાતી (Gujarati): Meridian કોઈ ખર્ચ વિના ભાષાકીય સહાય, સહાયક સહાય અને સેવાઓ, મોટી ફોન્ટ સામગ્રી, મૌખિક અનુવાદ અને અન્ય વૈકલ્પિક ફોર્મેટ ઓફર કરે છે. સહાયતા માટે 866-606-3700 (TTY: 711) પર, સોમવાર થી શુક્રવાર, સવારે 8 થી સાંજે 5 વાગ્યા સુધી કૉલ કરો.

اُردُو (Urdu): Meridian بغیر کسی لاگت والی لسانی مدد، معاون امداد اور خدمات، بڑے فونٹ والے مواد، زبانی ترجمہ، اور دیگر متبادل فارمیٹس کی پیشکش کرتا ہے۔ مدد کے لیے کال کریں 866-606-3700 (TTY: 711)، پیر تا جمعہ، 8 بجے صبح تا 5 بجے شام۔

Tiếng Việt (Vietnamese): Meridian cung cấp hỗ trợ ngôn ngữ, các dịch vụ và hỗ trợ phù hợp, tài liệu khổ chữ lớn, thông dịch, và các định dạng thay thế khác miễn phí. Để yêu cầu trợ giúp xin gọi 866-606-3700 (TTY: 711), thứ Hai đến thứ Sáu, 8 giờ sáng đến 5 giờ chiều.

Italiano (Italian): Meridian fornisce, senza costi aggiuntivi, assistenza linguistica, servizi e supporti ausiliari, materiali a caratteri ingranditi, traduzione orale e altri formati alternativi. Per assistenza, è possibile contattare 866-606-3700 (TTY: 711), dal lunedì al venerdì, dalle 8:00 alle 17:00.

हिंदी (Hindi): Meridian निःशुल्क भाषाई सहायता, सहायक साधन और सेवाएं, बड़े फ़ॉन्ट वाली सामग्री, मौखिक अनुवाद और अन्य वैकल्पिक प्रारूप प्रदान करता है। सहायता के लिए 866-606-3700 (TTY: 711) पर, सोमवार से शुक्रवार, सुबह 8 बजे से शाम 5 बजे तक, कॉल करें।

Français (French): Meridian offre une assistance linguistique, des aides et services auxiliaires, des documents en plus gros caractères, une traduction orale et d'autres formats alternatifs gratuits. Pour obtenir de l'aide, appelez le 866-606-3700 (ATS : 711), du lundi au vendredi, de 8 h à 17 h.

Ελληνικά (Greek): Η Meridian παρέχει δωρεάν γλωσσική υποστήριξη, συνοδευτικά βοηθήματα και υπηρεσίες, υλικά με μεγαλύτερη γραμματοσειρά, προφορική μετάφραση και άλλες εναλλακτικές μορφές. Για βοήθεια, καλέστε στο 866-606-3700 (TTY: 711), Δευτέρα έως και Παρασκευή, 8 π.μ. έως 5 μ.μ.

Deutsch (German): Meridian bietet kostenlose Sprachassistenz, Hilfsmittel und Dienste, Material mit großer Schrift, mündliche Übersetzungen und andere alternative Formate. Für Unterstützung rufen Sie 866-606-3700 an (TTY: 711), Montag bis Freitag von 8 bis 17 Uhr.

INTENTIONALLY LEFT BLANK

Table of Contents

Primary Care Provider.....13
Federally Qualified Health Centers (FQHC)/Rural Health Centers (RHC).....267
Specialist.....285
Clinic.....737
Hospital.....867
Urgent Care.....875
Skilled Nursing Facility.....877
Behavioral Health.....893
Ancillary.....985
Dental.....1119
Vision.....1125
Pharmacy Information.....1153
Retail and Chain Pharmacies.....1155
Mail Order Pharmacies.....1177
Home Infusion Pharmacies.....1179
Long-Term Care Pharmacies.....1181
INDEX.....1183

Accessibility Information

Below is the information used in the provider directory to indicate accessibility at an office or building site. This information is not a promise that every provider will always have the access that you may need. If you have a disability, you should call the provider's office to discuss about your access needs.

Accessibility Requirements

All Criteria Met: If the provider meets all (49) Critical Elements (CE) for disability access in four (4) main areas: Parking, Exterior Building, Interior Building, and Programmatic Access.

Some Criteria Met: If the provider does not meet one or more CEs.

No Criteria Met: If the provider reports having no disability access for all CEs.

Details Pending: if no data supports any of the four main areas.

Indicator	Definition	Criteria
P	Parking	Parking spaces and van-accessible space(s) are accessible. Curbs to on-site parking, public transportation, and the sidewalk at the site entrance have curb ramps.
EB	Exterior Building	There is an accessible ramp to the building. Curb ramps and other ramps to the building are wide enough for a wheelchair or scooter. There are handrails on both sides of the ramp. Doors are wide enough for wheelchairs or scooters to enter, and the doors have easily opened handles.
IB	Interior Building	Doors are wide enough for a wheelchair or scooter and have handles that are easily opened. There are interior ramps that have handrails. If an elevator is present, it must be free for public use. The elevator has easy-to-hear sounds and Braille buttons within reach. The elevator is large enough for a wheelchair/scooter to turn around. The restroom is accessible, has doors wide enough for a wheelchair or scooter, and is easy to open. Offices have accessible equipment and clear space where the equipment is for side transfers by wheelchair or scooter users. Lift equipment exists when needed. If the office has a chair lift, it can be used without help.
PA	Programmatic Access	Programmatic access includes but is not limited to accessible communication and materials in other formats given promptly. The staff helps with follow-up visit planning and additional disability-related support (people with disabilities who cannot wait in the waiting room are seen promptly).
~	Rx	This pharmacy can provide an extended day supply
+	New patients	The physician is currently accepting new patients
#	Existing only	The physician is currently accepting existing patients only
*	No patients	The physician is not currently accepting patients
	Bus route	The provider indicated this location is on a bus route

Meridian Medicaid Plan cannot guarantee the accuracy of provider self-reported disability access information as the health plan has not verified it through an in-person Accessibility Site Review (ASR). Members are encouraged to contact the provider in advance to ask about disability access and to contact the health plan immediately if the self-reported information is inaccurate.

IL

Boone

Belvidere

Family Medicine

Gorham, Stephanie A, MD+
Gender: Female
1700 Henry Luckow Ln
Belvidere, IL 61008
Phone:(779) 696-8650
NPI:1023239258
Cultural Training Completed: Yes
Hours: [Mon, Tue, Wed, Thu, Fri, Sat] 08:00 AM - 05:00 PM
Other Language(s):English
Certification(s):Board Certified
Accessibility: Some Criteria Met (I P, I EB, I IB, I PA)

Haller-Wade, Tina M, DO+
Gender: Female
1320 East Ave
Belvidere, IL 61008
Phone:(779) 696-3000
NPI:1235175498
Cultural Training Completed: No
Hours: [Mon, Tue, Wed, Thu, Fri] 08:00 AM - 05:00 PM
Certification(s):Board Certified
Accessibility: Details Pending (P P, P EB, P IB, P PA)

Kellenberger, Neal L, MD+
Gender: Male
1700 Henry Luckow Ln

IL

Boone

Family Medicine

Kellenberger, Neal L, MD+
Belvidere, IL 61008
Phone:(779) 696-8650
NPI:1427210319
Cultural Training Completed: Yes
Hours: [Mon, Tue, Wed, Thu, Fri, Sat] 08:00 AM - 05:00 PM
Other Language(s):English
Certification(s):Board Certified
Accessibility: Some Criteria Met (I P, I EB, I IB, I PA)

Khan, Mirza Ali Uddin, DO+
Gender: Male
1954 Gateway Center Dr
Belvidere, IL 61008
Phone:(815) 544-7400
NPI:1538697248
Cultural Training Completed: Yes
Hours: [Mon, Tue, Wed, Thu, Fri] 08:00 AM - 05:00 PM
Other Language(s):Urdu
Accessibility: Some Criteria Met (I P, I EB, I IB, I PA)

Khan, Mohammed Mudasser, MD+
Gender: Male
1954 Gateway Center Dr
Belvidere, IL 61008
Phone:(815) 544-7400

IL

Boone

Family Medicine

Khan, Mohammed Mudasser, MD+
NPI:1679703797
Cultural Training Completed: No
Hours: [Mon, Tue, Wed, Thu, Fri] 08:00 AM - 05:00 PM
Other Language(s):English
Certification(s):Board Certified
Accessibility: Some Criteria Met (I P, I EB, I IB, I PA)

Kisseih, Artis Christin, MD+
Gender: Female
1700 Henry Luckow Ln
Belvidere, IL 61008
Phone:(779) 696-8650
NPI:1659908879
Cultural Training Completed: No
Hours: [Mon, Tue, Wed, Thu, Fri, Sat] 08:00 AM - 05:00 PM
Certification(s):Board Certified
Accessibility: Some Criteria Met (I P, I EB, I IB, I PA)

Lopez, Cassandra M, MD+
Gender: Female
1700 Henry Luckow Ln
Belvidere, IL 61008
Phone:(779) 696-8650
NPI:1619125317
Cultural Training Completed: Yes

IL

Boone

Family Medicine

Lopez, Cassandra M, MD+
Hours: [Mon, Tue, Wed, Thu, Fri, Sat] 08:00 AM - 05:00 PM
Other Language(s):English
Certification(s):Board Certified
Accessibility: Some Criteria Met (I P, I EB, I IB, I PA)

Lucietto-Sieradzki, Therese M, MD+
Gender: Female
205 Cadillac Ct
Ste 7
Belvidere, IL 61008
Phone:(815) 544-0087
NPI:1699708636
Cultural Training Completed: Yes
Hours: [Mon, Tue, Wed, Thu, Fri] 08:00 AM - 05:00 PM
Other Language(s):Spanish,English
Certification(s):Board Certified
Accessibility: Details Pending (P P, P EB, P IB, P PA)

Navarro-Vega, Karla M, PA+
Gender: Female
1050 Logan Ave
Belvidere, IL 61008
Phone:(815) 490-1600
NPI:1649890625

IL

Boone

Family Medicine

Navarro-Vega, Karla M, PA+
Cultural Training Completed: Yes
Hours: [Mon, Tue, Wed, Thu, Fri] 08:00 AM - 05:00 PM
Other Language(s):Spanish
Accessibility: Some Criteria Met (P, EB, IB, PA)

Simmons, Mary D, MD+
Gender: Female
1700 Henry Luckow Ln
Belvidere, IL 61008
Phone:(779) 696-8650
NPI:1457373946
Cultural Training Completed: Yes
Hours: [Mon, Tue, Wed, Thu, Fri] 08:00 AM - 05:00 PM
Other Language(s):English
Certification(s):Board Certified
Accessibility: Details Pending (P, EB, IB, PA)

Stiles, Bruce L, MD+
Gender: Male
1700 Henry Luckow Ln
Belvidere, IL 61008
Phone:(779) 696-8650
NPI:1780612465
Cultural Training Completed: Yes

IL

Boone

Family Medicine

Stiles, Bruce L, MD+
Hours: [Mon, Tue, Wed, Thu, Fri, Sat] 08:00 AM - 05:00 PM
Other Language(s):English
Certification(s):Board Certified
Accessibility: Some Criteria Met (P, EB, IB, PA)

Federally Qualified Health Center (FQHC)

Crusader Clinic Belvidere.
1050 Logan Ave
Belvidere, IL 61008
Phone:(815) 490-1600
NPI:1902972557
Website: https://www.crusaderhealth.org
Cultural Training Completed: Yes
Hours: [Mon, Tue, Wed, Thu, Fri] 08:00 AM - 05:00 PM
Other Language(s):English
Accessibility: Some Criteria Met (P, EB, IB, PA)

Crusader Clinic Belvidere..
1050 Logan Ave
Belvidere, IL 61008
Phone:(815) 490-1600
NPI:1508306861
Website: https://www.crusaderhealth.org

IL

Boone

Federally Qualified Health Center (FQHC)

Crusader Clinic Belvidere..
Cultural Training Completed: Yes
Hours: [Mon, Tue, Wed, Thu, Fri] 08:00 AM - 05:00 PM
Other Language(s):American Sign Language,Arabic,English,French,Hindi,Russian, Spanish
Accessibility: Some Criteria Met (P, EB, IB, PA)

Crusader Community Health
1050 Logan Ave
Belvidere, IL 61008
Phone:(815) 490-1600
NPI:1780852244
Website: http://www.crusaderhealth.org
Cultural Training Completed: No
Hours: [Mon, Tue, Wed, Thu, Fri] 08:00 AM - 05:00 PM
Accessibility: Details Pending (P, EB, IB, PA)

Internal Medicine (General Medical Care)

Iyengar, Shobha S, MD+
Gender: Female
2186 N State St
Unit 1

IL

Boone

Internal Medicine (General Medical Care)

Iyengar, Shobha S, MD+
Belvidere, IL 61008
Phone:(815) 547-5007
NPI:1891724241
Cultural Training Completed: Yes
Hours: [Mon, Tue, Wed, Thu, Fri] 08:00 AM - 05:00 PM
Other Language(s):Hindi,Kannada,Tamil,English
Certification(s):Board Certified
Accessibility: Some Criteria Met (P, EB, IB, PA)

Iyengar, Shobha S, MD+
Gender: Female
2186 N State St
Unit A1
Belvidere, IL 61008
Phone:(815) 547-5007
NPI:1891724241
Cultural Training Completed: Yes
Hours: [Mon, Tue, Wed, Thu, Fri] 08:00 AM - 05:00 PM
Other Language(s):Hindi,Kannada,Tamil,English
Certification(s):Board Certified
Accessibility: Details Pending (P, EB, IB, PA)

IL

Boone

Nurse Practitioner

Alcock, Cassandra Vlk, MD+
Gender: Female
1700 Henry Luckow Ln
Belvidere, IL 61008
Phone:(779) 696-8650
NPI:1073021762
Cultural Training Completed: Yes
Hours: [Mon, Tue, Wed, Thu, Fri, Sat] 08:00 AM - 05:00 PM
Other Language(s):English
Accessibility: Some Criteria Met (P, EB, IB, PA)

Conforti, Julie Ann, MSN+
Gender: Female
1424 N State St
Belvidere, IL 61008
Phone:(815) 871-6037
NPI:1538625983
Cultural Training Completed: No
Hours: [Mon, Tue, Wed, Thu, Fri] 08:00 AM - 05:00 PM
Accessibility: Details Pending (P, EB, IB, PA)

Dolak, Christopher, NP+
Gender: Male
1424 N State St
Belvidere, IL 61008
Phone:(815) 871-6037
NPI:1073323200
Cultural Training Completed: No

IL

Boone

Nurse Practitioner

Dolak, Christopher, NP+
Hours: [Mon, Tue, Wed, Thu, Fri] 08:00 AM - 05:00 PM
Certification(s):Board Certified
Accessibility: Details Pending (P, EB, IB, PA)

Garcia, Pamela Jeanne, APRN+
Gender: Female
1954 Gateway Center Dr
Belvidere, IL 61008
Phone:(815) 544-7400
NPI:1477070456
Cultural Training Completed: No
Hours: [Mon, Tue, Wed, Thu, Fri] 08:00 AM - 05:00 PM
Certification(s):Board Certified
Accessibility: Some Criteria Met (P, EB, IB, PA)

Nurse Practitioner: Adult Health

Dolak, Christopher, NP+
Gender: Male
1424 N State St
Belvidere, IL 61008
Phone:(815) 871-6037
NPI:1073323200
Cultural Training Completed: No

IL

Boone

Nurse Practitioner: Adult Health

Dolak, Christopher, NP+
Hours: [Mon, Tue, Wed, Thu, Fri] 08:00 AM - 05:00 PM
Accessibility: Details Pending (P, EB, IB, PA)

Nurse Practitioner: Family

Alcock, Cassandra Vlk, MD+
Gender: Female
1700 Henry Luckow Ln
Belvidere, IL 61008
Phone:(779) 696-8650
NPI:1073021762
Cultural Training Completed: Yes
Hours: [Mon, Tue, Wed, Thu, Fri, Sat] 08:00 AM - 05:00 PM
Other Language(s):English
Certification(s):Board Certified
Accessibility: Some Criteria Met (P, EB, IB, PA)

Castellanos, Amanda Emily, APRN+
Gender: Female
1700 Henry Luckow Ln
Belvidere, IL 61008
Phone:(779) 696-8650
NPI:1841083342
Cultural Training Completed: No

IL

Boone

Nurse Practitioner: Family

Castellanos, Amanda Emily, APRN+
Hours: [Mon, Tue, Wed, Thu, Fri, Sat] 08:00 AM - 05:00 PM
Accessibility: Some Criteria Met (P, EB, IB, PA)

Catotal, Ferdinand, NP+
Gender: Male
1004 Logan Ave
Belvidere, IL 61008
Phone:(815) 482-6365
NPI:1538681572
Cultural Training Completed: No
Hours: [Mon, Tue, Wed, Thu, Fri] 09:30 AM - 04:30 PM
Other Language(s):Filipino
Accessibility: Some Criteria Met (P, EB, IB, PA)

Conforti, Julie Ann, MSN+
Gender: Female
1424 N State St
Belvidere, IL 61008
Phone:(815) 871-6037
NPI:1538625983
Cultural Training Completed: No
Hours: [Mon, Tue, Wed, Thu, Fri] 08:00 AM - 05:00 PM
Accessibility: Details Pending (P, EB, IB, PA)

IL

Boone

Nurse Practitioner: Family

Cunningham, Anne T, FNP+
Gender: Female
1700 Henry Luckow Ln
Belvidere, IL 61008
Phone:(779) 696-8650
NPI:1184151177
Cultural Training Completed: Yes
Hours: [Mon, Tue, Wed, Thu, Fri, Sat] 08:00 AM - 05:00 PM
Other Language(s):English
Certification(s):Board Certified
Accessibility: Some Criteria Met (P, EB, IB, PA)

Gray, Elizabeth M, APRN+
Gender: Female
1700 Henry Luckow Ln
Belvidere, IL 61008
Phone:(779) 696-8650
NPI:1922882562
Cultural Training Completed: No
Hours: [Mon, Tue, Wed, Thu, Fri, Sat] 08:00 AM - 05:00 PM
Accessibility: Some Criteria Met (P, EB, IB, PA)

Jones, Amanda L, APRN+
Gender: Female
1700 Henry Luckow Ln
Belvidere, IL 61008
Phone:(779) 696-8650

IL

Boone

Nurse Practitioner: Family

Jones, Amanda L, APRN+
NPI:1184079451
Cultural Training Completed: Yes
Hours: [Mon, Tue, Wed, Thu, Fri, Sat] 08:00 AM - 05:00 PM
Other Language(s):English
Accessibility: Some Criteria Met (P, EB, IB, PA)

Letsinger, Christiaan, APRN+
Gender: Male
1700 Henry Luckow Ln
Belvidere, IL 61008
Phone:(779) 696-8650
NPI:1407657026
Cultural Training Completed: No
Hours: [Mon, Tue, Wed, Thu, Fri] 08:00 AM - 05:00 PM
Accessibility: Details Pending (P, EB, IB, PA)

Loring, Lisa Marie, FNP+
Gender: Female
1424 N State St
Belvidere, IL 61008
Phone:(815) 871-6037
NPI:1639685134
Cultural Training Completed: No
Hours: [Mon, Tue, Wed, Thu, Fri] 08:00 AM - 05:00 PM

IL

Boone

Nurse Practitioner: Family

Loring, Lisa Marie, FNP+
Accessibility: Details Pending (P, EB, IB, PA)

Massimb, Kyla Lee, NP+
Gender: Female
1004 Logan Ave
Belvidere, IL 61008
Phone:(847) 482-6365
NPI:1548013360
Cultural Training Completed: No
Hours: [Mon, Tue, Wed, Thu, Fri] 08:00 AM - 05:00 PM
Accessibility: Details Pending (P, EB, IB, PA)

McKenzie, Ericka A, NP+
Gender: Female
1700 Henry Luckow Ln
Belvidere, IL 61008
Phone:(779) 696-8650
NPI:1134818149
Cultural Training Completed: No
Hours: [Mon, Tue, Wed, Thu, Fri, Sat] 08:00 AM - 05:00 PM
Accessibility: Some Criteria Met (P, EB, IB, PA)

Solis, Eileen A, APRN
Gender: Female
1004 Logan Ave
Belvidere, IL 61008
Phone:(847) 482-6365

IL

Boone

Nurse Practitioner: Family

Solis, Eileen A, APRN
NPI:1699277038
Cultural Training Completed: No
Hours: [Mon, Tue, Wed, Thu, Fri] 08:00 AM - 05:00 PM
Other Language(s):Italian,Spanish,American Sign Language
Accessibility: Details Pending (P, EB, IB, PA)

Yates, Amanda J, APRN+
Gender: Female
1050 Logan Ave
Belvidere, IL 61008
Phone:(815) 490-1600
NPI:1518661909
Cultural Training Completed: No
Hours: [Mon, Tue, Wed, Thu, Fri] 08:00 AM - 05:00 PM
Accessibility: Some Criteria Met (P, EB, IB, PA)

Pediatrics (Babies, Children)

Castillo-Clavijo, Maria C, MD+
Gender: Female
1050 Logan Ave
Belvidere, IL 61008
Phone:(815) 490-1600
NPI:1285881029
Cultural Training Completed: Yes

IL

Boone

Pediatrics (Babies, Children)

Castillo-Clavijo, Maria C, MD+
Hours: [Mon, Tue, Wed, Thu, Fri] 08:00 AM - 05:00 PM
Other Language(s):Spanish,English
Certification(s):Board Certified
Accessibility: Some Criteria Met (P, EB, IB, PA)

Physician Assistant

Hartzell, Melissa Shea, PAC+
Gender: Female
1050 Logan Ave
Belvidere, IL 61008
Phone:(815) 490-1600
NPI:1871876508
Cultural Training Completed: Yes
Hours: [Mon, Tue, Wed, Thu, Fri] 08:00 AM - 05:00 PM
Other Language(s):English
Certification(s):Board Certified
Accessibility: Some Criteria Met (P, EB, IB, PA)

Jebb, Kelsey Michelle, PA+
Gender: Female
1050 Logan Ave
Belvidere, IL 61008
Phone:(815) 490-1600
NPI:1447729413

IL

Boone

Physician Assistant

Jebb, Kelsey Michelle, PA+
Cultural Training Completed: Yes
Hours: [Mon, Tue, Wed, Thu, Fri] 08:00 AM - 05:00 PM
Other Language(s):English
Accessibility: Some Criteria Met (P, EB, IB, PA)

Navarro-Vega, Karla M, PA+
Gender: Female
1050 Logan Ave
Belvidere, IL 61008
Phone:(815) 490-1600
NPI:1649890625
Cultural Training Completed: Yes
Hours: [Mon, Tue, Wed, Thu, Fri] 08:00 AM - 05:00 PM
Other Language(s):Spanish
Accessibility: Some Criteria Met (P, EB, IB, PA)

Slavicek, Laura Corinne, PA+
Gender: Female
1050 Logan Ave
Belvidere, IL 61008
Phone:(815) 490-1600
NPI:1346678539
Cultural Training Completed: Yes
Hours: [Mon, Tue, Wed, Thu, Fri] 08:00 AM - 05:00 PM

IL

Boone

Physician Assistant

Slavicek, Laura Corinne, PA+
Other Language(s):English
Certification(s):Board Certified
Accessibility: Some Criteria Met (P, EB, IB, PA)

Poplar Grove

Family Medicine

Ahmad, Faheem, MD+
Gender: Male
13539 Il Route 76
Poplar Grove, IL 61065
Phone:(800) 421-5700
NPI:1225665607
Cultural Training Completed: No
Hours: [Mon, Tue, Wed, Thu, Fri] 08:00 AM - 05:00 PM
Certification(s):Board Certified
Accessibility: Some Criteria Met (P, EB, IB, PA)

Nurse Practitioner

Meade, Kathleen M, CNP+
Gender: Female
13539 Il Route 76
Poplar Grove, IL 61065
Phone:(815) 765-0147
NPI:1447223789
Cultural Training Completed: No
Hours: [Mon, Tue, Wed, Thu, Fri] 08:00 AM - 05:00 PM

IL

Boone

Nurse Practitioner

Meade, Kathleen M, CNP+
After Hours Phone Number:(815) 765-0147
Accessibility: Some Criteria Met (P, EB, IB, PA)

Physician Assistant

Bohlin, Luke, PA-C+
Gender: Male
13539 Il Route 76
Poplar Grove, IL 61065
Phone:(800) 421-5700
NPI:1588456818
Cultural Training Completed: No
Hours: [Mon, Tue, Wed, Thu, Fri] 08:00 AM - 05:00 PM
Accessibility: Some Criteria Met (P, EB, IB, PA)

Bureau

Princeton

Family Medicine

Blanford, Christopher T, MD+
Gender: Male
535 Park Ave E
Princeton, IL 61356
Phone:(815) 875-4531
NPI:1306286950
Website: http://www.osfhealthcare.org
Cultural Training Completed: Yes

IL

Bureau

Family Medicine

Blanford, Christopher T, MD+
Hours: [Mon, Tue, Wed, Thu, Fri] 07:00 AM - 05:30 PM
Other Language(s):Hindi,Telugu
Certification(s):Board Certified
Accessibility: Some Criteria Met (I P, I EB, I IB, I PA)

Pampe, Aimee Rachel, DO#
Gender: Female
530 Park Ave E
Ste 303B
Princeton, IL 61356
Phone:(815) 876-3350
NPI:1841921814
Cultural Training Completed: No
Hours: [Mon, Tue, Wed, Thu, Fri] 08:00 AM - 05:00 PM
Accessibility: Some Criteria Met (I P, I EB, I IB, I PA)

Rose, Robin L., APRN+
Gender: Female
535 Park Ave E
Princeton, IL 61356
Phone:(815) 875-4531
NPI:1740903012
Cultural Training Completed: Yes
Hours: [Mon, Tue, Wed, Thu, Fri] 07:00 AM - 05:30 PM

IL

Bureau

Family Medicine

Rose, Robin L., APRN+
Accessibility: Some Criteria Met (I P, I EB, I IB, I PA)

Shepherd, Benjamin I, MD+
Gender: Male
1916 N Main St
Ste 3
Princeton, IL 61356
Phone:(815) 872-2943
NPI:1720297591
Cultural Training Completed: Yes
Hours: [Mon, Tue, Wed, Thu, Fri] 08:00 AM - 05:00 PM
Other Language(s):English,Spanish
Certification(s):Board Certified
Accessibility: Details Pending (P P, P EB, P IB, P PA)

Swink, Travis W, DO+
Gender: Male
530 Park Ave E
Ste 303B
Princeton, IL 61356
Phone:(815) 876-3350
NPI:1619060977
Cultural Training Completed: No
Hours: [Mon, Tue, Wed, Thu, Fri] 08:00 AM - 05:00 PM
Other Language(s):English

IL

Bureau

Family Medicine

Swink, Travis W, DO+
Certification(s):Board Certified
Accessibility: Some Criteria Met (I P, I EB, I IB, I PA)

Swink, Travis W, DO+
Gender: Male
530 Park Ave E
Princeton, IL 61356
Phone:(815) 876-3350
NPI:1619060977
Cultural Training Completed: No
Hours: [Mon, Tue, Wed, Thu, Fri] 08:00 AM - 05:00 PM
Other Language(s):English
Certification(s):Board Certified
Accessibility: Some Criteria Met (I P, I EB, I IB, I PA)

Vladika, Abby Ruth, APRN+
Gender: Female
535 Park Ave E
Princeton, IL 61356
Phone:(815) 875-4531
NPI:1184194813
Cultural Training Completed: Yes
Hours: [Mon, Tue, Wed, Thu, Fri] 07:00 AM - 05:30 PM
Other Language(s):Arabic,English,Spanish

IL

Bureau

Family Medicine

Vladika, Abby Ruth, APRN+
Accessibility: Some Criteria Met (I P, I EB, I IB, I PA)

Internal Medicine (General Medical Care)

Pamnani, Shitaldas J, MD+
Gender: Male
535 Park Ave E
Princeton, IL 61356
Phone:(815) 875-4531
NPI:1750739900
Cultural Training Completed: Yes
Hours: [Mon, Tue, Wed, Thu, Fri] 07:00 AM - 05:30 PM
Other Language(s):Arabic,English,Hindi,Spanish,Telugu
Certification(s):Board Certified
Accessibility: Some Criteria Met (I P, I EB, I IB, I PA)

Patel, Ketan R, MD+
Gender: Male
535 Park Ave E
Princeton, IL 61356
Phone:(815) 875-4531
NPI:1114910528
Cultural Training Completed: Yes
Hours: [Mon, Tue, Wed, Thu, Fri] 07:00 AM - 05:30 PM
After Hours Phone Number:(815) 875-4531

IL

Bureau

Internal Medicine (General Medical Care)

Patel, Ketan R, MD+
Other Language(s):Gujarati,Hindi
Certification(s):Board Certified
Accessibility: Some Criteria Met (P, EB, IB, PA)

Multi-Specialty Group

Carle Health Princeton
530 PARK AVE E
STE 409
Princeton, IL 61356
Phone:(309) 672-4670
NPI:1184670663
Website: http://www.unitypoint.org
Cultural Training Completed: No
Hours: [Mon, Tue, Wed, Thu, Fri] 08:00 AM - 05:00 PM
Accessibility: Details Pending (P, EB, IB, PA)

Illinois Urologic Health Surgeons
530 Park Ave E
Ste 201
Princeton, IL 61356
Phone:(815) 664-5367
NPI:1316904964
Website: https://www.ilurologicsurgeons.com/
Cultural Training Completed: Yes

IL

Bureau

Multi-Specialty Group

Illinois Urologic Health Surgeons
Hours: [Mon, Tue, Wed, Thu, Fri] 08:00 AM - 05:00 PM
Accessibility: Some Criteria Met (P, EB, IB, PA)

RenalCare Associates, SC
530 Park Ave E
Ste 403
Princeton, IL 61356
Phone:(309) 676-8123
NPI:1649300377
Website: http://www.illinoiskidney.com
Cultural Training Completed: No
Hours: [Mon, Tue, Wed, Thu, Fri] 08:00 AM - 05:00 PM
Accessibility: Some Criteria Met (P, EB, IB, PA)

UnityPoint Health Cardiovascular Services-Princeton
530 Park Ave E
Princeton, IL 61356
Phone:(309) 672-4670
NPI:1184670663
Website: http://www.unitypoint.org
Cultural Training Completed: No
Hours: [Mon, Tue, Wed, Thu, Fri] 08:00 AM - 05:00 PM

IL

Bureau

Multi-Specialty Group

UnityPoint Health Cardiovascular Services-Princeton
Accessibility: Details Pending (P, EB, IB, PA)

Nurse Practitioner

Comerford, Jennifer Marie, APRN+
Gender: Female
535 Park Ave E
Princeton, IL 61356
Phone:(815) 875-4531
NPI:1346905197
Cultural Training Completed: No
Hours: [Mon, Tue, Wed, Thu, Fri] 07:00 AM - 05:30 PM
Accessibility: Some Criteria Met (P, EB, IB, PA)

Rose, Robin L., APRN+
Gender: Female
535 Park Ave E
Princeton, IL 61356
Phone:(815) 875-4531
NPI:1740903012
Cultural Training Completed: Yes
Hours: [Mon, Tue, Wed, Thu, Fri] 07:00 AM - 05:30 PM
Accessibility: Some Criteria Met (P, EB, IB, PA)

Smith, Amy Lynn, NP+
Gender: Female
535 Park Ave E
Princeton, IL 61356

IL

Bureau

Nurse Practitioner

Smith, Amy Lynn, NP+
Phone:(815) 875-4531
NPI:1619435252
Cultural Training Completed: No
Hours: [Mon, Tue, Wed, Thu, Fri] 07:00 AM - 05:30 PM
Accessibility: Some Criteria Met (P, EB, IB, PA)

Nurse Practitioner: Family

Freeman, Anna M, APRN+
Gender: Female
535 Park Ave E
Princeton, IL 61356
Phone:(815) 875-4531
NPI:1447437702
Cultural Training Completed: Yes
Hours: [Mon, Tue, Wed, Thu, Fri] 07:00 AM - 05:30 PM
Other Language(s):Arabic,English,Spanish
Certification(s):Board Certified
Accessibility: Some Criteria Met (P, EB, IB, PA)

Gustafson, Rachel B, APN+
Gender: Female
535 Park Ave E
Princeton, IL 61356
Phone:(815) 875-4531
NPI:1275099160

IL

Bureau

Nurse Practitioner: Family

Gustafson, Rachel B, APN+
Cultural Training Completed: No
Hours: [Mon, Tue, Wed, Thu, Fri] 07:00 AM - 05:30 PM
After Hours Phone Number:(815) 875-4531
Certification(s):Board Certified
Accessibility: Some Criteria Met (P, EB, IB, PA)

Kelly, Tracie R, APRN+
Gender: Female
535 Park Ave E
Princeton, IL 61356
Phone:(815) 875-4531
NPI:1578197513
Cultural Training Completed: Yes
Hours: [Mon, Tue, Wed, Thu, Fri] 07:00 AM - 05:30 PM
Certification(s):Board Certified
Accessibility: Some Criteria Met (P, EB, IB, PA)

Longeville, Angela M., APRN+
Gender: Female
535 Park Ave E
Princeton, IL 61356
Phone:(815) 875-4531
NPI:1548735988
Cultural Training Completed: Yes

IL

Bureau

Nurse Practitioner: Family

Longeville, Angela M., APRN+
Hours: [Mon, Tue, Wed, Thu, Fri] 07:00 AM - 05:30 PM
After Hours Phone Number:(815) 875-4531
Certification(s):Board Certified
Accessibility: Some Criteria Met (P, EB, IB, PA)

Perino, Catherine M, NP+
Gender: Female
535 Park Ave E
Princeton, IL 61356
Phone:(815) 875-4531
NPI:1023826161
Cultural Training Completed: No
Hours: [Mon, Tue, Wed, Thu, Fri] 07:00 AM - 05:30 PM
Accessibility: Some Criteria Met (P, EB, IB, PA)

Pratt, Bridget A., APRN+
Gender: Female
530 Park Ave E
Princeton, IL 61356
Phone:(815) 876-3350
NPI:1427741933
Cultural Training Completed: No
Hours: [Mon, Tue, Wed, Thu, Fri] 08:00 AM - 05:00 PM

IL

Bureau

Nurse Practitioner: Family

Pratt, Bridget A., APRN+
Accessibility: Some Criteria Met (P, EB, IB, PA)

Spangler, Veronica, APRN+
Gender: Female
535 Park Ave E
Princeton, IL 61356
Phone:(815) 875-4531
NPI:1609481175
Cultural Training Completed: No
Hours: [Mon, Tue, Wed, Thu, Fri] 07:00 AM - 05:30 PM
Other Language(s):Spanish
Certification(s):Board Certified
Accessibility: Some Criteria Met (P, EB, IB, PA)

Torres, Jessica, APRN+
Gender: Female
535 Park Ave E
Princeton, IL 61356
Phone:(815) 875-4531
NPI:1033997580
Cultural Training Completed: No
Hours: [Mon, Tue, Wed, Thu, Fri] 07:00 AM - 05:30 PM
Other Language(s):Spanish

IL

Bureau

Nurse Practitioner: Family

Torres, Jessica, APRN+
Accessibility: Some Criteria Met (P, EB, IB, PA)

Physician Assistant

Dunlap-Workman, Tamara L, PAC+
Gender: Female
535 Park Ave E
Princeton, IL 61356
Phone:(815) 875-4531
NPI:1396811907
Cultural Training Completed: No
Hours: [Mon, Tue, Wed, Thu, Fri] 07:00 AM - 05:30 PM
Certification(s):Board Certified
Accessibility: Some Criteria Met (P, EB, IB, PA)

Gale, Carolyn Jean, PAC+
Gender: Female
530 Park Ave E
Ste 303B
Princeton, IL 61356
Phone:(815) 876-3350
NPI:1467640292
Cultural Training Completed: Yes
Hours: [Mon, Tue, Wed, Thu, Fri] 08:00 AM - 05:00 PM
Other Language(s):English,Arabic,Spanish

IL

Bureau

Physician Assistant

Gale, Carolyn Jean, PAC+
Certification(s):Board Certified
Accessibility: Some Criteria Met (P, EB, IB, PA)

Gale, Carolyn Jean, PAC+
Gender: Female
530 Park Ave E
Princeton, IL 61356
Phone:(815) 876-3350
NPI:1467640292
Cultural Training Completed: Yes
Hours: [Mon, Tue, Wed, Thu, Fri] 08:00 AM - 05:00 PM
Other Language(s):English,Arabic,Spanish
Certification(s):Board Certified
Accessibility: Some Criteria Met (P, EB, IB, PA)

Knoblauch, Korte B, PA-C+
Gender: Male
535 Park Ave E
Princeton, IL 61356
Phone:(815) 875-4531
NPI:1598153512
Cultural Training Completed: No
Hours: [Mon, Tue, Wed, Thu, Fri] 07:00 AM - 05:30 PM
Certification(s):Board Certified

IL

Bureau

Physician Assistant

Knoblauch, Korte B, PA-C+
Accessibility: Some Criteria Met (P, EB, IB, PA)

Rural Health Center (RHC)

OSF HealthCare - Community Health
535 Park Ave E
Princeton, IL 61356
Phone:(815) 875-4531
NPI:1427475177
Website: https://www.osfhealthcare.org
Cultural Training Completed: No
Hours: [Mon, Tue, Wed, Thu, Fri] 08:00 AM - 05:00 PM, Sat 08:00 AM - 04:00 PM
Other Language(s):Telugu,Hindi
Accessibility: Some Criteria Met (P, EB, IB, PA)

OSF HealthCare - Community Health
535 Park Ave E
Princeton, IL 61356
Phone:(805) 875-4531
NPI:1417542804
Cultural Training Completed: No
Hours: [Mon, Tue, Wed, Thu, Fri] 08:00 AM - 05:00 PM

IL

Bureau

Rural Health Center (RHC)

OSF HealthCare - Community Health
Accessibility: Some Criteria Met (P, EB, IB, PA)

OSF HealthCare - Prompt Care
2128 N Main St
Princeton, IL 61356
Phone:(815) 875-2273
NPI:1427475177
Website: https://www.osfhealthcare.org
Cultural Training Completed: No
Hours: [Mon, Tue, Wed, Thu, Fri] 08:00 AM - 05:00 PM, Sat 08:00 AM - 04:00 PM
Other Language(s):Arabic,English,Spanish
Accessibility: Some Criteria Met (P, EB, IB, PA)

OSF Healthcare - Medical Group - Princeton
530 Park Ave E
Princeton, IL 61356
Phone:(815) 876-3350
NPI:1336997840
Cultural Training Completed: No
Hours: [Mon, Tue, Wed, Thu, Fri] 08:00 AM - 05:00 PM

IL

Bureau

Rural Health Center (RHC)

OSF Healthcare - Medical Group - Princeton
Accessibility: Some Criteria Met (P, EB, IB, PA)

OSF Healthcare - Medical Group - Princeton
530 Park Ave E
Ste 303B
Princeton, IL 61356
Phone:(815) 876-3350
NPI:1336997840
Cultural Training Completed: No
Hours: [Mon, Tue, Wed, Thu, Fri] 08:00 AM - 05:00 PM
Accessibility: Some Criteria Met (P, EB, IB, PA)

OSF Saint Clare - Orthopedics
530 Park Ave E
Princeton, IL 61356
Phone:(815) 872-3034
NPI:1427475177
Website: https://www.osfhealthcare.org
Cultural Training Completed: No
Hours: [Mon, Tue, Wed, Thu, Fri] 08:00 AM - 05:00 PM
Other Language(s):English

IL

Bureau

Rural Health Center (RHC)

OSF Saint Clare - Orthopedics
Accessibility: Some Criteria Met (P, EB, IB, PA)

Osf Healthcare Prompt Care
2128 N Main St
Princeton, IL 61356
Phone:(815) 875-4531
NPI:1164015517
Cultural Training Completed: No
Hours: [Mon, Tue, Wed, Thu, Fri] 08:00 AM - 05:00 PM
Accessibility: Some Criteria Met (P, EB, IB, PA)

Sheffield

Family Medicine

Cernovich, Rick S, MD+
Gender: Male
240 N Mason St
Sheffield, IL 61361
Phone:(815) 454-2811
NPI:1508824723
Cultural Training Completed: Yes
Hours: [Mon, Tue, Wed, Thu, Fri] 08:00 AM - 05:00 PM
Certification(s):Board Certified
Accessibility: Some Criteria Met (P, EB, IB, PA)

IL

Bureau

Family Medicine

Pratt, Timothy A, MD+
Gender: Male
240 N Mason St
Sheffield, IL 61361
Phone:(815) 454-2811
NPI:1073719357
Cultural Training Completed: Yes
Hours: [Mon, Tue, Wed, Thu, Fri] 08:00 AM - 05:00 PM
Other Language(s):English
Certification(s):Board Certified
Accessibility: Some Criteria Met (P, EB, IB, PA)

Nurse Practitioner

Fargher, Natalie J, APRN+
Gender: Female
240 N Mason St
Sheffield, IL 61361
Phone:(815) 454-2811
NPI:1114467636
Cultural Training Completed: No
Hours: [Mon, Tue, Wed, Thu, Fri] 08:00 AM - 05:00 PM
Other Language(s):English
Accessibility: Some Criteria Met (P, EB, IB, PA)

IL

Bureau

Nurse Practitioner: Family

Lebahn-Franks, Sydney Marie, ARNP+
Gender: Female
240 N Mason St
Sheffield, IL 61361
Phone:(815) 454-2811
NPI:1982492815
Cultural Training Completed: No
Hours: [Mon, Tue, Wed, Thu, Fri] 08:00 AM - 05:00 PM
Accessibility: Some Criteria Met (P, EB, IB, PA)

Peterson, Jordan L, APRN+
Gender: Female
240 N Mason St
Sheffield, IL 61361
Phone:(815) 454-2811
NPI:1518618123
Cultural Training Completed: No
Hours: [Mon, Tue, Wed, Thu, Fri] 08:00 AM - 05:00 PM
Accessibility: Some Criteria Met (P, EB, IB, PA)

Physician Assistant

Hannam, Megan M, PA-C+
Gender: Female
240 N Mason St
Sheffield, IL 61361
Phone:(815) 454-2811
NPI:1659922649
Cultural Training Completed: Yes

IL

Bureau

Physician Assistant

Hannam, Megan M, PA-C+
Hours: [Mon, Tue, Wed, Thu, Fri] 08:00 AM - 05:00 PM
Accessibility: Some Criteria Met (P, EB, IB, PA)

Rural Health Center (RHC)

OSF Medical Group - Primary Care - Sheffield - Non Rural Health
240 N Mason St
Sheffield, IL 61361
Phone:(815) 454-2811
NPI:1427475177
Website: https://www.osfhealthcare.org
Cultural Training Completed: No
Hours: [Mon, Tue, Wed, Thu, Fri] 08:00 AM - 05:00 PM
Other Language(s):English
Accessibility: Some Criteria Met (P, EB, IB, PA)

OSF Medical Group - Primary Care - Sheffield - Rural Health
240 N Mason St
Sheffield, IL 61361
Phone:(815) 454-2811
NPI:1508343203

IL

Bureau

Rural Health Center (RHC)

OSF Medical Group - Primary Care - Sheffield - Rural Health
Website: https://www.osfhealthcare.org/
Cultural Training Completed: No
Hours: [Mon, Tue, Wed, Thu, Fri] 08:00 AM - 05:00 PM
Other Language(s):English
Accessibility: Some Criteria Met (P, EB, IB, PA)

OSF Medical Group - Sheffield
113 S Main St
Sheffield, IL 61361
Phone:(815) 454-2811
NPI:1427475177
Website: https://www.osfhealthcare.org
Cultural Training Completed: No
Hours: [Mon, Tue, Wed, Thu, Fri] 08:00 AM - 05:00 PM
Other Language(s):English
Accessibility: Details Pending (P, EB, IB, PA)

OSF Medical Group Sheffield
113 S Main St
Sheffield, IL 61361

IL

Bureau

Rural Health Center (RHC)

OSF Medical Group Sheffield
Phone:(815) 454-2811
NPI:1508343203
Website: https://www.osfhealthcare.org/
Cultural Training Completed: No
Hours: [Mon, Tue, Wed, Thu, Fri] 08:00 AM - 05:00 PM
Other Language(s):English
Accessibility: Details Pending (P, EB, IB, PA)

Spring Valley

Family Medicine

Khan, Fazal A, MD+
Gender: Male
415 E 2nd St
Spring Valley, IL 61362
Phone:(815) 221-1340
NPI:1669430567
Cultural Training Completed: Yes
Hours: [Mon, Tue, Wed, Thu, Fri] 08:00 AM - 05:00 PM
Other Language(s):French,English
Certification(s):Board Certified
Accessibility: Some Criteria Met (P, EB, IB, PA)

IL

Bureau

Family Medicine

Kress, Marisa, DO+
Gender: Female
415 E 2nd St
Spring Valley, IL 61362
Phone:(815) 221-1340
NPI:1770223240
Cultural Training Completed: No
Hours: [Mon, Tue, Wed, Thu, Fri] 08:00 AM - 05:00 PM
Accessibility: Some Criteria Met (P, EB, IB, PA)

Internal Medicine (General Medical Care)

Cote, Mario E, MD+
Gender: Male
1302 N Greenwood St
Spring Valley, IL 61362
Phone:(779) 323-8150
NPI:1376514273
Cultural Training Completed: Yes
Hours: [Mon, Tue, Wed, Thu, Fri] 08:00 AM - 05:00 PM
Other Language(s):Spanish
Certification(s):Board Certified
Accessibility: Some Criteria Met (P, EB, IB, PA)

Morrow, Robert W, MD#
Gender: Male
415 E 2nd St
Spring Valley, IL 61362
Phone:(815) 221-1340
NPI:1295747137

IL

Bureau

Internal Medicine (General Medical Care)

Morrow, Robert W, MD#
Cultural Training Completed: No
Hours: [Mon, Tue, Wed, Thu, Fri] 08:00 AM - 05:00 PM
Other Language(s):English
Certification(s):Board Certified
Accessibility: Some Criteria Met (P, EB, IB, PA)

Tun, Thaw, MD+
Gender: Male
1302 N Greenwood St
Spring Valley, IL 61362
Phone:(815) 664-4308
NPI:1326142902
Cultural Training Completed: No
Hours: [Mon, Tue, Wed, Thu, Fri] 08:00 AM - 05:00 PM
Other Language(s):English
Certification(s):Board Certified
Accessibility: Some Criteria Met (P, EB, IB, PA)

Nurse Practitioner: Family

Eggers, Karen L, APRN+
Gender: Female
415 E 2nd St
Spring Valley, IL 61362
Phone:(815) 221-1340

IL

Bureau

Nurse Practitioner: Family

Eggers, Karen L, APRN+
NPI:1073806048
Cultural Training Completed: No
Hours: [Mon, Tue, Wed, Thu, Fri] 08:00 AM - 05:00 PM
Certification(s):Board Certified
Accessibility: Some Criteria Met (P, EB, IB, PA)

Salazar, Cynthia, APRN+
Gender: Female
415 E 2nd St
Spring Valley, IL 61362
Phone:(815) 221-1340
NPI:1477010031
Cultural Training Completed: No
Hours: [Mon, Tue, Wed, Thu, Fri] 08:00 AM - 05:00 PM, [Sat, Sun] 12:00 AM - 11:59 PM
Other Language(s):Spanish
Certification(s):Board Certified
Accessibility: Some Criteria Met (P, EB, IB, PA)

Vipond, Taylor A, APRN+
Gender: Female
415 E 2nd St
Spring Valley, IL 61362
Phone:(815) 221-1340
NPI:1528603057

IL

Bureau

Nurse Practitioner: Family

Vipond, Taylor A, APRN+
Cultural Training Completed: No
Hours: [Mon, Tue, Wed, Thu, Fri] 08:00 AM - 05:00 PM, [Sat, Sun] 12:00 AM - 11:59 PM
Certification(s):Board Certified
Accessibility: Some Criteria Met (P, EB, IB, PA)

Pediatrics (Babies, Children)

Morrow, Robert W, MD#
Gender: Male
415 E 2nd St
Spring Valley, IL 61362
Phone:(815) 221-1340
NPI:1295747137
Cultural Training Completed: No
Hours: [Mon, Tue, Wed, Thu, Fri] 08:00 AM - 05:00 PM
Other Language(s):English
Certification(s):Board Certified
Accessibility: Some Criteria Met (P, EB, IB, PA)

IL

Bureau

Rural Health Center (RHC)

OSF Healthcare - Medical Group - Spring Valley
415 E 2nd St
Spring Valley, IL 61362
Phone:(815) 221-1340
NPI:1750139267
Cultural Training Completed: No
Hours: [Mon, Tue, Wed, Thu, Fri] 08:00 AM - 05:00 PM
Accessibility: Some Criteria Met (P, EB, IB, PA)

Walnut

Nurse Practitioner

Armstrong, Melissa J, NP+
Gender: Female
131 Jackson St
Walnut, IL 61376
Phone:(815) 379-2161
NPI:1194150862
Cultural Training Completed: No
Hours: [Mon, Tue, Wed, Thu, Fri] 08:00 AM - 05:00 PM
Other Language(s):English
Accessibility: Details Pending (P, EB, IB, PA)

IL

Bureau

Rural Health Center (RHC)

OSF Medical Group - Primary Care - Walnut
101 N Main Street
Walnut, IL 61376
Phone:(815) 379-2020
NPI:1164015517
Cultural Training Completed: No
Hours: [Mon, Tue, Wed, Thu, Fri] 08:00 AM - 05:00 PM
Accessibility: Details Pending (P, EB, IB, PA)

Carroll

Lanark

Family Medicine

Reese, David L, MD+
Gender: Male
602 W Olympic Dr
Lanark, IL 61046
Phone:(815) 493-2831
NPI:1255307468
Cultural Training Completed: No
Hours: [Mon, Tue, Wed, Thu, Fri] 08:00 AM - 05:00 PM
Accessibility: Some Criteria Met (P, EB, IB, PA)

Multi-Specialty Group

FHN Family HltCare Ctr
602 W Olympic Dr
Lanark, IL 61046
Phone:(815) 493-2831

IL

Carroll

Multi-Specialty Group

FHN Family HltCare Ctr
NPI:1457337016
Website: http://www.fhn.org
Cultural Training Completed: No
Hours: [Mon, Tue, Wed, Thu, Fri] 08:00 AM - 05:00 PM
Accessibility: Some Criteria Met (P, EB, IB, PA)

Milledgeville

Nurse Practitioner: Family

Stralow, Angela M, NP+
Gender: Female
601 E Old Mill St
Milledgeville, IL 61051
Phone:(815) 225-5040
NPI:1871011635
Cultural Training Completed: No
Hours: [Mon, Tue, Wed, Thu, Fri] 08:00 AM - 05:00 PM
Certification(s):Board Certified
Accessibility: Details Pending (P, EB, IB, PA)

Mount Carroll

Multi-Specialty Group

Mercyhealth FHN Family Healthcare Center Mount Carroll
1120 Healthcare Dr

IL

Carroll

Multi-Specialty Group

Mercyhealth FHN Family Healthcare Center Mount Carroll
Mount Carroll, IL 61053
Phone:(815) 244-4181
NPI:1457337016
Website: http://www.fhn.org
Cultural Training Completed: No
Hours: [Mon, Tue, Wed, Thu, Fri] 08:00 AM - 05:00 PM
Accessibility: Details Pending (P, EB, IB, PA)

Nurse Practitioner

Wardell, Julie, NP+
Gender: Female
106 E Market St
Mount Carroll, IL 61053
Phone:(815) 244-3678
NPI:1699207985
Cultural Training Completed: No
Hours: [Mon, Tue, Wed, Thu, Fri] 08:00 AM - 05:00 PM
Accessibility: Details Pending (P, EB, IB, PA)

Nurse Practitioner: Family

Wardell, Julie, NP+
Gender: Female
106 E Market St
Mount Carroll, IL 61053
Phone:(815) 244-3678
NPI:1699207985

IL

Carroll

Nurse Practitioner: Family

Wardell, Julie, NP+
Cultural Training Completed: No
Hours: [Mon, Tue, Wed, Thu, Fri] 08:00 AM - 05:00 PM
Accessibility: Details Pending (P, EB, IB, PA)

Savanna

Family Medicine

Woods, Daniel C, MD+
Gender: Male
2107 Chicago Ave
Savanna, IL 61074
Phone:(815) 273-3323
NPI:1942276159
Cultural Training Completed: No
Hours: [Mon, Tue, Wed, Thu, Fri] 08:00 AM - 05:00 PM
Accessibility: Some Criteria Met (P, EB, IB, PA)

Multi-Specialty Group

Fhn Fam Healthcare Ctr Savanna
2107 Chicago Ave
Savanna, IL 61074
Phone:(815) 273-3323
NPI:1457337016
Website: http://www.fhn.org
Cultural Training Completed: No
Hours: [Mon, Tue, Wed, Thu, Fri] 08:00 AM - 05:00 PM

IL

Carroll

Multi-Specialty Group

Fhn Fam Healthcare Ctr Savanna
Other Language(s):English
Accessibility: Some Criteria Met (P, EB, IB, PA)

Nurse Practitioner: Family

Koett, Ryann M, FNP-CS+
Gender: Female
2107 Chicago Ave
Savanna, IL 61074
Phone:8152733323
NPI:1265381388
Cultural Training Completed: No
Hours: [Mon, Tue, Wed, Thu, Fri] 08:00 AM - 05:00 PM
Accessibility: Some Criteria Met (P, EB, IB, PA)

De Kalb

Sandwich

Multi-Specialty Group

Endeavor Health Medical Group
1 E County Line Rd
Sandwich, IL 60548
Phone:(630) 355-5633
NPI:1497701882
Website: http://www.northshore.org
Cultural Training Completed: No

IL

De Kalb

Multi-Specialty Group

Endeavor Health Medical Group
Hours: [Mon, Tue, Wed, Thu, Fri] 08:00 AM - 05:00 PM
Accessibility: Some Criteria Met (P, EB, IB, PA)

Dekalb

Dekalb

Federally Qualified Health Center (FQHC)

Center for Family Health-DeKalb
2550 N Annie Glidden Rd
Dekalb, IL 60115
Phone:(844) 599-3700
NPI:1720142557
Website: http://www.greaterfamilyhealth.org
Cultural Training Completed: No
Hours: [Mon, Tue, Wed, Thu, Fri] 08:00 AM - 05:00 PM
Accessibility: Some Criteria Met (P, EB, IB, PA)

Greater Family Health
2550 N Annie Glidden Rd
Dekalb, IL 60115
Phone:(844) 599-3700
NPI:1730517871
Website: https://greaterfamilyhealth.org/

IL

Dekalb

Federally Qualified Health Center (FQHC)

Greater Family Health
Cultural Training Completed: No
Hours: [Mon, Tue, Thu, Fri] 08:00 AM - 05:00 PM, Wed 08:00 AM - 04:00 PM
Other Language(s):English
Accessibility: Some Criteria Met (P, EB, IB, PA)

Greater Family Health
2550 N Annie Glidden Rd
Dekalb, IL 60115
Phone:(844) 599-3700
NPI:1720142557
Website: http://www.gefcc.org
Cultural Training Completed: No
Hours: [Mon, Tue, Thu, Fri] 08:00 AM - 05:00 PM, Wed 08:00 AM - 04:00 PM
Other Language(s):American Sign Language,Spanish,English
Accessibility: Details Pending (P, EB, IB, PA)

Multi-Specialty Group

ATI Physical Therapy DeKalb Sycamore Rd
2121 Sycamore Rd
Dekalb, IL 60115
Phone:(815) 517-9083

IL

Dekalb

Multi-Specialty Group

ATI Physical Therapy DeKalb Sycamore Rd
NPI:1023129681
Cultural Training Completed: No
Hours: [Mon, Tue, Wed, Thu, Fri] 08:00 AM - 05:00 PM
Accessibility: Details Pending (P, EB, IB, PA)

Kirkland

General Practice

Michalsen, Thomas L, MD+
Gender: Male
406 S 5th St
Kirkland, IL 60146
Phone:(815) 522-3301
NPI:1114947876
Cultural Training Completed: Yes
Hours: [Mon, Tue, Wed, Thu, Fri] 08:00 AM - 05:00 PM
Other Language(s):English,Spanish,Urdu,Gujarati,Hindi
Accessibility: Some Criteria Met (P, EB, IB, PA)

Multi-Specialty Group

Kirkland Medical Clinic
406 S 5th St
Kirkland, IL 60146
Phone:(815) 522-3301
NPI:1841214368

IL

Dekalb

Multi-Specialty Group

Kirkland Medical Clinic
Website: https://providers.osfhealthcare.org/
Cultural Training Completed: No
Hours: [Mon, Tue, Wed, Thu, Fri] 08:00 AM - 05:00 PM
Other Language(s):English
Accessibility: Some Criteria Met (P, EB, IB, PA)

Sandwich

Family Medicine

Gleason, John R, MD*
Gender: Male
1 E County Line Rd
Sandwich, IL 60548
Phone:(815) 786-2722
NPI:1912990532
Cultural Training Completed: No
Hours: [Mon, Tue, Wed, Thu, Fri] 08:00 AM - 05:00 PM
Certification(s):Board Certified
Accessibility: Some Criteria Met (P, EB, IB, PA)

Sutkus, Maria D, DO*
Gender: Female
1 E County Line Rd
Sandwich, IL 60548
Phone:(815) 786-2722
NPI:1447243100

IL

Dekalb

Family Medicine

Sutkus, Maria D, DO*
Cultural Training Completed: No
Hours: [Mon, Tue, Wed, Thu, Fri] 08:00 AM - 05:00 PM
Accessibility: Some Criteria Met (P, EB, IB, PA)

Family Medicine (General Family Medical Care)

Gleason, John R, MD*
Gender: Male
1 E County Line Rd
Sandwich, IL 60548
Phone:(815) 786-2722
NPI:1912990532
Cultural Training Completed: No
Hours: [Mon, Tue, Wed, Thu, Fri] 08:00 AM - 05:00 PM
Accessibility: Some Criteria Met (P, EB, IB, PA)

Internal Medicine (General Medical Care)

Grant, Teresa E, MD*
Gender: Female
1 E County Line Rd
Sandwich, IL 60548
Phone:(815) 786-2722
NPI:1922091412
Cultural Training Completed: No
Hours: [Mon, Tue, Wed, Thu, Fri] 08:00 AM - 05:00 PM

IL

Dekalb

Internal Medicine (General Medical Care)

Grant, Teresa E, MD*
Certification(s):Board Certified
Accessibility: Some Criteria Met (P, EB, IB, PA)

Sutkus, Maria D, DO*
Gender: Female
1 E County Line Rd
Sandwich, IL 60548
Phone:(815) 786-2722
NPI:1447243100
Cultural Training Completed: No
Hours: [Mon, Tue, Wed, Thu, Fri] 08:00 AM - 05:00 PM
Certification(s):Board Certified
Accessibility: Some Criteria Met (P, EB, IB, PA)

Multi-Specialty Group

ATI Physical Therapy Sandwich
410 E Church St
Ste B
Sandwich, IL 60548
Phone:(815) 786-3123
NPI:1023129681
Cultural Training Completed: No
Hours: [Mon, Tue, Wed, Thu, Fri] 08:00 AM - 05:00 PM
Accessibility: Details Pending (P, EB, IB, PA)

IL

Dekalb

Nurse Practitioner

Newberg, Jill, CNP+
Gender: Female
1 E County Line Rd
Sandwich, IL 60548
Phone:(815) 786-2722
NPI:1760107742
Cultural Training Completed: Yes
Hours: [Mon, Tue, Wed, Thu, Fri] 08:00 AM - 05:00 PM
Accessibility: Some Criteria Met (P, EB, IB, PA)

Nurse Practitioner: Family

Newberg, Jill, CNP+
Gender: Female
1 E County Line Rd
Sandwich, IL 60548
Phone:(815) 786-2722
NPI:1760107742
Cultural Training Completed: Yes
Hours: [Mon, Tue, Wed, Thu, Fri] 08:00 AM - 05:00 PM
Accessibility: Some Criteria Met (P, EB, IB, PA)

Pediatrics (Babies, Children)

Grant, Teresa E, MD*
Gender: Female
1 E County Line Rd
Sandwich, IL 60548
Phone:(815) 786-2722
NPI:1922091412
Cultural Training Completed: No

IL

Dekalb

Pediatrics (Babies, Children)

Grant, Teresa E, MD*
Hours: [Mon, Tue, Wed, Thu, Fri] 08:00 AM - 05:00 PM
Certification(s):Board Certified
Accessibility: Some Criteria Met (P, EB, IB, PA)

Sycamore

Family Medicine

Hrdlicka, Richard E, MD+
Gender: Male
2560 Hauser Ross Dr
Ste 450
Sycamore, IL 60178
Phone:(815) 748-3040
NPI:1164595146
Cultural Training Completed: No
Hours: [Mon, Tue, Wed, Thu, Fri] 08:00 AM - 05:00 PM
Certification(s):Board Certified
Accessibility: Some Criteria Met (P, EB, IB, PA)

Mock, Kristin A, MD+
Gender: Female
954 W State St
Sycamore, IL 60178
Phone:(815) 895-9144
NPI:1255380762
Cultural Training Completed: No

IL

Dekalb

Family Medicine

Mock, Kristin A, MD+
Hours: [Mon, Tue, Wed, Thu, Fri] 08:00 AM - 05:00 PM
Certification(s):Board Certified
Accessibility: Some Criteria Met (P, EB, IB, PA)

Morker, Ketan N, MD+
Gender: Male
954 W State St
Sycamore, IL 60178
Phone:(815) 895-9144
NPI:1275652240
Cultural Training Completed: No
Hours: [Mon, Tue, Wed, Thu, Fri] 08:00 AM - 05:00 PM
Other Language(s):English
Certification(s):Board Certified
Accessibility: Some Criteria Met (P, EB, IB, PA)

Rousseau, Estelle Irene, MD+
Gender: Female
954 W State St
Sycamore, IL 60178
Phone:(815) 895-9144
NPI:1598469231
Cultural Training Completed: No
Hours: [Mon, Tue, Wed, Thu, Fri] 08:00 AM - 05:00 PM
Other Language(s):French

IL

Dekalb

Family Medicine

Rousseau, Estelle Irene, MD+
Accessibility: Some Criteria Met (P, EB, IB, PA)

Ruetten, Catherine A, MD+
Gender: Female
954 W State St
Sycamore, IL 60178
Phone:(815) 895-9144
NPI:1891744439
Cultural Training Completed: No
Hours: [Mon, Tue, Wed, Thu, Fri] 08:00 AM - 05:00 PM
Certification(s):Board Certified
Accessibility: Some Criteria Met (P, EB, IB, PA)

Federally Qualified Health Center (FQHC)

Greater Family Health
165 E Plank Rd
Sycamore, IL 60178
Phone:(844) 599-3700
NPI:1285061879
Website: http://www.greaterfamilyhealth.org/
Cultural Training Completed: No
Hours: [Mon, Tue, Wed, Thu] 08:00 AM - 07:30 PM, [Fri, Sat] 08:00 AM - 05:00 PM
Other Language(s):Spanish

IL

Dekalb

Federally Qualified Health Center (FQHC)

Greater Family Health
Accessibility: Some Criteria Met (P, EB, IB, PA)

Greater Family Health
165 E Plank Rd
Sycamore, IL 60178
Phone:(844) 599-3700
NPI:1720142557
Website: http://www.greaterfamilyhealth.org
Cultural Training Completed: No
Hours: [Mon, Tue, Wed, Thu, Fri, Sat] 08:00 AM - 05:00 PM
Accessibility: Some Criteria Met (P, EB, IB, PA)

Greater Family Health
165 E Plank Rd
Sycamore, IL 60178
Phone:(844) 599-3700
NPI:1447381074
Website: https://gefcc.org
Cultural Training Completed: No
Hours: [Mon, Tue, Wed, Thu, Fri] 08:00 AM - 05:00 PM
Accessibility: Details Pending (P, EB, IB, PA)

Greater Family Health
165 E Plank Rd
Sycamore, IL 60178
Phone:(844) 599-3700
NPI:1720142557

IL

Dekalb

Federally Qualified Health Center (FQHC)

Greater Family Health
Website: http://www.gefcc.org
Cultural Training Completed: No
Hours: [Mon, Tue, Wed, Thu, Fri, Sat] 08:00 AM - 05:00 PM
Accessibility: Some Criteria Met (P, EB, IB, PA)

Internal Medicine (General Medical Care)

Salwan, Ashima, MD+
Gender: Female
2540 Hauser Ross Dr Ste 275
Sycamore, IL 60178
Phone:(815) 754-4900
NPI:1871785923
Cultural Training Completed: Yes
Hours: [Mon, Tue, Wed, Thu, Fri] 08:00 AM - 05:00 PM
Other Language(s):Urdu,Punjabi,Hindi
Certification(s):Board Certified
Accessibility: Details Pending (P, EB, IB, PA)

Salwan, Manav K, MD+
Gender: Male
2540 Hauser Ross Dr Ste 275
Sycamore, IL 60178
Phone:(815) 754-4900

IL

Dekalb

Internal Medicine (General Medical Care)

Salwan, Manav K, MD+
NPI:1457424301
Cultural Training Completed: Yes
Hours: [Mon, Tue, Wed, Thu, Fri] 08:00 AM - 05:00 PM
Other Language(s):Spanish,English,Hindi,Urdu,Punjabi,Panjabi
Certification(s):Board Certified
Accessibility: Details Pending (P, EB, IB, PA)

Multi-Specialty Group

Hauser-Ross Eye Institute
1630 Gateway Dr
Sycamore, IL 60178
Phone:(800) 243-2587
NPI:1326380510
Cultural Training Completed: No
Hours: [Mon, Tue, Wed, Thu] 10:00 AM - 07:00 PM, [Fri, Sat] 09:00 AM - 05:00 PM
Accessibility: Some Criteria Met (P, EB, IB, PA)

Nephrology Associates of Northern Illinois Ltd
2560 Hauser Ross Dr
Ste 450
Sycamore, IL 60178
Phone:(815) 301-1001

IL

Dekalb

Multi-Specialty Group

Nephrology Associates of Northern Illinois Ltd
NPI:1124069182
Website: http://www.care.advocatehealth.com
Cultural Training Completed: Yes
Hours: [Mon, Tue, Wed, Thu, Fri] 08:00 AM - 05:00 PM
Accessibility: Some Criteria Met (P, EB, IB, PA)

RCH - XCEL Orthopedics
2670 DeKalb Ave
Sycamore, IL 60178
Phone:(815) 561-2774
NPI:1568518322
Website: https://www.rochellehospital.com/
Cultural Training Completed: No
Hours: [Mon, Tue, Wed, Thu, Fri, Sat] 08:00 AM - 05:00 PM
Accessibility: Details Pending (P, EB, IB, PA)

SYCAMORE MEDICAL ASSOCIATES LLC
2540 Hauser Ross Dr
Ste 275
Sycamore, IL 60178
Phone:(815) 754-4900
NPI:1770916777

IL

Dekalb

Multi-Specialty Group

SYCAMORE MEDICAL ASSOCIATES LLC
Website: https://care.advocatehealth.com
Cultural Training Completed: No
Hours: [Mon, Tue, Wed, Thu, Fri] 08:00 AM - 05:00 PM
Other Language(s):English
Accessibility: Details Pending (P, EB, IB, PA)

Sycamore Medical Associates LLC
2560 Hauser Ross Dr
Ste 450
Sycamore, IL 60178
Phone:(815) 748-3040
NPI:1770916777
Website: https://care.advocatehealth.com
Cultural Training Completed: No
Hours: [Mon, Tue, Wed, Thu, Fri] 08:00 AM - 05:00 PM
Other Language(s):English,Spanish
Accessibility: Some Criteria Met (P, EB, IB, PA)

IL

Dekalb

Nurse Practitioner: Family

Mora, Ezequiel, APRN+
Gender: Male
954 W State St
Sycamore, IL 60178
Phone:(815) 895-9144
NPI:1912641879
Cultural Training Completed: No
Hours: [Mon, Tue, Wed, Thu, Fri] 08:00 AM - 05:00 PM
Other Language(s):Spanish
Accessibility: Some Criteria Met (P, EB, IB, PA)

Physician Assistant

Coletta, Alyssa Valerie, PAC+
Gender: Female
954 W State St
Sycamore, IL 60178
Phone:(815) 895-9144
NPI:1487382156
Cultural Training Completed: No
Hours: [Mon, Tue, Wed, Thu, Fri] 08:00 AM - 05:00 PM
Accessibility: Some Criteria Met (P, EB, IB, PA)

Gallick, Carter Andrew, PA-C+
Gender: Male
2670 DeKalb Ave
Sycamore, IL 60178
Phone:(815) 561-2774
NPI:1871031088

IL

Dekalb

Physician Assistant

Gallick, Carter Andrew, PA-C+
Cultural Training Completed: No
Hours: [Mon, Tue, Wed, Thu, Fri, Sat] 08:00 AM - 05:00 PM
Accessibility: Details Pending (P, EB, IB, PA)

Khan, Khadeeja, PA+
Gender: Female
165 E Plank Rd
Sycamore, IL 60178
Phone:(844) 599-3700
NPI:1316871288
Cultural Training Completed: No
Hours: [Mon, Tue, Wed, Thu, Fri, Sat] 08:00 AM - 05:00 PM
Accessibility: Some Criteria Met (P, EB, IB, PA)

Sayles, Amber, PA+
Gender: Female
165 E Plank Rd
Sycamore, IL 60178
Phone:(844) 599-3700
NPI:1679211551
Cultural Training Completed: No
Hours: [Mon, Tue, Wed, Thu, Fri, Sat] 08:00 AM - 05:00 PM
Other Language(s):Gujarati
Accessibility: Some Criteria Met (P, EB, IB, PA)

IL

Dekalb

Single Specialty Group

Nephrology Associates of Northern Illinois, Ltd.
2560 Hauser Ross Dr
Ste 450
Sycamore, IL 60178
Phone:(815) 301-1001
NPI:1134319924
Cultural Training Completed: No
Hours: [Mon, Tue, Wed, Thu, Fri] 08:00 AM - 05:00 PM
Accessibility: Some Criteria Met (P, EB, IB, PA)

Fulton

Astoria

Nurse Practitioner: Family

Chaffin, Cindy S, NP+
Gender: Female
135 W Broadway
Astoria, IL 61501
Phone:(309) 329-2926
NPI:1053368316
Cultural Training Completed: No
Hours: [Mon, Tue, Wed, Thu, Fri] 08:00 AM - 05:00 PM
Other Language(s):English
Accessibility: Details Pending (P, EB, IB, PA)

IL

Fulton

Rural Health Center (RHC)

Community Medical Clinic
135 W Broadway
Astoria, IL 61501
Phone:(309) 329-2926
NPI:1871546465
Website: https://cmhospital.com
Cultural Training Completed: No
Hours: [Mon, Tue, Wed, Thu, Fri] 08:00 AM - 05:00 PM
Other Language(s):English
Accessibility: Details Pending (P, EB, IB, PA)

Schuyler County Hospital District
135 W Broadway
Astoria, IL 61501
Phone:(309) 329-2926
NPI:1871546465
Cultural Training Completed: Yes
Hours: [Mon, Tue, Wed, Thu, Fri] 08:00 AM - 05:00 PM
Accessibility: Details Pending (P, EB, IB, PA)

Canton

Family Medicine

Bailey, William R, MD+
Gender: Male
180 S Main St
Canton, IL 61520

IL

Fulton

Family Medicine

Bailey, William R, MD+
Phone:(309) 647-0201
NPI:1598020836
Cultural Training Completed: No
Hours: [Mon, Tue, Wed, Thu, Fri] 08:00 AM - 05:00 PM, [Sat, Sun] 08:30 AM - 03:00 PM
After Hours Phone Number:(309) 647-0201
Other Language(s):English
Certification(s):Board Certified
Accessibility: Some Criteria Met (P, EB, IB, PA)

Bailey, William R, MD+
Gender: Male
210 W Walnut St
Canton, IL 61520
Phone:(309) 647-5240
NPI:1598020836
Cultural Training Completed: No
Hours: [Mon, Tue, Wed, Thu, Fri, Sat, Sun] 12:00 AM - 11:59 PM
Other Language(s):English
Certification(s):Board Certified
Accessibility: Some Criteria Met (P, EB, IB, PA)

Bowers, Joshua D, MD+
Gender: Male

IL

Fulton

Family Medicine

Bowers, Joshua D, MD+
180 S Main St
Canton, IL 61520
Phone:(309) 647-0201
NPI:1194947002
Cultural Training Completed: No
Hours: [Mon, Tue, Wed, Thu, Fri] 08:00 AM - 05:00 PM, [Sat, Sun] 08:30 AM - 03:00 PM
Other Language(s):English
Certification(s):Board Certified
Accessibility: Some Criteria Met (P, EB, IB, PA)

Bugos, Jessica L, CNP+
Gender: Female
180 S Main St
Canton, IL 61520
Phone:(309) 647-0201
NPI:1063976058
Cultural Training Completed: No
Hours: [Mon, Tue, Wed, Thu, Fri] 08:00 AM - 05:00 PM, [Sat, Sun] 08:30 AM - 03:00 PM
After Hours Phone Number:(309) 647-0201
Accessibility: Some Criteria Met (P, EB, IB, PA)

Crouse, Nancy J, APRN+
Gender: Female
180 S Main St
Canton, IL 61520

IL

Fulton

Family Medicine

Crouse, Nancy J, APRN+
Phone:(309) 647-0201
NPI:1821106345
Cultural Training Completed: No
Hours: [Mon, Tue, Wed, Thu, Fri] 08:00 AM - 05:00 PM, [Sat, Sun] 08:30 AM - 03:00 PM
Other Language(s):English
Accessibility: Some Criteria Met (P, EB, IB, PA)

Gibbs, Cody J, APRN+
Gender: Male
180 S Main St
Canton, IL 61520
Phone:(309) 647-0201
NPI:1205335510
Cultural Training Completed: No
Hours: [Mon, Tue, Wed, Thu, Fri] 08:00 AM - 05:00 PM, [Sat, Sun] 08:30 AM - 03:00 PM
After Hours Phone Number:(309) 647-0201
Other Language(s):English
Accessibility: Some Criteria Met (P, EB, IB, PA)

Grzanich, Jared Matthew, PA+
Gender: Male
126 N 5th Ave
Canton, IL 61520
Phone:(309) 647-5240
NPI:1093984551

IL

Fulton

Family Medicine

Grzanich, Jared Matthew, PA+
Cultural Training Completed: Yes
Hours: [Mon, Tue, Wed, Thu, Fri] 08:00 AM - 07:00 PM, [Sat, Sun] 07:00 AM - 07:00 PM
Other Language(s):English
Accessibility: Some Criteria Met (P, EB, IB, PA)

Grzanich, Jared Matthew, PA*
Gender: Male
180 S Main St
Canton, IL 61520
Phone:(309) 647-0201
NPI:1093984551
Cultural Training Completed: Yes
Hours: [Mon, Tue, Wed, Thu, Fri] 08:00 AM - 05:00 PM, [Sat, Sun] 08:30 AM - 03:00 PM
Other Language(s):English
Accessibility: Some Criteria Met (P, EB, IB, PA)

Howard, Ashley Nicole, MD+
Gender: Female
180 S Main St
Canton, IL 61520
Phone:(309) 647-0201
NPI:1841649662
Cultural Training Completed: No

IL

Fulton

Family Medicine

Howard, Ashley Nicole, MD+
Hours: [Mon, Tue, Wed, Thu, Fri] 08:00 AM - 05:00 PM, [Sat, Sun] 08:30 AM - 03:00 PM
Certification(s):Board Certified
Accessibility: Some Criteria Met (P, EB, IB, PA)

Hubbard, Renee C, DO+
Gender: Female
180 S Main St
Canton, IL 61520
Phone:(309) 647-0201
NPI:1710636543
Cultural Training Completed: No
Hours: [Mon, Tue, Wed, Thu, Fri] 08:00 AM - 05:00 PM
Accessibility: Some Criteria Met (P, EB, IB, PA)

Hubbard, Renee C, DO+
Gender: Female
210 W Walnut St
Canton, IL 61520
Phone:(309) 647-5240
NPI:1710636543
Cultural Training Completed: No
Hours: [Mon, Tue, Wed, Thu, Fri] 08:00 AM - 05:00 PM
Accessibility: Details Pending (P, EB, IB, PA)

IL

Fulton

Family Medicine

Jackson, Kristen J, APN+
Gender: Female
180 S Main St
Canton, IL 61520
Phone:(309) 647-0201
NPI:1316465347
Cultural Training Completed: No
Hours: [Mon, Tue, Wed, Thu, Fri] 08:00 AM - 05:00 PM, [Sat, Sun] 08:30 AM - 03:00 PM
Accessibility: Some Criteria Met (P, EB, IB, PA)

Johnson, Alicia Jean, APRN+
Gender: Female
180 S Main St
Canton, IL 61520
Phone:(309) 647-0201
NPI:1376406793
Cultural Training Completed: No
Hours: [Mon, Tue, Wed, Thu, Fri] 08:00 AM - 05:00 PM
Accessibility: Some Criteria Met (P, EB, IB, PA)

Johnson, Alicia Jean, APRN+
Gender: Female
210 W Walnut St
Canton, IL 61520
Phone:(309) 647-5240
NPI:1376406793
Cultural Training Completed: No

IL

Fulton

Family Medicine

Johnson, Alicia Jean, APRN+
Hours: [Mon, Tue, Wed, Thu, Fri] 08:00 AM - 05:00 PM
Accessibility: Details Pending (P, EB, IB, PA)

Lampe, Chad M, MD+
Gender: Male
180 S Main St
Canton, IL 61520
Phone:(309) 647-0201
NPI:1235659475
Cultural Training Completed: No
Hours: [Mon, Tue, Wed, Thu, Fri] 08:00 AM - 05:00 PM
Certification(s):Board Certified
Accessibility: Some Criteria Met (P, EB, IB, PA)

Mccarthy, Kyle J, APRN+
Gender: Male
180 S Main St
Canton, IL 61520
Phone:(309) 647-0201
NPI:1346693504
Cultural Training Completed: No
Hours: [Mon, Tue, Wed, Thu, Fri] 08:00 AM - 05:00 PM, [Sat, Sun] 08:30 AM - 03:00 PM
After Hours Phone Number:(309) 647-0201
Other Language(s):English

IL

Fulton

Family Medicine

Mccarthy, Kyle J, APRN+
Accessibility: Some Criteria Met (P, EB, IB, PA)

Morse, James R, MD+
Gender: Male
2076 N Main St
Canton, IL 61520
Phone:(309) 647-6090
NPI:1134135627
Cultural Training Completed: No
Hours: [Mon, Tue, Wed, Thu, Fri] 08:00 AM - 05:00 PM
Certification(s):Board Certified
Accessibility: Details Pending (P, EB, IB, PA)

Putnam, Abby A, CNP+
Gender: Female
180 S Main St
Canton, IL 61520
Phone:(309) 647-0201
NPI:1356450142
Cultural Training Completed: Yes
Hours: [Mon, Tue, Wed, Thu, Fri] 08:00 AM - 05:00 PM, [Sat, Sun] 08:30 AM - 03:00 PM
After Hours Phone Number:(309) 647-0201
Other Language(s):English
Accessibility: Some Criteria Met (P, EB, IB, PA)

IL

Fulton

Family Medicine

Renick, Patrick B, MD+
Gender: Male
180 S Main St
Canton, IL 61520
Phone:(309) 647-0201
NPI:1760604193
Cultural Training Completed: No
Hours: [Mon, Tue, Wed, Thu, Fri] 08:00 AM - 05:00 PM, [Sat, Sun] 08:30 AM - 03:00 PM
After Hours Phone Number:(309) 647-0201
Other Language(s):English
Certification(s):Board Certified
Accessibility: Some Criteria Met (P, EB, IB, PA)

Ridgeway, Rebekah J, CNP+
Gender: Female
180 S Main St
Canton, IL 61520
Phone:(309) 647-0201
NPI:1366911497
Cultural Training Completed: No
Hours: [Mon, Tue, Wed, Thu, Fri] 08:00 AM - 05:00 PM, [Sat, Sun] 08:30 AM - 03:00 PM
After Hours Phone Number:(309) 647-0201
Accessibility: Some Criteria Met (P, EB, IB, PA)

IL

Fulton

Family Medicine

Simmons, Shana R, ARNP+
Gender: Female
180 S Main St
Canton, IL 61520
Phone:(309) 647-0201
NPI:1184214306
Cultural Training Completed: Yes
Hours: [Mon, Tue, Wed, Thu, Fri] 08:00 AM - 05:00 PM, [Sat, Sun] 08:30 AM - 03:00 PM
Accessibility: Some Criteria Met (I P, I EB, I IB, I PA)

Federally Qualified Health Center (FQHC)

UnityPoint Clinic-Family Medicine-Canton
2076 N Main St
Canton, IL 61520
Phone:(309) 647-6090
NPI:1679048144
Website: https://hhsil.com/
Cultural Training Completed: No
Hours: [Mon, Tue, Wed, Thu, Fri] 08:00 AM - 05:00 PM
Accessibility: Details Pending (P P, P EB, P IB, P PA)

Internal Medicine (General Medical Care)

Chamberlin, Jason G, DO+
Gender: Male

IL

Fulton

Internal Medicine (General Medical Care)

Chamberlin, Jason G, DO+
210 W Walnut St
Canton, IL 61520
Phone:(309) 647-5240
NPI:1831207349
Cultural Training Completed: Yes
Hours: [Mon, Tue, Wed, Thu, Fri] 08:00 AM - 05:00 PM
Other Language(s):English
Certification(s):Board Certified
Accessibility: Some Criteria Met (I P, I EB, P IB, I PA)

Krock, Kenneth R, MD+
Gender: Male
180 S Main St
Canton, IL 61520
Phone:(309) 647-0201
NPI:1699883868
Cultural Training Completed: No
Hours: [Mon, Tue, Wed, Thu, Fri] 08:00 AM - 05:00 PM, [Sat, Sun] 08:30 AM - 03:00 PM
After Hours Phone Number:(309) 647-0201
Other Language(s):English
Certification(s):Board Certified
Accessibility: Some Criteria Met (I P, I EB, I IB, I PA)

IL

Fulton

Internal Medicine (General Medical Care)

Mccarthy, John M, MD+
Gender: Male
2076 N Main St
Canton, IL 61520
Phone:(309) 672-4670
NPI:1033327069
Cultural Training Completed: No
Hours: [Mon, Tue, Wed, Thu, Fri] 08:00 AM - 05:00 PM
Other Language(s):English
Certification(s):Board Certified
Accessibility: Details Pending (P P, P EB, P IB, P PA)

Phillips, Benjamin William, MD+
Gender: Male
180 S Main St
Canton, IL 61520
Phone:(309) 647-0201
NPI:1275678021
Cultural Training Completed: Yes
Hours: [Mon, Tue, Wed, Thu, Fri] 08:00 AM - 05:00 PM, [Sat, Sun] 08:30 AM - 03:00 PM
Other Language(s):English
Certification(s):Board Certified
Accessibility: Some Criteria Met (I P, I EB, I IB, I PA)

IL

Fulton

Internal Medicine (General Medical Care)

Smith, Jimmie Marquette, MD+
Gender: Male
180 S Main St
Canton, IL 61520
Phone:(309) 647-0201
NPI:1194834937
Cultural Training Completed: No
Hours: [Mon, Tue, Wed, Thu, Fri] 08:00 AM - 05:00 PM, [Sat, Sun] 08:30 AM - 03:00 PM
Other Language(s):English
Accessibility: Some Criteria Met (I P, I EB, I IB, I PA)

Smith, Jimmie Marquette, MD+
Gender: Male
210 W Walnut St
Canton, IL 61520
Phone:(309) 647-5240
NPI:1194834937
Cultural Training Completed: No
Hours: [Mon, Tue, Wed, Thu, Fri] 08:00 AM - 05:00 PM
After Hours Phone Number:(309) 647-5240
Other Language(s):English
Accessibility: Some Criteria Met (I P, I EB, I IB, I PA)

IL

Fulton

Multi-Specialty Group

Carle Health Family Medicine Canton
2076 N Main St
Canton, IL 61520
Phone:(309) 672-4670
NPI:1184670663
Website: http://www.unitypoint.org
Cultural Training Completed: No
Hours: [Mon, Tue, Wed, Thu, Fri] 08:00 AM - 05:00 PM
Accessibility: Details Pending (P, EB, IB, PA)

Graham Medical Group Canton (RHC)
180 S Main St
Canton, IL 61520
Phone:(309) 647-0201
NPI:1184670663
Website: http://www.unitypoint.org
Cultural Training Completed: No
Hours: [Mon, Tue, Wed, Thu, Fri] 08:00 AM - 05:00 PM
Accessibility: Details Pending (P, EB, IB, PA)

Nurse Practitioner

Adams, Susan Eileen, ARNP+
Gender: Female
180 S Main St
Canton, IL 61520
Phone:(309) 647-0201

IL

Fulton

Nurse Practitioner

Adams, Susan Eileen, ARNP+
NPI:1922004332
Cultural Training Completed: No
Hours: [Mon, Tue, Wed, Thu, Fri] 08:00 AM - 05:00 PM, [Sat, Sun] 08:30 AM - 03:00 PM
Accessibility: Some Criteria Met (P, EB, IB, PA)

Babcock, Malinda M, APRN+
Gender: Female
180 S Main St
Canton, IL 61520
Phone:(309) 647-0201
NPI:1124303730
Cultural Training Completed: No
Hours: [Mon, Tue, Wed, Thu, Fri] 08:00 AM - 05:00 PM, [Sat, Sun] 08:30 AM - 03:00 PM
Certification(s):Board Certified
Accessibility: Some Criteria Met (P, EB, IB, PA)

Barnes, Stephanie N, ARNP+
Gender: Female
180 S Main St
Canton, IL 61520
Phone:(309) 647-0201
NPI:1265890685
Cultural Training Completed: No

IL

Fulton

Nurse Practitioner

Barnes, Stephanie N, ARNP+
Hours: [Mon, Tue, Wed, Thu, Fri] 08:00 AM - 05:00 PM
After Hours Phone Number:(309) 647-0201
Accessibility: Details Pending (P, EB, IB, PA)

Bucher, Bailey J, APRN+
Gender: Female
180 S Main St
Canton, IL 61520
Phone:(309) 647-0201
NPI:1902455140
Cultural Training Completed: No
Hours: [Mon, Tue, Wed, Thu, Fri] 08:00 AM - 05:00 PM, [Sat, Sun] 08:30 AM - 03:00 PM
Accessibility: Some Criteria Met (P, EB, IB, PA)

Bugos, Jessica L, CNP+
Gender: Female
180 S Main St
Canton, IL 61520
Phone:(309) 647-0201
NPI:1063976058
Cultural Training Completed: No
Hours: [Mon, Tue, Wed, Thu, Fri] 08:00 AM - 05:00 PM, [Sat, Sun] 08:30 AM - 03:00 PM
After Hours Phone Number:(309) 647-0201

IL

Fulton

Nurse Practitioner

Bugos, Jessica L, CNP+
Certification(s):Board Certified
Accessibility: Some Criteria Met (P, EB, IB, PA)

Crouse, Nancy J, APRN+
Gender: Female
180 S Main St
Canton, IL 61520
Phone:(309) 647-0201
NPI:1821106345
Cultural Training Completed: No
Hours: [Mon, Tue, Wed, Thu, Fri] 08:00 AM - 05:00 PM, [Sat, Sun] 08:30 AM - 03:00 PM
Other Language(s):English
Accessibility: Some Criteria Met (P, EB, IB, PA)

Dively, Jenna Lynn, APRN+
Gender: Female
180 S Main St
Canton, IL 61520
Phone:(309) 647-0201
NPI:1508747387
Cultural Training Completed: No
Hours: [Mon, Tue, Wed, Thu, Fri] 08:00 AM - 05:00 PM, [Sat, Sun] 08:30 AM - 03:00 PM
Accessibility: Some Criteria Met (P, EB, IB, PA)

IL

Fulton

Nurse Practitioner

Elks, Rene L, APRN+
Gender: Female
180 S Main St
Canton, IL 61520
Phone:(309) 647-0201
NPI:1083927776
Cultural Training Completed: No
Hours: [Mon, Tue, Wed, Thu, Fri] 08:00 AM - 05:00 PM
Certification(s):Board Certified
Accessibility: Details Pending (P P, P EB, P IB, P PA)

Farr, Breann Shalene, CNP+
Gender: Female
180 S Main St
Canton, IL 61520
Phone:(309) 647-0201
NPI:1699204750
Cultural Training Completed: Yes
Hours: [Mon, Tue, Wed, Thu, Fri] 08:00 AM - 05:00 PM, [Sat, Sun] 08:30 AM - 03:00 PM
Other Language(s):English
Accessibility: Some Criteria Met (I P, I EB, I IB, I PA)

Gibbs, Cody J, APRN+
Gender: Male
180 S Main St
Canton, IL 61520
Phone:(309) 647-0201
NPI:1205335510

IL

Fulton

Nurse Practitioner

Gibbs, Cody J, APRN+
Cultural Training Completed: No
Hours: [Mon, Tue, Wed, Thu, Fri] 08:00 AM - 05:00 PM, [Sat, Sun] 08:30 AM - 03:00 PM
After Hours Phone Number:(309) 647-0201
Other Language(s):English
Accessibility: Some Criteria Met (I P, I EB, I IB, I PA)

Jackson, Kristen J, APN+
Gender: Female
180 S Main St
Canton, IL 61520
Phone:(309) 647-0201
NPI:1316465347
Cultural Training Completed: No
Hours: [Mon, Tue, Wed, Thu, Fri] 08:00 AM - 05:00 PM, [Sat, Sun] 08:30 AM - 03:00 PM
Certification(s):Board Certified
Accessibility: Some Criteria Met (I P, I EB, I IB, I PA)

Knutson, Dawn A., APN+
Gender: Female
180 S Main St
Canton, IL 61520
Phone:(309) 647-0201
NPI:1700544285
Cultural Training Completed: No

IL

Fulton

Nurse Practitioner

Knutson, Dawn A., APN+
Hours: [Mon, Tue, Wed, Thu, Fri] 08:00 AM - 05:00 PM, [Sat, Sun] 08:30 AM - 03:00 PM
Accessibility: Some Criteria Met (I P, I EB, I IB, I PA)

Lentz, Gynger, APRN+
Gender: Female
126 N 5th Ave
Canton, IL 61520
Phone:(309) 647-0201
NPI:1639801343
Cultural Training Completed: No
Hours: [Mon, Tue, Wed, Thu, Fri] 08:00 AM - 05:00 PM
Accessibility: Details Pending (P P, P EB, P IB, P PA)

Lentz, Gynger, APRN+
Gender: Female
180 S Main St
Canton, IL 61520
Phone:(309) 647-0201
NPI:1639801343
Cultural Training Completed: No
Hours: [Mon, Tue, Wed, Thu, Fri] 08:00 AM - 05:00 PM, [Sat, Sun] 08:30 AM - 03:00 PM
Accessibility: Some Criteria Met (I P, I EB, I IB, I PA)

Mccarthy, Kyle J, APRN+
Gender: Male

IL

Fulton

Nurse Practitioner

Mccarthy, Kyle J, APRN+
180 S Main St
Canton, IL 61520
Phone:(309) 647-0201
NPI:1346693504
Cultural Training Completed: No
Hours: [Mon, Tue, Wed, Thu, Fri] 08:00 AM - 05:00 PM, [Sat, Sun] 08:30 AM - 03:00 PM
After Hours Phone Number:(309) 647-0201
Other Language(s):English
Certification(s):Board Certified
Accessibility: Some Criteria Met (I P, I EB, I IB, I PA)

Putnam, Abby A, CNP+
Gender: Female
180 S Main St
Canton, IL 61520
Phone:(309) 647-0201
NPI:1356450142
Cultural Training Completed: Yes
Hours: [Mon, Tue, Wed, Thu, Fri] 08:00 AM - 05:00 PM, [Sat, Sun] 08:30 AM - 03:00 PM
After Hours Phone Number:(309) 647-0201
Other Language(s):English
Certification(s):Board Certified

IL

Fulton

Nurse Practitioner

Putnam, Abby A, CNP+
Accessibility: Some Criteria Met (P, EB, IB, PA)

Reynolds, Courtney Meghann, NP+
Gender: Female
180 S Main St
Canton, IL 61520
Phone:(309) 647-0201
NPI:1720775919
Cultural Training Completed: No
Hours: [Mon, Tue, Wed, Thu, Fri] 08:00 AM - 05:00 PM
Accessibility: Details Pending (P, EB, IB, PA)

Ridgeway, Rebekah J, CNP+
Gender: Female
180 S Main St
Canton, IL 61520
Phone:(309) 647-0201
NPI:1366911497
Cultural Training Completed: No
Hours: [Mon, Tue, Wed, Thu, Fri] 08:00 AM - 05:00 PM, [Sat, Sun] 08:30 AM - 03:00 PM
After Hours Phone Number:(309) 647-0201
Certification(s):Board Certified
Accessibility: Some Criteria Met (P, EB, IB, PA)

IL

Fulton

Nurse Practitioner

Royer, Ladawna Jo, APRN+
Gender: Female
180 S Main St
Canton, IL 61520
Phone:(309) 647-0201
NPI:1215408968
Cultural Training Completed: No
Hours: [Mon, Tue, Wed, Thu, Fri] 08:00 AM - 05:00 PM
Other Language(s):English
Certification(s):Board Certified
Accessibility: Details Pending (P, EB, IB, PA)

Simmons, Shana R, ARNP+
Gender: Female
180 S Main St
Canton, IL 61520
Phone:(309) 647-0201
NPI:1184214306
Cultural Training Completed: Yes
Hours: [Mon, Tue, Wed, Thu, Fri] 08:00 AM - 05:00 PM, [Sat, Sun] 08:30 AM - 03:00 PM
Accessibility: Some Criteria Met (P, EB, IB, PA)

Stone, Cassie J, CNP+
Gender: Female
180 S Main St
Canton, IL 61520
Phone:(309) 647-0201
NPI:1871001644

IL

Fulton

Nurse Practitioner

Stone, Cassie J, CNP+
Cultural Training Completed: No
Hours: [Mon, Tue, Wed, Thu, Fri] 08:00 AM - 05:00 PM, [Sat, Sun] 08:30 AM - 03:00 PM
Accessibility: Some Criteria Met (P, EB, IB, PA)

Wagner, Dara M, APRN+
Gender: Female
180 S Main St
Canton, IL 61520
Phone:(309) 647-0201
NPI:1063046464
Cultural Training Completed: No
Hours: [Mon, Tue, Wed, Thu, Fri] 08:00 AM - 05:00 PM, [Sat, Sun] 08:30 AM - 03:00 PM
Accessibility: Some Criteria Met (P, EB, IB, PA)

Nurse Practitioner: Acute Care

Dorman, Jordyn N, APNP+
Gender: Female
210 W Walnut St
Canton, IL 61520
Phone:(309) 647-5240
NPI:1730848862
Cultural Training Completed: No
Hours: [Mon, Tue, Wed, Thu, Fri, Sat, Sun] 12:00 AM - 11:59 PM

IL

Fulton

Nurse Practitioner: Acute Care

Dorman, Jordyn N, APNP+
Accessibility: Some Criteria Met (P, EB, IB, PA)

Nurse Practitioner: Family

Adams, Susan Eileen, ARNP+
Gender: Female
180 S Main St
Canton, IL 61520
Phone:(309) 647-0201
NPI:1922004332
Cultural Training Completed: No
Hours: [Mon, Tue, Wed, Thu, Fri] 08:00 AM - 05:00 PM, [Sat, Sun] 08:30 AM - 03:00 PM
Accessibility: Some Criteria Met (P, EB, IB, PA)

Anderson, Deidra D., APRN+
Gender: Female
180 S Main St
Canton, IL 61520
Phone:(309) 647-0201
NPI:1083336234
Cultural Training Completed: No
Hours: [Mon, Tue, Wed, Thu, Fri] 08:00 AM - 05:00 PM
Accessibility: Details Pending (P, EB, IB, PA)

IL

Fulton

Nurse Practitioner: Family

Babcock, Malinda M, APRN+
Gender: Female
180 S Main St
Canton, IL 61520
Phone:(309) 647-0201
NPI:1124303730
Cultural Training Completed: No
Hours: [Mon, Tue, Wed, Thu, Fri] 08:00 AM - 05:00 PM, [Sat, Sun] 08:30 AM - 03:00 PM
Certification(s):Board Certified
Accessibility: Some Criteria Met (P, EB, IB, PA)

Barnes, Stephanie N, ARNP+
Gender: Female
180 S Main St
Canton, IL 61520
Phone:(309) 647-0201
NPI:1265890685
Cultural Training Completed: No
Hours: [Mon, Tue, Wed, Thu, Fri] 08:00 AM - 05:00 PM
After Hours Phone Number:(309) 647-0201
Certification(s):Board Certified
Accessibility: Details Pending (P, EB, IB, PA)

Bucher, Bailey J, APRN+
Gender: Female

IL

Fulton

Nurse Practitioner: Family

Bucher, Bailey J, APRN+
180 S Main St
Canton, IL 61520
Phone:(309) 647-0201
NPI:1902455140
Cultural Training Completed: No
Hours: [Mon, Tue, Wed, Thu, Fri] 08:00 AM - 05:00 PM, [Sat, Sun] 08:30 AM - 03:00 PM
Accessibility: Some Criteria Met (P, EB, IB, PA)

Bugos, Jessica L, CNP+
Gender: Female
180 S Main St
Canton, IL 61520
Phone:(309) 647-0201
NPI:1063976058
Cultural Training Completed: No
Hours: [Mon, Tue, Wed, Thu, Fri] 08:00 AM - 05:00 PM, [Sat, Sun] 08:30 AM - 03:00 PM
After Hours Phone Number:(309) 647-0201
Certification(s):Board Certified
Accessibility: Some Criteria Met (P, EB, IB, PA)

Crouse, Nancy J, APRN+
Gender: Female
180 S Main St
Canton, IL 61520
Phone:(309) 647-0201

IL

Fulton

Nurse Practitioner: Family

Crouse, Nancy J, APRN+
NPI:1821106345
Cultural Training Completed: No
Hours: [Mon, Tue, Wed, Thu, Fri] 08:00 AM - 05:00 PM, [Sat, Sun] 08:30 AM - 03:00 PM
Other Language(s):English
Certification(s):Board Certified
Accessibility: Some Criteria Met (P, EB, IB, PA)

Decapp, Kylee Marie, APRN+
Gender: Female
180 S Main St
Canton, IL 61520
Phone:(309) 647-0201
NPI:1639962210
Cultural Training Completed: No
Hours: [Mon, Tue, Wed, Thu, Fri] 08:00 AM - 05:00 PM
Accessibility: Some Criteria Met (P, EB, IB, PA)

Dively, Jenna Lynn, APRN+
Gender: Female
180 S Main St
Canton, IL 61520
Phone:(309) 647-0201
NPI:1508747387
Cultural Training Completed: No

IL

Fulton

Nurse Practitioner: Family

Dively, Jenna Lynn, APRN+
Hours: [Mon, Tue, Wed, Thu, Fri] 08:00 AM - 05:00 PM, [Sat, Sun] 08:30 AM - 03:00 PM
Accessibility: Some Criteria Met (P, EB, IB, PA)

Dorman, Jordyn N, APNP+
Gender: Female
210 W Walnut St
Canton, IL 61520
Phone:(309) 647-5240
NPI:1730848862
Cultural Training Completed: No
Hours: [Mon, Tue, Wed, Thu, Fri, Sat, Sun] 12:00 AM - 11:59 PM
Accessibility: Some Criteria Met (P, EB, IB, PA)

Elks, Rene L, APRN+
Gender: Female
180 S Main St
Canton, IL 61520
Phone:(309) 647-0201
NPI:1083927776
Cultural Training Completed: No
Hours: [Mon, Tue, Wed, Thu, Fri] 08:00 AM - 05:00 PM
Accessibility: Details Pending (P, EB, IB, PA)

IL

Fulton

Nurse Practitioner: Family

Farr, Breann Shalene, CNP+
Gender: Female
180 S Main St
Canton, IL 61520
Phone:(309) 647-0201
NPI:1699204750
Cultural Training Completed: Yes
Hours: [Mon, Tue, Wed, Thu, Fri] 08:00 AM - 05:00 PM, [Sat, Sun] 08:30 AM - 03:00 PM
Other Language(s):English
Certification(s):Board Certified
Accessibility: Some Criteria Met (P, EB, IB, PA)

Gibbs, Cody J, APRN+
Gender: Male
180 S Main St
Canton, IL 61520
Phone:(309) 647-0201
NPI:1205335510
Cultural Training Completed: No
Hours: [Mon, Tue, Wed, Thu, Fri] 08:00 AM - 05:00 PM, [Sat, Sun] 08:30 AM - 03:00 PM
After Hours Phone Number:(309) 647-0201
Other Language(s):English
Certification(s):Board Certified

IL

Fulton

Nurse Practitioner: Family

Gibbs, Cody J, APRN+
Accessibility: Some Criteria Met (P, EB, IB, PA)

Jackson, Kristen J, APN+
Gender: Female
180 S Main St
Canton, IL 61520
Phone:(309) 647-0201
NPI:1316465347
Cultural Training Completed: No
Hours: [Mon, Tue, Wed, Thu, Fri] 08:00 AM - 05:00 PM, [Sat, Sun] 08:30 AM - 03:00 PM
Certification(s):Board Certified
Accessibility: Some Criteria Met (P, EB, IB, PA)

Knutson, Dawn A., APN+
Gender: Female
180 S Main St
Canton, IL 61520
Phone:(309) 647-0201
NPI:1700544285
Cultural Training Completed: No
Hours: [Mon, Tue, Wed, Thu, Fri] 08:00 AM - 05:00 PM, [Sat, Sun] 08:30 AM - 03:00 PM
Accessibility: Some Criteria Met (P, EB, IB, PA)

IL

Fulton

Nurse Practitioner: Family

Lawrence, Andrea B, APRN+
Gender: Female
180 S Main St
Canton, IL 61520
Phone:(309) 647-0201
NPI:1215563143
Cultural Training Completed: No
Hours: [Mon, Tue, Wed, Thu, Fri] 08:00 AM - 05:00 PM, [Sat, Sun] 08:30 AM - 03:00 PM
Accessibility: Some Criteria Met (P, EB, IB, PA)

Lemaster, Jennifer L, APRN+
Gender: Female
180 S Main St
Canton, IL 61520
Phone:(309) 647-0201
NPI:1669050738
Cultural Training Completed: No
Hours: [Mon, Tue, Wed, Thu, Fri] 08:00 AM - 05:00 PM, [Sat, Sun] 08:30 AM - 03:00 PM
Accessibility: Some Criteria Met (P, EB, IB, PA)

Lentz, Gynger, APRN+
Gender: Female
126 N 5th Ave
Canton, IL 61520
Phone:(309) 647-0201
NPI:1639801343
Cultural Training Completed: No

IL

Fulton

Nurse Practitioner: Family

Lentz, Gynger, APRN+
Hours: [Mon, Tue, Wed, Thu, Fri] 08:00 AM - 05:00 PM
Accessibility: Details Pending (P, EB, IB, PA)

Lentz, Gynger, APRN+
Gender: Female
180 S Main St
Canton, IL 61520
Phone:(309) 647-0201
NPI:1639801343
Cultural Training Completed: No
Hours: [Mon, Tue, Wed, Thu, Fri] 08:00 AM - 05:00 PM, [Sat, Sun] 08:30 AM - 03:00 PM
Accessibility: Some Criteria Met (P, EB, IB, PA)

Mccarthy, Kyle J, APRN+
Gender: Male
180 S Main St
Canton, IL 61520
Phone:(309) 647-0201
NPI:1346693504
Cultural Training Completed: No
Hours: [Mon, Tue, Wed, Thu, Fri] 08:00 AM - 05:00 PM, [Sat, Sun] 08:30 AM - 03:00 PM
After Hours Phone Number:(309) 647-0201
Other Language(s):English

IL

Fulton

Nurse Practitioner: Family

Mccarthy, Kyle J, APRN+
Certification(s):Board Certified
Accessibility: Some Criteria Met (P, EB, IB, PA)

Medearis, Louise M., APRN+
Gender: Female
180 S Main St
Canton, IL 61520
Phone:(309) 647-0201
NPI:1396467205
Cultural Training Completed: No
Hours: [Mon, Tue, Wed, Thu, Fri] 08:00 AM - 05:00 PM
Certification(s):Board Certified
Accessibility: Details Pending (P, EB, IB, PA)

Nelson, Leah M., APRN+
Gender: Female
180 S Main St
Canton, IL 61520
Phone:(309) 647-0201
NPI:1255005443
Cultural Training Completed: No
Hours: [Mon, Tue, Wed, Thu, Fri] 08:00 AM - 05:00 PM, [Sat, Sun] 08:30 AM - 03:00 PM
Accessibility: Some Criteria Met (P, EB, IB, PA)

IL

Fulton

Nurse Practitioner: Family

Promisson, Carley Elizabeth, APRN+
Gender: Female
180 S Main St
Canton, IL 61520
Phone:(309) 647-0201
NPI:1346016060
Cultural Training Completed: No
Hours: [Mon, Tue, Wed, Thu, Fri] 08:00 AM - 05:00 PM, [Sat, Sun] 08:30 AM - 03:00 PM
Accessibility: Some Criteria Met (P, EB, IB, PA)

Putnam, Abby A, CNP+
Gender: Female
180 S Main St
Canton, IL 61520
Phone:(309) 647-0201
NPI:1356450142
Cultural Training Completed: Yes
Hours: [Mon, Tue, Wed, Thu, Fri] 08:00 AM - 05:00 PM, [Sat, Sun] 08:30 AM - 03:00 PM
After Hours Phone Number:(309) 647-0201
Other Language(s):English
Certification(s):Board Certified
Accessibility: Some Criteria Met (P, EB, IB, PA)

IL

Fulton

Nurse Practitioner: Family

Reynolds, Courtney Meghann, NP+
Gender: Female
180 S Main St
Canton, IL 61520
Phone:(309) 647-0201
NPI:1720775919
Cultural Training Completed: No
Hours: [Mon, Tue, Wed, Thu, Fri] 08:00 AM - 05:00 PM
Accessibility: Details Pending (P, EB, IB, PA)

Ridgeway, Rebekah J, CNP+
Gender: Female
180 S Main St
Canton, IL 61520
Phone:(309) 647-0201
NPI:1366911497
Cultural Training Completed: No
Hours: [Mon, Tue, Wed, Thu, Fri] 08:00 AM - 05:00 PM, [Sat, Sun] 08:30 AM - 03:00 PM
After Hours Phone Number:(309) 647-0201
Certification(s):Board Certified
Accessibility: Some Criteria Met (P, EB, IB, PA)

Roach, Samantha Jo, APRN+
Gender: Female
180 S Main St
Canton, IL 61520

IL

Fulton

Nurse Practitioner: Family

Roach, Samantha Jo, APRN+
Phone:(309) 647-0201
NPI:1629940465
Cultural Training Completed: No
Hours: [Mon, Tue, Wed, Thu, Fri] 08:00 AM - 05:00 PM
Accessibility: Some Criteria Met (P, EB, IB, PA)

Royer, Ladawna Jo, APRN+
Gender: Female
180 S Main St
Canton, IL 61520
Phone:(309) 647-0201
NPI:1215408968
Cultural Training Completed: No
Hours: [Mon, Tue, Wed, Thu, Fri] 08:00 AM - 05:00 PM
Other Language(s):English
Certification(s):Board Certified
Accessibility: Details Pending (P, EB, IB, PA)

Snider, Nathalie, APRN+
Gender: Female
180 S Main St
Canton, IL 61520
Phone:(309) 647-0201
NPI:1447934021
Cultural Training Completed: No

IL

Fulton

Nurse Practitioner: Family

Snider, Nathalie, APRN+
Hours: [Mon, Tue, Wed, Thu, Fri] 08:00 AM - 05:00 PM
Accessibility: Details Pending (P P, P EB, P IB, P PA)

Stone, Cassie J, CNP+
Gender: Female
180 S Main St
Canton, IL 61520
Phone:(309) 647-0201
NPI:1871001644
Cultural Training Completed: No
Hours: [Mon, Tue, Wed, Thu, Fri] 08:00 AM - 05:00 PM, [Sat, Sun] 08:30 AM - 03:00 PM
Certification(s):Board Certified
Accessibility: Some Criteria Met (I P, I EB, I IB, I PA)

Wagner, Dara M, APRN+
Gender: Female
180 S Main St
Canton, IL 61520
Phone:(309) 647-0201
NPI:1063046464
Cultural Training Completed: No
Hours: [Mon, Tue, Wed, Thu, Fri] 08:00 AM - 05:00 PM, [Sat, Sun] 08:30 AM - 03:00 PM

IL

Fulton

Nurse Practitioner: Family

Wagner, Dara M, APRN+
Accessibility: Some Criteria Met (I P, I EB, I IB, I PA)

Westhafer, Stephen, APNP+
Gender: Male
126 N 5th Ave
Canton, IL 61520
Phone:(309) 647-0201
NPI:1093550436
Cultural Training Completed: No
Hours: [Mon, Tue, Wed, Thu, Fri] 08:00 AM - 05:00 PM
Certification(s):Board Certified
Accessibility: Details Pending (P P, P EB, P IB, P PA)

Obstetrics & Gynecology

Farr, Breann Shalene, CNP+
Gender: Female
180 S Main St
Canton, IL 61520
Phone:(309) 647-0201
NPI:1699204750
Cultural Training Completed: Yes
Hours: [Mon, Tue, Wed, Thu, Fri] 08:00 AM - 05:00 PM, [Sat, Sun] 08:30 AM - 03:00 PM
Other Language(s):English

IL

Fulton

Obstetrics & Gynecology

Farr, Breann Shalene, CNP+
Accessibility: Some Criteria Met (I P, I EB, I IB, I PA)

Pediatrics (Babies, Children)

Chamberlin, Jason G, DO+
Gender: Male
210 W Walnut St
Canton, IL 61520
Phone:(309) 647-5240
NPI:1831207349
Cultural Training Completed: Yes
Hours: [Mon, Tue, Wed, Thu, Fri] 08:00 AM - 05:00 PM
Other Language(s):English
Certification(s):Board Certified
Accessibility: Some Criteria Met (I P, I EB, P IB, I PA)

Krock, Kenneth R, MD+
Gender: Male
180 S Main St
Canton, IL 61520
Phone:(309) 647-0201
NPI:1699883868
Cultural Training Completed: No
Hours: [Mon, Tue, Wed, Thu, Fri] 08:00 AM - 05:00 PM, [Sat, Sun] 08:30 AM - 03:00 PM

IL

Fulton

Pediatrics (Babies, Children)

Krock, Kenneth R, MD+
After Hours Phone Number:(309) 647-0201
Other Language(s):English
Certification(s):Board Certified
Accessibility: Some Criteria Met (I P, I EB, I IB, I PA)

Phillips, Benjamin William, MD+
Gender: Male
180 S Main St
Canton, IL 61520
Phone:(309) 647-0201
NPI:1275678021
Cultural Training Completed: Yes
Hours: [Mon, Tue, Wed, Thu, Fri] 08:00 AM - 05:00 PM, [Sat, Sun] 08:30 AM - 03:00 PM
Other Language(s):English
Certification(s):Board Certified
Accessibility: Some Criteria Met (I P, I EB, I IB, I PA)

Well, Marci L, MD+
Gender: Female
180 S Main St
Canton, IL 61520
Phone:(309) 647-0201
NPI:1821107699
Cultural Training Completed: No

IL

Fulton

Pediatrics (Babies, Children)

Well, Marci L, MD+
Hours: [Mon, Tue, Wed, Thu, Fri] 08:00 AM - 05:00 PM, [Sat, Sun] 08:30 AM - 03:00 PM
After Hours Phone Number:(309) 647-0201
Other Language(s):English
Certification(s):Board Certified
Accessibility: Some Criteria Met (P, EB, IB, PA)

Physician Assistant

Baxter, Wyatt D, PA-C+
Gender: Male
180 S Main St
Canton, IL 61520
Phone:(309) 647-0201
NPI:1104293158
Cultural Training Completed: No
Hours: [Mon, Tue, Wed, Thu, Fri] 08:00 AM - 05:00 PM, [Sat, Sun] 08:30 AM - 03:00 PM
Accessibility: Some Criteria Met (P, EB, IB, PA)

Grzanich, Jared Matthew, PA+
Gender: Male
126 N 5th Ave
Canton, IL 61520
Phone:(309) 647-5240
NPI:1093984551
Cultural Training Completed: Yes

IL

Fulton

Physician Assistant

Grzanich, Jared Matthew, PA+
Hours: [Mon, Tue, Wed, Thu, Fri] 08:00 AM - 07:00 PM, [Sat, Sun] 07:00 AM - 07:00 PM
Other Language(s):English
Certification(s):Board Certified
Accessibility: Some Criteria Met (P, EB, IB, PA)

Grzanich, Jared Matthew, PA*
Gender: Male
180 S Main St
Canton, IL 61520
Phone:(309) 647-0201
NPI:1093984551
Cultural Training Completed: Yes
Hours: [Mon, Tue, Wed, Thu, Fri] 08:00 AM - 05:00 PM, [Sat, Sun] 08:30 AM - 03:00 PM
Other Language(s):English
Certification(s):Board Certified
Accessibility: Some Criteria Met (P, EB, IB, PA)

Rural Health Center (RHC)

GMG Convenient Care
126 N 5th Ave
Canton, IL 61520
Phone:(309) 647-0201
NPI:1144016197

IL

Fulton

Rural Health Center (RHC)

GMG Convenient Care
Cultural Training Completed: No
Hours: [Mon, Tue, Wed, Thu, Fri] 08:00 AM - 05:00 PM
Accessibility: Details Pending (P, EB, IB, PA)

GMG Convenient Care
126 N 5th Ave
Canton, IL 61520
Phone:(309) 647-0201
NPI:1063128601
Cultural Training Completed: No
Hours: [Mon, Tue, Wed, Thu, Fri] 08:00 AM - 05:00 PM
Accessibility: Details Pending (P, EB, IB, PA)

Graham Hospital Assoc
210 W Walnut St
Canton, IL 61520
Phone:(309) 647-5240
NPI:1093288797
Website: https://www.grahamhealthsystem.org
Cultural Training Completed: No
Hours: [Mon, Tue, Wed, Thu, Fri] 08:00 AM - 05:00 PM

IL

Fulton

Rural Health Center (RHC)

Graham Hospital Assoc
Accessibility: Details Pending (P, EB, IB, PA)

Graham Hospital Association
180 S Main St
Canton, IL 61520
Phone:(309) 647-0201
NPI:1841436268
Website: https://www.grahamhealthsystem.org
Cultural Training Completed: No
Hours: [Mon, Tue, Wed, Thu, Fri] 08:00 AM - 05:00 PM
Accessibility: Details Pending (P, EB, IB, PA)

Graham Hospital Association
210 W Walnut St
Canton, IL 61520
Phone:(309) 647-5240
NPI:1205072626
Website: http://www.grahamhealthsystem.org
Cultural Training Completed: No
Hours: [Mon, Tue, Wed, Thu, Fri] 08:00 AM - 05:00 PM
Accessibility: Details Pending (P, EB, IB, PA)

IL

Fulton

Rural Health Center (RHC)

Graham Hospital Association
180 S Main St
Canton, IL 61520
Phone:(309) 647-5240
NPI:1205072626
Website: http://www.grahamhealthsystem.org
Cultural Training Completed: No
Hours: [Mon, Tue, Wed, Thu, Fri] 08:00 AM - 05:00 PM
Accessibility: Details Pending (P, EB, IB, PA)

Graham Medical Group Canton
180 S Main St
Canton, IL 61520
Phone:(309) 647-0201
NPI:1336935386
Cultural Training Completed: No
Hours: [Mon, Tue, Wed, Thu, Fri] 08:00 AM - 05:00 PM
Accessibility: Details Pending (P, EB, IB, PA)

Graham Medical Group Lewistown
126 North Main Street
Canton, IL 61520
Phone:(309) 647-0201
NPI:1750527172
Website: https://www.grahamhealthsystem.org/

IL

Fulton

Rural Health Center (RHC)

Graham Medical Group Lewistown
Cultural Training Completed: No
Hours: [Mon, Tue, Wed, Thu, Fri] 08:00 AM - 05:00 PM
Accessibility: Details Pending (P, EB, IB, PA)

Graham Medical Group Williamsfield
126 North Main Street
Canton, IL 61520
Phone:(309) 647-0201
NPI:1508463563
Cultural Training Completed: No
Hours: [Mon, Tue, Wed, Thu, Fri] 08:00 AM - 05:00 PM
Accessibility: Details Pending (P, EB, IB, PA)

Graham Medical Group-Canton
180 S Main St
Canton, IL 61520
Phone:(309) 647-0201
NPI:1093288797
Website: https://www.grahamhealthsystem.org
Cultural Training Completed: No
Hours: [Mon, Tue, Wed, Thu, Fri] 08:00 AM - 05:00 PM

IL

Fulton

Rural Health Center (RHC)

Graham Medical Group-Canton
Accessibility: Details Pending (P, EB, IB, PA)

Iowa Physicians Clinic Medical Foundation
2076 N Main St
Canton, IL 61520
Phone:(309) 647-6090
NPI:1205072626
Website: http://www.grahamhealthsystem.org
Cultural Training Completed: No
Hours: [Mon, Tue, Wed, Thu, Fri] 08:00 AM - 05:00 PM
Accessibility: Details Pending (P, EB, IB, PA)

Farmington

Family Medicine

Gibbs, Cody J, APRN+
Gender: Male
601 E Fort St
Farmington, IL 61531
Phone:(309) 245-2406
NPI:1205335510
Cultural Training Completed: No
Hours: [Mon, Tue, Wed, Thu, Fri] 08:00 AM - 05:00 PM
Other Language(s):English

IL

Fulton

Family Medicine

Gibbs, Cody J, APRN+
Accessibility: Details Pending (P, EB, IB, PA)

Martin, Erin E, MD+
Gender: Female
158 E Fulton St
Farmington, IL 61531
Phone:(309) 245-2416
NPI:1457573818
Cultural Training Completed: No
Hours: [Mon, Tue, Wed, Thu, Fri] 08:00 AM - 05:00 PM
Certification(s):Board Certified
Accessibility: Some Criteria Met (P, EB, IB, PA)

Internal Medicine (General Medical Care)

Chamberlin, Jason G, DO+
Gender: Male
601 E Fort St
Farmington, IL 61531
Phone:(309) 245-2406
NPI:1831207349
Cultural Training Completed: Yes
Hours: [Mon, Tue, Wed, Thu, Fri] 08:00 AM - 05:00 PM
After Hours Phone Number:(309) 245-2406
Other Language(s):English
Certification(s):Board Certified

IL

Fulton

Internal Medicine (General Medical Care)

Chamberlin, Jason G, DO+
Accessibility: Some Criteria Met (P, EB, IB, PA)

Multi-Specialty Group

Iowa Physicians Clinic Medical Foundation
158 E Fulton St
Farmington, IL 61531
Phone:(309) 245-2416
NPI:1184670663
Website: http://www.unitypoint.org
Cultural Training Completed: No
Hours: [Mon, Tue, Wed, Thu, Fri] 08:00 AM - 05:00 PM
Accessibility: Details Pending (P, EB, IB, PA)

Nurse Practitioner

Gibbs, Cody J, APRN+
Gender: Male
601 E Fort St
Farmington, IL 61531
Phone:(309) 245-2406
NPI:1205335510
Cultural Training Completed: No
Hours: [Mon, Tue, Wed, Thu, Fri] 08:00 AM - 05:00 PM
Other Language(s):English

IL

Fulton

Nurse Practitioner

Gibbs, Cody J, APRN+
Accessibility: Details Pending (P, EB, IB, PA)

Reynolds, Courtney Meghann, NP+
Gender: Female
601 E Fort St
Farmington, IL 61531
Phone:(309) 245-2406
NPI:1720775919
Cultural Training Completed: No
Hours: [Mon, Tue, Wed, Thu, Fri] 08:00 AM - 05:00 PM
Accessibility: Some Criteria Met (P, EB, IB, PA)

Nurse Practitioner: Family

Gibbs, Cody J, APRN+
Gender: Male
601 E Fort St
Farmington, IL 61531
Phone:(309) 245-2406
NPI:1205335510
Cultural Training Completed: No
Hours: [Mon, Tue, Wed, Thu, Fri] 08:00 AM - 05:00 PM
Other Language(s):English
Certification(s):Board Certified
Accessibility: Details Pending (P, EB, IB, PA)

IL

Fulton

Nurse Practitioner: Family

Reynolds, Courtney Meghann, NP+
Gender: Female
601 E Fort St
Farmington, IL 61531
Phone:(309) 245-2406
NPI:1720775919
Cultural Training Completed: No
Hours: [Mon, Tue, Wed, Thu, Fri] 08:00 AM - 05:00 PM
Accessibility: Some Criteria Met (P, EB, IB, PA)

Pediatrics (Babies, Children)

Chamberlin, Jason G, DO+
Gender: Male
601 E Fort St
Farmington, IL 61531
Phone:(309) 245-2406
NPI:1831207349
Cultural Training Completed: Yes
Hours: [Mon, Tue, Wed, Thu, Fri] 08:00 AM - 05:00 PM
After Hours Phone Number:(309) 245-2406
Other Language(s):English
Certification(s):Board Certified
Accessibility: Some Criteria Met (P, EB, IB, PA)

IL

Fulton

Rural Health Center (RHC)

Graham Medical Group Farmington
601 E Fort St
Farmington, IL 61531
Phone:(309) 245-2406
NPI:1750527172
Website: https://www.grahamhealthsystem.org/
Cultural Training Completed: No
Hours: [Mon, Tue, Wed, Thu, Fri] 08:00 AM - 05:00 PM
Accessibility: Details Pending (P, EB, IB, PA)

Graham Medical Group Farmington
601 E Fort St
Farmington, IL 61531
Phone:(309) 245-2406
NPI:1841436268
Website: https://www.grahamhealthsystem.org
Cultural Training Completed: No
Hours: [Mon, Tue, Wed, Thu, Fri] 08:00 AM - 05:00 PM
Accessibility: Some Criteria Met (P, EB, IB, PA)

Graham Medical Group Farmington
601 E Fort St
Farmington, IL 61531
Phone:(309) 245-2406
NPI:1093288797

IL

Fulton

Rural Health Center (RHC)

Graham Medical Group Farmington
Website: https://www.grahamhealthsystem.org
Cultural Training Completed: No
Hours: [Mon, Tue, Wed, Thu, Fri] 08:00 AM - 05:00 PM
Accessibility: Details Pending (P P, P EB, P IB, P PA)

Graham Medical Group Farmington
601 E Fort St
Farmington, IL 61531
Phone:(309) 245-2406
NPI:1205072626
Website: http://www.grahamhealthsystem.org
Cultural Training Completed: No
Hours: [Mon, Tue, Wed, Thu, Fri] 08:00 AM - 05:00 PM
Other Language(s):Arabic,English
Accessibility: Some Criteria Met (I P, I EB, I IB, I PA)

Graham Medical Group Farmington
601 E Fort St
Farmington, IL 61531
Phone:(309) 245-2406
NPI:1336935386

IL

Fulton

Rural Health Center (RHC)

Graham Medical Group Farmington
Cultural Training Completed: No
Hours: [Mon, Tue, Wed, Thu, Fri] 08:00 AM - 05:00 PM
Accessibility: Details Pending (P P, P EB, P IB, P PA)

Lewistown

Family Medicine

Bailey, William R, MD+
Gender: Male
408 S Main St
Lewistown, IL 61542
Phone:(309) 547-9700
NPI:1598020836
Cultural Training Completed: No
Hours: [Mon, Tue, Wed, Thu, Fri] 08:00 AM - 05:00 PM
Other Language(s):English
Certification(s):Board Certified
Accessibility: Details Pending (P P, P EB, P IB, P PA)

Fawcett, Gretchen W, PA
Gender: Female
408 S Main St
Lewistown, IL 61542
Phone:(309) 647-5240
NPI:1588758700

IL

Fulton

Family Medicine

Fawcett, Gretchen W, PA
Cultural Training Completed: No
Hours: [Mon, Tue, Wed, Thu, Fri] 08:00 AM - 05:00 PM
Other Language(s):English
Accessibility: Details Pending (P P, P EB, P IB, P PA)

Mccarthy, Kyle J, APRN+
Gender: Male
408 S Main St
Lewistown, IL 61542
Phone:(309) 647-0201
NPI:1346693504
Cultural Training Completed: No
Hours: [Mon, Tue, Wed, Thu, Fri] 08:00 AM - 05:00 PM
Other Language(s):English
Accessibility: Details Pending (P P, P EB, P IB, P PA)

Multi-Specialty Group

Graham Medical Group Lewistown
408 S Main St
Lewistown, IL 61542
Phone:(309) 547-9700
NPI:1750527172
Cultural Training Completed: Yes
Hours: [Mon, Tue, Wed, Thu, Fri] 08:00 AM - 05:00 PM

IL

Fulton

Multi-Specialty Group

Graham Medical Group Lewistown
Accessibility: Some Criteria Met (I P, I EB, I IB, I PA)

Nurse Practitioner

Barnes, Stephanie N, ARNP+
Gender: Female
408 S Main St
Lewistown, IL 61542
Phone:(309) 647-5240
NPI:1265890685
Cultural Training Completed: No
Hours: [Mon, Tue, Wed, Thu, Fri] 08:00 AM - 05:00 PM
Accessibility: Details Pending (P P, P EB, P IB, P PA)

Mccarthy, Kyle J, APRN+
Gender: Male
408 S Main St
Lewistown, IL 61542
Phone:(309) 647-0201
NPI:1346693504
Cultural Training Completed: No
Hours: [Mon, Tue, Wed, Thu, Fri] 08:00 AM - 05:00 PM
Other Language(s):English
Certification(s):Board Certified
Accessibility: Details Pending (P P, P EB, P IB, P PA)

IL

Fulton

Nurse Practitioner: Family

Barnes, Stephanie N, ARNP+
Gender: Female
408 S Main St
Lewistown, IL 61542
Phone:(309) 647-5240
NPI:1265890685
Cultural Training Completed: No
Hours: [Mon, Tue, Wed, Thu, Fri] 08:00 AM - 05:00 PM
Certification(s):Board Certified
Accessibility: Details Pending (P P, P EB, P IB, P PA)

Mccarthy, Kyle J, APRN+
Gender: Male
408 S Main St
Lewistown, IL 61542
Phone:(309) 647-0201
NPI:1346693504
Cultural Training Completed: No
Hours: [Mon, Tue, Wed, Thu, Fri] 08:00 AM - 05:00 PM
Other Language(s):English
Certification(s):Board Certified
Accessibility: Details Pending (P P, P EB, P IB, P PA)

Pediatrics (Babies, Children)

Well, Marci L, MD+
Gender: Female

IL

Fulton

Pediatrics (Babies, Children)

Well, Marci L, MD+
408 S Main St
Lewistown, IL 61542
Phone:(309) 547-9700
NPI:1821107699
Cultural Training Completed: No
Hours: [Mon, Tue, Wed, Thu, Fri] 08:00 AM - 05:00 PM
Other Language(s):English
Certification(s):Board Certified
Accessibility: Some Criteria Met (I P, I EB, I IB, I PA)

Physician Assistant

Fawcett, Gretchen W, PA
Gender: Female
408 S Main St
Lewistown, IL 61542
Phone:(309) 647-5240
NPI:1588758700
Cultural Training Completed: No
Hours: [Mon, Tue, Wed, Thu, Fri] 08:00 AM - 05:00 PM
Other Language(s):English
Certification(s):Board Certified
Accessibility: Details Pending (P P, P EB, P IB, P PA)

IL

Fulton

Rural Health Center (RHC)

Graham Hospital Association
2001 N Main St
Lewistown, IL 61542
Phone:(309) 547-9700
NPI:1205072626
Website: http://www.grahamhealthsystem.org
Cultural Training Completed: No
Hours: [Mon, Tue, Wed, Thu, Fri] 08:00 AM - 05:00 PM
Accessibility: Details Pending (P P, P EB, P IB, P PA)

Graham Medical Group Lewistown
408 S Main St
Lewistown, IL 61542
Phone:(309) 547-9700
NPI:1750527172
Website: https://www.grahamhealthsystem.org/
Cultural Training Completed: No
Hours: [Mon, Tue, Wed, Thu, Fri] 08:00 AM - 05:00 PM
Accessibility: Some Criteria Met (I P, I EB, I IB, I PA)

Graham Medical Group Lewistown
408 S Main St
Lewistown, IL 61542
Phone:(309) 547-9700
NPI:1841436268

IL

Fulton

Rural Health Center (RHC)

Graham Medical Group Lewistown
Website: https://www.grahamhealthsystem.org
Cultural Training Completed: No
Hours: [Mon, Tue, Wed, Thu, Fri] 08:00 AM - 05:00 PM
Accessibility: Details Pending (P P, P EB, P IB, P PA)

Graham Medical Group Lewistown
408 S Main St
Lewistown, IL 61542
Phone:(309) 547-9700
NPI:1093288797
Website: https://www.grahamhealthsystem.org
Cultural Training Completed: No
Hours: [Mon, Tue, Wed, Thu, Fri] 08:00 AM - 05:00 PM
Accessibility: Details Pending (P P, P EB, P IB, P PA)

Graham Medical Group Lewistown
408 S Main St
Lewistown, IL 61542
Phone:(309) 547-9700
NPI:1205072626
Website: http://www.grahamhealthsystem.org

IL

Fulton

Rural Health Center (RHC)

Graham Medical Group Lewistown
Cultural Training Completed: No
Hours: [Mon, Tue, Wed, Thu, Fri] 08:00 AM - 05:00 PM
Other Language(s):Arabic,English
Accessibility: Details Pending (P, EB, IB, PA)

Table Grove

Rural Health Center (RHC)

Community Medical Clinic at Table Grove
130 N Broadway St
Table Grove, IL 61482
Phone:(309) 758-5070
NPI:1801351952
Cultural Training Completed: No
Hours: [Mon, Tue, Wed, Thu, Fri] 08:00 AM - 05:00 PM
Accessibility: Details Pending (P, EB, IB, PA)

Community Medical Clinic at Table Grove
130 N Broadway St
Table Grove, IL 61482
Phone:(309) 758-5070
NPI:1194223719
Cultural Training Completed: No

IL

Fulton

Rural Health Center (RHC)

Community Medical Clinic at Table Grove
Hours: [Mon, Tue, Wed, Thu, Fri] 08:00 AM - 05:00 PM
Accessibility: Details Pending (P, EB, IB, PA)

Henderson

Oquawka

Family Medicine

AbouAssaly, Michael K, MD+
Gender: Male
1204 Highway 164 E
Oquawka, IL 61469
Phone:(309) 867-2202
NPI:1184790909
Cultural Training Completed: No
Hours: [Mon, Tue, Wed, Thu, Fri] 08:00 AM - 05:00 PM
Certification(s):Board Certified
Accessibility: Details Pending (P, EB, IB, PA)

Federally Qualified Health Center (FQHC)

Eagle View Community Health System
1204 Highway 164 E
Oquawka, IL 61469
Phone:(309) 924-2414
NPI:1548314834

IL

Henderson

Federally Qualified Health Center (FQHC)

Eagle View Community Health System
Website: https://www.eagleviewhealth.org
Cultural Training Completed: Yes
Hours: [Mon, Tue, Wed, Thu, Fri] 07:00 AM - 05:00 PM
Accessibility: Some Criteria Met (P, EB, IB, PA)

Eagle View Community Health System - Oquawka
1204 Highway 164 E
Oquawka, IL 61469
Phone:(309) 867-2202
NPI:1972662658
Website: https://www.eagleviewhealth.org
Cultural Training Completed: No
Hours: [Mon, Tue, Wed, Thu] 06:30 AM - 05:00 PM, Fri 07:00 AM - 12:00 PM
Other Language(s):English
Accessibility: Details Pending (P, EB, IB, PA)

Nurse Practitioner: Family

Fillmore, Yvonne L, APRN+
Gender: Female

IL

Henderson

Nurse Practitioner: Family

Fillmore, Yvonne L, APRN+
1204 Highway 164 E
Oquawka, IL 61469
Phone:(309) 924-2414
NPI:1356794317
Cultural Training Completed: Yes
Hours: [Mon, Tue, Wed, Thu] 06:30 AM - 05:00 PM, Fri 07:00 AM - 01:00 PM
Other Language(s):English
Certification(s):Board Certified
Accessibility: All Criteria Met (P, EB, IB, PA)

Link, Justine N, FNP
Gender: Female
1204 Highway 164 E
Oquawka, IL 61469
Phone:(309) 867-2202
NPI:1356980031
Cultural Training Completed: No
Hours: [Mon, Tue, Wed, Thu, Fri] 08:00 AM - 05:00 PM
Accessibility: Details Pending (P, EB, IB, PA)

Stronghurst

Family Medicine

AbouAssaly, Michael K, MD+
Gender: Male
101 S Division St

IL

Henderson

Family Medicine

AbouAssaly, Michael K, MD+
Stronghurst, IL 61480
Phone:(308) 924-2424
NPI:1184790909
Cultural Training Completed: No
Hours: [Mon, Tue, Wed, Thu, Fri] 08:00 AM - 05:00 PM
Certification(s):Board Certified
Accessibility: Details Pending (P, EB, IB, PA)

Federally Qualified Health Center (FQHC)

Eagle View Community Health System
101 S Division St
Stronghurst, IL 61480
Phone:(309) 924-1381
NPI:1548314834
Website: https://www.eagleviewhealth.org
Cultural Training Completed: No
Hours: [Mon, Tue, Wed, Thu, Fri] 07:00 AM - 05:00 PM
Accessibility: Details Pending (P, EB, IB, PA)

Henderson County Rural Health Center, Inc.
101 S Division St
Stronghurst, IL 61480
Phone:(309) 924-2424

IL

Henderson

Federally Qualified Health Center (FQHC)

Henderson County Rural Health Center, Inc.
NPI:1972662658
Website: https://www.eagleviewhealth.org
Cultural Training Completed: No
Hours: [Mon, Tue, Wed, Thu, Fri] 08:00 AM - 05:00 PM
Accessibility: Details Pending (P, EB, IB, PA)

Nurse Practitioner: Family

Fillmore, Yvonne L, APRN
Gender: Female
101 S Division St
Stronghurst, IL 61480
Phone:(309) 924-2424
NPI:1356794317
Cultural Training Completed: Yes
Hours: [Mon, Tue, Wed, Thu, Fri] 08:00 AM - 05:00 PM
Other Language(s):English
Certification(s):Board Certified
Accessibility: Details Pending (P, EB, IB, PA)

Link, Justine N, FNP+
Gender: Female
101 S Division St
Stronghurst, IL 61480

IL

Henderson

Nurse Practitioner: Family

Link, Justine N, FNP+
Phone:(309) 924-1381
NPI:1356980031
Cultural Training Completed: No
Hours: [Mon, Tue, Wed, Thu, Fri] 08:00 AM - 05:00 PM
Accessibility: Details Pending (P, EB, IB, PA)

Henry

Alpha

Multi-Specialty Group

Genesis Health Group-Picard St
202 Picard St
Alpha, IL 61413
Phone:(309) 629-4601
NPI:1528616901
Cultural Training Completed: No
Hours: [Mon, Tue, Wed, Thu, Fri] 08:00 AM - 05:00 PM
Accessibility: Details Pending (P, EB, IB, PA)

Nurse Practitioner

Passno, Ryane M, MSN+
Gender: Female
202 Picard St
Alpha, IL 61413
Phone:(309) 629-4601
NPI:1407239478
Cultural Training Completed: Yes

IL

Henry

Nurse Practitioner

Passno, Ryane M, MSN+
Hours: [Mon, Tue, Wed, Thu, Fri] 08:00 AM - 05:00 PM
Other Language(s):English
Accessibility: Details Pending (P, EB, IB, PA)

Annawan

Rural Health Center (RHC)

Hammond Henry Annawan Clinic
110 S Depot St
Annawan, IL 61234
Phone:(309) 935-4100
NPI:1457344491
Cultural Training Completed: No
Hours: [Mon, Tue, Wed, Thu, Fri] 08:00 AM - 05:00 PM
Accessibility: Some Criteria Met (P, EB, IB, PA)

Hammond Henry Annawan Clinic
203 W Front St
Annawan, IL 61234
Phone:(309) 935-4100
NPI:1114582913
Cultural Training Completed: No
Hours: [Mon, Tue, Wed, Thu, Fri] 08:00 AM - 05:00 PM

IL

Henry

Rural Health Center (RHC)

Hammond Henry Annawan Clinic
Accessibility: Some Criteria Met (P, EB, IB, PA)

Galva

Nurse Practitioner: Family

Peterson, Jordan L, APRN+
Gender: Female
230 S Exchange St
Ste 1
Galva, IL 61434
Phone:(309) 932-3800
NPI:1518618123
Cultural Training Completed: No
Hours: [Mon, Tue, Wed, Thu, Fri] 08:00 AM - 05:00 PM
Accessibility: Some Criteria Met (P, EB, IB, PA)

Rural Health Center (RHC)

OSF Galva Clinic - Rural Health
230 S Exchange St
Ste 1
Galva, IL 61434
Phone:(309) 932-3800
NPI:1427475177
Website: https://www.osfhealthcare.org
Cultural Training Completed: No

IL

Henry

Rural Health Center (RHC)

OSF Galva Clinic - Rural Health
Hours: [Mon, Tue, Wed, Thu, Fri] 08:00 AM - 05:00 PM
Other Language(s):English
Accessibility: Some Criteria Met (P, EB, IB, PA)

OSF Galva Clinic - Rural Health
230 S Exchange St
Ste 1
Galva, IL 61434
Phone:(309) 932-3800
NPI:1578040275
Website: https://www.osfhealthcare.org/
Cultural Training Completed: No
Hours: [Mon, Tue, Wed, Thu, Fri] 08:00 AM - 05:00 PM
Accessibility: Some Criteria Met (P, EB, IB, PA)

OSFMG Galva Rural Health Clinic
230 S Exchange St
Galva, IL 61434
Phone:(309) 932-3800
NPI:1578040275
Website: https://www.osfhealthcare.org/
Cultural Training Completed: No

IL

Henry

Rural Health Center (RHC)

OSFMG Galva Rural Health Clinic
Hours: [Mon, Tue, Wed, Thu, Fri] 08:00 AM - 05:00 PM
Other Language(s):English
Accessibility: Some Criteria Met (P, EB, IB, PA)

Single Specialty Group

Tri County Eye Care
216 NW 1st St
Galva, IL 61434
Phone:(309) 932-3615
NPI:1235104035
Cultural Training Completed: No
Hours: [Mon, Tue, Wed, Thu, Fri] 08:00 AM - 05:00 PM
Accessibility: Details Pending (P, EB, IB, PA)

Geneseo

Family Medicine

Martens, Chad R, MD+
Gender: Male
600 N College Ave
Ste 120
Geneseo, IL 61254
Phone:(309) 944-1275
NPI:1033854757
Cultural Training Completed: No
Hours: [Mon, Tue, Wed, Thu, Fri] 08:00 AM - 05:00 PM

IL

Henry

Family Medicine

Martens, Chad R, MD+
Accessibility: Some Criteria Met (P, EB, IB, PA)

Internal Medicine (General Medical Care)

Soria, Loren L, MD+
Gender: Male
600 N College Ave
Geneseo, IL 61254
Phone:(309) 944-6431
NPI:1700864295
Cultural Training Completed: Yes
Hours: [Mon, Tue, Wed, Thu, Fri, Sat, Sun] 12:00 AM - 11:59 PM
After Hours Phone Number:(309) 944-6431
Accessibility: Details Pending (P, EB, IB, PA)

Soria, Loren L, MD+
Gender: Male
600 N College Ave
Ste 120
Geneseo, IL 61254
Phone:(309) 944-1275
NPI:1700864295
Cultural Training Completed: Yes
Hours: [Mon, Tue, Wed, Thu, Fri] 07:00 AM - 05:30 PM
After Hours Phone Number:(309) 944-1275
Accessibility: Some Criteria Met (P, EB, IB, PA)

IL

Henry

Internal Medicine (General Medical Care)

Van Kerrebroeck, Drew R, MD
Gender: Male
600 N College Ave
Ste 120
Geneseo, IL 61254
Phone:(309) 779-4960
NPI:1568440345
Cultural Training Completed: No
Hours: [Mon, Tue, Wed, Thu, Fri] 08:00 AM - 05:00 PM
Other Language(s):English
Certification(s):Board Certified
Accessibility: Some Criteria Met (I P, I EB, I IB, I PA)

Van Kerrebroeck, Drew R, MD
Gender: Male
600 N College Ave
Geneseo, IL 61254
Phone:(309) 779-4960
NPI:1568440345
Cultural Training Completed: No
Hours: [Mon, Tue, Wed, Thu, Fri] 08:00 AM - 05:00 PM
Other Language(s):English
Certification(s):Board Certified
Accessibility: Details Pending (P P, P EB, P IB, P PA)

IL

Henry

Multi-Specialty Group

ORA Orthopedics
1225 S Oakwood Ave
Geneseo, IL 61254
Phone:(309) 762-3621
NPI:1962481861
Website: https://www.qcora.com
Cultural Training Completed: No
Hours: [Mon, Tue, Wed, Thu, Fri] 08:00 AM - 05:00 PM
Other Language(s):American Sign Language
Accessibility: Some Criteria Met (I P, I EB, I IB, I PA)

ORA Orthopedics
1225 S Oakwood Ave
Ste 7B
Geneseo, IL 61254
Phone:(309) 762-3621
NPI:1962481861
Website: https://www.qcora.com
Cultural Training Completed: No
Hours: [Mon, Tue, Wed, Thu, Fri] 08:00 AM - 05:00 PM
Accessibility: Some Criteria Met (I P, I EB, I IB, I PA)

ORA Orthopedics, PC
1225 S. Oakwood Avenue
Suite 7B
Geneseo, IL 61254
Phone:(309) 762-3621
NPI:1962481861

IL

Henry

Multi-Specialty Group

ORA Orthopedics, PC
Website: https://www.qcora.com
Cultural Training Completed: No
Hours: [Mon, Tue, Wed, Thu, Fri] 08:00 AM - 05:00 PM
Accessibility: Some Criteria Met (I P, I EB, I IB, I PA)

RenalCare Associates, SC
600 N College Ave
Ste 220
Geneseo, IL 61254
Phone:(309) 517-3036
NPI:1649300377
Website: http://www.illinoiskidney.com
Cultural Training Completed: No
Hours: [Mon, Tue, Wed, Thu, Fri] 08:30 AM - 05:00 PM
Accessibility: Some Criteria Met (I P, I EB, I IB, I PA)

RenalCare Associates, SC
600 N College Ave
Ste 110
Geneseo, IL 61254
Phone:(309) 517-3036
NPI:1649300377
Website: http://www.illinoiskidney.com
Cultural Training Completed: Yes

IL

Henry

Multi-Specialty Group

RenalCare Associates, SC
Hours: [Mon, Tue, Wed, Thu, Fri] 08:30 AM - 05:00 PM
Accessibility: Some Criteria Met (I P, I EB, I IB, I PA)

UnityPoint Clinic Family Medicine Geneseo
600 N College Ave
Geneseo, IL 61254
Phone:(309) 779-4960
NPI:1366425274
Website: http://www.unitypoint.org
Cultural Training Completed: No
Hours: [Mon, Tue, Wed, Thu, Fri] 08:00 AM - 05:00 PM
Accessibility: Some Criteria Met (I P, I EB, I IB, I PA)

Nurse Practitioner

Clong, Jill, NP+
Gender: Female
600 N College Ave
Ste 120
Geneseo, IL 61254
Phone:(309) 944-1275
NPI:1871329326
Cultural Training Completed: No
Hours: [Mon, Tue, Wed, Thu, Fri] 07:00 AM - 05:30 PM

IL

Henry

Nurse Practitioner

Clong, Jill, NP+
Accessibility: Some Criteria Met (I P, I EB, I IB, I PA)

Grimes, Kati L, APNP+
Gender: Female
600 N College Ave
Ste 120
Geneseo, IL 61254
Phone:(309) 944-1275
NPI:1821440959
Cultural Training Completed: Yes
Hours: [Mon, Tue, Wed, Thu, Fri] 07:00 AM - 05:30 PM
After Hours Phone Number:(309) 944-1275
Accessibility: Some Criteria Met (I P, I EB, I IB, I PA)

Grimes, Kati L, APNP
Gender: Female
600 N College Ave
Geneseo, IL 61254
Phone:(309) 944-6431
NPI:1821440959
Cultural Training Completed: Yes
Hours: [Mon, Tue, Wed, Thu, Fri] 08:00 AM - 05:00 PM
Accessibility: Details Pending (P P, P EB, P IB, P PA)

Misfeldt, Rhonda L, ARNP+
Gender: Female
600 N College Ave
Ste 120

IL

Henry

Nurse Practitioner

Misfeldt, Rhonda L, ARNP+
Geneseo, IL 61254
Phone:(309) 944-5342
NPI:1134787690
Cultural Training Completed: No
Hours: [Mon, Tue, Wed, Thu, Fri] 08:00 AM - 05:00 PM
After Hours Phone Number:(309) 944-5342
Certification(s):Board Certified
Accessibility: Some Criteria Met (I P, I EB, I IB, I PA)

Nurse Practitioner: Family

Bess, Emily R, FNP+
Gender: Female
600 N College Ave
Ste 120
Geneseo, IL 61254
Phone:(309) 944-1275
NPI:1801434089
Cultural Training Completed: No
Hours: [Mon, Tue, Wed, Thu, Fri] 08:00 AM - 05:00 PM
Accessibility: Some Criteria Met (I P, I EB, I IB, I PA)

Clong, Jill, NP+
Gender: Female
600 N College Ave
Ste 120
Geneseo, IL 61254
Phone:(309) 944-1275
NPI:1871329326

IL

Henry

Nurse Practitioner: Family

Clong, Jill, NP+
Cultural Training Completed: No
Hours: [Mon, Tue, Wed, Thu, Fri] 07:00 AM - 05:30 PM
Accessibility: Some Criteria Met (I P, I EB, I IB, I PA)

Courson, Brittany N, FNP+
Gender: Female
600 N College Ave
Ste 120
Geneseo, IL 61254
Phone:(309) 944-5342
NPI:1497207799
Cultural Training Completed: No
Hours: [Mon, Tue, Wed, Thu, Fri] 08:00 AM - 05:00 PM
After Hours Phone Number:(309) 944-5342
Certification(s):Board Certified
Accessibility: Some Criteria Met (I P, I EB, I IB, I PA)

Grimes, Kati L, APNP+
Gender: Female
600 N College Ave
Ste 120
Geneseo, IL 61254
Phone:(309) 944-1275
NPI:1821440959
Cultural Training Completed: Yes

IL

Henry

Nurse Practitioner: Family

Grimes, Kati L, APNP+
Hours: [Mon, Tue, Wed, Thu, Fri] 07:00 AM - 05:30 PM
After Hours Phone Number:(309) 944-1275
Certification(s):Board Certified
Accessibility: Some Criteria Met (I P, I EB, I IB, I PA)

Grimes, Kati L, APNP
Gender: Female
600 N College Ave
Geneseo, IL 61254
Phone:(309) 944-6431
NPI:1821440959
Cultural Training Completed: Yes
Hours: [Mon, Tue, Wed, Thu, Fri] 08:00 AM - 05:00 PM
Certification(s):Board Certified
Accessibility: Details Pending (P P, P EB, P IB, P PA)

Misfeldt, Rhonda L, ARNP+
Gender: Female
600 N College Ave
Ste 120
Geneseo, IL 61254
Phone:(309) 944-5342
NPI:1134787690
Cultural Training Completed: No

IL

Henry

Nurse Practitioner: Family

Misfeldt, Rhonda L, ARNP+
Hours: [Mon, Tue, Wed, Thu, Fri] 08:00 AM - 05:00 PM
After Hours Phone Number:(309) 944-5342
Certification(s):Board Certified
Accessibility: Some Criteria Met (P, EB, IB, PA)

Nordstrom, Annetta M, ARNP+
Gender: Female
600 N College Ave
Geneseo, IL 61254
Phone:(309) 779-4960
NPI:1295169324
Cultural Training Completed: No
Hours: [Mon, Tue, Wed, Thu, Fri] 08:00 AM - 05:00 PM
Certification(s):Board Certified
Accessibility: Some Criteria Met (P, EB, IB, PA)

Nordstrom, Annetta M, ARNP+
Gender: Female
600 N College Ave
Ste 120
Geneseo, IL 61254
Phone:(309) 944-5342
NPI:1295169324
Cultural Training Completed: No

IL

Henry

Nurse Practitioner: Family

Nordstrom, Annetta M, ARNP+
Hours: [Mon, Tue, Wed, Thu, Fri] 08:00 AM - 05:00 PM
After Hours Phone Number:(309) 944-5342
Certification(s):Board Certified
Accessibility: Some Criteria Met (P, EB, IB, PA)

Vorac, Heidi F, NP+
Gender: Female
600 N College Ave
Ste 120
Geneseo, IL 61254
Phone:(309) 944-1275
NPI:1669874608
Cultural Training Completed: Yes
Hours: [Mon, Tue, Wed, Thu, Fri] 07:00 AM - 05:30 PM
After Hours Phone Number:(309) 944-1275
Accessibility: Some Criteria Met (P, EB, IB, PA)

Pediatrics (Babies, Children)

Soria, Loren L, MD+
Gender: Male
600 N College Ave
Geneseo, IL 61254
Phone:(309) 944-6431
NPI:1700864295
Cultural Training Completed: Yes

IL

Henry

Pediatrics (Babies, Children)

Soria, Loren L, MD+
Hours: [Mon, Tue, Wed, Thu, Fri, Sat, Sun] 12:00 AM - 11:59 PM
After Hours Phone Number:(309) 944-6431
Accessibility: Details Pending (P, EB, IB, PA)

Soria, Loren L, MD+
Gender: Male
600 N College Ave
Ste 120
Geneseo, IL 61254
Phone:(309) 944-1275
NPI:1700864295
Cultural Training Completed: Yes
Hours: [Mon, Tue, Wed, Thu, Fri] 07:00 AM - 05:30 PM
After Hours Phone Number:(309) 944-1275
Accessibility: Some Criteria Met (P, EB, IB, PA)

Physician Assistant

Schmieder, Angela F, PA-C+
Gender: Female
600 N College Ave
Ste 120
Geneseo, IL 61254
Phone:(309) 944-1275
NPI:1356300909
Cultural Training Completed: No
Hours: [Mon, Tue, Wed, Thu, Fri] 07:00 AM - 05:30 PM

IL

Henry

Physician Assistant

Schmieder, Angela F, PA-C+
Other Language(s):English
Certification(s):Board Certified
Accessibility: Some Criteria Met (P, EB, IB, PA)

Rural Health Center (RHC)

Hammond Henry Hospital
600 N College Ave
Geneseo, IL 61254
Phone:(309) 944-6431
NPI:1457344491
Cultural Training Completed: No
Hours: [Mon, Tue, Wed, Thu, Fri] 08:00 AM - 05:00 PM
Accessibility: Details Pending (P, EB, IB, PA)

Hammond Henry Regional Health Partners Geneseo
600 North College Avenue
Suite 130
Geneseo, IL 61254
Phone:(309) 944-6431
NPI:1093213308
Website: https://www.hammondhenry.com/
Cultural Training Completed: Yes

IL

Henry

Rural Health Center (RHC)

Hammond Henry Regional Health Partners Geneseo
Hours: [Mon, Tue, Wed, Thu, Fri] 07:00 AM - 05:30 PM
Other Language(s):American Sign Language
Accessibility: Some Criteria Met (P, EB, IB, PA)

Hammond Henry Regional Health Partners Geneseo RHC
600 N College Ave
Geneseo, IL 61254
Phone:(309) 944-6431
NPI:1093213308
Website: https://www.hammondhenry.com/
Cultural Training Completed: No
Hours: [Mon, Tue, Wed, Thu, Fri] 08:00 AM - 05:00 PM
Accessibility: Details Pending (P, EB, IB, PA)

Hammond-Henry Hospital Medical Group
600 N College Ave
Ste 120
Geneseo, IL 61254
Phone:(309) 944-6431
NPI:1093213308

IL

Henry

Rural Health Center (RHC)

Hammond-Henry Hospital Medical Group
Website: https://www.hammondhenry.com/
Cultural Training Completed: Yes
Hours: [Mon, Tue, Wed, Thu, Fri] 08:00 AM - 05:00 PM
Other Language(s):English
Accessibility: Some Criteria Met (P, EB, IB, PA)

Regional Health Partners Kewanee
600 N College Ave
Geneseo, IL 61254
Phone:(309) 944-6431
NPI:1629517313
Website: https://www.hammondhenry.com
Cultural Training Completed: No
Hours: [Mon, Tue, Wed, Thu, Fri, Sat, Sun] 12:00 AM - 11:59 PM
Other Language(s):English
Accessibility: Some Criteria Met (P, EB, IB, PA)

UnityPoint Clinic Family Medicine Geneseo
600 N College Ave
Geneseo, IL 61254

IL

Henry

Rural Health Center (RHC)

UnityPoint Clinic Family Medicine Geneseo
Phone:(309) 779-4960
NPI:1336676436
Website: https://www.unitypoint.org/
Cultural Training Completed: No
Hours: [Mon, Tue, Wed, Thu, Fri] 08:00 AM - 05:00 PM
Accessibility: Some Criteria Met (P, EB, IB, PA)

UnityPoint Clinic-Family Medicine-Geneseo
600 N College Ave
Ste 120
Geneseo, IL 61254
Phone:(309) 944-5342
NPI:1336676436
Website: https://www.unitypoint.org/
Cultural Training Completed: No
Hours: [Mon, Tue, Wed, Thu, Fri] 08:00 AM - 05:00 PM
Accessibility: Some Criteria Met (P, EB, IB, PA)

Single Specialty Group

Cardiovascular Medicine, PLLC
600 N College Ave
Geneseo, IL 61254

IL

Henry

Single Specialty Group

Cardiovascular Medicine, PLLC
Phone:(309) 743-6700
NPI:1982632907
Website: http://www.unitypoint.org
Cultural Training Completed: No
Hours: [Mon, Tue, Wed, Thu, Fri] 08:00 AM - 05:00 PM
Accessibility: Some Criteria Met (P, EB, IB, PA)

Kewanee

Family Medicine

Ahearn, Michael A, MD+
Gender: Male
519 Elliott St
Ste S1
Kewanee, IL 61443
Phone:(309) 319-6694
NPI:1184687717
Cultural Training Completed: No
Hours: [Mon, Tue, Wed, Thu, Fri] 08:00 AM - 05:00 PM
Other Language(s):Spanish,French
Certification(s):Board Certified
Accessibility: Details Pending (P, EB, IB, PA)

Avila, Carlos M, MD+
Gender: Male

IL

Henry

Family Medicine

Avila, Carlos M, MD+
1258 W South St
Ste 2
Kewanee, IL 61443
Phone:(309) 853-3677
NPI:1386059624
Cultural Training Completed: No
Hours: [Mon, Tue, Wed, Thu, Fri] 08:00 AM - 05:00 PM
Other Language(s):Spanish
Certification(s):Board Certified
Accessibility: Some Criteria Met (P, EB, IB, PA)

Jeffries, Kevin M, MD+
Gender: Male
1258 W South St
Ste 2
Kewanee, IL 61443
Phone:(309) 853-3677
NPI:1871541615
Cultural Training Completed: Yes
Hours: [Mon, Tue, Wed, Thu, Fri] 08:00 AM - 05:00 PM
Certification(s):Board Certified
Accessibility: Some Criteria Met (P, EB, IB, PA)

Peterson, Andrew J, MD+
Gender: Male
1051 W South St
Kewanee, IL 61443
Phone:(309) 852-7500

IL

Henry

Family Medicine

Peterson, Andrew J, MD+
NPI:1952783698
Cultural Training Completed: No
Hours: [Mon, Tue, Wed, Thu, Fri] 08:00 AM - 05:00 PM
Accessibility: Some Criteria Met (P, EB, IB, PA)

Pratt, Timothy A, MD#
Gender: Male
1051 W South St
Kewanee, IL 61443
Phone:(815) 454-2811
NPI:1073719357
Cultural Training Completed: Yes
Hours: [Mon, Tue, Wed, Thu, Fri] 08:00 AM - 05:00 PM
After Hours Phone Number:(815) 454-2811
Other Language(s):English
Certification(s):Board Certified
Accessibility: Details Pending (P, EB, IB, PA)

Satkauskas, Remigijus, MD+
Gender: Male
1258 W South St
Ste 2
Kewanee, IL 61443
Phone:(309) 853-3677
NPI:1760430524
Cultural Training Completed: Yes

IL

Henry

Family Medicine

Satkauskas, Remigijus, MD+
Hours: [Mon, Tue, Wed, Thu, Fri] 08:00 AM - 05:00 PM
Certification(s):Board Certified
Accessibility: Some Criteria Met (P, EB, IB, PA)

Snider, Crystal, MD+
Gender: Female
1258 W South St
Ste 2
Kewanee, IL 61443
Phone:(309) 853-3677
NPI:1700098845
Cultural Training Completed: Yes
Hours: [Mon, Tue, Wed, Thu, Fri] 08:00 AM - 05:00 PM
Certification(s):Board Certified
Accessibility: Some Criteria Met (P, EB, IB, PA)

Federally Qualified Health Center (FQHC)

OSF Medical Group - Kewanee
1051 W South St
Kewanee, IL 61443
Phone:(815) 454-2811
NPI:1427475177
Cultural Training Completed: No
Hours: [Mon, Tue, Wed, Thu, Fri] 08:00 AM - 05:00 PM

IL

Henry

Federally Qualified Health Center (FQHC)

OSF Medical Group - Kewanee
Other Language(s):English
Accessibility: Details Pending (P, EB, IB, PA)

Internal Medicine (General Medical Care)

Lindbom, James S, MD+
Gender: Male
1051 W South St
Kewanee, IL 61443
Phone:(309) 852-7500
NPI:1740205954
Cultural Training Completed: No
Hours: [Mon, Tue, Wed, Thu, Fri] 08:00 AM - 05:00 PM
Certification(s):Board Certified
Accessibility: Details Pending (P, EB, IB, PA)

Multi-Specialty Group

RenalCare Associates, SC
1051 W South St
Kewanee, IL 61443
Phone:(309) 343-4114
NPI:1649300377
Website: http://www.illinoiskidney.com
Cultural Training Completed: No

IL

Henry

Multi-Specialty Group

RenalCare Associates, SC
Hours: [Mon, Tue, Wed, Thu, Fri] 08:00 AM - 05:00 PM
Accessibility: Some Criteria Met (P, EB, IB, PA)

Nurse Practitioner

Brokaw, Jennifer, APNP+
Gender: Female
1258 W South St
Ste 2
Kewanee, IL 61443
Phone:(309) 853-3677
NPI:1730139106
Cultural Training Completed: Yes
Hours: [Mon, Tue, Wed, Thu, Fri] 08:00 AM - 05:00 PM
Accessibility: Some Criteria Met (P, EB, IB, PA)

Fuller, Mary, NP+
Gender: Female
110 N Burr Blvd
Kewanee, IL 61443
Phone:(309) 852-5272
NPI:1497364053
Cultural Training Completed: No
Hours: [Mon, Tue, Wed, Thu, Fri] 08:00 AM - 05:00 PM
Accessibility: Details Pending (P, EB, IB, PA)

IL

Henry

Nurse Practitioner

McClintic, Melisa S, APRN+
Gender: Female
1051 W South St
Kewanee, IL 61443
Phone:(309) 852-7700
NPI:1700836509
Cultural Training Completed: No
Hours: [Mon, Tue, Wed, Thu, Fri] 08:00 AM - 05:00 PM
Other Language(s):Hindi
Accessibility: Some Criteria Met (P, EB, IB, PA)

Rediger, Amanda, NP+
Gender: Female
110 N Burr Blvd
Kewanee, IL 61443
Phone:(309) 852-5272
NPI:1184356958
Cultural Training Completed: No
Hours: [Mon, Tue, Wed, Thu, Fri] 07:00 AM - 05:30 PM
Accessibility: Some Criteria Met (P, EB, IB, PA)

Slover, Anna, FNP+
Gender: Female
519 Elliott St
Ste S1
Kewanee, IL 61443
Phone:(309) 319-6694
NPI:1285213926
Cultural Training Completed: No

IL

Henry

Nurse Practitioner

Slover, Anna, FNP+
Hours: [Mon, Tue, Wed, Thu, Fri] 08:00 AM - 05:00 PM
Accessibility: Details Pending (P, EB, IB, PA)

Nurse Practitioner: Family

Brokaw, Jennifer, APNP+
Gender: Female
1258 W South St
Ste 2
Kewanee, IL 61443
Phone:(309) 853-3677
NPI:1730139106
Cultural Training Completed: Yes
Hours: [Mon, Tue, Wed, Thu, Fri] 08:00 AM - 05:00 PM
Certification(s):Board Certified
Accessibility: Some Criteria Met (P, EB, IB, PA)

Fuller, Mary, NP+
Gender: Female
110 N Burr Blvd
Kewanee, IL 61443
Phone:(309) 852-5272
NPI:1497364053
Cultural Training Completed: No
Hours: [Mon, Tue, Wed, Thu, Fri] 08:00 AM - 05:00 PM
Accessibility: Details Pending (P, EB, IB, PA)

IL

Henry

Nurse Practitioner: Family

McClintic, Melisa S, APRN+
Gender: Female
1051 W South St
Kewanee, IL 61443
Phone:(309) 852-7700
NPI:1700836509
Cultural Training Completed: No
Hours: [Mon, Tue, Wed, Thu, Fri] 08:00 AM - 05:00 PM
Other Language(s):Hindi
Certification(s):Board Certified
Accessibility: Some Criteria Met (P, EB, IB, PA)

Peterson, Jordan L, APRN+
Gender: Female
1051 W South St
Kewanee, IL 61443
Phone:(309) 852-7500
NPI:1518618123
Cultural Training Completed: No
Hours: [Mon, Tue, Wed, Thu, Fri] 08:00 AM - 05:00 PM
Accessibility: Some Criteria Met (P, EB, IB, PA)

Shimmin, Melinda S, APRN+
Gender: Female
1051 W South St
Kewanee, IL 61443
Phone:(309) 852-7700

IL

Henry

Nurse Practitioner: Family

Shimmin, Melinda S, APRN+
NPI:1891021416
Cultural Training Completed: No
Hours: [Mon, Tue, Wed, Thu, Fri] 08:00 AM - 05:00 PM
Certification(s):Board Certified
Accessibility: Some Criteria Met (P, EB, IB, PA)

Vorac, Heidi F, NP+
Gender: Female
1258 W South St
Ste 2
Kewanee, IL 61443
Phone:(309) 853-3677
NPI:1669874608
Cultural Training Completed: Yes
Hours: [Mon, Tue, Wed, Thu, Fri] 08:00 AM - 05:00 PM
Accessibility: Some Criteria Met (P, EB, IB, PA)

Nurse Practitioner: Primary Care

Denning, Christina Dawn, NP+
Gender: Female
519 Elliott St
Ste S1
Kewanee, IL 61443
Phone:(309) 319-6694
NPI:1144189580
Cultural Training Completed: No

IL

Henry

Nurse Practitioner: Primary Care

Denning, Christina Dawn, NP+
Hours: [Mon, Tue, Wed, Thu, Fri] 08:00 AM - 05:00 PM
Accessibility: Details Pending (P, EB, IB, PA)

Physician Assistant

Pillard, Janelle E, PA-C+
Gender: Female
1258 W South St
Ste 2
Kewanee, IL 61443
Phone:(309) 853-3677
NPI:1205236569
Cultural Training Completed: Yes
Hours: [Mon, Tue, Wed, Thu, Fri] 08:00 AM - 05:00 PM
Accessibility: Some Criteria Met (P, EB, IB, PA)

Rural Health Center (RHC)

Ahearn Associates Medical Center Inc
519 Elliott St
Ste S1
Kewanee, IL 61443
Phone:(309) 319-6694
NPI:1114036308
Website: https://www.ahearnandassociatesmedical.com/
Cultural Training Completed: No

IL

Henry

Rural Health Center (RHC)

Ahearn Associates Medical Center Inc
Hours: [Mon, Tue, Wed, Thu, Fri] 08:00 AM - 05:00 PM
Accessibility: Details Pending (P, EB, IB, PA)

First Choice Healthcare
110 N Burr Blvd
Kewanee, IL 61443
Phone:(309) 852-5272
NPI:1265066625
Cultural Training Completed: No
Hours: [Mon, Tue, Wed, Thu, Fri] 07:00 AM - 05:30 PM
Accessibility: Some Criteria Met (P, EB, IB, PA)

Hammond Henry Regional Health Partners Kewanee
1258 W South St
Ste 2
Kewanee, IL 61443
Phone:(309) 853-3677
NPI:1629517313
Website: https://www.hammondhenry.com
Cultural Training Completed: No
Hours: [Mon, Tue, Wed, Thu, Fri] 08:00 AM - 05:00 PM
Other Language(s):English

IL

Henry

Rural Health Center (RHC)

Hammond Henry Regional Health Partners Kewanee
Accessibility: Details Pending (P, EB, IB, PA)

OSF Medical Group - Kewanee
1051 W South St
Kewanee, IL 61443
Phone:(309) 852-7500
NPI:1164015517
Cultural Training Completed: No
Hours: [Mon, Tue, Wed, Thu, Fri] 08:00 AM - 05:00 PM
Accessibility: Some Criteria Met (P, EB, IB, PA)

OSF Medical Group - Kewanee
1051 W South St
Kewanee, IL 61443
Phone:(800) 589-6070
NPI:1427475177
Cultural Training Completed: No
Hours: [Mon, Tue, Wed, Thu, Fri] 08:00 AM - 05:00 PM
Other Language(s):English
Accessibility: Details Pending (P, EB, IB, PA)

OSF Medical Group - Kewanee
1051 W South St
Kewanee, IL 61443

IL

Henry

Rural Health Center (RHC)

OSF Medical Group - Kewanee
Phone:(217) 528-7541
NPI:1427475177
Website: https://www.osfhealthcare.org
Cultural Training Completed: No
Hours: [Mon, Tue, Wed, Thu, Fri] 08:00 AM - 05:00 PM
Accessibility: Details Pending (P, EB, IB, PA)

OSF Medical Group - Kewanee
1051 W South St
Kewanee, IL 61443
Phone:(309) 852-7500
NPI:1083030233
Website: https://www.osfhealthcare.org/
Cultural Training Completed: No
Hours: [Mon, Tue, Wed, Thu, Fri] 08:00 AM - 05:00 PM
Accessibility: Some Criteria Met (P, EB, IB, PA)

Orion

Rural Health Center (RHC)

Hammond Henry Hospital Medical Group
1001 Division St

IL

Henry

Rural Health Center (RHC)

Hammond Henry Hospital Medical Group
Orion, IL 61273
Phone:(309) 526-3957
NPI:1316698319
Cultural Training Completed: No
Hours: [Mon, Tue, Wed, Thu, Fri] 08:00 AM - 05:00 PM
Accessibility: Some Criteria Met (P, EB, IB, PA)

Jo Daviess

Elizabeth

Nurse Practitioner

Cullor, Judy L, NP+
Gender: Female
117 N Main St
Elizabeth, IL 61028
Phone:(815) 858-2238
NPI:1265081681
Cultural Training Completed: No
Hours: [Mon, Tue, Wed, Thu, Fri] 08:00 AM - 05:00 PM
Other Language(s):English
Accessibility: Some Criteria Met (P, EB, IB, PA)

Nurse Practitioner: Family

Cullor, Judy L, NP+
Gender: Female
117 N Main St

IL

Jo Daviess

Nurse Practitioner: Family

Cullor, Judy L, NP+
Elizabeth, IL 61028
Phone:(815) 858-2238
NPI:1265081681
Cultural Training Completed: No
Hours: [Mon, Tue, Wed, Thu, Fri] 08:00 AM - 05:00 PM
Other Language(s):English
Accessibility: Some Criteria Met (P, EB, IB, PA)

Rural Health Center (RHC)

Midwest Medical Center
117 N Main St
Elizabeth, IL 61028
Phone:(815) 858-2238
NPI:1295286045
Website: https://www.midwestmedicalcenter.org/
Cultural Training Completed: No
Hours: [Mon, Tue, Wed, Thu, Fri] 08:00 AM - 05:00 PM
Other Language(s):English
Accessibility: Details Pending (P, EB, IB, PA)

IL

Jo Daviess

Galena

Family Medicine

Gullone, Elizabeth A, MD+
Gender: Female
1 Medical Center Dr
Galena, IL 61036
Phone:(815) 776-7381
NPI:1831128412
Cultural Training Completed: Yes
Hours: [Mon, Tue, Wed, Thu, Fri] 08:00 AM - 05:00 PM, Sat 08:00 AM - 12:00 PM
Other Language(s):English,Spanish
Certification(s):Board Certified
Accessibility: Details Pending (P, EB, IB, PA)

Gullone, Matthew P, MD+
Gender: Male
1 Medical Center Dr
Galena, IL 61036
Phone:(815) 777-1340
NPI:1548290901
Cultural Training Completed: Yes
Hours: [Mon, Tue, Wed, Thu, Fri, Sat, Sun] 12:00 AM - 11:59 PM
Other Language(s):English
Certification(s):Board Certified
Accessibility: Some Criteria Met (P, EB, IB, PA)

IL

Jo Daviess

Family Medicine

Seegmiller, Danielle, APRN+
Gender: Female
1 Medical Center Dr
Galena, IL 61036
Phone:(815) 777-1340
NPI:1831476597
Cultural Training Completed: Yes
Hours: [Mon, Tue, Wed, Thu, Fri] 08:00 AM - 05:00 PM
After Hours Phone Number:(815) 777-1340
Certification(s):Board Certified
Accessibility: Details Pending (P, EB, IB, PA)

Wells, Michael J, MD+
Gender: Male
1 Medical Center Dr
Galena, IL 61036
Phone:(815) 777-1340
NPI:1023082807
Cultural Training Completed: No
Hours: [Mon, Tue, Wed, Thu] 08:00 AM - 05:00 PM
Other Language(s):English
Certification(s):Board Certified
Accessibility: Some Criteria Met (P, EB, IB, PA)

Multi-Specialty Group

Galena Stauss Nursing Home
1 Medical Center Dr

IL

Jo Daviess

Multi-Specialty Group

Galena Stauss Nursing Home
Galena, IL 61036
Phone:(815) 777-1340
NPI:1154619625
Website: https://www.midwestmedicalcenter.org
Cultural Training Completed: No
Hours: [Mon, Tue, Wed, Thu] 08:00 AM - 05:00 PM
Accessibility: Some Criteria Met (P, EB, IB, PA)

Midwest Medical Center
1 Medical Center Dr
Galena, IL 61036
Phone:(815) 776-7381
NPI:1295286045
Website: https://www.midwestmedicalcenter.org/
Cultural Training Completed: Yes
Hours: [Mon, Tue, Wed, Thu, Fri] 08:00 AM - 05:00 PM, Sat 08:00 AM - 12:00 PM
Accessibility: Details Pending (P, EB, IB, PA)

Midwest Medical Center
1 Medical Center Dr
Galena, IL 61036
Phone:(815) 776-7381
NPI:1952409765

IL

Jo Daviess

Multi-Specialty Group

Midwest Medical Center
Website: http://www.midwestmedicalcenter.org
Cultural Training Completed: Yes
Hours: [Mon, Tue, Wed, Thu, Fri] 08:00 AM - 05:00 PM, [Sat, Sun] 12:00 AM - 11:59 PM
Accessibility: Details Pending (P, EB, IB, PA)

Nurse Practitioner: Family

Einsweiler, Rachel Maria, NP+
1 Medical Center Dr
Galena, IL 61036
Phone:(815) 777-1340
NPI:1457188211
Cultural Training Completed: No
Hours: [Mon, Tue, Wed, Thu, Fri] 08:00 AM - 05:00 PM
Accessibility: Details Pending (P, EB, IB, PA)

Meier Shannon, Stephanie A, ARNP+
Gender: Female
1 Medical Center Dr
Galena, IL 61036
Phone:(815) 777-1340
NPI:1285978718
Cultural Training Completed: Yes

IL

Jo Daviess

Nurse Practitioner: Family

Meier Shannon, Stephanie A, ARNP+
Hours: [Mon, Tue, Wed, Thu, Fri] 08:00 AM - 05:00 PM
Other Language(s):Spanish
Certification(s):Board Certified
Accessibility: Details Pending (P, EB, IB, PA)

Seegmiller, Danielle, APRN+
Gender: Female
1 Medical Center Dr
Galena, IL 61036
Phone:(815) 777-1340
NPI:1831476597
Cultural Training Completed: Yes
Hours: [Mon, Tue, Wed, Thu, Fri] 08:00 AM - 05:00 PM
After Hours Phone Number:(815) 777-1340
Accessibility: Details Pending (P, EB, IB, PA)

Rural Health Center (RHC)

Elizabeth Health Center (RHC)
117 N Main St
Galena, IL 61036
Phone:(815) 858-2238
NPI:1295286045
Website: https://www.midwestmedicalcenter.org/

IL

Jo Daviess

Rural Health Center (RHC)

Elizabeth Health Center (RHC)
Cultural Training Completed: No
Hours: [Mon, Tue, Wed, Thu, Fri] 08:00 AM - 05:00 PM
Accessibility: Some Criteria Met (P, EB, IB, PA)

Elizabeth Health Center (RHC)
117 N Main St
Galena, IL 61036
Phone:(815) 858-2238
NPI:1154619625
Website: https://www.midwestmedicalcenter.org
Cultural Training Completed: No
Hours: [Mon, Tue, Wed, Thu, Fri] 08:00 AM - 05:00 PM
Accessibility: Details Pending (P, EB, IB, PA)

Midwest Medical Center
1 Medical Center Dr
Galena, IL 61036
Phone:(815) 776-7381
NPI:1295286045
Website: https://www.midwestmedicalcenter.org/
Cultural Training Completed: No

IL

Jo Daviess

Rural Health Center (RHC)

Midwest Medical Center
Hours: [Mon, Tue, Wed, Thu, Fri] 08:00 AM - 05:00 PM
Accessibility: Details Pending (P, EB, IB, PA)

Midwest Medical Center
1 Medical Center Dr
Galena, IL 61036
Phone:(815) 776-7381
NPI:1154619625
Website: https://www.midwestmedicalcenter.org
Cultural Training Completed: Yes
Hours: [Mon, Tue, Wed, Thu, Fri] 08:00 AM - 05:00 PM
Accessibility: Details Pending (P, EB, IB, PA)

Stockton

Multi-Specialty Group

FHN Family Healthcare Center - Jo Daviess
600 N Rush St
Stockton, IL 61085
Phone:(815) 947-3211
NPI:1447228788
Website: http://www.fhn.org/
Cultural Training Completed: No

IL

Jo Daviess

Multi-Specialty Group

FHN Family Healthcare Center - Jo Daviess
Hours: [Mon, Tue, Wed, Thu, Fri] 08:00 AM - 05:00 PM
Accessibility: Details Pending (P, EB, IB, PA)

Nurse Practitioner: Family

Taylor, Allison, NP+
Gender: Female
600 N Rush St
Stockton, IL 61085
Phone:(815) 947-3211
NPI:1639934425
Cultural Training Completed: Yes
Hours: [Mon, Tue, Wed, Thu, Fri] 08:00 AM - 05:00 PM
Accessibility: Details Pending (P, EB, IB, PA)

Warren

Multi-Specialty Group

Family Healthcare Center Warren
606 Tisdel Ave
Warren, IL 61087
Phone:(815) 745-2644
NPI:1457337016
Website: http://www.fhn.org
Cultural Training Completed: No
Hours: [Mon, Tue, Wed, Thu, Fri] 08:00 AM - 05:00 PM

IL

Jo Daviess

Multi-Specialty Group

Family Healthcare Center Warren
Accessibility: Details Pending (P, EB, IB, PA)

Knox

Abingdon

Multi-Specialty Group

OSF Healthcare - Medical Group - Abingdon Non RHC
100 N Monroe St
Abingdon, IL 61410
Phone:(309) 462-2343
NPI:1861109647
Cultural Training Completed: No
Hours: [Mon, Tue, Wed, Thu, Fri] 08:00 AM - 05:00 PM
Accessibility: Some Criteria Met (P, EB, IB, PA)

Nurse Practitioner: Family

Clark, Lea L., APRN+
Gender: Female
100 N Monroe St
Abingdon, IL 61410
Phone:(309) 462-2343
NPI:1255910386
Cultural Training Completed: No
Hours: [Mon, Tue, Wed, Thu, Fri] 08:00 AM - 05:00 PM
Accessibility: Some Criteria Met (P, EB, IB, PA)

IL

Knox

Rural Health Center (RHC)

OSF Healthcare - Medical Group - Abingdon
100 N Monroe St
Abingdon, IL 61410
Phone:(800) 421-5700
NPI:1750006110
Cultural Training Completed: No
Hours: [Mon, Tue, Wed, Thu, Fri] 08:00 AM - 05:00 PM
Accessibility: Some Criteria Met (P, EB, IB, PA)

Galesburg

Family Medicine

Deyoung, Mark B, MD+
Gender: Male
2028 N Seminary St
Galesburg, IL 61401
Phone:(309) 570-1333
NPI:1306845045
Cultural Training Completed: No
Hours: [Mon, Tue, Wed, Thu, Fri] 08:00 AM - 05:00 PM
Certification(s):Board Certified
Accessibility: Details Pending (P, EB, IB, PA)

Elsharoud, Amro M, MD+
Gender: Male
3315 N Seminary St
Galesburg, IL 61401

IL

Knox

Family Medicine

Elsharoud, Amro M, MD+
Phone:(309) 344-1000
NPI:1801410592
Cultural Training Completed: No
Hours: [Mon, Tue, Wed, Thu, Fri] 08:00 AM - 05:00 PM
Other Language(s):Arabic
Certification(s):Board Certified
Accessibility: Some Criteria Met (P, EB, IB, PA)

Peachey, Keith E, MD+
Gender: Male
834 N Seminary St
Ste 302
Galesburg, IL 61401
Phone:(309) 343-5114
NPI:1184623746
Cultural Training Completed: No
Hours: [Mon, Tue, Wed, Thu, Fri] 08:00 AM - 05:00 PM
Certification(s):Board Certified
Accessibility: Some Criteria Met (P, EB, IB, PA)

Peachey, Keith E, MD#
Gender: Male
834 N Seminary St
Galesburg, IL 61401
Phone:(309) 343-5114
NPI:1184623746
Cultural Training Completed: No

IL

Knox

Family Medicine

Peachey, Keith E, MD#
Hours: [Mon, Tue, Wed, Thu, Fri] 08:00 AM - 05:00 PM
Certification(s):Board Certified
Accessibility: Some Criteria Met (P, EB, IB, PA)

Peachey, Keith E, MD+
Gender: Male
834 N Seminary St
Ste 200
Galesburg, IL 61401
Phone:(309) 343-5114
NPI:1184623746
Cultural Training Completed: No
Hours: [Mon, Tue, Wed, Thu, Fri] 08:00 AM - 05:00 PM
Certification(s):Board Certified
Accessibility: Some Criteria Met (P, EB, IB, PA)

Peachey, Keith E, MD+
Gender: Male
834 N Seminary St
Ste 402
Galesburg, IL 61401
Phone:(309) 343-5114
NPI:1184623746
Cultural Training Completed: No
Hours: [Mon, Tue, Wed, Thu, Fri, Sat, Sun] 08:00 AM - 05:00 PM
Certification(s):Board Certified

IL

Knox

Family Medicine

Peachey, Keith E, MD+
Accessibility: Some Criteria Met (P, EB, IB, PA)

Putnam, Abby A, CNP+
Gender: Female
2028 N Seminary St
Galesburg, IL 61401
Phone:(309) 570-1333
NPI:1356450142
Cultural Training Completed: Yes
Hours: [Mon, Tue, Wed, Thu, Fri] 08:00 AM - 05:00 PM
Other Language(s):English
Accessibility: Details Pending (P, EB, IB, PA)

Sloan, Roger D, MD+
Gender: Male
834 N Seminary St
Ste 200
Galesburg, IL 61401
Phone:(309) 343-5114
NPI:1932207859
Cultural Training Completed: No
Hours: [Mon, Tue, Wed, Thu, Fri] 08:00 AM - 05:00 PM
Other Language(s):English
Certification(s):Board Certified
Accessibility: Some Criteria Met (P, EB, IB, PA)

IL

Knox

Family Medicine

Sloan, Roger D, MD+
Gender: Male
834 N Seminary St
Ste 302
Galesburg, IL 61401
Phone:(309) 343-5114
NPI:1932207859
Cultural Training Completed: No
Hours: [Mon, Tue, Wed, Thu, Fri] 08:00 AM - 05:00 PM
Other Language(s):English
Certification(s):Board Certified
Accessibility: Some Criteria Met (P, EB, IB, PA)

Sloan, Roger D, MD#
Gender: Male
834 N Seminary St
Galesburg, IL 61401
Phone:(309) 343-5114
NPI:1932207859
Cultural Training Completed: No
Hours: [Mon, Tue, Wed, Thu, Fri] 08:00 AM - 05:00 PM
Other Language(s):English
Certification(s):Board Certified
Accessibility: Some Criteria Met (P, EB, IB, PA)

Sloan, Roger D, MD+
Gender: Male
834 N Seminary St
Ste 402

IL

Knox

Family Medicine

Sloan, Roger D, MD+
Galesburg, IL 61401
Phone:(309) 343-5114
NPI:1932207859
Cultural Training Completed: No
Hours: [Mon, Tue, Wed, Thu, Fri] 08:00 AM - 05:00 PM
Other Language(s):English
Certification(s):Board Certified
Accessibility: Some Criteria Met (P, EB, IB, PA)

Valichnac, Melinda M, MD#
Gender: Female
3315 N Seminary St
Galesburg, IL 61401
Phone:(309) 344-1000
NPI:1134449119
Cultural Training Completed: No
Hours: [Mon, Tue, Wed, Thu, Fri] 08:00 AM - 05:00 PM
Certification(s):Board Certified
Accessibility: Some Criteria Met (P, EB, IB, PA)

Valichnac, Melinda M, MD+
Gender: Female
3315 N Seminary St
Ste 206
Galesburg, IL 61401
Phone:(309) 344-9440
NPI:1134449119

IL

Knox

Family Medicine

Valichnac, Melinda M, MD+
Cultural Training Completed: No
Hours: [Mon, Tue, Wed, Thu, Fri] 08:00 AM - 05:00 PM
Certification(s):Board Certified
Accessibility: Some Criteria Met (P, EB, IB, PA)

Federally Qualified Health Center (FQHC)

Knox Community Health Center, NFP
1361 W Fremont St
Galesburg, IL 61401
Phone:(309) 344-2225
NPI:1649526773
Website: https://www.knoxcountyhealth.org
Cultural Training Completed: No
Hours: [Mon, Tue, Wed, Thu, Fri] 08:00 AM - 05:00 PM
Accessibility: Some Criteria Met (P, EB, IB, PA)

Solvera Healthcare Center Inc
256 S Soangetaha Rd
Galesburg, IL 61401
Phone:(309) 233-2836
NPI:1760113104
Cultural Training Completed: Yes

IL

Knox

Federally Qualified Health Center (FQHC)

Solvera Healthcare Center Inc
Hours: [Mon, Tue, Wed, Thu, Fri] 08:00 AM - 05:00 PM
Accessibility: Some Criteria Met (P, EB, IB, PA)

Internal Medicine (General Medical Care)

Hershkowitz, Jeffrey D, DO
Gender: Male
834 N Seminary St
Ste 402
Galesburg, IL 61401
Phone:(309) 344-1112
NPI:1922101104
Cultural Training Completed: No
Hours: [Mon, Tue, Wed, Thu, Fri] 08:00 AM - 05:00 PM
Certification(s):Board Certified
Accessibility: Some Criteria Met (P, EB, IB, PA)

Hershkowitz, Jeffrey D, DO+
Gender: Male
834 N Seminary St
Ste 200
Galesburg, IL 61401
Phone:(309) 344-1112
NPI:1922101104
Cultural Training Completed: No

IL

Knox

Internal Medicine (General Medical Care)

Hershkowitz, Jeffrey D, DO+
Hours: [Mon, Tue, Wed, Thu, Fri] 08:00 AM - 05:00 PM
Certification(s):Board Certified
Accessibility: Some Criteria Met (I P, I EB, I IB, I PA)

Hershkowitz, Jeffrey D, DO+
Gender: Male
834 N Seminary St
Ste 302
Galesburg, IL 61401
Phone:(309) 344-1112
NPI:1922101104
Cultural Training Completed: No
Hours: [Mon, Tue, Wed, Thu, Fri] 08:00 AM - 05:00 PM
Certification(s):Board Certified
Accessibility: Some Criteria Met (I P, I EB, I IB, I PA)

Hershkowitz, Jeffrey D, DO
Gender: Male
834 N Seminary St
Galesburg, IL 61401
Phone:(309) 344-1112
NPI:1922101104
Cultural Training Completed: No
Hours: [Mon, Tue, Wed, Thu, Fri] 08:00 AM - 05:00 PM

IL

Knox

Internal Medicine (General Medical Care)

Hershkowitz, Jeffrey D, DO
Certification(s):Board Certified
Accessibility: Details Pending (P P, P EB, P IB, P PA)

Kinne, Christopher Steele, MD+
Gender: Male
834 N Seminary St
Ste 302
Galesburg, IL 61401
Phone:(309) 344-1112
NPI:1275021610
Cultural Training Completed: No
Hours: [Mon, Tue, Wed, Thu, Fri] 08:00 AM - 05:00 PM
Accessibility: Some Criteria Met (I P, I EB, I IB, I PA)

Kinne, Christopher Steele, MD+
Gender: Male
834 N Seminary St
Ste 200
Galesburg, IL 61401
Phone:(309) 344-1112
NPI:1275021610
Cultural Training Completed: No
Hours: [Mon, Tue, Wed, Thu, Fri] 08:00 AM - 05:00 PM
Accessibility: Some Criteria Met (I P, I EB, I IB, I PA)

IL

Knox

Internal Medicine (General Medical Care)

Kinne, Christopher Steele, MD+
Gender: Male
834 N Seminary St
Ste 402
Galesburg, IL 61401
Phone:(309) 344-1112
NPI:1275021610
Cultural Training Completed: No
Hours: [Mon, Tue, Wed, Thu, Fri] 08:00 AM - 05:00 PM
Accessibility: Some Criteria Met (I P, I EB, I IB, I PA)

Kinne, Christopher Steele, MD
Gender: Male
834 N Seminary St
Galesburg, IL 61401
Phone:(309) 344-1112
NPI:1275021610
Cultural Training Completed: No
Hours: [Mon, Tue, Wed, Thu, Fri] 08:00 AM - 05:00 PM
Accessibility: Details Pending (P P, P EB, P IB, P PA)

Liu, Yan C., MD+
Gender: Female
834 N Seminary St
Ste 302
Galesburg, IL 61401
Phone:(309) 344-1112
NPI:1366540684
Cultural Training Completed: No

IL

Knox

Internal Medicine (General Medical Care)

Liu, Yan C., MD+
Hours: [Mon, Tue, Wed, Thu, Fri] 08:00 AM - 05:00 PM
Certification(s):Board Certified
Accessibility: Some Criteria Met (I P, I EB, I IB, I PA)

Liu, Yan C., MD+
Gender: Female
834 N Seminary St
Ste 402
Galesburg, IL 61401
Phone:(309) 344-1112
NPI:1366540684
Cultural Training Completed: No
Hours: [Mon, Tue, Wed, Thu, Fri] 08:00 AM - 05:00 PM
Certification(s):Board Certified
Accessibility: Some Criteria Met (I P, I EB, I IB, I PA)

Liu, Yan C., MD
Gender: Female
834 N Seminary St
Galesburg, IL 61401
Phone:(309) 344-1112
NPI:1366540684
Cultural Training Completed: No
Hours: [Mon, Tue, Wed, Thu, Fri] 08:00 AM - 05:00 PM
Certification(s):Board Certified

IL

Knox

Internal Medicine (General Medical Care)

Liu, Yan C., MD
Accessibility: Details Pending (P, P EB, P IB, P PA)

Liu, Yan C., MD+
Gender: Female
834 N Seminary St
Ste 200
Galesburg, IL 61401
Phone:(309) 344-1112
NPI:1366540684
Cultural Training Completed: No
Hours: [Mon, Tue, Wed, Thu, Fri] 08:00 AM - 05:00 PM
Certification(s):Board Certified
Accessibility: Some Criteria Met (I P, I EB, I IB, I PA)

Meeker, Mark A, DO#
Gender: Male
834 N Seminary St
Ste 200
Galesburg, IL 61401
Phone:(309) 343-5114
NPI:1225139058
Cultural Training Completed: No
Hours: [Mon, Tue, Wed, Thu, Fri] 08:00 AM - 05:00 PM
Certification(s):Board Certified
Accessibility: Some Criteria Met (I P, I EB, I IB, I PA)

Meeker, Mark A, DO#
Gender: Male

IL

Knox

Internal Medicine (General Medical Care)

Meeker, Mark A, DO#
834 N Seminary St
Galesburg, IL 61401
Phone:(309) 343-5114
NPI:1225139058
Cultural Training Completed: No
Hours: [Mon, Tue, Wed, Thu, Fri] 08:00 AM - 05:00 PM
Certification(s):Board Certified
Accessibility: Some Criteria Met (I P, I EB, I IB, I PA)

Meeker, Mark A, DO+
Gender: Male
834 N Seminary St
Ste 402
Galesburg, IL 61401
Phone:(309) 343-5114
NPI:1225139058
Cultural Training Completed: No
Hours: [Mon, Tue, Wed, Thu, Fri] 08:00 AM - 05:00 PM
Certification(s):Board Certified
Accessibility: Some Criteria Met (I P, I EB, I IB, I PA)

Meeker, Mark A, DO+
Gender: Male
834 N Seminary St
Ste 302
Galesburg, IL 61401
Phone:(309) 343-5114
NPI:1225139058

IL

Knox

Internal Medicine (General Medical Care)

Meeker, Mark A, DO+
Cultural Training Completed: No
Hours: [Mon, Tue, Wed, Thu, Fri] 08:00 AM - 05:00 PM
Certification(s):Board Certified
Accessibility: Some Criteria Met (I P, I EB, I IB, I PA)

Meeker, Mark A, DO#
Gender: Male
695 N Kellogg St
Galesburg, IL 61401
Phone:(309) 343-1000
NPI:1225139058
Cultural Training Completed: No
Hours: [Mon, Tue, Wed, Thu, Fri] 08:00 AM - 05:00 PM
Certification(s):Board Certified
Accessibility: Some Criteria Met (I P, I EB, I IB, I PA)

Meeker, Mark A, DO#
Gender: Male
834 N Seminary St
Ste 102
Galesburg, IL 61401
Phone:(309) 344-9697
NPI:1225139058
Cultural Training Completed: No
Hours: [Mon, Tue, Wed, Thu, Fri] 08:00 AM - 08:00 PM, [Sat, Sun] 12:00 AM - 11:59 PM

IL

Knox

Internal Medicine (General Medical Care)

Meeker, Mark A, DO#
Certification(s):Board Certified
Accessibility: Some Criteria Met (I P, I EB, I IB, I PA)

Multi-Specialty Group

Carle Health Vascular Galesburg
256 S Soangetaha Rd
Ste 103
Galesburg, IL 61401
Phone:(309) 643-6118
NPI:1184670663
Website: http://www.unitypoint.org
Cultural Training Completed: No
Hours: [Mon, Tue, Wed, Thu, Fri] 08:00 AM - 05:00 PM
Accessibility: Some Criteria Met (I P, I EB, P IB, I PA)

Cottage General Practice
834 N Seminary St
Ste 404
Galesburg, IL 61401
Phone:(309) 342-2144
NPI:1265481006
Website: http://www.mycottageclinics.com
Cultural Training Completed: No
Hours: [Mon, Tue, Wed, Thu, Fri] 08:00 AM - 05:00 PM

IL

Knox

Multi-Specialty Group

Cottage General Practice
Accessibility: Details Pending (P, P EB, P IB, P PA)

Galesburg Internal Medicine
834 N Seminary St
Ste 303
Galesburg, IL 61401
Phone:(309) 342-9189
NPI:1265481006
Website: http://www.mycottageclinics.com
Cultural Training Completed: No
Hours: [Mon, Tue, Wed, Thu, Fri] 08:00 AM - 05:00 PM
Other Language(s):English
Accessibility: Details Pending (P, P EB, P IB, P PA)

Knox Clinic Corp
834 N Seminary St
Ste 201
Galesburg, IL 61401
Phone:(309) 343-7130
NPI:1265481006
Website: http://www.mycottageclinics.com
Cultural Training Completed: No
Hours: [Mon, Tue, Wed, Thu, Fri] 08:00 AM - 05:00 PM
Other Language(s):English

IL

Knox

Multi-Specialty Group

Knox Clinic Corp
Accessibility: Some Criteria Met (I P, I EB, P IB, I PA)

Knox Community Health Center (FQHC)
1361 W Fremont St
Galesburg, IL 61401
Phone:(309) 344-2224
NPI:1649526773
Website: https://www.knoxcountyhealth.org/
Cultural Training Completed: No
Hours: [Mon, Tue, Wed, Thu, Fri] 08:00 AM - 05:00 PM
Other Language(s):English
Accessibility: Details Pending (P, P EB, P IB, P PA)

OSF Healthcare - Medical Group - Galesburg
3315 N Seminary St
Galesburg, IL 61401
Phone:(800) 421-5700
NPI:1861109647
Cultural Training Completed: No
Hours: [Mon, Tue, Wed, Thu, Fri] 08:00 AM - 05:00 PM
Accessibility: Details Pending (P, P EB, P IB, P PA)

IL

Knox

Multi-Specialty Group

OSF Healthcare - Medical Group - Galesburg Non RHC
3315 N Seminary St
Ste 206
Galesburg, IL 61401
Phone:(309) 344-9440
NPI:1861109647
Cultural Training Completed: No
Hours: [Mon, Tue, Wed, Thu, Fri] 08:00 AM - 05:00 PM
Accessibility: Some Criteria Met (I P, I EB, I IB, I PA)

OSF Healthcare - Medical Group - Galesburg South Non RHC
834 N Seminary St
Galesburg, IL 61401
Phone:(309) 344-1114
NPI:1861109647
Cultural Training Completed: No
Hours: [Mon, Tue, Wed, Thu, Fri] 08:00 AM - 05:00 PM
Accessibility: Details Pending (P, P EB, P IB, P PA)

OSF Healthcare - Medical Group - Seminary Non RHC
834 N Seminary St
Ste 200
Galesburg, IL 61401
Phone:(309) 344-1112
NPI:1861109647

IL

Knox

Multi-Specialty Group

OSF Healthcare - Medical Group - Seminary Non RHC
Cultural Training Completed: No
Hours: [Mon, Tue, Wed, Thu, Fri] 08:00 AM - 05:00 PM
Accessibility: Some Criteria Met (I P, I EB, I IB, I PA)

OSF Healthcare - Medical Group - Seminary Non RHC
834 N Seminary St
Ste 402
Galesburg, IL 61401
Phone:(309) 343-5114
NPI:1861109647
Cultural Training Completed: No
Hours: [Mon, Tue, Wed, Thu, Fri] 08:00 AM - 05:00 PM
Accessibility: Some Criteria Met (I P, I EB, I IB, I PA)

OSF Healthcare - Medical Group - Seminary Non RHC
834 N Seminary St
Ste 302
Galesburg, IL 61401
Phone:(309) 344-1112
NPI:1861109647
Cultural Training Completed: No
Hours: [Mon, Tue, Wed, Thu, Fri] 08:00 AM - 05:00 PM

IL

Knox

Multi-Specialty Group

OSF Healthcare - Medical Group - Seminary Non RHC
Accessibility: Some Criteria Met (P, EB, IB, PA)

OSF Healthcare PromptCare - Galesburg Non RHC
695 N Kellogg St
Galesburg, IL 61401
Phone:(309) 343-1000
NPI:1861109647
Cultural Training Completed: No
Hours: [Mon, Tue, Wed, Thu, Fri] 08:00 AM - 05:00 PM
Accessibility: Some Criteria Met (P, EB, IB, PA)

Pediatric & Adolescent Care
834 N Seminary St
Ste 302
Galesburg, IL 61401
Phone:(309) 342-2144
NPI:1265481006
Website: http://www.mycottageclinics.com
Cultural Training Completed: No
Hours: [Mon, Tue, Wed, Thu, Fri] 08:00 AM - 05:00 PM
Other Language(s):English
Accessibility: Details Pending (P, EB, IB, PA)

IL

Knox

Multi-Specialty Group

Pediatric & Adolescent Care
834 N Seminary St
Ste 304
Galesburg, IL 61401
Phone:(309) 342-2144
NPI:1265481006
Website: http://www.mycottageclinics.com
Cultural Training Completed: No
Hours: [Mon, Tue, Wed, Thu, Fri] 08:00 AM - 05:00 PM
Other Language(s):English
Accessibility: Details Pending (P, EB, IB, PA)

Renalcare Associates, SC
834 N Seminary St
Ste 501
Galesburg, IL 61401
Phone:(309) 343-4114
NPI:1649300377
Website: http://www.illinoiskidney.com
Cultural Training Completed: Yes
Hours: [Mon, Tue, Wed, Thu, Fri] 08:30 AM - 05:00 PM
Accessibility: Some Criteria Met (P, EB, IB, PA)

Renalcare Galesburg
765 N Kellogg St
Ste 203

IL

Knox

Multi-Specialty Group

Renalcare Galesburg
Galesburg, IL 61401
Phone:(309) 343-4114
NPI:1649300377
Website: http://www.illinoiskidney.com
Cultural Training Completed: No
Hours: [Mon, Tue, Wed, Thu, Fri] 08:00 AM - 05:00 PM
Other Language(s):English
Accessibility: Some Criteria Met (P, EB, IB, PA)

Nurse Practitioner

Cooper, Robin S, APRN+
Gender: Female
3315 N Seminary St
Galesburg, IL 61401
Phone:(309) 344-1000
NPI:1558746701
Cultural Training Completed: No
Hours: [Mon, Tue, Wed, Thu, Fri] 08:00 AM - 05:00 PM
Other Language(s):English
Certification(s):Board Certified
Accessibility: Some Criteria Met (P, EB, IB, PA)

Cooper, Robin S, APRN+
Gender: Female
3315 N Seminary St

IL

Knox

Nurse Practitioner

Cooper, Robin S, APRN+
Ste 206
Galesburg, IL 61401
Phone:(309) 344-9440
NPI:1558746701
Cultural Training Completed: No
Hours: [Mon, Tue, Wed, Thu, Fri] 08:00 AM - 05:00 PM
Other Language(s):English
Certification(s):Board Certified
Accessibility: Some Criteria Met (P, EB, IB, PA)

Klapp, Angela B, APRN+
Gender: Female
834 N Seminary St
Ste 200
Galesburg, IL 61401
Phone:(309) 343-5114
NPI:1508360066
Cultural Training Completed: No
Hours: [Mon, Tue, Wed, Thu, Fri] 08:00 AM - 05:00 PM
Certification(s):Board Certified
Accessibility: Some Criteria Met (P, EB, IB, PA)

Klapp, Angela B, APRN+
Gender: Female
834 N Seminary St
Ste 302

IL

Knox

Nurse Practitioner

Klapp, Angela B, APRN+
Galesburg, IL 61401
Phone:(309) 343-5114
NPI:1508360066
Cultural Training Completed: No
Hours: [Mon, Tue, Wed, Thu, Fri] 08:00 AM - 05:00 PM
Certification(s):Board Certified
Accessibility: Some Criteria Met (P, EB, IB, PA)

Klapp, Angela B, APRN+
Gender: Female
834 N Seminary St
Galesburg, IL 61401
Phone:(309) 343-5114
NPI:1508360066
Cultural Training Completed: No
Hours: [Mon, Tue, Wed, Thu, Fri] 08:00 AM - 05:00 PM
Certification(s):Board Certified
Accessibility: Some Criteria Met (P, EB, IB, PA)

Klapp, Angela B, APRN+
Gender: Female
834 N Seminary St
Ste 402
Galesburg, IL 61401
Phone:(309) 343-5114
NPI:1508360066

IL

Knox

Nurse Practitioner

Klapp, Angela B, APRN+
Cultural Training Completed: No
Hours: [Mon, Tue, Wed, Thu, Fri] 08:00 AM - 05:00 PM
Certification(s):Board Certified
Accessibility: Some Criteria Met (P, EB, IB, PA)

Putnam, Abby A, CNP+
Gender: Female
2028 N Seminary St
Galesburg, IL 61401
Phone:(309) 570-1333
NPI:1356450142
Cultural Training Completed: Yes
Hours: [Mon, Tue, Wed, Thu, Fri] 08:00 AM - 05:00 PM
Other Language(s):English
Certification(s):Board Certified
Accessibility: Details Pending (P, EB, IB, PA)

Nurse Practitioner: Family

Candler, Carol, NP+
Gender: Female
1361 W Fremont St
Galesburg, IL 61401
Phone:(309) 344-2224
NPI:1770942716
Cultural Training Completed: No

IL

Knox

Nurse Practitioner: Family

Candler, Carol, NP+
Hours: [Mon, Tue, Wed, Thu, Fri] 08:00 AM - 05:00 PM
Accessibility: Some Criteria Met (P, EB, IB, PA)

Cardenas, Hailey, APRN+
Gender: Female
834 N Seminary St
Ste 402
Galesburg, IL 61401
Phone:(309) 343-5114
NPI:1437947447
Cultural Training Completed: No
Hours: [Mon, Tue, Wed, Thu, Fri, Sat, Sun] 08:00 AM - 05:00 PM
Accessibility: Some Criteria Met (P, EB, IB, PA)

Cardenas, Hailey, APRN+
Gender: Female
834 N Seminary St
Ste 200
Galesburg, IL 61401
Phone:(309) 343-5114
NPI:1437947447
Cultural Training Completed: No
Hours: [Mon, Tue, Wed, Thu, Fri] 08:00 AM - 05:00 PM
Accessibility: Some Criteria Met (P, EB, IB, PA)

IL

Knox

Nurse Practitioner: Family

Cardenas, Hailey, APRN+
Gender: Female
834 N Seminary St
Galesburg, IL 61401
Phone:(309) 343-5114
NPI:1437947447
Cultural Training Completed: No
Hours: [Mon, Tue, Wed, Thu, Fri] 08:00 AM - 05:00 PM
Accessibility: Some Criteria Met (P, EB, IB, PA)

Cardenas, Hailey, APRN+
Gender: Female
834 N Seminary St
Ste 302
Galesburg, IL 61401
Phone:(309) 343-5114
NPI:1437947447
Cultural Training Completed: No
Hours: [Mon, Tue, Wed, Thu, Fri] 08:00 AM - 05:00 PM
Accessibility: Some Criteria Met (P, EB, IB, PA)

Egan, Shannon L., APRN+
Gender: Female
3315 N Seminary St
Galesburg, IL 61401
Phone:(309) 344-1000
NPI:1043098445
Cultural Training Completed: No

IL

Knox

Nurse Practitioner: Family

Egan, Shannon L., APRN+
Hours: [Mon, Tue, Wed, Thu, Fri] 08:00 AM - 05:00 PM
Accessibility: Some Criteria Met (P, EB, IB, PA)

Egan, Shannon L., APRN+
Gender: Female
3315 N Seminary St
Ste 206
Galesburg, IL 61401
Phone:(309) 344-1000
NPI:1043098445
Cultural Training Completed: No
Hours: [Mon, Tue, Wed, Thu, Fri] 08:00 AM - 05:00 PM
Accessibility: Some Criteria Met (P, EB, IB, PA)

Godsil, Heather M, APRN+
Gender: Female
834 N Seminary St
Ste 201
Galesburg, IL 61401
Phone:(309) 343-7130
NPI:1780159046
Cultural Training Completed: No
Hours: [Mon, Tue, Wed, Thu, Fri] 08:00 AM - 05:00 PM
Certification(s):Board Certified

IL

Knox

Nurse Practitioner: Family

Godsil, Heather M, APRN+
Accessibility: Some Criteria Met (P, EB, IB, PA)

Godsil, Heather M, APRN
Gender: Female
834 N Seminary St
Ste 404
Galesburg, IL 61401
Phone:(309) 342-2144
NPI:1780159046
Cultural Training Completed: No
Hours: [Mon, Tue, Wed, Thu, Fri] 08:00 AM - 05:00 PM
Certification(s):Board Certified
Accessibility: Details Pending (P, EB, IB, PA)

Godsil, Heather M, APRN+
Gender: Female
834 N Seminary St
Ste 303
Galesburg, IL 61401
Phone:(309) 342-9189
NPI:1780159046
Cultural Training Completed: No
Hours: [Mon, Tue, Wed, Thu, Fri] 08:00 AM - 05:00 PM
Certification(s):Board Certified

IL

Knox

Nurse Practitioner: Family

Godsil, Heather M, APRN+
Accessibility: Details Pending (P, EB, IB, PA)

Godsil, Heather M, APRN+
Gender: Female
834 N Seminary St
Ste 302
Galesburg, IL 61401
Phone:(309) 342-2144
NPI:1780159046
Cultural Training Completed: No
Hours: [Mon, Tue, Wed, Thu, Fri] 08:00 AM - 05:00 PM
Certification(s):Board Certified
Accessibility: Details Pending (P, EB, IB, PA)

Godsil, Heather M, APRN+
Gender: Female
834 N Seminary St
Ste 304
Galesburg, IL 61401
Phone:(309) 342-2144
NPI:1780159046
Cultural Training Completed: No
Hours: [Mon, Tue, Wed, Thu, Fri] 08:00 AM - 05:00 PM
Certification(s):Board Certified

IL

Knox

Nurse Practitioner: Family

Godsil, Heather M, APRN+
Accessibility: Details Pending (P, EB, IB, PA)

Hemp, Renee E., APRN
Gender: Female
834 N Seminary St
Ste 302
Galesburg, IL 61401
Phone:(309) 344-1112
NPI:1659107068
Cultural Training Completed: No
Hours: [Mon, Tue, Wed, Thu, Fri] 08:00 AM - 05:00 PM
Accessibility: Some Criteria Met (P, EB, IB, PA)

Hendricks, Ellen M, APRN+
Gender: Female
834 N Seminary St
Ste 402
Galesburg, IL 61401
Phone:(309) 344-1112
NPI:1538708086
Cultural Training Completed: No
Hours: [Mon, Tue, Wed, Thu, Fri] 08:00 AM - 05:00 PM
Certification(s):Board Certified
Accessibility: Some Criteria Met (P, EB, IB, PA)

IL

Knox

Nurse Practitioner: Family

Hendricks, Ellen M, APRN+
Gender: Female
834 N Seminary St
Ste 200
Galesburg, IL 61401
Phone:(309) 343-5114
NPI:1538708086
Cultural Training Completed: No
Hours: [Mon, Tue, Wed, Thu, Fri] 08:00 AM - 05:00 PM
Certification(s):Board Certified
Accessibility: Some Criteria Met (P, EB, IB, PA)

Hendricks, Ellen M, APRN+
Gender: Female
834 N Seminary St
Ste 302
Galesburg, IL 61401
Phone:(309) 344-1112
NPI:1538708086
Cultural Training Completed: No
Hours: [Mon, Tue, Wed, Thu, Fri] 08:00 AM - 05:00 PM
Certification(s):Board Certified
Accessibility: Some Criteria Met (P, EB, IB, PA)

Hendricks, Ellen M, APRN+
Gender: Female
834 N Seminary St

IL

Knox

Nurse Practitioner: Family

Hendricks, Ellen M, APRN+
Galesburg, IL 61401
Phone:(309) 343-5114
NPI:1538708086
Cultural Training Completed: No
Hours: [Mon, Tue, Wed, Thu, Fri] 08:00 AM - 05:00 PM
Certification(s):Board Certified
Accessibility: Some Criteria Met (P, EB, IB, PA)

Inness, Courtney Nichole, APRN+
Gender: Female
2028 N Seminary St
Galesburg, IL 61401
Phone:(309) 570-1333
NPI:1073311403
Cultural Training Completed: No
Hours: [Mon, Tue, Wed, Thu, Fri] 08:00 AM - 05:00 PM
Accessibility: Details Pending (P, EB, IB, PA)

Maner Stevenson, Julie A, APRN+
Gender: Female
3315 N Seminary St
Galesburg, IL 61401
Phone:(309) 344-1000
NPI:1164984225
Cultural Training Completed: No

IL

Knox

Nurse Practitioner: Family

Maner Stevenson, Julie A, APRN+
Hours: [Mon, Tue, Wed, Thu, Fri] 08:00 AM - 05:00 PM
Certification(s):Board Certified
Accessibility: Some Criteria Met (P, EB, IB, PA)

Mcgraw, Bethany A., APRN+
Gender: Female
834 N Seminary St
Ste 302
Galesburg, IL 61401
Phone:(309) 344-1114
NPI:1063157683
Cultural Training Completed: No
Hours: [Mon, Tue, Wed, Thu, Fri] 08:00 AM - 05:00 PM
Accessibility: Some Criteria Met (P, EB, IB, PA)

Mcgraw, Bethany A., APRN+
Gender: Female
834 N Seminary St
Ste 402
Galesburg, IL 61401
Phone:(309) 344-1114
NPI:1063157683
Cultural Training Completed: No
Hours: [Mon, Tue, Wed, Thu, Fri] 08:00 AM - 05:00 PM

IL

Knox

Nurse Practitioner: Family

Mcgraw, Bethany A., APRN+
Accessibility: Some Criteria Met (P, EB, IB, PA)

Mcgraw, Bethany A., APRN+
Gender: Female
834 N Seminary St
Ste 200
Galesburg, IL 61401
Phone:(309) 344-1114
NPI:1063157683
Cultural Training Completed: No
Hours: [Mon, Tue, Wed, Thu, Fri] 08:00 AM - 05:00 PM
Accessibility: Some Criteria Met (P, EB, IB, PA)

Mcgraw, Bethany A., APRN+
Gender: Female
834 N Seminary St
Galesburg, IL 61401
Phone:(309) 343-5114
NPI:1063157683
Cultural Training Completed: No
Hours: [Mon, Tue, Wed, Thu, Fri] 08:00 AM - 05:00 PM
Accessibility: Some Criteria Met (P, EB, IB, PA)

Putnam, Abby A, CNP+
Gender: Female
2028 N Seminary St

IL

Knox

Nurse Practitioner: Family

Putnam, Abby A, CNP+
Galesburg, IL 61401
Phone:(309) 570-1333
NPI:1356450142
Cultural Training Completed: Yes
Hours: [Mon, Tue, Wed, Thu, Fri] 08:00 AM - 05:00 PM
Other Language(s):English
Certification(s):Board Certified
Accessibility: Details Pending (P P, P EB, P IB, P PA)

Riley, Heidi R, APRN+
Gender: Female
3315 N Seminary St
Galesburg, IL 61401
Phone:(309) 344-1000
NPI:1497415152
Cultural Training Completed: No
Hours: [Mon, Tue, Wed, Thu, Fri, Sat, Sun] 08:00 AM - 05:00 PM
Certification(s):Board Certified
Accessibility: Some Criteria Met (I P, I EB, I IB, I PA)

Rodgers, Charlotte A., APRN+
Gender: Female
834 N Seminary St
Ste 302
Galesburg, IL 61401
Phone:(309) 343-5114

IL

Knox

Nurse Practitioner: Family

Rodgers, Charlotte A., APRN+
NPI:1831079011
Cultural Training Completed: No
Hours: [Mon, Tue, Wed, Thu, Fri] 08:00 AM - 05:00 PM
Accessibility: Some Criteria Met (I P, I EB, I IB, I PA)

Rodgers, Charlotte A., APRN+
Gender: Female
834 N Seminary St
Ste 200
Galesburg, IL 61401
Phone:(309) 343-5114
NPI:1831079011
Cultural Training Completed: No
Hours: [Mon, Tue, Wed, Thu, Fri] 08:00 AM - 05:00 PM
Accessibility: Some Criteria Met (I P, I EB, I IB, I PA)

Nurse Practitioner: Pediatrics (Babies, Children)

McMaken, Stephanie, APRN
Gender: Female
834 N Seminary St
Ste 402
Galesburg, IL 61401
Phone:(309) 344-1114
NPI:1245841238
Cultural Training Completed: No

IL

Knox

Nurse Practitioner: Pediatrics (Babies, Children)

McMaken, Stephanie, APRN
Hours: [Mon, Tue, Wed, Thu, Fri] 08:00 AM - 05:00 PM
Accessibility: Some Criteria Met (I P, I EB, I IB, I PA)

McMaken, Stephanie, APRN+
Gender: Female
834 N Seminary St
Galesburg, IL 61401
Phone:(309) 344-1114
NPI:1245841238
Cultural Training Completed: No
Hours: [Mon, Tue, Wed, Thu, Fri] 08:00 AM - 05:00 PM
Accessibility: Details Pending (P P, P EB, P IB, P PA)

McMaken, Stephanie, APRN
Gender: Female
834 N Seminary St
Ste 200
Galesburg, IL 61401
Phone:(309) 344-1114
NPI:1245841238
Cultural Training Completed: No
Hours: [Mon, Tue, Wed, Thu, Fri] 08:00 AM - 05:00 PM
Accessibility: Some Criteria Met (I P, I EB, I IB, I PA)

IL

Knox

Nurse Practitioner: Pediatrics (Babies, Children)

McMaken, Stephanie, APRN
Gender: Female
834 N Seminary St
Ste 302
Galesburg, IL 61401
Phone:(309) 344-1114
NPI:1245841238
Cultural Training Completed: No
Hours: [Mon, Tue, Wed, Thu, Fri] 08:00 AM - 05:00 PM
Accessibility: Some Criteria Met (I P, I EB, I IB, I PA)

Pediatrics (Babies, Children)

Larson, Amy S, MD
Gender: Female
834 N Seminary St
Ste 302
Galesburg, IL 61401
Phone:(309) 344-1114
NPI:1356442172
Cultural Training Completed: Yes
Hours: [Mon, Tue, Wed, Thu, Fri] 08:00 AM - 05:00 PM
Certification(s):Board Certified
Accessibility: Some Criteria Met (I P, I EB, I IB, I PA)

Larson, Amy S, MD
Gender: Female
834 N Seminary St
Ste 200

IL

Knox

Pediatrics (Babies, Children)

Larson, Amy S, MD
Galesburg, IL 61401
Phone:(309) 344-1114
NPI:1356442172
Cultural Training Completed: Yes
Hours: [Mon, Tue, Wed, Thu, Fri] 08:00 AM - 05:00 PM
Certification(s):Board Certified
Accessibility: Some Criteria Met (P, EB, IB, PA)

Larson, Amy S, MD
Gender: Female
834 N Seminary St
Ste 304
Galesburg, IL 61401
Phone:(309) 344-1114
NPI:1356442172
Cultural Training Completed: Yes
Hours: [Mon, Tue, Wed, Thu, Fri] 08:00 AM - 05:00 PM
Certification(s):Board Certified
Accessibility: Details Pending (P, EB, IB, PA)

Larson, Amy S, MD+
Gender: Female
834 N Seminary St
Ste 402
Galesburg, IL 61401
Phone:(309) 343-5114
NPI:1356442172
Cultural Training Completed: Yes

IL

Knox

Pediatrics (Babies, Children)

Larson, Amy S, MD+
Hours: [Mon, Tue, Wed, Thu, Fri, Sat, Sun] 08:00 AM - 05:00 PM
Certification(s):Board Certified
Accessibility: Some Criteria Met (P, EB, IB, PA)

Larson, Amy S, MD+
Gender: Female
834 N Seminary St
Galesburg, IL 61401
Phone:(309) 343-5114
NPI:1356442172
Cultural Training Completed: Yes
Hours: [Mon, Tue, Wed, Thu, Fri] 08:00 AM - 05:00 PM
Certification(s):Board Certified
Accessibility: Some Criteria Met (P, EB, IB, PA)

Peppers, Frank J, MD+
Gender: Male
834 N Seminary St
Galesburg, IL 61401
Phone:(309) 343-5114
NPI:1821097395
Cultural Training Completed: Yes
Hours: [Mon, Tue, Wed, Thu, Fri] 08:00 AM - 05:00 PM
Certification(s):Board Certified

IL

Knox

Pediatrics (Babies, Children)

Peppers, Frank J, MD+
Accessibility: Some Criteria Met (P, EB, IB, PA)

Peppers, Frank J, MD+
Gender: Male
834 N Seminary St
Ste 402
Galesburg, IL 61401
Phone:(309) 343-5114
NPI:1821097395
Cultural Training Completed: Yes
Hours: [Mon, Tue, Wed, Thu, Fri, Sat, Sun] 08:00 AM - 05:00 PM
Certification(s):Board Certified
Accessibility: Some Criteria Met (P, EB, IB, PA)

Peppers, Frank J, MD
Gender: Male
834 N Seminary St
Ste 302
Galesburg, IL 61401
Phone:(309) 344-1114
NPI:1821097395
Cultural Training Completed: Yes
Hours: [Mon, Tue, Wed, Thu, Fri] 08:00 AM - 05:00 PM
Certification(s):Board Certified
Accessibility: Details Pending (P, EB, IB, PA)

Peppers, Frank J, MD
Gender: Male

IL

Knox

Pediatrics (Babies, Children)

Peppers, Frank J, MD
834 N Seminary St
Ste 200
Galesburg, IL 61401
Phone:(309) 344-1114
NPI:1821097395
Cultural Training Completed: Yes
Hours: [Mon, Tue, Wed, Thu, Fri] 08:00 AM - 05:00 PM
Certification(s):Board Certified
Accessibility: Some Criteria Met (P, EB, IB, PA)

Physician Assistant

Huber, Taylor, PAC+
Gender: Female
834 N Seminary St
Ste 102
Galesburg, IL 61401
Phone:(309) 344-9697
NPI:1013798750
Cultural Training Completed: No
Hours: [Mon, Tue, Wed, Thu, Fri] 08:00 AM - 08:00 PM, [Sat, Sun] 12:00 AM - 11:59 PM
Accessibility: Some Criteria Met (P, EB, IB, PA)

Murphy, Lyle A, PA-C+
Gender: Male
3315 N Seminary St
Galesburg, IL 61401
Phone:(800) 421-5700
NPI:1235324450

IL

Knox

Physician Assistant

Murphy, Lyle A, PA-C+
Cultural Training Completed: No
Hours: [Mon, Tue, Wed, Thu, Fri] 08:00 AM - 05:00 PM
Other Language(s):English
Certification(s):Board Certified
Accessibility: Details Pending (P, EB, IB, PA)

Murphy, Lyle A, PA-C
Gender: Male
834 N Seminary St
Ste 200
Galesburg, IL 61401
Phone:(309) 344-1112
NPI:1235324450
Cultural Training Completed: No
Hours: [Mon, Tue, Wed, Thu, Fri] 08:00 AM - 05:00 PM
Other Language(s):English
Certification(s):Board Certified
Accessibility: Some Criteria Met (P, EB, IB, PA)

Murphy, Lyle A, PA-C+
Gender: Male
834 N Seminary St
Galesburg, IL 61401
Phone:(309) 343-5114
NPI:1235324450

IL

Knox

Physician Assistant

Murphy, Lyle A, PA-C+
Cultural Training Completed: No
Hours: [Mon, Tue, Wed, Thu, Fri] 08:00 AM - 05:00 PM
Other Language(s):English
Certification(s):Board Certified
Accessibility: Some Criteria Met (P, EB, IB, PA)

Murphy, Lyle A, PA-C+
Gender: Male
834 N Seminary St
Ste 302
Galesburg, IL 61401
Phone:(309) 344-1112
NPI:1235324450
Cultural Training Completed: No
Hours: [Mon, Tue, Wed, Thu, Fri] 08:00 AM - 05:00 PM
Other Language(s):English
Certification(s):Board Certified
Accessibility: Some Criteria Met (P, EB, IB, PA)

Murphy, Lyle A, PA-C+
Gender: Male
3315 N Seminary St
Ste 206
Galesburg, IL 61401
Phone:(309) 344-9440

IL

Knox

Physician Assistant

Murphy, Lyle A, PA-C+
NPI:1235324450
Cultural Training Completed: No
Hours: [Mon, Tue, Wed, Thu, Fri] 08:00 AM - 05:00 PM
Other Language(s):English
Certification(s):Board Certified
Accessibility: Some Criteria Met (P, EB, IB, PA)

Petoskey, Lauren M, PA-C+
Gender: Female
834 N Seminary St
Ste 402
Galesburg, IL 61401
Phone:(309) 343-5114
NPI:1285037929
Cultural Training Completed: No
Hours: [Mon, Tue, Wed, Thu, Fri] 08:00 AM - 05:00 PM
Other Language(s):English
Certification(s):Board Certified
Accessibility: Some Criteria Met (P, EB, IB, PA)

Petoskey, Lauren M, PA-C+
Gender: Female
834 N Seminary St
Ste 200
Galesburg, IL 61401

IL

Knox

Physician Assistant

Petoskey, Lauren M, PA-C+
Phone:(309) 343-5114
NPI:1285037929
Cultural Training Completed: No
Hours: [Mon, Tue, Wed, Thu, Fri] 08:00 AM - 05:00 PM
Other Language(s):English
Certification(s):Board Certified
Accessibility: Some Criteria Met (P, EB, IB, PA)

Petoskey, Lauren M, PA-C+
Gender: Female
834 N Seminary St
Ste 302
Galesburg, IL 61401
Phone:(309) 343-5114
NPI:1285037929
Cultural Training Completed: No
Hours: [Mon, Tue, Wed, Thu, Fri] 08:00 AM - 05:00 PM
Other Language(s):English
Certification(s):Board Certified
Accessibility: Some Criteria Met (P, EB, IB, PA)

Saguilan, Ricardo Angel, PA-C+
Gender: Male
834 N Seminary St
Ste 200

IL

Knox

Physician Assistant

Saguilan, Ricardo Angel, PA-C+
Galesburg, IL 61401
Phone:(309) 343-5114
NPI:1376391821
Cultural Training Completed: No
Hours: [Mon, Tue, Wed, Thu, Fri] 08:00 AM - 05:00 PM
Other Language(s):Spanish
Accessibility: Some Criteria Met (P, EB, IB, PA)

Simmons, Brittany S, PA-C
Gender: Female
834 N Seminary St
Ste 200
Galesburg, IL 61401
Phone:(309) 344-1112
NPI:1629573878
Cultural Training Completed: No
Hours: [Mon, Tue, Wed, Thu, Fri] 08:00 AM - 05:00 PM
Certification(s):Board Certified
Accessibility: Some Criteria Met (P, EB, IB, PA)

Simmons, Brittany S, PA-C
Gender: Female
834 N Seminary St
Ste 302
Galesburg, IL 61401
Phone:(309) 344-1112
NPI:1629573878

IL

Knox

Physician Assistant

Simmons, Brittany S, PA-C
Cultural Training Completed: No
Hours: [Mon, Tue, Wed, Thu, Fri] 08:00 AM - 05:00 PM
Certification(s):Board Certified
Accessibility: Some Criteria Met (P, EB, IB, PA)

Tong, Rebecca E., PA-C+
Gender: Female
3315 N Seminary St
Galesburg, IL 61401
Phone:(309) 344-1000
NPI:1285301143
Cultural Training Completed: No
Hours: [Mon, Tue, Wed, Thu, Fri] 08:00 AM - 05:00 PM
Certification(s):Board Certified
Accessibility: Some Criteria Met (P, EB, IB, PA)

Rural Health Center (RHC)

Cottage General Practice
834 N Seminary St
Ste 404
Galesburg, IL 61401
Phone:(309) 343-3303
NPI:1093288797
Website: https://www.grahamhealthsystem.org

IL

Knox

Rural Health Center (RHC)

Cottage General Practice
Cultural Training Completed: No
Hours: [Mon, Tue, Wed, Thu, Fri] 08:00 AM - 05:00 PM
Other Language(s):English
Accessibility: Details Pending (P, EB, IB, PA)

GMG Center for Ambulatory Care
2028 N Seminary St
Galesburg, IL 61401
Phone:(309) 647-0201
NPI:1144106071
Cultural Training Completed: No
Hours: [Mon, Tue, Wed, Thu, Fri] 08:00 AM - 05:00 PM
Accessibility: Details Pending (P, EB, IB, PA)

GMG South - Primary & Convenient Care Clinic
435 N Seminary St
Galesburg, IL 61401
Phone:(309) 647-0201
NPI:1144106071
Cultural Training Completed: No
Hours: [Mon, Tue, Wed, Thu, Fri] 08:00 AM - 05:00 PM

IL

Knox

Rural Health Center (RHC)

GMG South - Primary & Convenient Care Clinic
Accessibility: Details Pending (P, EB, IB, PA)

GMG South - Primary & Convenient Care Clinic
435 N Seminary St
Galesburg, IL 61401
Phone:(309) 647-0201
NPI:1144016197
Cultural Training Completed: No
Hours: [Mon, Tue, Wed, Thu, Fri] 08:00 AM - 05:00 PM
Accessibility: Details Pending (P, EB, IB, PA)

GRAHAM HOSPITAL ASSOCIATION
2028 N Seminary St
Galesburg, IL 61401
Phone:(309) 570-1333
NPI:1104604529
Cultural Training Completed: No
Hours: [Mon, Tue, Wed, Thu, Fri] 08:00 AM - 05:00 PM
Accessibility: Details Pending (P, EB, IB, PA)

Galesburg Internal Medicine
834 N Seminary St
Ste 303

IL

Knox

Rural Health Center (RHC)

Galesburg Internal Medicine
Galesburg, IL 61401
Phone:(309) 343-2335
NPI:1093288797
Website: https://www.grahamhealthsystem.org
Cultural Training Completed: No
Hours: [Mon, Tue, Wed, Thu, Fri] 08:00 AM - 05:00 PM
Other Language(s):English
Accessibility: Details Pending (P, EB, IB, PA)

Graham Medical Group
1174 N Seminary St
Galesburg, IL 61401
Phone:(309) 570-1333
NPI:1205072626
Website: http://www.grahamhealthsystem.org
Cultural Training Completed: No
Hours: [Mon, Tue, Wed, Thu, Fri] 08:00 AM - 05:00 PM
Accessibility: Details Pending (P, EB, IB, PA)

Graham Medical Group - Galesburg B
530 N Seminary St
Galesburg, IL 61401
Phone:(309) 570-1333

IL

Knox

Rural Health Center (RHC)

Graham Medical Group - Galesburg B
NPI:1063128601
Cultural Training Completed: No
Hours: [Mon, Tue, Wed, Thu, Fri] 08:00 AM - 05:00 PM
Accessibility: Some Criteria Met (P, EB, IB, PA)

Graham Medical Group Center for Ambulatory Care
2028 N Seminary St
Galesburg, IL 61401
Phone:(309) 570-1333
NPI:1194462101
Cultural Training Completed: No
Hours: [Mon, Tue, Wed, Thu, Fri] 08:00 AM - 05:00 PM
Accessibility: Details Pending (P, EB, IB, PA)

Graham Medical Group Galesburg
1174 N Seminary St
Galesburg, IL 61401
Phone:(309) 647-0201
NPI:1063128601
Cultural Training Completed: No
Hours: [Mon, Tue, Wed, Thu, Fri] 08:00 AM - 05:00 PM
Accessibility: Details Pending (P, EB, IB, PA)

IL

Knox

Rural Health Center (RHC)

Graham Medical Group Galesburg
1174 N Seminary St
Galesburg, IL 61401
Phone:(309) 647-0201
NPI:1194462101
Cultural Training Completed: No
Hours: [Mon, Tue, Wed, Thu, Fri] 08:00 AM - 05:00 PM
Accessibility: Some Criteria Met (P, EB, IB, PA)

Graham Medical Group Galesburg B
530 N Seminary St
Galesburg, IL 61401
Phone:(309) 570-1333
NPI:1508463563
Cultural Training Completed: No
Hours: [Mon, Tue, Wed, Thu, Fri] 08:00 AM - 05:00 PM, [Sat, Sun] 07:00 AM - 07:00 PM
Accessibility: Details Pending (P, EB, IB, PA)

Graham Medical Group Galesburg B
530 N Seminary St
Galesburg, IL 61401
Phone:(309) 570-1333
NPI:1144016197
Cultural Training Completed: No
Hours: [Mon, Tue, Wed, Thu, Fri] 08:00 AM - 05:00 PM

IL

Knox

Rural Health Center (RHC)

Graham Medical Group Galesburg B
Accessibility: Details Pending (P, EB, IB, PA)

Graham Medical Group Galesburg South Primary and Canvenient Care Clinic
455 E 3rd St
Galesburg, IL 61401
Phone:(309) 647-0201
NPI:1508463563
Cultural Training Completed: No
Hours: [Mon, Tue, Wed, Thu, Fri, Sat, Sun] 07:00 AM - 07:00 PM
Accessibility: Details Pending (P, EB, IB, PA)

Knox College Student Health Center
175 W Knox St
Galesburg, IL 61401
Phone:(309) 341-7559
NPI:1093288797
Website: https://www.grahamhealthsystem.org
Cultural Training Completed: No
Hours: [Mon, Tue, Wed, Thu, Fri] 08:00 AM - 05:00 PM
Other Language(s):English

IL

Knox

Rural Health Center (RHC)

Knox College Student Health Center
Accessibility: Details Pending (P, EB, IB, PA)

Medical Arts Clinic
834 N Seminary St
Ste 201
Galesburg, IL 61401
Phone:(309) 343-7130
NPI:1093288797
Website: https://www.grahamhealthsystem.org
Cultural Training Completed: No
Hours: [Mon, Tue, Wed, Thu, Fri] 08:00 AM - 05:00 PM
Other Language(s):English
Accessibility: Some Criteria Met (P, EB, IB, PA)

OSF Healthcare - Medical Group - Galesburg
3315 N Seminary St
Ste 206
Galesburg, IL 61401
Phone:(309) 345-9440
NPI:1750007118
Cultural Training Completed: No
Hours: [Mon, Tue, Wed, Thu, Fri] 08:00 AM - 05:00 PM
Accessibility: Some Criteria Met (P, EB, IB, PA)

IL

Knox

Rural Health Center (RHC)

OSF Healthcare - Medical Group - Galesburg
3315 N Seminary St
Galesburg, IL 61401
Phone:(800) 421-5700
NPI:1750007118
Cultural Training Completed: No
Hours: [Mon, Tue, Wed, Thu, Fri] 08:00 AM - 05:00 PM
Accessibility: Details Pending (P, EB, IB, PA)

OSF Healthcare - Medical Group - Seminary
3375 N Seminary St
Galesburg, IL 61401
Phone:(309) 343-5114
NPI:1437876190
Cultural Training Completed: No
Hours: [Mon, Tue, Wed, Thu, Fri] 08:00 AM - 05:00 PM
Accessibility: Details Pending (P, EB, IB, PA)

OSF Healthcare - Medical Group - Seminary
834 N Seminary St
Ste 402
Galesburg, IL 61401
Phone:(309) 343-5114
NPI:1437876190
Cultural Training Completed: No

IL

Knox

Rural Health Center (RHC)

OSF Healthcare - Medical Group - Seminary
Hours: [Mon, Tue, Wed, Thu, Fri, Sat, Sun] 08:00 AM - 05:00 PM
Accessibility: Some Criteria Met (P, EB, IB, PA)

OSF Healthcare - Medical Group - Seminary
834 N Seminary St
Ste 200
Galesburg, IL 61401
Phone:(309) 343-5114
NPI:1437876190
Cultural Training Completed: No
Hours: [Mon, Tue, Wed, Thu, Fri] 08:00 AM - 05:00 PM
Accessibility: Some Criteria Met (P, EB, IB, PA)

OSF Healthcare - Medical Group - Seminary
834 N Seminary St
Galesburg, IL 61401
Phone:(309) 343-5114
NPI:1437876190
Cultural Training Completed: No
Hours: [Mon, Tue, Wed, Thu, Fri] 08:00 AM - 05:00 PM
Accessibility: Details Pending (P, EB, IB, PA)

IL

Knox

Rural Health Center (RHC)

OSF Healthcare PromptCare - Galesburg
695 N Kellogg St
Galesburg, IL 61401
Phone:(309) 343-1000
NPI:1942927678
Cultural Training Completed: No
Hours: [Mon, Tue, Wed, Thu, Fri] 08:00 AM - 05:00 PM, Sat 08:00 AM - 08:00 PM
Accessibility: Some Criteria Met (P, EB, IB, PA)

Pediatrics and Adolescent Care
834 N Seminary St
Ste 304
Galesburg, IL 61401
Phone:(309) 342-2273
NPI:1093288797
Website: https://www.grahamhealthsystem.org
Cultural Training Completed: No
Hours: [Mon, Tue, Wed, Thu, Fri] 08:00 AM - 05:00 PM
Other Language(s):English
Accessibility: Details Pending (P, EB, IB, PA)

Pediatrics and Adolescent Care
834 N Seminary St
Ste 302

IL

Knox

Rural Health Center (RHC)

Pediatrics and Adolescent Care
Galesburg, IL 61401
Phone:(309) 342-2273
NPI:1093288797
Website: https://www.grahamhealthsystem.org
Cultural Training Completed: No
Hours: [Mon, Tue, Wed, Thu, Fri] 08:00 AM - 05:00 PM
Other Language(s):English
Accessibility: Details Pending (P, EB, IB, PA)

Surgical Clinics
834 N Seminary St
Ste 503
Galesburg, IL 61401
Phone:(309) 343-7773
NPI:1205072626
Website: http://www.grahamhealthsystem.org
Cultural Training Completed: No
Hours: [Mon, Tue, Wed, Thu, Fri] 08:00 AM - 05:00 PM
Other Language(s):Arabic,English
Accessibility: Details Pending (P, EB, IB, PA)

IL

Knox

Single Specialty Group

Kehoe Eye Care PC
261 N Broad St
Ste 35
Galesburg, IL 61401
Phone:(309) 343-1179
NPI:1235104035
Cultural Training Completed: No
Hours: [Mon, Tue, Wed, Thu, Fri] 08:00 AM - 05:00 PM
Accessibility: Details Pending (P, EB, IB, PA)

Knoxville

Family Medicine

Conlee, Annevay D, MD+
Gender: Female
904 E Main St
Knoxville, IL 61448
Phone:(309) 289-2335
NPI:1053540237
Cultural Training Completed: Yes
Hours: [Mon, Tue, Wed, Thu, Fri] 08:00 AM - 05:00 PM
Other Language(s):English
Certification(s):Board Certified
Accessibility: Some Criteria Met (P, EB, IB, PA)

Multi-Specialty Group

OSF Healthcare - Medical Group - Knoxville
904 E Main St

IL

Knox

Multi-Specialty Group

OSF Healthcare - Medical Group - Knoxville
Knoxville, IL 61448
Phone:(309) 289-2335
NPI:1861109647
Cultural Training Completed: No
Hours: [Mon, Tue, Wed, Thu, Fri] 08:00 AM - 05:00 PM
Accessibility: Some Criteria Met (P, EB, IB, PA)

Nurse Practitioner

Green, Carrie Anne, APRN+
Gender: Female
904 E Main St
Knoxville, IL 61448
Phone:(309) 289-2335
NPI:1285193441
Cultural Training Completed: No
Hours: [Mon, Tue, Wed, Thu, Fri] 08:00 AM - 05:00 PM
Accessibility: Some Criteria Met (P, EB, IB, PA)

Klapp, Angela B, APRN+
Gender: Female
904 E Main St
Knoxville, IL 61448
Phone:(309) 289-2335
NPI:1508360066
Cultural Training Completed: No

IL

Knox

Nurse Practitioner

Klapp, Angela B, APRN+
Hours: [Mon, Tue, Wed, Thu, Fri] 08:00 AM - 05:00 PM
Certification(s):Board Certified
Accessibility: Some Criteria Met (P, EB, IB, PA)

Nurse Practitioner: Family

Green, Carrie Anne, APRN+
Gender: Female
904 E Main St
Knoxville, IL 61448
Phone:(309) 289-2335
NPI:1285193441
Cultural Training Completed: No
Hours: [Mon, Tue, Wed, Thu, Fri] 08:00 AM - 05:00 PM
Accessibility: Some Criteria Met (P, EB, IB, PA)

Ringberg, Kathryn E, APRN+
Gender: Female
904 E Main St
Knoxville, IL 61448
Phone:(309) 289-2335
NPI:1356117444
Cultural Training Completed: No
Hours: [Mon, Tue, Wed, Thu, Fri] 08:00 AM - 05:00 PM

IL

Knox

Nurse Practitioner: Family

Ringberg, Kathryn E, APRN+
Accessibility: Some Criteria Met (P, EB, IB, PA)

Taylor, Angela K., APRN+
Gender: Female
904 E Main St
Knoxville, IL 61448
Phone:(309) 289-2335
NPI:1013806876
Cultural Training Completed: No
Hours: [Mon, Tue, Wed, Thu, Fri] 08:00 AM - 05:00 PM
Accessibility: Some Criteria Met (P, EB, IB, PA)

Physician Assistant

Boatfield, Carolynn, PA-C+
Gender: Female
904 E Main St
Knoxville, IL 61448
Phone:(309) 289-2335
NPI:1962252486
Cultural Training Completed: No
Hours: [Mon, Tue, Wed, Thu, Fri] 08:00 AM - 05:00 PM
Accessibility: Some Criteria Met (P, EB, IB, PA)

Herbert, Jacquelyn M, PA+
Gender: Female
904 E Main St

IL

Knox

Physician Assistant

Herbert, Jacquelyn M, PA+
Knoxville, IL 61448
Phone:(309) 289-2335
NPI:1922436682
Cultural Training Completed: No
Hours: [Mon, Tue, Wed, Thu, Fri] 08:00 AM - 05:00 PM
Other Language(s):English
Certification(s):Board Certified
Accessibility: Some Criteria Met (P, EB, IB, PA)

Petoskey, Lauren M, PA-C+
Gender: Female
904 E Main St
Knoxville, IL 61448
Phone:(309) 289-2335
NPI:1285037929
Cultural Training Completed: No
Hours: [Mon, Tue, Wed, Thu, Fri] 08:00 AM - 05:00 PM
Other Language(s):English
Certification(s):Board Certified
Accessibility: Some Criteria Met (P, EB, IB, PA)

Rural Health Center (RHC)

Knoxville Clinic
904 E Main St
Knoxville, IL 61448

IL

Knox

Rural Health Center (RHC)

Knoxville Clinic
Phone:(309) 289-2341
NPI:1093288797
Website: https://www.grahamhealthsystem.org
Cultural Training Completed: No
Hours: [Mon, Tue, Wed, Thu, Fri] 08:00 AM - 05:00 PM
Other Language(s):English
Accessibility: Details Pending (P, EB, IB, PA)

OSF Healthcare - Medical Group - Knoxville
904 E Main St
Knoxville, IL 61448
Phone:(309) 289-2335
NPI:1801512165
Cultural Training Completed: No
Hours: [Mon, Tue, Wed, Thu, Fri] 08:00 AM - 05:00 PM
Accessibility: Some Criteria Met (P, EB, IB, PA)

OSF Healthcare - Medical Group - Knoxville
904 E Main St
Knoxville, IL 61448
Phone:(309) 289-2335
NPI:1437876190
Cultural Training Completed: No

IL

Knox

Rural Health Center (RHC)

OSF Healthcare - Medical Group - Knoxville
Hours: [Mon, Tue, Wed, Thu, Fri] 08:00 AM - 05:00 PM
Accessibility: Details Pending (P, EB, IB, PA)

Williamsfield

Nurse Practitioner

Wagner, Dara M, APRN+
Gender: Female
120 E Gale St
Williamsfield, IL 61489
Phone:(309) 647-0201
NPI:1063046464
Cultural Training Completed: No
Hours: [Mon, Wed, Fri] 08:00 AM - 04:30 PM, [Tue, Thu] 08:00 AM - 05:00 PM
Accessibility: Some Criteria Met (P, EB, IB, PA)

Nurse Practitioner: Family

Wagner, Dara M, APRN+
Gender: Female
120 E Gale St
Williamsfield, IL 61489
Phone:(309) 647-0201
NPI:1063046464
Cultural Training Completed: No

IL

Knox

Nurse Practitioner: Family

Wagner, Dara M, APRN+
Hours: [Mon, Wed, Fri] 08:00 AM - 04:30 PM, [Tue, Thu] 08:00 AM - 05:00 PM
Accessibility: Some Criteria Met (P, EB, IB, PA)

Rural Health Center (RHC)

Graham Medical Group Williamsfield
120 E Gale St
Williamsfield, IL 61489
Phone:(309) 647-0201
NPI:1093288797
Website: https://www.grahamhealthsystem.org
Cultural Training Completed: No
Hours: [Mon, Tue, Wed, Thu, Fri] 08:00 AM - 05:00 PM
Other Language(s):English
Accessibility: Details Pending (P, EB, IB, PA)

Graham Medical Group Williamsfield
120 E Gale St
Williamsfield, IL 61489
Phone:(309) 639-4004
NPI:1508463563
Cultural Training Completed: No

IL

Knox

Rural Health Center (RHC)

Graham Medical Group Williamsfield
Hours: [Mon, Tue, Wed, Thu, Fri] 08:00 AM - 05:00 PM
Accessibility: Details Pending (P, EB, IB, PA)

Graham Medical Group Williamsfield
120 E Gale St
Williamsfield, IL 61489
Phone:(309) 639-4004
NPI:1205072626
Website: http://www.grahamhealthsystem.org
Cultural Training Completed: No
Hours: [Mon, Tue, Wed, Thu, Fri] 08:00 AM - 05:00 PM
Accessibility: Details Pending (P, EB, IB, PA)

La Salle

La Salle

Nurse Practitioner: Family

Brennan, Paige Annabelle, NP+
Gender: Female
917 1st St
La Salle, IL 61301
Phone:(815) 780-2525
NPI:1730775966
Cultural Training Completed: Yes

IL

La Salle

Nurse Practitioner: Family

Brennan, Paige Annabelle, NP+
Hours: [Mon, Tue, Wed, Thu, Fri] 08:00 AM - 05:00 PM
Certification(s):Board Certified
Accessibility: Details Pending (P, EB, IB, PA)

Olesen, Jennifer Leeann, NP+
Gender: Female
917 1st St
La Salle, IL 61301
Phone:(815) 780-2525
NPI:1386199511
Cultural Training Completed: Yes
Hours: [Mon, Tue, Wed, Thu, Fri] 08:00 AM - 05:00 PM
Other Language(s):Spanish
Accessibility: Details Pending (P, EB, IB, PA)

Rural Health Center (RHC)

Hygienic Institue Community Health
2970 Chartres St
La Salle, IL 61301
Phone:(815) 223-0196
NPI:1912944703
Website: https://www.ivch.org
Cultural Training Completed: No

IL

La Salle

Rural Health Center (RHC)

Hygienic Institue Community Health
Hours: [Mon, Tue, Wed, Thu, Fri] 08:00 AM - 05:00 PM
Other Language(s):English,Spanish
Accessibility: Some Criteria Met (P, EB, IB, PA)

Marseilles

Family Medicine

Gueorguiev, Gueorgui S, MD+
Gender: Male
102 11th St
Marseilles, IL 61341
Phone:(815) 795-5400
NPI:1356336952
Cultural Training Completed: No
Hours: [Mon, Tue, Wed, Thu, Fri] 08:00 AM - 05:00 PM
Certification(s):Board Certified
Accessibility: Some Criteria Met (P, EB, IB, PA)

Nurse Practitioner: Family

Blough, Ashley G, ARNP+
Gender: Female
580 Sycamore St
Marseilles, IL 61341
Phone:(815) 795-2122
NPI:1770011397

IL

La Salle

Nurse Practitioner: Family

Blough, Ashley G, ARNP+
Cultural Training Completed: Yes
Hours: [Mon, Tue, Wed, Thu, Fri] 08:00 AM - 05:00 PM
Other Language(s):English
Certification(s):Board Certified
Accessibility: Some Criteria Met (P, EB, IB, PA)

Pediatrics (Babies, Children)

Best, Ian P, MD#
Gender: Male
580 Sycamore St
Marseilles, IL 61341
Phone:(815) 795-2122
NPI:1659359248
Cultural Training Completed: No
Hours: [Mon, Tue, Wed, Thu, Fri] 08:00 AM - 05:00 PM
Other Language(s):Spanish,English
Certification(s):Board Certified
Accessibility: Some Criteria Met (P, EB, IB, PA)

IL

La Salle

Rural Health Center (RHC)

OSF Healthcare - Medical Group - Marseilles
102 11th St
Marseilles, IL 61341
Phone:(815) 795-5400
NPI:1013632488
Cultural Training Completed: No
Hours: [Mon, Tue, Wed, Thu, Fri] 08:00 AM - 05:00 PM
Accessibility: Some Criteria Met (P, EB, IB, PA)

Mendota

Advanced Practice Midwife

Reeder, Brennan T, PAC+
Gender: Male
1405 E 12th St
Mendota, IL 61342
Phone:(815) 538-7200
NPI:1063991958
Cultural Training Completed: Yes
Hours: [Mon, Tue, Wed, Thu, Fri] 08:00 AM - 05:00 PM
Other Language(s):English,Spanish
Accessibility: Some Criteria Met (P, EB, IB, PA)

Reeder, Brennan T, PAC+
Gender: Male

IL

La Salle

Advanced Practice Midwife

Reeder, Brennan T, PAC+
1405 E 12th St
Ste 300
Mendota, IL 61342
Phone:(815) 538-7200
NPI:1063991958
Cultural Training Completed: Yes
Hours: [Mon, Tue, Wed, Thu, Fri] 08:00 AM - 05:00 PM
Other Language(s):English,Spanish
Accessibility: Some Criteria Met (P, EB, IB, PA)

Reeder, Brennan T, PAC+
Gender: Male
1405 E 12th St
Ste 600
Mendota, IL 61342
Phone:(815) 538-7200
NPI:1063991958
Cultural Training Completed: Yes
Hours: [Mon, Tue, Wed, Thu, Fri] 08:00 AM - 05:00 PM
Other Language(s):English,Spanish
Accessibility: Some Criteria Met (P, EB, IB, PA)

IL

La Salle

Family Medicine

Estrada-O'Brien, Maritza Y, MD+
Gender: Female
1405 E 12th St
Ste 300
Mendota, IL 61342
Phone:(815) 538-7200
NPI:1184187767
Cultural Training Completed: No
Hours: [Mon, Tue, Wed, Thu, Fri] 08:00 AM - 05:00 PM
Certification(s):Board Certified
Accessibility: Some Criteria Met (P, EB, IB, PA)

Estrada-O'Brien, Maritza Y, MD+
Gender: Female
1405 E 12th St
Mendota, IL 61342
Phone:(815) 538-7200
NPI:1184187767
Cultural Training Completed: No
Hours: [Mon, Tue, Wed, Thu, Fri] 08:00 AM - 05:00 PM
Certification(s):Board Certified
Accessibility: Some Criteria Met (P, EB, IB, PA)

Matheis-Soliman, Amy M, DO#
Gender: Female
1405 E 12th St
Ste 300
Mendota, IL 61342

IL

La Salle

Family Medicine

Matheis-Soliman, Amy M, DO#
Phone:(815) 538-7200
NPI:1376566539
Cultural Training Completed: No
Hours: [Mon, Tue, Wed, Thu, Fri] 08:00 AM - 05:00 PM
Certification(s):Board Certified
Accessibility: Some Criteria Met (P, EB, IB, PA)

Matheis-Soliman, Amy M, DO#
Gender: Female
1401 E 12th St
Mendota, IL 61342
Phone:(815) 539-7491
NPI:1376566539
Cultural Training Completed: No
Hours: [Mon, Tue, Wed, Thu, Fri] 08:00 AM - 05:00 PM
After Hours Phone Number:(815) 539-7491
Certification(s):Board Certified
Accessibility: Some Criteria Met (P, EB, IB, PA)

Matheis-Soliman, Amy M, DO+
Gender: Female
1405 E 12th St
Mendota, IL 61342
Phone:(815) 538-7200
NPI:1376566539

IL

La Salle

Family Medicine

Matheis-Soliman, Amy M, DO+
Cultural Training Completed: No
Hours: [Mon, Tue, Wed, Thu, Fri] 08:00 AM - 05:00 PM
Certification(s):Board Certified
Accessibility: Some Criteria Met (P, EB, IB, PA)

Federally Qualified Health Center (FQHC)

CHP Mendota
1009 Main St
Mendota, IL 61342
Phone:(815) 539-6124
NPI:1639791569
Website: https://chpofil.org
Cultural Training Completed: No
Hours: [Mon, Tue, Wed, Thu, Fri] 08:00 AM - 05:00 PM
Accessibility: Details Pending (P, EB, IB, PA)

CHP Mendota
1009 Main St
Mendota, IL 61342
Phone:(815) 539-6124
NPI:1093981367
Website: http://www.chpofil.org
Cultural Training Completed: No
Hours: [Mon, Tue, Wed, Thu, Fri] 08:00 AM - 05:00 PM

IL

La Salle

Federally Qualified Health Center (FQHC)

CHP Mendota
Accessibility: Details Pending (P, EB, IB, PA)

Community Health Partnership of Illinois
1009 Main St
Mendota, IL 61342
Phone:(815) 539-6124
NPI:1770821670
Website: https://chpofil.org/
Cultural Training Completed: No
Hours: [Mon, Tue, Wed, Thu, Fri] 08:00 AM - 05:00 PM
Other Language(s):Spanish,English
Accessibility: Details Pending (P, EB, IB, PA)

Multi-Specialty Group

Loyola Mendota Hepatology
1401 E 12th St
Mendota, IL 61342
Phone:(815) 539-7461
NPI:1336159961
Website: http://www.loyolamedicine.org
Cultural Training Completed: No
Hours: [Mon, Tue, Wed, Thu, Fri] 08:00 AM - 05:00 PM

IL

La Salle

Multi-Specialty Group

Loyola Mendota Hepatology
Accessibility: Details Pending (P, EB, IB, PA)

RenalCare Associates, SC
1401 E 12th St
Mendota, IL 61342
Phone:(815) 431-0785
NPI:1649300377
Website: http://www.illinoiskidney.com
Cultural Training Completed: No
Hours: [Mon, Tue, Wed, Thu, Fri] 08:00 AM - 05:00 PM
Accessibility: Some Criteria Met (P, EB, IB, PA)

Nurse Practitioner

Preciado, Joy C, APRN+
Gender: Female
1405 E 12th St
Ste 300
Mendota, IL 61342
Phone:(815) 538-7200
NPI:1306216098
Cultural Training Completed: No
Hours: [Mon, Tue, Wed, Thu, Fri] 08:00 AM - 05:00 PM
Other Language(s):Spanish
Accessibility: Some Criteria Met (P, EB, IB, PA)

IL

La Salle

Nurse Practitioner

Preciado, Joy C, APRN+
Gender: Female
1405 E 12th St
Ste 600
Mendota, IL 61342
Phone:(815) 538-7200
NPI:1306216098
Cultural Training Completed: No
Hours: [Mon, Tue, Wed, Thu, Fri] 08:00 AM - 05:00 PM
Other Language(s):Spanish
Accessibility: Some Criteria Met (I P, I EB, I IB, I PA)

Preciado, Joy C, APRN+
Gender: Female
1405 E 12th St
Mendota, IL 61342
Phone:(815) 538-7200
NPI:1306216098
Cultural Training Completed: No
Hours: [Mon, Tue, Wed, Thu, Fri] 08:00 AM - 05:00 PM
Other Language(s):Spanish
Accessibility: Some Criteria Met (I P, I EB, I IB, I PA)

Preciado, Joy C, APRN+
Gender: Female
1009 Main St
Mendota, IL 61342
Phone:(815) 539-6124

IL

La Salle

Nurse Practitioner

Preciado, Joy C, APRN+
NPI:1306216098
Cultural Training Completed: No
Hours: [Mon, Tue, Wed, Thu, Fri] 08:00 AM - 05:00 PM
Other Language(s):Spanish
Accessibility: Details Pending (P P, P EB, P IB, P PA)

Nurse Practitioner: Family

Davenport, Maddalena David, APRN+
Gender: Female
1405 E 12th St
Ste 300
Mendota, IL 61342
Phone:(815) 538-7200
NPI:1154157808
Cultural Training Completed: No
Hours: [Mon, Tue, Wed, Thu, Fri] 08:00 AM - 05:00 PM
Accessibility: Some Criteria Met (I P, I EB, I IB, I PA)

Lemus, Marcela R, APRN+
Gender: Female
1405 E 12th St
Ste 300
Mendota, IL 61342
Phone:(815) 538-7200
NPI:1962175562
Cultural Training Completed: No

IL

La Salle

Nurse Practitioner: Family

Lemus, Marcela R, APRN+
Hours: [Mon, Tue, Wed, Thu, Fri] 08:00 AM - 05:00 PM
Other Language(s):Spanish
Certification(s):Board Certified
Accessibility: Some Criteria Met (I P, I EB, I IB, I PA)

Lemus, Marcela R, APRN+
Gender: Female
1405 E 12th St
Ste 600
Mendota, IL 61342
Phone:(815) 538-7200
NPI:1962175562
Cultural Training Completed: No
Hours: [Mon, Tue, Wed, Thu, Fri] 08:00 AM - 05:00 PM
Other Language(s):Spanish
Certification(s):Board Certified
Accessibility: Some Criteria Met (I P, I EB, I IB, I PA)

Lemus, Marcela R, APRN+
Gender: Female
1405 E 12th St
Mendota, IL 61342
Phone:(815) 538-7200
NPI:1962175562

IL

La Salle

Nurse Practitioner: Family

Lemus, Marcela R, APRN+
Cultural Training Completed: No
Hours: [Mon, Tue, Wed, Thu, Fri] 08:00 AM - 05:00 PM
Other Language(s):Spanish
Certification(s):Board Certified
Accessibility: Some Criteria Met (I P, I EB, P IB, I PA)

Preciado, Joy C, APRN+
Gender: Female
1405 E 12th St
Ste 300
Mendota, IL 61342
Phone:(815) 538-7200
NPI:1306216098
Cultural Training Completed: No
Hours: [Mon, Tue, Wed, Thu, Fri] 08:00 AM - 05:00 PM
Other Language(s):Spanish
Certification(s):Board Certified
Accessibility: Some Criteria Met (I P, I EB, I IB, I PA)

Preciado, Joy C, APRN+
Gender: Female
1405 E 12th St
Ste 600
Mendota, IL 61342

IL

La Salle

Nurse Practitioner: Family

Preciado, Joy C, APRN+
Phone:(815) 538-7200
NPI:1306216098
Cultural Training Completed: No
Hours: [Mon, Tue, Wed, Thu, Fri] 08:00 AM - 05:00 PM
Other Language(s):Spanish
Certification(s):Board Certified
Accessibility: Some Criteria Met (I P, I EB, I IB, I PA)

Preciado, Joy C, APRN+
Gender: Female
1405 E 12th St
Mendota, IL 61342
Phone:(815) 538-7200
NPI:1306216098
Cultural Training Completed: No
Hours: [Mon, Tue, Wed, Thu, Fri] 08:00 AM - 05:00 PM
Other Language(s):Spanish
Certification(s):Board Certified
Accessibility: Some Criteria Met (I P, I EB, I IB, I PA)

Preciado, Joy C, APRN+
Gender: Female
1009 Main St
Mendota, IL 61342

IL

La Salle

Nurse Practitioner: Family

Preciado, Joy C, APRN+
Phone:(815) 539-6124
NPI:1306216098
Cultural Training Completed: No
Hours: [Mon, Tue, Wed, Thu, Fri] 08:00 AM - 05:00 PM
Other Language(s):Spanish
Certification(s):Board Certified
Accessibility: Details Pending (P P, P EB, P IB, P PA)

Shinnick, Tiffany A, APRN+
Gender: Female
1405 E 12th St
Ste 600
Mendota, IL 61342
Phone:(815) 538-7200
NPI:1003388463
Cultural Training Completed: No
Hours: [Mon, Tue, Wed, Thu, Fri] 08:00 AM - 05:00 PM
Other Language(s):Yiddish
Certification(s):Board Certified
Accessibility: Some Criteria Met (I P, I EB, I IB, I PA)

Shinnick, Tiffany A, APRN+
Gender: Female
1405 E 12th St

IL

La Salle

Nurse Practitioner: Family

Shinnick, Tiffany A, APRN+
Ste 300
Mendota, IL 61342
Phone:(815) 538-7200
NPI:1003388463
Cultural Training Completed: No
Hours: [Mon, Tue, Wed, Thu, Fri] 08:00 AM - 05:00 PM
Other Language(s):Yiddish
Certification(s):Board Certified
Accessibility: Some Criteria Met (I P, I EB, I IB, I PA)

Shinnick, Tiffany A, APRN+
Gender: Female
1401 E 12th St
Mendota, IL 61342
Phone:(815) 538-1825
NPI:1003388463
Cultural Training Completed: No
Hours: [Mon, Tue, Wed, Thu, Fri] 08:00 AM - 05:00 PM
After Hours Phone Number:(815) 538-1825
Other Language(s):Yiddish
Certification(s):Board Certified
Accessibility: Some Criteria Met (I P, I EB, I IB, I PA)

IL

La Salle

Nurse Practitioner: Family

Shinnick, Tiffany A, APRN+
Gender: Female
1405 E 12th St
Mendota, IL 61342
Phone:(815) 538-7200
NPI:1003388463
Cultural Training Completed: No
Hours: [Mon, Tue, Wed, Thu, Fri] 08:00 AM - 05:00 PM
Other Language(s):Yiddish
Certification(s):Board Certified
Accessibility: Some Criteria Met (I P, I EB, P IB, I PA)

Spangler, Veronica, APRN+
Gender: Female
1405 E 12th St
Mendota, IL 61342
Phone:(815) 538-7200
NPI:1609481175
Cultural Training Completed: No
Hours: [Mon, Tue, Wed, Thu, Fri] 08:00 AM - 05:00 PM
Other Language(s):Spanish
Certification(s):Board Certified
Accessibility: Some Criteria Met (I P, I EB, P IB, I PA)

IL

La Salle

Nurse Practitioner: Family

Spangler, Veronica, APRN+
Gender: Female
1405 E 12th St
Ste 300
Mendota, IL 61342
Phone:(815) 538-7200
NPI:1609481175
Cultural Training Completed: No
Hours: [Mon, Tue, Wed, Thu, Fri] 08:00 AM - 05:00 PM
Other Language(s):Spanish
Certification(s):Board Certified
Accessibility: Some Criteria Met (I P, I EB, I IB, I PA)

Spangler, Veronica, APRN+
Gender: Female
1405 E 12th St
Ste 600
Mendota, IL 61342
Phone:(815) 538-7200
NPI:1609481175
Cultural Training Completed: No
Hours: [Mon, Tue, Wed, Thu, Fri] 08:00 AM - 05:00 PM
Other Language(s):Spanish
Certification(s):Board Certified
Accessibility: Some Criteria Met (I P, I EB, I IB, I PA)

IL

La Salle

Physician Assistant

Beetz, Katie, PA-C+
Gender: Female
1405 E 12th St
Ste 300
Mendota, IL 61342
Phone:(815) 538-7200
NPI:1700620432
Cultural Training Completed: No
Hours: [Mon, Tue, Wed, Thu, Fri] 08:00 AM - 05:00 PM
Accessibility: Some Criteria Met (I P, I EB, I IB, I PA)

Engels-Arteaga, Caitlin J, PAC+
Gender: Female
1405 E 12th St
Mendota, IL 61342
Phone:(815) 431-0435
NPI:1790140580
Cultural Training Completed: No
Hours: [Mon, Tue, Wed, Thu, Fri] 08:00 AM - 05:00 PM
Certification(s):Board Certified
Accessibility: Details Pending (P P, P EB, P IB, P PA)

Engels-Arteaga, Caitlin J, PAC+
Gender: Female
1405 E 12th St
Ste 300
Mendota, IL 61342
Phone:(815) 538-7200
NPI:1790140580

IL

La Salle

Physician Assistant

Engels-Arteaga, Caitlin J, PAC+
Cultural Training Completed: No
Hours: [Mon, Tue, Wed, Thu, Fri] 08:00 AM - 05:00 PM
Certification(s):Board Certified
Accessibility: Some Criteria Met (I P, I EB, I IB, I PA)

Engels-Arteaga, Caitlin J, PAC+
Gender: Female
1405 E 12th St
Ste 600
Mendota, IL 61342
Phone:(815) 538-7200
NPI:1790140580
Cultural Training Completed: No
Hours: [Mon, Tue, Wed, Thu, Fri] 08:00 AM - 05:00 PM
Certification(s):Board Certified
Accessibility: Some Criteria Met (I P, I EB, I IB, I PA)

Engels-Arteaga, Caitlin J, PAC+
Gender: Female
1405 E 12th St
Mendota, IL 61342
Phone:(815) 538-7200
NPI:1790140580
Cultural Training Completed: No

IL

La Salle

Physician Assistant

Engels-Arteaga, Caitlin J, PAC+
Hours: [Mon, Tue, Wed, Thu, Fri] 08:00 AM - 05:00 PM
Certification(s):Board Certified
Accessibility: Some Criteria Met (I P, I EB, I IB, I PA)

Reeder, Brennan T, PAC+
Gender: Male
1405 E 12th St
Mendota, IL 61342
Phone:(815) 538-7200
NPI:1063991958
Cultural Training Completed: Yes
Hours: [Mon, Tue, Wed, Thu, Fri] 08:00 AM - 05:00 PM
Other Language(s):English,Spanish
Accessibility: Some Criteria Met (I P, I EB, P IB, I PA)

Reeder, Brennan T, PAC+
Gender: Male
1405 E 12th St
Ste 300
Mendota, IL 61342
Phone:(815) 538-7200
NPI:1063991958
Cultural Training Completed: Yes
Hours: [Mon, Tue, Wed, Thu, Fri] 08:00 AM - 05:00 PM

IL

La Salle

Physician Assistant

Reeder, Brennan T, PAC+
Other Language(s):English,Spanish
Accessibility: Some Criteria Met (P, EB, IB, PA)

Reeder, Brennan T, PAC+
Gender: Male
1405 E 12th St
Ste 600
Mendota, IL 61342
Phone:(815) 538-7200
NPI:1063991958
Cultural Training Completed: Yes
Hours: [Mon, Tue, Wed, Thu, Fri] 08:00 AM - 05:00 PM
Other Language(s):English,Spanish
Accessibility: Some Criteria Met (P, EB, IB, PA)

Rural Health Center (RHC)

Mendota Community Hospital
1404 Washington St
Mendota, IL 61342
Phone:(815) 538-1825
NPI:1205383197
Website: https://www.osfhealthcare.org/
Cultural Training Completed: No

IL

La Salle

Rural Health Center (RHC)

Mendota Community Hospital
Hours: [Mon, Tue, Wed, Thu, Fri] 08:00 AM - 05:00 PM
Other Language(s):English
Accessibility: Some Criteria Met (P, EB, IB, PA)

OSF Healthcare - Medical Group - Mendota
1405 E 12th St
Mendota, IL 61342
Phone:(815) 431-0435
NPI:1316320849
Website: https://www.unitypoint.org
Cultural Training Completed: No
Hours: [Mon, Tue, Wed, Thu, Fri] 08:00 AM - 05:00 PM
Accessibility: Details Pending (P, EB, IB, PA)

OSF Healthcare - Medical Group - Mendota
1405 E 12th St
Ste 300
Mendota, IL 61342
Phone:(815) 538-7200
NPI:1316320849
Website: https://www.unitypoint.org

IL

La Salle

Rural Health Center (RHC)

OSF Healthcare - Medical Group - Mendota
Cultural Training Completed: No
Hours: [Mon, Tue, Wed, Thu, Fri] 08:00 AM - 05:00 PM
Accessibility: Some Criteria Met (P, EB, IB, PA)

OSF Medical Group - Mendota - Rural Health
East 12th Street
Suite 600
Mendota, IL 61342
Phone:(815) 538-7200
NPI:1316320849
Website: https://www.unitypoint.org
Cultural Training Completed: No
Hours: [Mon, Tue, Wed, Thu, Fri] 08:00 AM - 05:00 PM
Accessibility: Details Pending (P, EB, IB, PA)

OSF Medical Group - Mendota - Rural Health
1401 E 12th St
Ste 600
Mendota, IL 61342
Phone:(815) 538-7200
NPI:1316320849

IL

La Salle

Rural Health Center (RHC)

OSF Medical Group - Mendota - Rural Health
Website: https://www.unitypoint.org
Cultural Training Completed: No
Hours: [Mon, Tue, Wed, Thu, Fri] 08:00 AM - 05:00 PM, [Sat, Sun] 12:00 AM - 11:59 PM
Accessibility: Some Criteria Met (P, EB, IB, PA)

OSF Medical Group - Mendota - Rural Health
1405 E 12th St
Ste 600
Mendota, IL 61342
Phone:(815) 538-7200
NPI:1316320849
Website: https://www.unitypoint.org
Cultural Training Completed: No
Hours: [Mon, Tue, Wed, Thu, Fri] 08:00 AM - 05:00 PM
Other Language(s):English
Accessibility: Some Criteria Met (P, EB, IB, PA)

Osfmg Mendota
1401 E 12th St
Ste 400
Mendota, IL 61342

IL

La Salle

Rural Health Center (RHC)

Osfmg Mendota
Phone:(815) 538-7200
NPI:1043872781
Cultural Training Completed: No
Hours: [Mon, Tue, Wed, Thu, Fri] 08:00 AM - 05:00 PM
Other Language(s):English
Accessibility: Details Pending (P, EB, IB, PA)

Oglesby

Family Medicine

Calderon, Ricardo Joseph, MD+
Gender: Male
790 W Walnut St
Oglesby, IL 61348
Phone:(815) 221-1330
NPI:1194886226
Cultural Training Completed: No
Hours: [Mon, Tue, Wed, Thu, Fri] 08:00 AM - 05:00 PM, [Sat, Sun] 12:00 AM - 11:59 PM
Other Language(s):Spanish
Certification(s):Board Certified
Accessibility: Some Criteria Met (P, EB, IB, PA)

Khan, Fazal A, MD#
Gender: Male
790 W Walnut St
Oglesby, IL 61348

IL

La Salle

Family Medicine

Khan, Fazal A, MD#
Phone:(815) 221-1330
NPI:1669430567
Cultural Training Completed: Yes
Hours: [Mon, Tue, Wed, Thu, Fri] 08:00 AM - 05:00 PM, [Sat, Sun] 12:00 AM - 11:59 PM
Other Language(s):French,English
Certification(s):Board Certified
Accessibility: Some Criteria Met (P, EB, IB, PA)

Nurse Practitioner

Stuart, Elizabeth L, APRN+
Gender: Female
790 W Walnut St
Oglesby, IL 61348
Phone:(815) 221-1330
NPI:1669983789
Cultural Training Completed: Yes
Hours: [Mon, Tue, Wed, Thu, Fri] 08:00 AM - 05:00 PM
Other Language(s):English
Accessibility: Some Criteria Met (P, EB, IB, PA)

Nurse Practitioner: Family

Lewis, Britnae Laray, APRN+
Gender: Female

IL

La Salle

Nurse Practitioner: Family

Lewis, Britnae Laray, APRN+
790 W Walnut St
Oglesby, IL 61348
Phone:(815) 221-1330
NPI:1922524578
Cultural Training Completed: Yes
Hours: [Mon, Tue, Wed, Thu, Fri] 08:00 AM - 05:00 PM
Certification(s):Board Certified
Accessibility: Some Criteria Met (P, EB, IB, PA)

Stuart, Elizabeth L, APRN+
Gender: Female
790 W Walnut St
Oglesby, IL 61348
Phone:(815) 221-1330
NPI:1669983789
Cultural Training Completed: Yes
Hours: [Mon, Tue, Wed, Thu, Fri] 08:00 AM - 05:00 PM
Other Language(s):English
Certification(s):Board Certified
Accessibility: Some Criteria Met (P, EB, IB, PA)

Physician Assistant

Blackburn, Patricia G., PAC+
Gender: Female
790 W Walnut St

IL

La Salle

Physician Assistant

Blackburn, Patricia G., PAC+
Oglesby, IL 61348
Phone:(815) 221-1330
NPI:1790157642
Cultural Training Completed: No
Hours: [Mon, Tue, Wed, Thu, Fri] 08:00 AM - 05:00 PM, [Sat, Sun] 12:00 AM - 11:59 PM
Certification(s):Board Certified
Accessibility: Some Criteria Met (P, EB, IB, PA)

Rural Health Center (RHC)

OSF Healthcare - Medical Group - Oglesby
790 W Walnut St
Oglesby, IL 61348
Phone:(815) 221-1330
NPI:1952159469
Cultural Training Completed: No
Hours: [Mon, Tue, Wed, Thu, Fri] 08:00 AM - 05:00 PM
Accessibility: Some Criteria Met (P, EB, IB, PA)

Ottawa

Family Medicine

Bhurgri, Jasmine N, MD+
Gender: Female
1614 E Norris Dr
Ottawa, IL 61350

IL

La Salle

Family Medicine

Bhurgri, Jasmine N, MD+
Phone:(815) 433-1010
NPI:1821046186
Cultural Training Completed: No
Hours: [Mon, Tue, Wed, Thu, Fri] 08:00 AM - 05:00 PM
Certification(s):Board Certified
Accessibility: Some Criteria Met (P, EB, IB, PA)

Bhurgri, Jasmine N, MD#
Gender: Female
1640 1st Ave
Ottawa, IL 61350
Phone:(815) 431-9208
NPI:1821046186
Cultural Training Completed: No
Hours: [Mon, Tue, Wed, Thu, Fri] 08:00 AM - 06:00 PM
Certification(s):Board Certified
Accessibility: Some Criteria Met (P, EB, IB, PA)

Dumitrescu, Adriana P, MD+
Gender: Female
1614 E Norris Dr
Ottawa, IL 61350
Phone:(815) 433-1010
NPI:1376591933
Cultural Training Completed: No

IL

La Salle

Family Medicine

Dumitrescu, Adriana P, MD+
Hours: [Mon, Tue, Wed, Thu, Fri] 08:00 AM - 05:00 PM
Other Language(s):French
Certification(s):Board Certified
Accessibility: Some Criteria Met (P, EB, IB, PA)

Khattak, Maria F, MD+
Gender: Female
1640 1st Ave
Ottawa, IL 61350
Phone:(815) 431-9208
NPI:1740545441
Cultural Training Completed: No
Hours: [Mon, Tue, Wed, Thu, Fri] 08:00 AM - 05:00 PM
Other Language(s):Pashto,Greek,Pushto
Certification(s):Board Certified
Accessibility: Some Criteria Met (P, EB, IB, PA)

Koganti, Ushasri, MD+
Gender: Female
1640 1st Ave
Ottawa, IL 61350
Phone:(815) 431-9208
NPI:1992917009
Cultural Training Completed: No

IL

La Salle

Family Medicine

Koganti, Ushasri, MD+
Hours: [Mon, Tue, Wed, Thu, Fri] 08:00 AM - 05:00 PM
Certification(s):Board Certified
Accessibility: Some Criteria Met (P, EB, IB, PA)

Koo, Edward, DO+
Gender: Male
1640 1st Ave
Ottawa, IL 61350
Phone:(815) 431-9208
NPI:1326028507
Cultural Training Completed: No
Hours: [Mon, Tue, Wed, Thu, Fri] 08:00 AM - 05:00 PM
Other Language(s):English
Certification(s):Board Certified
Accessibility: Some Criteria Met (P, EB, IB, PA)

Miskell, Jessica R, NP+
Gender: Female
218 W Madison St
Ottawa, IL 61350
Phone:(815) 431-1122
NPI:1710256631
Cultural Training Completed: Yes
Hours: [Mon, Tue, Wed, Thu] 09:00 AM - 05:00 PM, Fri 09:00 AM - 04:00 PM
Other Language(s):English

IL

La Salle

Family Medicine

Miskell, Jessica R, NP+
Accessibility: Details Pending (P, EB, IB, PA)

Prathipati, Sushmita Nallamothu, MD+
Gender: Female
1640 1st Ave
Ottawa, IL 61350
Phone:(815) 431-9208
NPI:1740581776
Cultural Training Completed: No
Hours: [Mon, Tue, Wed, Thu, Fri] 08:00 AM - 05:00 PM
Other Language(s):Hindi,English
Certification(s):Board Certified
Accessibility: Some Criteria Met (P, EB, IB, PA)

Syed, Hassnain S, MD
Gender: Male
1306 Gemini Cir
Ste 1
Ottawa, IL 61350
Phone:(815) 433-0850
NPI:1669798542
Cultural Training Completed: No
Hours: [Mon, Tue, Wed, Thu, Fri] 08:00 AM - 05:00 PM
Other Language(s):Hindi,Punjabi,Urdu

IL

La Salle

Family Medicine

Syed, Hassnain S, MD
Accessibility: Details Pending (P, EB, IB, PA)

Tanzi, Jeffrey C, DO
Gender: Male
1306 Gemini Cir
Ste 1
Ottawa, IL 61350
Phone:(815) 433-0850
NPI:1891706107
Cultural Training Completed: No
Hours: [Mon, Tue, Wed, Thu, Fri] 08:00 AM - 05:00 PM
Certification(s):Board Certified
Accessibility: Details Pending (P, EB, IB, PA)

Tremb, Ryan J, DO+
Gender: Male
1614 E Norris Dr
Ottawa, IL 61350
Phone:(815) 433-1010
NPI:1568638989
Cultural Training Completed: No
Hours: [Mon, Tue, Wed, Thu, Fri] 08:00 AM - 05:00 PM
Accessibility: Some Criteria Met (P, EB, IB, PA)

Zaidi, Syed R, MD+
Gender: Male
1614 E Norris Dr
Ottawa, IL 61350
Phone:(815) 433-1010
NPI:1285949800

IL

La Salle

Family Medicine

Zaidi, Syed R, MD+
Cultural Training Completed: No
Hours: [Mon, Tue, Wed, Thu, Fri] 08:00 AM - 05:00 PM
Other Language(s):Urdu,English
Certification(s):Board Certified
Accessibility: Some Criteria Met (P, EB, IB, PA)

Federally Qualified Health Center (FQHC)

Planned Parenthood Of Illinois
612 Court St
Ottawa, IL 61350
Phone:(630) 527-3645
NPI:1942510508
Website: https://www.sihf.org
Cultural Training Completed: No
Hours: [Mon, Tue, Wed, Thu, Fri] 08:00 AM - 05:00 PM
Accessibility: Details Pending (P, EB, IB, PA)

Internal Medicine (General Medical Care)

Angeles, Dexter R, MD+
Gender: Male
1614 E Norris Dr
Ottawa, IL 61350
Phone:(815) 433-1010

IL

La Salle

Internal Medicine (General Medical Care)

Angeles, Dexter R, MD+
NPI:1629335781
Cultural Training Completed: Yes
Hours: [Mon, Tue, Wed, Thu, Fri] 08:00 AM - 05:00 PM
Other Language(s):English,Tagalog
Certification(s):Board Certified
Accessibility: Some Criteria Met (P, EB, IB, PA)

Guerrero, Raul V, MD+
Gender: Male
1614 E Norris Dr
Ottawa, IL 61350
Phone:(815) 433-1010
NPI:1053307660
Cultural Training Completed: No
Hours: [Mon, Tue, Wed, Thu, Fri] 08:00 AM - 05:00 PM
Certification(s):Board Certified
Accessibility: Some Criteria Met (P, EB, IB, PA)

Multi-Specialty Group

ATI Physical Therapy Ottawa - E Norris Dr
525 E Norris Dr
Ottawa, IL 61350
Phone:(815) 324-1366
NPI:1023129681

IL

La Salle

Multi-Specialty Group

ATI Physical Therapy Ottawa - E Norris Dr
Cultural Training Completed: No
Hours: [Mon, Tue, Wed, Thu, Fri] 08:00 AM - 05:00 PM
Accessibility: Details Pending (P, EB, IB, PA)

Illinois Urologic Health Surgeons
1050 E Norris Dr
Ste 1C
Ottawa, IL 61350
Phone:(815) 664-5367
NPI:1316904964
Website: https://www.ilurologicsurgeons.com/
Cultural Training Completed: Yes
Hours: [Mon, Tue, Wed, Thu, Fri] 08:00 AM - 05:00 PM
Accessibility: Some Criteria Met (P, EB, IB, PA)

RenalCare Associates SC
1050 E Norris Dr
Ste 2C
Ottawa, IL 61350
Phone:(815) 431-0785
NPI:1649300377
Website: http://www.illinoiskidney.com
Cultural Training Completed: Yes

IL

La Salle

Multi-Specialty Group

RenalCare Associates SC
Hours: [Mon, Tue, Wed, Thu, Fri] 08:00 AM - 05:00 PM
Accessibility: Some Criteria Met (P, EB, IB, PA)

RenalCare Associates, SC
1050 E Norris Dr
Ste 2B
Ottawa, IL 61350
Phone:(815) 431-0785
NPI:1649300377
Website: http://www.illinoiskidney.com
Cultural Training Completed: No
Hours: [Mon, Tue, Wed, Thu, Fri] 08:30 AM - 05:00 PM
Accessibility: Some Criteria Met (P, EB, IB, PA)

Renalcare Associates
1100 E Norris Dr
Ottawa, IL 61350
Phone:(309) 676-8123
NPI:1649300377
Website: http://www.illinoiskidney.com
Cultural Training Completed: No
Hours: [Mon, Tue, Wed, Thu, Fri] 08:00 AM - 05:00 PM

IL

La Salle

Multi-Specialty Group

Renalcare Associates
Accessibility: Details Pending (P, EB, IB, PA)

Nurse Practitioner

Bohland, Amy R., NP+
Gender: Female
1306 Gemini Cir
Ste 1
Ottawa, IL 61350
Phone:(815) 433-9200
NPI:1780145151
Cultural Training Completed: Yes
Hours: [Mon, Tue, Wed, Thu, Fri] 08:00 AM - 05:00 PM
Other Language(s):Spanish,Urdu
Accessibility: Some Criteria Met (P, EB, IB, PA)

Casagrande, Deirdre E, APRN+
Gender: Female
1640 1st Ave
Ottawa, IL 61350
Phone:(815) 431-9208
NPI:1063448082
Cultural Training Completed: Yes
Hours: [Mon, Tue, Wed, Thu, Fri] 08:00 AM - 05:00 PM
Other Language(s):English
Certification(s):Board Certified

IL

La Salle

Nurse Practitioner

Casagrande, Deirdre E, APRN+
Accessibility: Some Criteria Met (P, EB, IB, PA)

Hermosillo, Christine Elie, APRN+
Gender: Female
1640 1st Ave
Ottawa, IL 61350
Phone:(815) 431-9208
NPI:1962838862
Cultural Training Completed: No
Hours: [Mon, Tue, Wed, Thu, Fri] 08:00 AM - 05:00 PM
Accessibility: Some Criteria Met (P, EB, IB, PA)

Preciado, Joy C, APRN+
Gender: Female
1640 1st Ave
Ottawa, IL 61350
Phone:(815) 431-9208
NPI:1306216098
Cultural Training Completed: No
Hours: [Mon, Tue, Wed, Thu, Fri] 08:00 AM - 05:00 PM
Other Language(s):Spanish
Accessibility: Some Criteria Met (P, EB, IB, PA)

Smith, M'Kenzee Brogan, NP+
Gender: Female
1100 E Norris Dr

IL

La Salle

Nurse Practitioner

Smith, M'Kenzee Brogan, NP+
Ottawa, IL 61350
Phone:(815) 433-3100
NPI:1073064952
Cultural Training Completed: No
Hours: [Mon, Tue, Wed, Thu, Fri] 08:00 AM - 05:00 PM
Certification(s):Board Certified
Accessibility: Some Criteria Met (P, EB, IB, PA)

Todd, Angela Marie, APN
Gender: Female
1306 Gemini Cir
Ste 1
Ottawa, IL 61350
Phone:(815) 433-0850
NPI:1336565134
Cultural Training Completed: Yes
Hours: [Mon, Tue, Wed, Thu, Fri] 08:00 AM - 05:00 PM
Other Language(s):English
Accessibility: Details Pending (P, EB, IB, PA)

Zak, Angela M., APRN+
Gender: Female
1640 1st Ave
Ottawa, IL 61350
Phone:(815) 431-9208
NPI:1073824504

IL

La Salle

Nurse Practitioner

Zak, Angela M., APRN+
Cultural Training Completed: No
Hours: [Mon, Tue, Wed, Thu, Fri] 08:00 AM - 05:00 PM
Accessibility: Some Criteria Met (P, EB, IB, PA)

Nurse Practitioner: Family

Arteaga, Tasha M., APRN+
Gender: Female
1207 Starfire Dr
Ottawa, IL 61350
Phone:(815) 434-4382
NPI:1639981285
Cultural Training Completed: No
Hours: [Mon, Tue, Wed, Thu, Fri] 08:00 AM - 05:00 PM
Accessibility: Details Pending (P, EB, IB, PA)

Blough, Ashley G, ARNP
Gender: Female
1306 Gemini Cir
Ste 1
Ottawa, IL 61350
Phone:(815) 433-0850
NPI:1770011397
Cultural Training Completed: Yes
Hours: [Mon, Tue, Wed, Thu, Fri] 08:00 AM - 05:00 PM

IL

La Salle

Nurse Practitioner: Family

Blough, Ashley G, ARNP
Other Language(s):English
Certification(s):Board Certified
Accessibility: Details Pending (P, EB, IB, PA)

Bohland, Amy R., NP+
Gender: Female
1306 Gemini Cir
Ste 1
Ottawa, IL 61350
Phone:(815) 433-9200
NPI:1780145151
Cultural Training Completed: Yes
Hours: [Mon, Tue, Wed, Thu, Fri] 08:00 AM - 05:00 PM
Other Language(s):Spanish,Urdu
Accessibility: Some Criteria Met (P, EB, IB, PA)

Brandt, Megan M, ARNP+
Gender: Female
1640 1st Ave
Ottawa, IL 61350
Phone:(815) 431-9208
NPI:1598019010
Cultural Training Completed: No
Hours: [Mon, Tue, Wed, Thu, Fri] 08:00 AM - 05:00 PM

IL

La Salle

Nurse Practitioner: Family

Brandt, Megan M, ARNP+
Other Language(s):English
Certification(s):Board Certified
Accessibility: Some Criteria Met (P, EB, IB, PA)

Casagrande, Deirdre E, APRN+
Gender: Female
1640 1st Ave
Ottawa, IL 61350
Phone:(815) 431-9208
NPI:1063448082
Cultural Training Completed: Yes
Hours: [Mon, Tue, Wed, Thu, Fri] 08:00 AM - 05:00 PM
Other Language(s):English
Certification(s):Board Certified
Accessibility: Some Criteria Met (P, EB, IB, PA)

Dose, Ami M, APRN+
Gender: Female
1614 E Norris Dr
Ottawa, IL 61350
Phone:(815) 433-1010
NPI:1548429509
Cultural Training Completed: No
Hours: [Mon, Tue, Wed, Thu, Fri] 08:00 AM - 05:00 PM

IL

La Salle

Nurse Practitioner: Family

Dose, Ami M, APRN+
Certification(s):Board Certified
Accessibility: Some Criteria Met (P, EB, IB, PA)

Hermosillo, Christine Elie, APRN+
Gender: Female
1640 1st Ave
Ottawa, IL 61350
Phone:(815) 431-9208
NPI:1962838862
Cultural Training Completed: No
Hours: [Mon, Tue, Wed, Thu, Fri] 08:00 AM - 05:00 PM
Certification(s):Board Certified
Accessibility: Some Criteria Met (P, EB, IB, PA)

Hester, Madison Lee, APRN+
Gender: Female
1614 E Norris Dr
Ottawa, IL 61350
Phone:(815) 433-1010
NPI:1740031806
Cultural Training Completed: No
Hours: [Mon, Tue, Wed, Thu, Fri] 08:00 AM - 05:00 PM
Accessibility: Some Criteria Met (P, EB, IB, PA)

IL

La Salle

Nurse Practitioner: Family

Jackson, Alisha N, APRN+
Gender: Female
1614 E Norris Dr
Ottawa, IL 61350
Phone:(815) 433-1010
NPI:1487197745
Cultural Training Completed: Yes
Hours: [Mon, Tue, Wed, Thu, Fri] 08:00 AM - 05:00 PM
Other Language(s):English
Certification(s):Board Certified
Accessibility: Some Criteria Met (P, EB, IB, PA)

Joynt, Jordan Danielle, APRN+
Gender: Female
1614 E Norris Dr
Ottawa, IL 61350
Phone:(815) 433-1010
NPI:1588253207
Cultural Training Completed: No
Hours: [Mon, Tue, Wed, Thu, Fri] 08:00 AM - 05:00 PM
Accessibility: Some Criteria Met (P, EB, IB, PA)

Kelly, Tracie R, APRN+
Gender: Female
1640 1st Ave
Ottawa, IL 61350
Phone:(815) 431-9208

IL

La Salle

Nurse Practitioner: Family

Kelly, Tracie R, APRN+
NPI:1578197513
Cultural Training Completed: Yes
Hours: [Mon, Tue, Wed, Thu, Fri] 08:00 AM - 06:00 PM
Certification(s):Board Certified
Accessibility: Some Criteria Met (P, EB, IB, PA)

Keyster, Traci L, APRN+
Gender: Female
1640 1st Ave
Ottawa, IL 61350
Phone:(815) 431-9208
NPI:1255684072
Cultural Training Completed: No
Hours: [Mon, Tue, Wed, Thu, Fri] 08:00 AM - 05:00 PM
Certification(s):Board Certified
Accessibility: Some Criteria Met (P, EB, IB, PA)

Miskell, Jessica R, NP+
Gender: Female
218 W Madison St
Ottawa, IL 61350
Phone:(815) 431-1122
NPI:1710256631
Cultural Training Completed: Yes
Hours: [Mon, Tue, Wed, Thu] 09:00 AM - 05:00

IL

La Salle

Nurse Practitioner: Family

Miskell, Jessica R, NP+
PM, Fri 09:00 AM - 04:00 PM
Other Language(s):English
Accessibility: Details Pending (P, EB, IB, PA)

Mucci, Justine E, APRN
Gender: Female
1640 1st Ave
Ottawa, IL 61350
Phone:(815) 538-7200
NPI:1659771863
Cultural Training Completed: No
Hours: [Mon, Tue, Wed, Thu, Fri] 08:00 AM - 05:00 PM
Other Language(s):English
Certification(s):Board Certified
Accessibility: Some Criteria Met (P, EB, IB, PA)

Preciado, Joy C, APRN+
Gender: Female
1640 1st Ave
Ottawa, IL 61350
Phone:(815) 431-9208
NPI:1306216098
Cultural Training Completed: No
Hours: [Mon, Tue, Wed, Thu, Fri] 08:00 AM - 05:00 PM

IL

La Salle

Nurse Practitioner: Family

Preciado, Joy C, APRN+
Other Language(s):Spanish
Certification(s):Board Certified
Accessibility: Some Criteria Met (P, EB, IB, PA)

Spangler, Veronica, APRN+
Gender: Female
1640 1st Ave
Ottawa, IL 61350
Phone:(815) 431-9208
NPI:1609481175
Cultural Training Completed: No
Hours: [Mon, Tue, Wed, Thu, Fri] 08:00 AM - 06:00 PM
Other Language(s):Spanish
Certification(s):Board Certified
Accessibility: Some Criteria Met (P, EB, IB, PA)

Threadgill, Julie A., APRN+
Gender: Female
1614 E Norris Dr
Ottawa, IL 61350
Phone:(815) 433-1010
NPI:1770360422
Cultural Training Completed: No
Hours: [Mon, Tue, Wed, Thu, Fri] 08:00 AM - 05:00 PM

IL

La Salle

Nurse Practitioner: Family

Threadgill, Julie A., APRN+
Accessibility: Some Criteria Met (P, EB, IB, PA)

Todd, Angela Marie, APN
Gender: Female
1306 Gemini Cir
Ste 1
Ottawa, IL 61350
Phone:(815) 433-0850
NPI:1336565134
Cultural Training Completed: Yes
Hours: [Mon, Tue, Wed, Thu, Fri] 08:00 AM - 05:00 PM
Other Language(s):English
Accessibility: Details Pending (P, EB, IB, PA)

Zak, Angela M., APRN+
Gender: Female
1640 1st Ave
Ottawa, IL 61350
Phone:(815) 431-9208
NPI:1073824504
Cultural Training Completed: No
Hours: [Mon, Tue, Wed, Thu, Fri] 08:00 AM - 05:00 PM
Certification(s):Board Certified
Accessibility: Some Criteria Met (P, EB, IB, PA)

IL

La Salle

Nurse Practitioner: Primary Care

Piller, Stacy A, APRN+
Gender: Female
1100 E Norris Dr
Ottawa, IL 61350
Phone:(815) 433-3100
NPI:1508319914
Cultural Training Completed: No
Hours: [Mon, Tue, Wed, Thu, Fri] 08:00 AM - 05:00 PM
Certification(s):Board Certified
Accessibility: Some Criteria Met (P, EB, IB, PA)

Pediatrics (Babies, Children)

Dave, Amar Lal, MD+
Gender: Male
1209 Starfire Dr
Ste 1
Ottawa, IL 61350
Phone:(815) 434-2115
NPI:1558369926
Cultural Training Completed: No
Hours: [Mon, Tue, Wed, Thu, Fri] 08:00 AM - 05:00 PM
Certification(s):Board Certified
Accessibility: Details Pending (P, EB, IB, PA)

Hill, Melissa Marie Dubert, MD+
Gender: Female
1306 Gemini Cir
Ste 1

IL

La Salle

Pediatrics (Babies, Children)

Hill, Melissa Marie Dubert, MD+
Ottawa, IL 61350
Phone:(815) 433-9200
NPI:1902246309
Cultural Training Completed: No
Hours: [Mon, Tue, Wed, Thu, Fri, Sat, Sun] 08:00 AM - 05:00 PM
Other Language(s):English
Certification(s):Board Certified
Accessibility: Some Criteria Met (P, EB, IB, PA)

Marchini, Alejandro, MD+
Gender: Male
1614 E Norris Dr
Ottawa, IL 61350
Phone:(815) 433-1010
NPI:1740326719
Cultural Training Completed: No
Hours: [Mon, Tue, Wed, Thu, Fri] 08:00 AM - 05:00 PM
Certification(s):Board Certified
Accessibility: Some Criteria Met (P, EB, IB, PA)

Ogbuji, Chukwunonye Onyeka, MD+
Gender: Male
1614 E Norris Dr
Ottawa, IL 61350
Phone:(815) 433-1010

IL

La Salle

Pediatrics (Babies, Children)

Ogbuji, Chukwunonye Onyeka, MD+
NPI:1578141149
Cultural Training Completed: No
Hours: [Mon, Tue, Wed, Thu, Fri] 08:00 AM - 05:00 PM
Accessibility: Some Criteria Met (P, EB, IB, PA)

Physician Assistant

Knoblauch, Korte B, PA-C+
Gender: Male
1640 1st Ave
Ottawa, IL 61350
Phone:(815) 431-9208
NPI:1598153512
Cultural Training Completed: No
Hours: [Mon, Tue, Wed, Thu, Fri] 08:00 AM - 05:00 PM
Certification(s):Board Certified
Accessibility: Some Criteria Met (P, EB, IB, PA)

Rural Health Center (RHC)

OSF Healthcare - Medical Group - Ottawa
1614 E Norris Dr
Ottawa, IL 61350
Phone:(815) 433-1010
NPI:1306562665

IL

La Salle

Rural Health Center (RHC)

OSF Healthcare - Medical Group - Ottawa
Cultural Training Completed: No
Hours: [Mon, Tue, Wed, Thu, Fri] 08:00 AM - 05:00 PM
Accessibility: Some Criteria Met (P, EB, IB, PA)

OSF Healthcare - Medical Group - Ottawa
1614 E Norris Dr
Ottawa, IL 61350
Phone:(815) 433-1010
NPI:1154048833
Cultural Training Completed: No
Hours: [Mon, Tue, Wed, Thu, Fri] 08:00 AM - 05:00 PM
Accessibility: Details Pending (P, EB, IB, PA)

OSF Healthcare - Medical Group - Ottawa South
1640 1st Ave
Ottawa, IL 61350
Phone:(815) 431-9208
NPI:1154048833
Cultural Training Completed: No
Hours: [Mon, Tue, Wed, Thu, Fri] 08:00 AM - 06:00 PM

IL

La Salle

Rural Health Center (RHC)

OSF Healthcare - Medical Group - Ottawa South
Accessibility: Some Criteria Met (P, EB, IB, PA)

Ottawa Regional Hospital & Healthcare Center
1100 E Norris Dr
Ottawa, IL 61350
Phone:(815) 433-3100
NPI:1306562665
Cultural Training Completed: No
Hours: [Mon, Tue, Wed, Thu, Fri] 08:00 AM - 05:00 PM
Accessibility: Details Pending (P, EB, IB, PA)

Single Specialty Group

Jeffrey A Crowhurst DPM
1703 Polaris Cir
Ottawa, IL 61350
Phone:(815) 434-1900
NPI:1043216625
Website: https://www.ssmhealth.com
Cultural Training Completed: No
Hours: [Mon, Tue, Wed, Thu, Fri] 09:00 AM - 05:00 PM
Other Language(s):English

IL

La Salle

Single Specialty Group

Jeffrey A Crowhurst DPM
Accessibility: Some Criteria Met (P, EB, IB, PA)

Peru

Family Medicine

Fess, Kara O, MD+
Gender: Female
1650 Midtown Rd
Peru, IL 61354
Phone:(815) 538-1351
NPI:1700843950
Cultural Training Completed: No
Hours: [Mon, Tue, Wed, Thu, Fri] 08:00 AM - 05:00 PM
Other Language(s):English,Spanish
Certification(s):Board Certified
Accessibility: Some Criteria Met (P, EB, IB, PA)

Reed, Grant M, DO
Gender: Male
1650 Midtown Rd
Peru, IL 61354
Phone:(815) 223-2808
NPI:1215354246
Cultural Training Completed: Yes
Hours: [Mon, Tue, Wed, Thu, Fri] 08:00 AM - 05:00 PM
Certification(s):Board Certified

IL

La Salle

Family Medicine

Reed, Grant M, DO
Accessibility: Some Criteria Met (P, EB, IB, PA)

Sampat, Rahul R, MD
Gender: Male
1650 Midtown Rd
Peru, IL 61354
Phone:(815) 223-6843
NPI:1790937092
Cultural Training Completed: No
Hours: [Mon, Tue, Wed, Thu, Fri] 08:00 AM - 05:00 PM
Certification(s):Board Certified
Accessibility: Some Criteria Met (P, EB, IB, PA)

Vasquez, Michelle L, MD+
Gender: Female
1650 Midtown Rd
Peru, IL 61354
Phone:(815) 538-1351
NPI:1164629531
Cultural Training Completed: Yes
Hours: [Mon, Tue, Wed, Thu, Fri] 08:00 AM - 05:00 PM
Certification(s):Board Certified
Accessibility: Some Criteria Met (P, EB, IB, PA)

Zidow, Andrew J, MD+
Gender: Male
1650 Midtown Rd
Peru, IL 61354

IL

La Salle

Family Medicine

Zidow, Andrew J, MD+
Phone:(815) 538-1351
NPI:1700141009
Cultural Training Completed: No
Hours: [Mon, Tue, Wed, Thu, Fri] 08:00 AM - 05:00 PM
Other Language(s):English
Certification(s):Board Certified
Accessibility: Some Criteria Met (P, EB, IB, PA)

Internal Medicine (General Medical Care)

Angeles, Dexter R, MD#
Gender: Male
1436 Midtown Rd
Peru, IL 61354
Phone:(815) 538-1355
NPI:1629335781
Cultural Training Completed: Yes
Hours: [Mon, Tue, Wed, Thu, Fri] 08:00 AM - 05:00 PM
Other Language(s):English,Tagalog
Certification(s):Board Certified
Accessibility: Some Criteria Met (P, EB, IB, PA)

IL

La Salle

Multi-Specialty Group

Illinois Urologic Health Surgeons
4040 Progress Blvd
Peru, IL 61354
Phone:(815) 664-5367
NPI:1316904964
Website: https://www.ilurologicsurgeons.com/
Cultural Training Completed: Yes
Hours: [Mon, Tue, Wed, Thu, Fri] 08:00 AM - 05:00 PM
Accessibility: Some Criteria Met (P, EB, IB, PA)

Illinois Urologic Health Surgeons
920 West St
Peru, IL 61354
Phone:(815) 664-5367
NPI:1316904964
Website: https://www.ilurologicsurgeons.com/
Cultural Training Completed: No
Hours: [Mon, Tue, Wed, Thu, Fri] 08:00 AM - 05:00 PM
Accessibility: Details Pending (P, EB, IB, PA)

Illinois Urologic Health Surgeons SC
4040 Progress Blvd
Ste 5
Peru, IL 61354
Phone:(815) 664-5367
NPI:1316904964

IL

La Salle

Multi-Specialty Group

Illinois Urologic Health Surgeons SC
Website: https://www.ilurologicsurgeons.com/
Cultural Training Completed: No
Hours: [Mon, Tue, Wed, Thu, Fri] 08:00 AM - 05:00 PM
Accessibility: Details Pending (P, EB, IB, PA)

Illinois Urologic Health Surgeons, Sc
920 West St
Ste 115
Peru, IL 61354
Phone:(815) 664-5367
NPI:1316904964
Website: https://www.ilurologicsurgeons.com/
Cultural Training Completed: No
Hours: [Mon, Tue, Wed, Thu, Fri] 08:00 AM - 05:00 PM
Other Language(s):English
Accessibility: Details Pending (P, EB, IB, PA)

Illinois Valley Surgical Associates, Sc
920 West St
Ste 118
Peru, IL 61354
Phone:(815) 223-2143
NPI:1427260207

IL

La Salle

Multi-Specialty Group

Illinois Valley Surgical Associates, Sc
Website: http://www.morrishospital.org/
Cultural Training Completed: No
Hours: [Mon, Tue, Wed, Thu, Fri] 08:00 AM - 05:00 PM
Other Language(s):English
Accessibility: Details Pending (P, EB, IB, PA)

RenalCare Associates, SC
920 West St
Ste 212
Peru, IL 61354
Phone:(815) 780-3185
NPI:1649300377
Website: http://www.illinoiskidney.com
Cultural Training Completed: Yes
Hours: [Mon, Tue, Wed, Thu, Fri] 08:00 AM - 05:00 PM
Accessibility: Some Criteria Met (P, EB, IB, PA)

Nurse Practitioner

Greenwood, Angella Marie, APRN+
Gender: Female
1436 Midtown Rd
Peru, IL 61354
Phone:(815) 538-1355
NPI:1437586096

IL

La Salle

Nurse Practitioner

Greenwood, Angella Marie, APRN+
Cultural Training Completed: Yes
Hours: [Mon, Tue, Wed, Thu, Fri] 08:00 AM - 05:00 PM
Accessibility: Some Criteria Met (P, EB, IB, PA)

Hermosillo, Christine Elie, APRN+
Gender: Female
1650 Midtown Rd
Peru, IL 61354
Phone:(815) 538-1351
NPI:1962838862
Cultural Training Completed: No
Hours: [Mon, Tue, Wed, Thu, Fri] 08:00 AM - 05:00 PM
Accessibility: Some Criteria Met (P, EB, IB, PA)

Nurse Practitioner: Family

Bond, Jamie Lynn, APRN+
Gender: Female
1650 Midtown Rd
Peru, IL 61354
Phone:(815) 538-1351
NPI:1679024111
Cultural Training Completed: Yes
Hours: [Mon, Tue, Wed, Thu, Fri] 08:00 AM - 05:00 PM

IL

La Salle

Nurse Practitioner: Family

Bond, Jamie Lynn, APRN+
Other Language(s):English,Spanish
Certification(s):Board Certified
Accessibility: Some Criteria Met (P, EB, IB, PA)

Christensen, Keith J, APRN
Gender: Male
1650 Midtown Rd
Peru, IL 61354
Phone:(815) 223-6843
NPI:1255844189
Cultural Training Completed: No
Hours: [Mon, Tue, Wed, Thu, Fri] 08:00 AM - 05:00 PM
Certification(s):Board Certified
Accessibility: Some Criteria Met (P, EB, IB, PA)

Corsolini, Amy Gail, APRN+
Gender: Female
1650 Midtown Rd
Peru, IL 61354
Phone:(815) 538-1351
NPI:1992407738
Cultural Training Completed: No
Hours: [Mon, Tue, Wed, Thu, Fri] 08:00 AM - 05:00 PM

IL

La Salle

Nurse Practitioner: Family

Corsolini, Amy Gail, APRN+
Accessibility: Some Criteria Met (P, EB, IB, PA)

Greenwood, Angella Marie, APRN+
Gender: Female
1436 Midtown Rd
Peru, IL 61354
Phone:(815) 538-1355
NPI:1437586096
Cultural Training Completed: Yes
Hours: [Mon, Tue, Wed, Thu, Fri] 08:00 AM - 05:00 PM
Accessibility: Some Criteria Met (P, EB, IB, PA)

Gustafson, Rachel B, APN+
Gender: Female
1650 Midtown Rd
Peru, IL 61354
Phone:(815) 538-1351
NPI:1275099160
Cultural Training Completed: No
Hours: [Mon, Tue, Wed, Thu, Fri] 08:00 AM - 05:00 PM
Certification(s):Board Certified
Accessibility: Some Criteria Met (P, EB, IB, PA)

Hermosillo, Christine Elie, APRN+
Gender: Female

IL

La Salle

Nurse Practitioner: Family

Hermosillo, Christine Elie, APRN+
1650 Midtown Rd
Peru, IL 61354
Phone:(815) 538-1351
NPI:1962838862
Cultural Training Completed: No
Hours: [Mon, Tue, Wed, Thu, Fri] 08:00 AM - 05:00 PM
Certification(s):Board Certified
Accessibility: Some Criteria Met (P, EB, IB, PA)

Herz, Debra M, APRN+
Gender: Female
1650 Midtown Rd
Peru, IL 61354
Phone:(815) 538-1351
NPI:1275842650
Cultural Training Completed: Yes
Hours: [Mon, Tue, Wed, Thu, Fri] 08:00 AM - 05:00 PM
Certification(s):Board Certified
Accessibility: Some Criteria Met (P, EB, IB, PA)

Hiller, Shannon L., APRN+
Gender: Female
920 West St
Ste 221
Peru, IL 61354
Phone:(815) 431-5746

IL

La Salle

Nurse Practitioner: Family

Hiller, Shannon L., APRN+
NPI:1003572470
Cultural Training Completed: No
Hours: [Mon, Tue, Wed, Thu, Fri] 08:00 AM - 05:00 PM
Accessibility: Some Criteria Met (P, EB, IB, PA)

Hiller, Shannon L., APRN+
Gender: Female
920 WEST ST
BLDG A STE 221
Peru, IL 61354
Phone:(815) 431-5746
NPI:1003572470
Cultural Training Completed: No
Hours: [Mon, Tue, Wed, Thu, Fri] 08:00 AM - 05:00 PM
Accessibility: Some Criteria Met (P, EB, IB, PA)

Kelly, Tracie R, APRN+
Gender: Female
1650 Midtown Rd
Peru, IL 61354
Phone:(815) 538-1351
NPI:1578197513
Cultural Training Completed: Yes
Hours: [Mon, Tue, Wed, Thu, Fri] 08:00 AM - 05:00 PM

IL

La Salle

Nurse Practitioner: Family

Kelly, Tracie R, APRN+
Certification(s):Board Certified
Accessibility: Some Criteria Met (P, EB, IB, PA)

Konieczki, Hallie A, APRN+
Gender: Female
1650 Midtown Rd
Peru, IL 61354
Phone:(815) 538-1351
NPI:1619425204
Cultural Training Completed: No
Hours: [Mon, Tue, Wed, Thu, Fri] 08:00 AM - 05:00 PM
Certification(s):Board Certified
Accessibility: Some Criteria Met (P, EB, IB, PA)

Olsen, Susan J, APRN+
Gender: Female
1650 Midtown Rd
Peru, IL 61354
Phone:(815) 538-1351
NPI:1508491663
Cultural Training Completed: No
Hours: [Mon, Tue, Wed, Thu, Fri] 08:00 AM - 05:00 PM
Accessibility: Some Criteria Met (P, EB, IB, PA)

IL

La Salle

Nurse Practitioner: Family

Ramirez, Melissa E., APRN+
Gender: Female
1650 Midtown Rd
Peru, IL 61354
Phone:(815) 538-1351
NPI:1043943830
Cultural Training Completed: No
Hours: [Mon, Tue, Wed, Thu, Fri] 08:00 AM - 05:00 PM
Other Language(s):Spanish
Accessibility: Some Criteria Met (P, EB, IB, PA)

Root, Rebekka J, APRN+
Gender: Female
1650 Midtown Rd
Peru, IL 61354
Phone:(815) 538-1351
NPI:1366077695
Cultural Training Completed: No
Hours: [Mon, Tue, Wed, Thu, Fri] 08:00 AM - 05:00 PM
Other Language(s):Arabic,English,Spanish
Certification(s):Board Certified
Accessibility: Some Criteria Met (P, EB, IB, PA)

Spangler, Veronica, APRN+
Gender: Female

IL

La Salle

Nurse Practitioner: Family

Spangler, Veronica, APRN+
1650 Midtown Rd
Peru, IL 61354
Phone:(815) 538-1351
NPI:1609481175
Cultural Training Completed: No
Hours: [Mon, Tue, Wed, Thu, Fri] 08:00 AM - 05:00 PM
Other Language(s):Spanish
Certification(s):Board Certified
Accessibility: Some Criteria Met (P, EB, IB, PA)

Nurse Practitioner: Gerontology

Meaney, Michael P, APRN+
Gender: Male
1310 Maple Dr
Peru, IL 61354
Phone:(815) 433-3100
NPI:1073840799
Cultural Training Completed: No
Hours: [Mon, Tue, Wed, Thu, Fri] 08:00 AM - 05:00 PM
Certification(s):Board Certified
Accessibility: Some Criteria Met (P, EB, IB, PA)

IL

La Salle

Obstetrics & Gynecology

Vasquez, Michelle L, MD+
Gender: Female
1650 Midtown Rd
Peru, IL 61354
Phone:(815) 538-1351
NPI:1164629531
Cultural Training Completed: Yes
Hours: [Mon, Tue, Wed, Thu, Fri] 08:00 AM - 05:00 PM
Accessibility: Some Criteria Met (P, EB, IB, PA)

Rural Health Center (RHC)

IVCH Medical Group Peru Primary Care Clinic (RHC)
920 West St
Ste 311
Peru, IL 61354
Phone:(815) 223-3300
NPI:1912944703
Website: https://www.ivch.org
Cultural Training Completed: No
Hours: [Mon, Tue, Wed, Thu, Fri] 08:00 AM - 05:00 PM
Accessibility: Details Pending (P, EB, IB, PA)

IVCH dba Peru Primary Care Clinic
920 West St
Peru, IL 61354
Phone:(815) 223-3300

IL

La Salle

Rural Health Center (RHC)

IVCH dba Peru Primary Care Clinic
NPI:1912944703
Website: https://www.ivch.org
Cultural Training Completed: No
Hours: [Mon, Tue, Wed, Thu, Fri] 08:00 AM - 05:00 PM
Accessibility: Details Pending (P, EB, IB, PA)

OSF Healthcare - Medical Group - Midtown
1650 Midtown Rd
Peru, IL 61354
Phone:(815) 223-6843
NPI:1447029301
Cultural Training Completed: No
Hours: [Mon, Tue, Wed, Thu, Fri] 08:00 AM - 05:00 PM
Accessibility: Some Criteria Met (P, EB, IB, PA)

OSF Healthcare - Medical Group - Plaza
1436 Midtown Rd
Peru, IL 61354
Phone:(815) 538-1355
NPI:1376391888
Cultural Training Completed: No
Hours: [Mon, Tue, Wed, Thu, Fri] 08:00 AM - 05:00 PM

IL

La Salle

Rural Health Center (RHC)

OSF Healthcare - Medical Group - Plaza
Accessibility: Some Criteria Met (P, EB, IB, PA)

Seneca

Family Medicine

Kao, Colin E, DO+
Gender: Male
271 N Main St
Seneca, IL 61360
Phone:(815) 357-8511
NPI:1023129897
Cultural Training Completed: No
Hours: [Mon, Tue, Wed, Thu, Fri] 08:00 AM - 05:00 PM
Other Language(s):English
Certification(s):Board Certified
Accessibility: Some Criteria Met (P, EB, IB, PA)

Nurse Practitioner: Family

Seplak, Nina R, CNP+
Gender: Female
271 N Main St
Seneca, IL 61360
Phone:(815) 357-8511
NPI:1497286645
Cultural Training Completed: Yes
Hours: [Mon, Tue, Wed, Thu, Fri] 08:00 AM - 05:00 PM

IL

La Salle

Nurse Practitioner: Family

Seplak, Nina R, CNP+
Other Language(s):English
Accessibility: Some Criteria Met (P, EB, IB, PA)

Streator

Family Medicine

Kamberos, Kallista Fanoula, DO#
Gender: Female
111 Spring St
Streator, IL 61364
Phone:(815) 673-4545
NPI:1932776101
Cultural Training Completed: No
Hours: [Mon, Tue, Wed, Thu, Fri] 08:00 AM - 05:00 PM
Accessibility: Some Criteria Met (P, EB, IB, PA)

Wargo, Mark A, MD
Gender: Male
111 Spring St
Streator, IL 61364
Phone:(800) 421-5700
NPI:1457304156
Cultural Training Completed: No
Hours: [Mon, Tue, Wed, Thu, Fri] 08:00 AM - 05:00 PM
Other Language(s):Spanish
Certification(s):Board Certified

IL

La Salle

Family Medicine

Wargo, Mark A, MD
Accessibility: Details Pending (P, EB, IB, PA)

Zaidi, Syed R, MD#
Gender: Male
111 Spring St
Streator, IL 61364
Phone:(815) 672-4587
NPI:1285949800
Cultural Training Completed: No
Hours: [Mon, Tue, Wed, Thu, Fri] 08:00 AM - 05:00 PM
Other Language(s):Urdu,English
Certification(s):Board Certified
Accessibility: Details Pending (P, EB, IB, PA)

Internal Medicine (General Medical Care)

Raza Ur Rahman, Fnu, MD+
Gender: Male
111 Spring St
Streator, IL 61364
Phone:(815) 673-4545
NPI:1336886696
Cultural Training Completed: No
Hours: [Mon, Tue, Wed, Thu, Fri] 08:00 AM - 05:00 PM
Accessibility: Some Criteria Met (P, EB, IB, PA)

IL

La Salle

Multi-Specialty Group

Illinois Urologic Health Surgeons
111 Spring St
Fl 5
Streator, IL 61364
Phone:(815) 664-5367
NPI:1316904964
Website: https://www.ilurologicsurgeons.com/
Cultural Training Completed: No
Hours: [Mon, Tue, Wed, Thu, Fri] 08:00 AM - 05:00 PM
Accessibility: Some Criteria Met (P, EB, IB, PA)

Nurse Practitioner

Hartman, Jessica L, APRN+
Gender: Female
111 Spring St
Streator, IL 61364
Phone:(815) 672-4587
NPI:1518202373
Cultural Training Completed: No
Hours: [Mon, Tue, Wed, Thu, Fri] 08:00 AM - 05:00 PM
After Hours Phone Number:(815) 672-4587
Other Language(s):English
Accessibility: Some Criteria Met (P, EB, IB, PA)

Hartman, Jessica L, APRN+
Gender: Female

IL

La Salle

Nurse Practitioner

Hartman, Jessica L, APRN+
111 Spring St
Fl 4
Streator, IL 61364
Phone:(815) 672-4587
NPI:1518202373
Cultural Training Completed: No
Hours: [Mon, Tue, Wed, Thu, Fri] 08:00 AM - 05:00 PM
Other Language(s):English
Accessibility: Some Criteria Met (P, EB, IB, PA)

Hermosillo, Christine Elie, APRN+
Gender: Female
111 Spring St
Streator, IL 61364
Phone:(815) 673-4545
NPI:1962838862
Cultural Training Completed: No
Hours: [Mon, Tue, Wed, Thu, Fri] 08:00 AM - 05:00 PM
Accessibility: Some Criteria Met (P, EB, IB, PA)

Hermosillo, Christine Elie, APRN+
Gender: Female
111 Spring St
Fl 4
Streator, IL 61364
Phone:(815) 672-4587
NPI:1962838862

IL

La Salle

Nurse Practitioner

Hermosillo, Christine Elie, APRN+
Cultural Training Completed: No
Hours: [Mon, Tue, Wed, Thu, Fri] 08:00 AM - 05:00 PM
Accessibility: Some Criteria Met (P, EB, IB, PA)

Jaegle, Kate E, APRN+
Gender: Female
111 Spring St
Fl 4
Streator, IL 61364
Phone:(815) 673-2311
NPI:1487129318
Cultural Training Completed: No
Hours: [Mon, Tue, Wed, Thu, Fri] 08:00 AM - 05:00 PM
Other Language(s):English
Certification(s):Board Certified
Accessibility: Details Pending (P, EB, IB, PA)

Mosley, Jeanette T, APRN+
Gender: Female
111 Spring St
Streator, IL 61364
Phone:(815) 673-4545
NPI:1407408149
Cultural Training Completed: No
Hours: [Mon, Tue, Wed, Thu, Fri] 08:00 AM - 05:00 PM

IL

La Salle

Nurse Practitioner

Mosley, Jeanette T, APRN+
After Hours Phone Number:(815) 672-4587
Other Language(s):English
Certification(s):Board Certified
Accessibility: Some Criteria Met (P, EB, IB, PA)

Mosley, Jeanette T, APRN+
Gender: Female
111 Spring St
Fl 4
Streator, IL 61364
Phone:(815) 672-4587
NPI:1407408149
Cultural Training Completed: No
Hours: [Mon, Tue, Wed, Thu, Fri] 08:00 AM - 05:00 PM
Other Language(s):English
Certification(s):Board Certified
Accessibility: Some Criteria Met (P, EB, IB, PA)

Preciado, Joy C, APRN+
Gender: Female
111 Spring St
Streator, IL 61364
Phone:(815) 672-4587
NPI:1306216098
Cultural Training Completed: No

IL

La Salle

Nurse Practitioner

Preciado, Joy C, APRN+
Hours: [Mon, Tue, Wed, Thu, Fri] 08:00 AM - 05:00 PM
Other Language(s):Spanish
Accessibility: Details Pending (P, EB, IB, PA)

Sabol, Laurie K, APRN+
Gender: Female
111 Spring St
Fl 4
Streator, IL 61364
Phone:(815) 672-4587
NPI:1992241327
Cultural Training Completed: No
Hours: [Mon, Tue, Wed, Thu, Fri] 08:00 AM - 05:00 PM
Certification(s):Board Certified
Accessibility: Some Criteria Met (P, EB, IB, PA)

Sabol, Laurie K, APRN+
Gender: Female
111 Spring St
Streator, IL 61364
Phone:(815) 672-4587
NPI:1992241327
Cultural Training Completed: No
Hours: [Mon, Tue, Wed, Thu, Fri] 08:00 AM - 05:00 PM

IL

La Salle

Nurse Practitioner

Sabol, Laurie K, APRN+
Certification(s):Board Certified
Accessibility: Details Pending (P, EB, IB, PA)

Zak, Angela M., APRN+
Gender: Female
111 Spring St
Streator, IL 61364
Phone:(815) 673-4545
NPI:1073824504
Cultural Training Completed: No
Hours: [Mon, Tue, Wed, Thu, Fri] 08:00 AM - 05:00 PM
Accessibility: Some Criteria Met (P, EB, IB, PA)

Zak, Angela M., APRN
Gender: Female
111 Spring St
Fl 4
Streator, IL 61364
Phone:(815) 673-4545
NPI:1073824504
Cultural Training Completed: No
Hours: [Mon, Tue, Wed, Thu, Fri] 08:00 AM - 05:00 PM
Accessibility: Details Pending (P, EB, IB, PA)

IL

La Salle

Nurse Practitioner: Family

Beale, Lena Marie, APRN+
Gender: Female
111 Spring St
Streator, IL 61364
Phone:(815) 673-4545
NPI:1164078788
Cultural Training Completed: Yes
Hours: [Mon, Tue, Wed, Thu, Fri] 08:00 AM - 05:00 PM
Certification(s):Board Certified
Accessibility: Some Criteria Met (P, EB, IB, PA)

Beale, Lena Marie, APRN
Gender: Female
111 Spring St
Fl 4
Streator, IL 61364
Phone:(815) 434-0276
NPI:1164078788
Cultural Training Completed: Yes
Hours: [Mon, Tue, Wed, Thu, Fri] 08:00 AM - 05:00 PM
Certification(s):Board Certified
Accessibility: Details Pending (P, EB, IB, PA)

Bond, Jamie Lynn, APRN+
Gender: Female
111 Spring St
Streator, IL 61364

IL

La Salle

Nurse Practitioner: Family

Bond, Jamie Lynn, APRN+
Phone:(815) 672-4587
NPI:1679024111
Cultural Training Completed: Yes
Hours: [Mon, Tue, Wed, Thu, Fri] 08:00 AM - 05:00 PM
Other Language(s):English,Spanish
Certification(s):Board Certified
Accessibility: Details Pending (P P, P EB, P IB, P PA)

Christensen, Keith J, APRN+
Gender: Male
111 Spring St
Streator, IL 61364
Phone:(815) 672-4587
NPI:1255844189
Cultural Training Completed: No
Hours: [Mon, Tue, Wed, Thu, Fri] 08:00 AM - 05:00 PM
Certification(s):Board Certified
Accessibility: Details Pending (P P, P EB, P IB, P PA)

Corsolini, Amy Gail, APRN+
Gender: Female
111 Spring St
Streator, IL 61364
Phone:(815) 672-4587

IL

La Salle

Nurse Practitioner: Family

Corsolini, Amy Gail, APRN+
NPI:1992407738
Cultural Training Completed: No
Hours: [Mon, Tue, Wed, Thu, Fri] 08:00 AM - 05:00 PM
Accessibility: Details Pending (P P, P EB, P IB, P PA)

Hartman, Jessica L, APRN+
Gender: Female
111 Spring St
Streator, IL 61364
Phone:(815) 672-4587
NPI:1518202373
Cultural Training Completed: No
Hours: [Mon, Tue, Wed, Thu, Fri] 08:00 AM - 05:00 PM
After Hours Phone Number:(815) 672-4587
Other Language(s):English
Certification(s):Board Certified
Accessibility: Some Criteria Met (I P, I EB, I IB, I PA)

Hartman, Jessica L, APRN+
Gender: Female
111 Spring St
Fl 4
Streator, IL 61364
Phone:(815) 672-4587
NPI:1518202373

IL

La Salle

Nurse Practitioner: Family

Hartman, Jessica L, APRN+
Cultural Training Completed: No
Hours: [Mon, Tue, Wed, Thu, Fri] 08:00 AM - 05:00 PM
Other Language(s):English
Certification(s):Board Certified
Accessibility: Some Criteria Met (I P, I EB, I IB, I PA)

Hermosillo, Christine Elie, APRN+
Gender: Female
111 Spring St
Streator, IL 61364
Phone:(815) 673-4545
NPI:1962838862
Cultural Training Completed: No
Hours: [Mon, Tue, Wed, Thu, Fri] 08:00 AM - 05:00 PM
Certification(s):Board Certified
Accessibility: Some Criteria Met (I P, I EB, I IB, I PA)

Hermosillo, Christine Elie, APRN+
Gender: Female
111 Spring St
Fl 4
Streator, IL 61364
Phone:(815) 672-4587
NPI:1962838862

IL

La Salle

Nurse Practitioner: Family

Hermosillo, Christine Elie, APRN+
Cultural Training Completed: No
Hours: [Mon, Tue, Wed, Thu, Fri] 08:00 AM - 05:00 PM
Certification(s):Board Certified
Accessibility: Some Criteria Met (I P, I EB, I IB, I PA)

Hess, Patricia A, APRN+
Gender: Female
111 Spring St
Fl 4
Streator, IL 61364
Phone:(815) 672-4587
NPI:1104171529
Cultural Training Completed: No
Hours: [Mon, Tue, Wed, Thu, Fri] 08:00 AM - 05:00 PM
Certification(s):Board Certified
Accessibility: Some Criteria Met (I P, I EB, I IB, I PA)

Hess, Patricia A, APRN+
Gender: Female
111 Spring St
Streator, IL 61364
Phone:(815) 673-2311
NPI:1104171529
Cultural Training Completed: No

IL

La Salle

Nurse Practitioner: Family

Hess, Patricia A, APRN+
Hours: [Mon, Tue, Wed, Thu, Fri] 08:00 AM - 05:00 PM
Certification(s):Board Certified
Accessibility: Details Pending (P, EB, IB, PA)

Kellenberger, Nathan E., APRN+
Gender: Male
111 Spring St
Streator, IL 61364
Phone:(815) 672-4587
NPI:1720798341
Cultural Training Completed: No
Hours: [Mon, Tue, Wed, Thu, Fri] 08:00 AM - 05:00 PM
Accessibility: Details Pending (P, EB, IB, PA)

Kelly, Tracie R, APRN+
Gender: Female
111 Spring St
Streator, IL 61364
Phone:(815) 672-4587
NPI:1578197513
Cultural Training Completed: Yes
Hours: [Mon, Tue, Wed, Thu, Fri] 08:00 AM - 05:00 PM
Certification(s):Board Certified

IL

La Salle

Nurse Practitioner: Family

Kelly, Tracie R, APRN+
Accessibility: Details Pending (P, EB, IB, PA)

Kinsella, Ashley N, APRN+
Gender: Female
111 Spring St
Fl 4
Streator, IL 61364
Phone:(800) 421-5700
NPI:1912669565
Cultural Training Completed: No
Hours: [Mon, Tue, Wed, Thu, Fri] 08:00 AM - 05:00 PM
Accessibility: Some Criteria Met (P, EB, IB, PA)

Konieczki, Hallie A, APRN+
Gender: Female
111 Spring St
Streator, IL 61364
Phone:(815) 672-4587
NPI:1619425204
Cultural Training Completed: No
Hours: [Mon, Tue, Wed, Thu, Fri] 08:00 AM - 05:00 PM
Certification(s):Board Certified
Accessibility: Details Pending (P, EB, IB, PA)

IL

La Salle

Nurse Practitioner: Family

Luckey, Joan M, APRN+
Gender: Female
111 Spring St
Streator, IL 61364
Phone:(815) 673-4545
NPI:1881767762
Cultural Training Completed: No
Hours: [Mon, Tue, Wed, Thu, Fri] 08:00 AM - 05:00 PM
After Hours Phone Number:(815) 672-4587
Certification(s):Board Certified
Accessibility: Some Criteria Met (P, EB, IB, PA)

Luckey, Joan M, APRN+
Gender: Female
111 Spring St
Fl 4
Streator, IL 61364
Phone:(815) 672-4587
NPI:1881767762
Cultural Training Completed: No
Hours: [Mon, Tue, Wed, Thu, Fri] 08:00 AM - 05:00 PM
Certification(s):Board Certified
Accessibility: Some Criteria Met (P, EB, IB, PA)

Nicholas, Tianna E., APRN+
Gender: Female

IL

La Salle

Nurse Practitioner: Family

Nicholas, Tianna E., APRN+
111 Spring St
Streator, IL 61364
Phone:(815) 673-4545
NPI:1154930436
Cultural Training Completed: No
Hours: [Mon, Tue, Wed, Thu, Fri] 08:00 AM - 05:00 PM
Certification(s):Board Certified
Accessibility: Some Criteria Met (P, EB, IB, PA)

Olsen, Susan J, APRN+
Gender: Female
111 Spring St
Streator, IL 61364
Phone:(815) 672-4587
NPI:1508491663
Cultural Training Completed: No
Hours: [Mon, Tue, Wed, Thu, Fri] 08:00 AM - 05:00 PM
Accessibility: Details Pending (P, EB, IB, PA)

Pratt, Bridget A., APRN+
Gender: Female
111 Spring St
Streator, IL 61364
Phone:(815) 672-4587
NPI:1427741933
Cultural Training Completed: No

IL

La Salle

Nurse Practitioner: Family

Pratt, Bridget A., APRN+
Hours: [Mon, Tue, Wed, Thu, Fri] 08:00 AM - 05:00 PM
Accessibility: Details Pending (P, EB, IB, PA)

Preciado, Joy C, APRN+
Gender: Female
111 Spring St
Streator, IL 61364
Phone:(815) 672-4587
NPI:1306216098
Cultural Training Completed: No
Hours: [Mon, Tue, Wed, Thu, Fri] 08:00 AM - 05:00 PM
Other Language(s):Spanish
Certification(s):Board Certified
Accessibility: Details Pending (P, EB, IB, PA)

Ramirez, Melissa E., APRN+
Gender: Female
111 Spring St
Streator, IL 61364
Phone:(815) 672-4587
NPI:1043943830
Cultural Training Completed: No
Hours: [Mon, Tue, Wed, Thu, Fri] 08:00 AM - 05:00 PM

IL

La Salle

Nurse Practitioner: Family

Ramirez, Melissa E., APRN+
Other Language(s):Spanish
Accessibility: Details Pending (P, EB, IB, PA)

Sabol, Laurie K, APRN+
Gender: Female
111 Spring St
Fl 4
Streator, IL 61364
Phone:(815) 672-4587
NPI:1992241327
Cultural Training Completed: No
Hours: [Mon, Tue, Wed, Thu, Fri] 08:00 AM - 05:00 PM
Certification(s):Board Certified
Accessibility: Some Criteria Met (P, EB, IB, PA)

Sabol, Laurie K, APRN+
Gender: Female
111 Spring St
Streator, IL 61364
Phone:(815) 672-4587
NPI:1992241327
Cultural Training Completed: No
Hours: [Mon, Tue, Wed, Thu, Fri] 08:00 AM - 05:00 PM
Certification(s):Board Certified

IL

La Salle

Nurse Practitioner: Family

Sabol, Laurie K, APRN+
Accessibility: Details Pending (P, EB, IB, PA)

Sedlock, Rebecca L., APRN+
Gender: Female
111 Spring St
Streator, IL 61364
Phone:(815) 672-4587
NPI:1437913555
Cultural Training Completed: No
Hours: [Mon, Tue, Wed, Thu, Fri] 08:00 AM - 05:00 PM
Accessibility: Details Pending (P, EB, IB, PA)

Sedlock, Rebecca L., APRN+
Gender: Female
111 Spring St
Fl 4
Streator, IL 61364
Phone:(815) 672-4587
NPI:1437913555
Cultural Training Completed: No
Hours: [Mon, Tue, Wed, Thu, Fri] 08:00 AM - 05:00 PM
Accessibility: Some Criteria Met (P, EB, IB, PA)

Snow, Emily K., CNP+
Gender: Female
111 Spring St
Fl 4

IL

La Salle

Nurse Practitioner: Family

Snow, Emily K., CNP+
Streator, IL 61364
Phone:(815) 672-4587
NPI:1629703079
Cultural Training Completed: No
Hours: [Mon, Tue, Wed, Thu, Fri] 08:00 AM - 05:00 PM
Accessibility: Some Criteria Met (P, EB, IB, PA)

Threadgill, Julie A., APRN
Gender: Female
111 Spring St
Streator, IL 61364
Phone:(800) 421-5700
NPI:1770360422
Cultural Training Completed: No
Hours: [Mon, Tue, Wed, Thu, Fri] 08:00 AM - 05:00 PM
Accessibility: Details Pending (P, EB, IB, PA)

Zak, Angela M., APRN+
Gender: Female
111 Spring St
Streator, IL 61364
Phone:(815) 673-4545
NPI:1073824504
Cultural Training Completed: No
Hours: [Mon, Tue, Wed, Thu, Fri] 08:00 AM - 05:00 PM

IL

La Salle

Nurse Practitioner: Family

Zak, Angela M., APRN+
Certification(s):Board Certified
Accessibility: Some Criteria Met (P, EB, IB, PA)

Zak, Angela M., APRN
Gender: Female
111 Spring St
Fl 4
Streator, IL 61364
Phone:(815) 673-4545
NPI:1073824504
Cultural Training Completed: No
Hours: [Mon, Tue, Wed, Thu, Fri] 08:00 AM - 05:00 PM
Certification(s):Board Certified
Accessibility: Details Pending (P, EB, IB, PA)

Pediatrics (Babies, Children)

Marchini, Alejandro, MD
Gender: Male
111 Spring St
Streator, IL 61364
Phone:(815) 672-4587
NPI:1740326719
Cultural Training Completed: No
Hours: [Mon, Tue, Wed, Thu, Fri] 08:00 AM - 05:00 PM
Certification(s):Board Certified

IL

La Salle

Pediatrics (Babies, Children)

Marchini, Alejandro, MD
Accessibility: Details Pending (P, EB, IB, PA)

Ogbuji, Chukwunonye Onyeka, MD+
Gender: Male
111 Spring St
Streator, IL 61364
Phone:(815) 673-4545
NPI:1578141149
Cultural Training Completed: No
Hours: [Mon, Tue, Wed, Thu, Fri] 08:00 AM - 05:00 PM
Accessibility: Some Criteria Met (P, EB, IB, PA)

Rural Health Center (RHC)

OSF HealthCare - Streator Medical Group
111 Spring St
3
Streator, IL 61364
Phone:(815) 672-4587
NPI:1891399432
Cultural Training Completed: No
Hours: [Mon, Tue, Wed, Thu, Fri] 08:00 AM - 05:00 PM
Accessibility: Some Criteria Met (P, EB, IB, PA)

IL

La Salle

Rural Health Center (RHC)

OSF Healthcare - Medical Group - Streator
111 Spring St
Streator, IL 61364
Phone:(815) 672-4587
NPI:1891399432
Cultural Training Completed: No
Hours: [Mon, Tue, Wed, Thu, Fri] 08:00 AM - 05:00 PM
Accessibility: Details Pending (P, EB, IB, PA)

OSF Healthcare - Medical Group - Streator
111 Spring St
Fl 4
Streator, IL 61364
Phone:(815) 673-4545
NPI:1891399432
Cultural Training Completed: No
Hours: [Mon, Tue, Wed, Thu, Fri] 08:00 AM - 05:00 PM
Accessibility: Details Pending (P, EB, IB, PA)

Single Specialty Group

Streator Hearing Care LLC
205 S Park St
Streator, IL 61364
Phone:(815) 673-2869
NPI:1760763908

IL

La Salle

Single Specialty Group

Streator Hearing Care LLC
Website: https://www.streatorhearingcare.com/
Cultural Training Completed: No
Hours: [Mon, Tue, Wed, Thu, Fri] 08:00 AM - 05:00 PM
Other Language(s):English
Accessibility: Details Pending (P, EB, IB, PA)

Utica

Multi-Specialty Group

Illinois Urologic Health Surgeons
2937 N Il Route 178
Unit 5
Utica, IL 61373
Phone:(815) 664-5367
NPI:1316904964
Website: https://www.ilurologicsurgeons.com/
Cultural Training Completed: Yes
Hours: [Mon, Tue, Wed, Thu, Fri] 08:00 AM - 05:00 PM
Accessibility: Some Criteria Met (P, EB, IB, PA)

IL

Lee

Amboy

Family Medicine

Bocker, Emilee Jo, MD+
Gender: Female
305 Joe Dr E
Amboy, IL 61310
Phone:(815) 857-3044
NPI:1265726327
Cultural Training Completed: Yes
Hours: [Mon, Tue, Wed, Thu, Fri, Sat, Sun] 08:00 AM - 05:00 PM
Certification(s):Board Certified
Accessibility: Some Criteria Met (P, EB, IB, PA)

Darwiche, Firas Rabih, MD+
Gender: Male
305 Joe Dr E
Amboy, IL 61310
Phone:(815) 857-3044
NPI:1740978618
Cultural Training Completed: No
Hours: [Mon, Tue, Wed, Thu, Fri] 08:00 AM - 05:00 PM
Accessibility: Some Criteria Met (P, EB, IB, PA)

Nurse Practitioner: Family

Murrin, Lee Virginia, APRN+
Gender: Female
305 Joe Dr E
Amboy, IL 61310

IL

Lee

Nurse Practitioner: Family

Murrin, Lee Virginia, APRN+
Phone:(815) 857-3044
NPI:1477063519
Cultural Training Completed: No
Hours: [Mon, Tue, Wed, Thu, Fri, Sat, Sun] 08:00 AM - 05:00 PM
Other Language(s):English
Accessibility: Some Criteria Met (P, EB, IB, PA)

Ashton

Nurse Practitioner

Hernandez, Jennifer M., APRN+
Gender: Female
320 N 1st St
Ashton, IL 61006
Phone:(800) 421-5700
NPI:1881396679
Cultural Training Completed: No
Hours: [Mon, Tue, Wed, Thu, Fri, Sat, Sun] 08:00 AM - 05:00 PM
Accessibility: Some Criteria Met (P, EB, IB, PA)

Nurse Practitioner: Family

Hernandez, Jennifer M., APRN+
Gender: Female
320 N 1st St
Ashton, IL 61006
Phone:(800) 421-5700

IL

Lee

Nurse Practitioner: Family

Hernandez, Jennifer M., APRN+
NPI:1881396679
Cultural Training Completed: No
Hours: [Mon, Tue, Wed, Thu, Fri, Sat, Sun] 08:00 AM - 05:00 PM
Accessibility: Some Criteria Met (P, EB, IB, PA)

Dixon

Family Medicine

Henson, Julie Christina, DO+
Gender: Female
1321 N Galena Ave
Dixon, IL 61021
Phone:(815) 284-1600
NPI:1477912731
Cultural Training Completed: No
Hours: [Mon, Tue, Wed, Thu, Fri] 08:00 AM - 05:00 PM
Certification(s):Board Certified
Accessibility: Some Criteria Met (P, EB, IB, PA)

Hernandez, Juan C, MD+
Gender: Male
102 S Hennepin Ave
Dixon, IL 61021
Phone:(815) 288-7711
NPI:1780650176
Cultural Training Completed: No

IL

Lee

Family Medicine

Hernandez, Juan C, MD+
Hours: [Mon, Tue, Wed, Thu, Fri] 08:00 AM - 05:00 PM
Other Language(s):Spanish,English
Certification(s):Board Certified
Accessibility: Some Criteria Met (P, EB, IB, PA)

Johnson, Joyce, MD+
Gender: Female
102 S Hennepin Ave
Dixon, IL 61021
Phone:(815) 288-7711
NPI:1033464987
Cultural Training Completed: No
Hours: [Mon, Tue, Wed, Thu, Fri] 08:00 AM - 05:00 PM
Other Language(s):English,Tamil
Certification(s):Board Certified
Accessibility: Some Criteria Met (P, EB, IB, PA)

Johnson, Joyce, MD+
Gender: Female
102 S Hennepin Ave
Ste LL102
Dixon, IL 61021
Phone:(815) 288-7711
NPI:1033464987
Cultural Training Completed: No

IL

Lee

Family Medicine

Johnson, Joyce, MD+
Hours: [Mon, Tue, Wed, Thu, Fri, Sat, Sun] 08:00 AM - 05:00 PM
Other Language(s):English,Tamil
Certification(s):Board Certified
Accessibility: Details Pending (P, EB, IB, PA)

Johnson, Joyce, MD+
Gender: Female
102 S Hennepin Ave
Ste 102
Dixon, IL 61021
Phone:(815) 288-7711
NPI:1033464987
Cultural Training Completed: No
Hours: [Mon, Tue, Wed, Thu, Fri] 08:00 AM - 05:00 PM
Other Language(s):English,Tamil
Certification(s):Board Certified
Accessibility: Some Criteria Met (P, EB, IB, PA)

Parayao, Jaclyn Pranita, MD+
Gender: Female
102 S Hennepin Ave
Dixon, IL 61021
Phone:(815) 285-8518
NPI:1184283590
Cultural Training Completed: No

IL

Lee

Family Medicine

Parayao, Jaclyn Pranita, MD+
Hours: [Mon, Tue, Wed, Thu, Fri] 08:00 AM - 05:00 PM
Certification(s):Board Certified
Accessibility: Some Criteria Met (P, EB, IB, PA)

Welty, Joseph M, MD+
Gender: Male
102 S Hennepin Ave
Dixon, IL 61021
Phone:(815) 288-7711
NPI:1861460586
Cultural Training Completed: No
Hours: [Mon, Tue, Wed, Thu, Fri] 08:00 AM - 05:00 PM
Other Language(s):English
Certification(s):Board Certified
Accessibility: Some Criteria Met (P, EB, IB, PA)

Williams, Timothy J, MD+
Gender: Male
102 S Hennepin Ave
Dixon, IL 61021
Phone:(815) 285-8908
NPI:1508893595
Cultural Training Completed: No
Hours: [Mon, Tue, Wed, Thu, Fri, Sat, Sun] 08:00 AM - 05:00 PM

IL

Lee

Family Medicine

Williams, Timothy J, MD+
Other Language(s):Hindi,Urdu
Certification(s):Board Certified
Accessibility: Details Pending (P, EB, IB, PA)

Internal Medicine (General Medical Care)

Gale, Eric W, MD
Gender: Male
1321 N Galena Ave
Dixon, IL 61021
Phone:(815) 625-4790
NPI:1093802944
Cultural Training Completed: Yes
Hours: [Mon, Tue, Wed, Thu, Fri] 08:00 AM - 05:00 PM
Accessibility: Details Pending (P, EB, IB, PA)

Muhsin, Adnan A, MD+
Gender: Male
102 S Hennepin Ave
Ste 103
Dixon, IL 61021
Phone:(815) 284-7733
NPI:1942278502
Cultural Training Completed: No
Hours: [Mon, Tue, Wed, Thu, Fri] 08:00 AM - 05:00 PM
Other Language(s):Arabic

IL

Lee

Internal Medicine (General Medical Care)

Muhsin, Adnan A, MD+
Certification(s):Board Certified
Accessibility: Some Criteria Met (P, EB, IB, PA)

Multi-Specialty Group

Illinois Urologic Health Surgeons
215 E 1st St
Dixon, IL 61021
Phone:(815) 664-5367
NPI:1316904964
Website: https://www.ilurologicsurgeons.com/
Cultural Training Completed: No
Hours: [Mon, Tue, Wed, Thu, Fri] 08:00 AM - 05:00 PM
Accessibility: Details Pending (P, EB, IB, PA)

Illinois UrologicHealth Surgeons SC
215 E 1st St
Ste 211
Dixon, IL 61021
Phone:(815) 664-5367
NPI:1316904964
Website: https://www.ilurologicsurgeons.com/
Cultural Training Completed: Yes
Hours: [Mon, Tue, Wed, Thu, Fri] 08:00 AM - 05:00 PM

IL

Lee

Multi-Specialty Group

Illinois UrologicHealth Surgeons SC
Accessibility: Some Criteria Met (P, EB, IB, PA)

RenalCare Associates
101 W 2nd St
Dixon, IL 61021
Phone:(309) 517-3036
NPI:1649300377
Website: http://www.illinoiskidney.com
Cultural Training Completed: Yes
Hours: [Mon, Tue, Wed, Thu, Fri] 08:30 AM - 05:00 PM
Accessibility: Some Criteria Met (P, EB, IB, PA)

Nurse Practitioner

Ehlers, Caitlin B, APRN+
Gender: Female
102 S Hennepin Ave
Ste 103
Dixon, IL 61021
Phone:(815) 284-7733
NPI:1538821541
Cultural Training Completed: Yes
Hours: [Mon, Tue, Wed, Thu, Fri] 08:00 AM - 05:00 PM
Accessibility: Some Criteria Met (P, EB, IB, PA)

Gortowski, Deborah A, ARNP+
Gender: Female

IL

Lee

Nurse Practitioner

Gortowski, Deborah A, ARNP+
144 N Court St
Dixon, IL 61021
Phone:(815) 284-7733
NPI:1679558886
Cultural Training Completed: No
Hours: [Mon, Tue, Wed, Thu, Fri, Sat, Sun] 08:00 AM - 05:00 PM
Other Language(s):English
Certification(s):Board Certified
Accessibility: Some Criteria Met (P, EB, IB, PA)

Johnson, Brian D, FNP#
Gender: Male
1321 N Galena Ave
Dixon, IL 61021
Phone:(815) 284-1600
NPI:1043585573
Cultural Training Completed: Yes
Hours: [Mon, Tue, Wed, Thu, Fri] 08:00 AM - 05:00 PM
Accessibility: Some Criteria Met (P, EB, IB, PA)

OBrien, Jill C, APRN+
Gender: Female
102 S Galena Ave
Dixon, IL 61021
Phone:(309) 683-7700
NPI:1295908259
Cultural Training Completed: Yes

IL

Lee

Nurse Practitioner

OBrien, Jill C, APRN+
Hours: [Mon, Tue, Wed, Thu, Fri] 08:00 AM - 05:00 PM
Other Language(s):English
Accessibility: Some Criteria Met (P, EB, IB, PA)

Nurse Practitioner: Adult Health

OBrien, Jill C, APRN+
Gender: Female
102 S Galena Ave
Dixon, IL 61021
Phone:(309) 683-7700
NPI:1295908259
Cultural Training Completed: Yes
Hours: [Mon, Tue, Wed, Thu, Fri] 08:00 AM - 05:00 PM
Other Language(s):English
Certification(s):Board Certified
Accessibility: Some Criteria Met (P, EB, IB, PA)

Nurse Practitioner: Family

Ehlers, Caitlin B, APRN+
Gender: Female
102 S Hennepin Ave
Ste 103
Dixon, IL 61021
Phone:(815) 284-7733
NPI:1538821541

IL

Lee

Nurse Practitioner: Family

Ehlers, Caitlin B, APRN+
Cultural Training Completed: Yes
Hours: [Mon, Tue, Wed, Thu, Fri] 08:00 AM - 05:00 PM
Accessibility: Some Criteria Met (P, EB, IB, PA)

Frost, Marissa Leigh, APRN+
Gender: Female
102 S Hennepin Ave
Ste 102
Dixon, IL 61021
Phone:(815) 285-8520
NPI:1639786270
Cultural Training Completed: No
Hours: [Mon, Tue, Wed, Thu, Fri] 08:00 AM - 05:00 PM
Accessibility: Some Criteria Met (P, EB, IB, PA)

Frost, Marissa Leigh, APRN+
Gender: Female
102 S Hennepin Ave
Ste LL102
Dixon, IL 61021
Phone:(815) 285-8520
NPI:1639786270
Cultural Training Completed: No
Hours: [Mon, Tue, Wed, Thu, Fri] 08:00 AM - 05:00 PM

IL

Lee

Nurse Practitioner: Family

Frost, Marissa Leigh, APRN+
Accessibility: Some Criteria Met (P, EB, IB, PA)

Frost, Marissa Leigh, APRN+
Gender: Female
102 S Hennepin Ave
Dixon, IL 61021
Phone:(815) 288-7711
NPI:1639786270
Cultural Training Completed: No
Hours: [Mon, Tue, Wed, Thu, Fri] 08:00 AM - 05:00 PM
Accessibility: Some Criteria Met (P, EB, IB, PA)

Garcia, Marisa, ARNP+
Gender: Female
1321 N Galena Ave
Dixon, IL 61021
Phone:(815) 284-1600
NPI:1528712858
Cultural Training Completed: Yes
Hours: [Mon, Tue, Wed, Thu, Fri] 08:00 AM - 05:00 PM
Accessibility: Some Criteria Met (P, EB, IB, PA)

Pfoutz, Valarie A, APRN+
Gender: Female
102 S Galena Ave
Dixon, IL 61021

IL

Lee

Nurse Practitioner: Family

Pfoutz, Valarie A, APRN+
Phone:(309) 683-7700
NPI:1063029247
Cultural Training Completed: No
Hours: [Mon, Tue, Wed, Thu, Fri] 08:00 AM - 05:00 PM
Accessibility: Some Criteria Met (P, EB, IB, PA)

Nurse Practitioner: Pediatrics (Babies, Children)

Gortowski, Deborah A, ARNP+
Gender: Female
144 N Court St
Dixon, IL 61021
Phone:(815) 284-7733
NPI:1679558886
Cultural Training Completed: No
Hours: [Mon, Tue, Wed, Thu, Fri, Sat, Sun] 08:00 AM - 05:00 PM
Other Language(s):English
Accessibility: Some Criteria Met (P, EB, IB, PA)

Nurse Practitioner: Primary Care

Johnson, Brian D, FNP#
Gender: Male
1321 N Galena Ave
Dixon, IL 61021

IL

Lee

Nurse Practitioner: Primary Care

Johnson, Brian D, FNP#
Phone:(815) 284-1600
NPI:1043585573
Cultural Training Completed: Yes
Hours: [Mon, Tue, Wed, Thu, Fri] 08:00 AM - 05:00 PM
Accessibility: Some Criteria Met (P, EB, IB, PA)

Pediatrics (Babies, Children)

Gale, Eric W, MD
Gender: Male
1321 N Galena Ave
Dixon, IL 61021
Phone:(815) 625-4790
NPI:1093802944
Cultural Training Completed: Yes
Hours: [Mon, Tue, Wed, Thu, Fri] 08:00 AM - 05:00 PM
Certification(s):Board Certified
Accessibility: Details Pending (P, EB, IB, PA)

Nag, Pratip K, MD+
Gender: Male
144 N Court St
Dixon, IL 61021
Phone:(815) 284-7733
NPI:1437261963
Cultural Training Completed: No

IL

Lee

Pediatrics (Babies, Children)

Nag, Pratip K, MD+
Hours: [Mon, Tue, Wed, Thu, Fri, Sat, Sun] 08:00 AM - 05:00 PM
Other Language(s):English
Accessibility: Some Criteria Met (P, EB, IB, PA)

Rivera, Maria P, MD+
Gender: Female
144 N Court St
Dixon, IL 61021
Phone:(815) 284-7733
NPI:1073581971
Cultural Training Completed: Yes
Hours: [Mon, Tue, Wed, Thu, Fri, Sat, Sun] 08:00 AM - 05:00 PM
Other Language(s):English
Certification(s):Board Certified
Accessibility: Some Criteria Met (P, EB, IB, PA)

Marshall

Henry

Family Medicine

Calderon, Ricardo Joseph, MD#
Gender: Male
327 Edward St
Henry, IL 61537
Phone:(309) 364-2002
NPI:1194886226
Cultural Training Completed: No

IL

Marshall

Family Medicine

Calderon, Ricardo Joseph, MD#
Hours: [Mon, Tue, Wed, Thu, Fri] 08:00 AM - 05:00 PM
Other Language(s):Spanish
Certification(s):Board Certified
Accessibility: Some Criteria Met (I P, I EB, I IB, I PA)

Islam, Saiful, MD+
Gender: Male
1650 Old Indian Town Rd
Henry, IL 61537
Phone:(309) 364-3905
NPI:1548261613
Cultural Training Completed: No
Hours: [Mon, Tue, Wed, Thu, Fri] 08:00 AM - 05:00 PM
Certification(s):Board Certified
Accessibility: Details Pending (P P, P EB, P IB, P PA)

Rose, Robin L., APRN+
Gender: Female
327 Edward St
Henry, IL 61537
Phone:(309) 364-2002
NPI:1740903012
Cultural Training Completed: Yes
Hours: [Mon, Wed, Fri] 08:00 AM - 05:00 PM

IL

Marshall

Family Medicine

Rose, Robin L., APRN+
Accessibility: Some Criteria Met (I P, I EB, I IB, I PA)

Swink, Travis W, DO#
Gender: Male
327 Edward St
Henry, IL 61537
Phone:(309) 364-2002
NPI:1619060977
Cultural Training Completed: No
Hours: [Mon, Tue, Wed, Thu, Fri] 08:00 AM - 05:00 PM
Other Language(s):English
Certification(s):Board Certified
Accessibility: Some Criteria Met (I P, I EB, I IB, I PA)

Internal Medicine (General Medical Care)

Tun, Thaw, MD+
Gender: Male
528 Edward St
Henry, IL 61537
Phone:(309) 364-3088
NPI:1326142902
Cultural Training Completed: No
Hours: [Mon, Tue, Wed, Thu, Fri] 08:00 AM - 05:00 PM
Other Language(s):English
Certification(s):Board Certified

IL

Marshall

Internal Medicine (General Medical Care)

Tun, Thaw, MD+
Accessibility: Some Criteria Met (I P, I EB, I IB, I PA)

Nurse Practitioner

Rose, Robin L., APRN+
Gender: Female
327 Edward St
Henry, IL 61537
Phone:(309) 364-2002
NPI:1740903012
Cultural Training Completed: Yes
Hours: [Mon, Wed, Fri] 08:00 AM - 05:00 PM
Accessibility: Some Criteria Met (I P, I EB, I IB, I PA)

Rural Health Center (RHC)

OSF Healthcare - Medical Group - Henry
327 Edward St
Henry, IL 61537
Phone:(309) 364-2002
NPI:1568187938
Cultural Training Completed: No
Hours: [Mon, Tue, Wed, Thu, Fri] 08:00 AM - 05:00 PM
Accessibility: Some Criteria Met (I P, I EB, I IB, I PA)

IL

Marshall

Lacon

Family Medicine

Islam, Saiful, MD+
Gender: Male
401 9th St
Lacon, IL 61540
Phone:(309) 246-2175
NPI:1548261613
Cultural Training Completed: No
Hours: [Mon, Tue, Wed, Thu, Fri] 08:00 AM - 05:00 PM
Certification(s):Board Certified
Accessibility: Details Pending (P P, P EB, P IB, P PA)

Internal Medicine (General Medical Care)

Cote, Mario E, MD+
Gender: Male
1112 5th St
Lacon, IL 61540
Phone:(309) 246-2676
NPI:1376514273
Cultural Training Completed: Yes
Hours: [Mon, Tue, Wed, Thu, Fri] 08:00 AM - 05:00 PM
Other Language(s):Spanish
Certification(s):Board Certified
Accessibility: Some Criteria Met (I P, I EB, I IB, I PA)

Tun, Thaw, MD+
Gender: Male
1112 5th St

IL

Marshall

Internal Medicine (General Medical Care)

Tun, Thaw, MD+
Lacon, IL 61540
Phone:(309) 246-2676
NPI:1326142902
Cultural Training Completed: No
Hours: [Mon, Tue, Wed, Thu, Fri] 08:00 AM - 05:00 PM
Other Language(s):English
Certification(s):Board Certified
Accessibility: Some Criteria Met (P, EB, IB, PA)

Nurse Practitioner: Family

Massutti, Angela S, ARNP+
Gender: Female
1112 5th St
Lacon, IL 61540
Phone:(309) 246-2676
NPI:1255883674
Cultural Training Completed: No
Hours: [Mon, Tue, Wed, Thu, Fri] 08:00 AM - 05:00 PM
Accessibility: Some Criteria Met (P, EB, IB, PA)

Physician Assistant

Schrock, Brian A, PA-C+
Gender: Male
1112 5th St
Lacon, IL 61540

IL

Marshall

Physician Assistant

Schrock, Brian A, PA-C+
Phone:(309) 246-2676
NPI:1356732101
Cultural Training Completed: No
Hours: [Mon, Tue, Wed, Thu, Fri] 08:00 AM - 05:00 PM
Accessibility: Some Criteria Met (P, EB, IB, PA)

Rural Health Center (RHC)

Carle Health Lacon
1112 5th St
Lacon, IL 61540
Phone:(309) 246-2676
NPI:1184595027
Cultural Training Completed: No
Hours: [Mon, Tue, Wed, Thu, Fri] 08:00 AM - 05:00 PM
Accessibility: Details Pending (P, EB, IB, PA)

Methodist Medical Group Family Medicine
1112 5th St
Lacon, IL 61540
Phone:(309) 246-2676
NPI:1073484929
Cultural Training Completed: No
Hours: [Mon, Tue, Wed, Thu, Fri] 08:00 AM - 05:00 PM

IL

Marshall

Rural Health Center (RHC)

Methodist Medical Group Family Medicine
Accessibility: Some Criteria Met (P, EB, IB, PA)

Upc Family Medicine Lacon
1112 5th St
Lacon, IL 61540
Phone:(309) 246-2676
NPI:1497221543
Website: https://www.unitypoint.org
Cultural Training Completed: No
Hours: [Mon, Tue, Wed, Thu, Fri, Sat, Sun] 08:00 AM - 05:00 PM
Other Language(s):English
Accessibility: Details Pending (P, EB, IB, PA)

Mercer

Aledo

Family Medicine

Padgett, Robert D, MD+
Gender: Male
1007 NW 3rd St
Aledo, IL 61231
Phone:(309) 582-3789
NPI:1306832910
Cultural Training Completed: No

IL

Mercer

Family Medicine

Padgett, Robert D, MD+
Hours: [Mon, Tue, Wed, Thu, Fri] 08:00 AM - 05:00 PM
Accessibility: Details Pending (P, EB, IB, PA)

Internal Medicine (General Medical Care)

Wurzburger, Kristin A, MD+
Gender: Female
409 NW 9th Ave
Aledo, IL 61231
Phone:(309) 582-3701
NPI:1902892805
Cultural Training Completed: No
Hours: [Mon, Tue, Wed, Thu, Fri] 08:00 AM - 05:00 PM
Accessibility: Details Pending (P, EB, IB, PA)

Multi-Specialty Group

MercyOne Genesis Aledo Family Medicine
1007 NW 3rd St
Aledo, IL 61231
Phone:(309) 582-9450
NPI:1053664938
Website: https://www.genesishealth.com/
Cultural Training Completed: No
Hours: [Mon, Tue, Wed, Thu, Fri] 08:00 AM - 05:00 PM

IL

Mercer

Multi-Specialty Group

MercyOne Genesis Aledo Family Medicine
Accessibility: Details Pending (P, EB, IB, PA)

MercyOne Genesis Aledo Medical Center
409 NW 9th Ave
Aledo, IL 61231
Phone:(309) 582-3701
NPI:1053664938
Website: https://www.genesishealth.com/
Cultural Training Completed: No
Hours: [Mon, Tue, Wed, Thu, Fri] 08:00 AM - 05:00 PM
Accessibility: Details Pending (P, EB, IB, PA)

MercyOne Genesis Silvis Medical Center
409 NW 9th Ave
Aledo, IL 61231
Phone:(309) 582-9100
NPI:1427132604
Website: http://www.genesishealth.com
Cultural Training Completed: No
Hours: [Mon, Tue, Wed, Thu, Fri] 08:00 AM - 05:00 PM
Accessibility: Details Pending (P, EB, IB, PA)

IL

Mercer

Nurse Practitioner

Feist, Amy L, APRN+
Gender: Female
1007 NW 3rd St
Aledo, IL 61231
Phone:(309) 582-9450
NPI:1659606267
Cultural Training Completed: No
Hours: [Mon, Tue, Wed, Thu, Fri] 08:00 AM - 05:00 PM
Accessibility: Details Pending (P, EB, IB, PA)

Nurse Practitioner: Family

Anderson, Kristin G, NP+
Gender: Female
1007 NW 3rd St
Aledo, IL 61231
Phone:(309) 582-9450
NPI:1841990025
Cultural Training Completed: No
Hours: [Mon, Tue, Wed, Thu, Fri] 08:00 AM - 05:00 PM
Accessibility: Details Pending (P, EB, IB, PA)

Feist, Amy L, APRN+
Gender: Female
1007 NW 3rd St
Aledo, IL 61231
Phone:(309) 582-9450
NPI:1659606267
Cultural Training Completed: No

IL

Mercer

Nurse Practitioner: Family

Feist, Amy L, APRN+
Hours: [Mon, Tue, Wed, Thu, Fri] 08:00 AM - 05:00 PM
Accessibility: Details Pending (P, EB, IB, PA)

Korns, Jesse G, NP+
Gender: Male
1007 NW 3rd St
Aledo, IL 61231
Phone:(309) 582-9450
NPI:1093054942
Cultural Training Completed: No
Hours: [Mon, Tue, Wed, Thu, Fri] 08:00 AM - 05:00 PM
Accessibility: Details Pending (P, EB, IB, PA)

Physician Assistant

Catton, Samantha, PA+
Gender: Female
1007 NW 3rd St
Aledo, IL 61231
Phone:(309) 582-9450
NPI:1649802364
Cultural Training Completed: No
Hours: [Mon, Tue, Wed, Thu, Fri] 08:00 AM - 05:00 PM
Accessibility: Details Pending (P, EB, IB, PA)

IL

Mercer

Single Specialty Group

MercyOne Genesis Aledo Medical Center
1007 NW 3rd St
Aledo, IL 61231
Phone:(309) 582-9450
NPI:1225380967
Website: http://www.genesishealth.com
Cultural Training Completed: No
Hours: [Mon, Tue, Wed, Thu, Fri] 08:00 AM - 05:00 PM
Accessibility: Details Pending (P, EB, IB, PA)

Ogle

Byron

Family Medicine

Hansen, Rachel F, MD+
Gender: Female
230 W Blackhawk Dr
Byron, IL 61010
Phone:(779) 696-1300
NPI:1245687425
Cultural Training Completed: No
Hours: [Mon, Tue, Wed, Thu, Fri] 08:00 AM - 05:00 PM
After Hours Phone Number:(779) 696-1300
Other Language(s):English
Certification(s):Board Certified

IL

Ogle

Family Medicine

Hansen, Rachel F, MD+
Accessibility: Some Criteria Met (P, EB, IB, PA)

Kimbell, Joseph C, DO+
Gender: Male
230 W Blackhawk Dr
Byron, IL 61010
Phone:(779) 696-1300
NPI:1386084259
Cultural Training Completed: Yes
Hours: [Mon, Tue, Wed, Thu, Fri] 08:00 AM - 05:00 PM
Other Language(s):English
Certification(s):Board Certified
Accessibility: Some Criteria Met (P, EB, IB, PA)

Myers, Rachel Nicole, MD+
Gender: Female
109 N Franklin St
Byron, IL 61010
Phone:(815) 234-3900
NPI:1013149889
Cultural Training Completed: No
Hours: [Mon, Tue, Wed, Thu, Fri] 08:00 AM - 05:00 PM
Other Language(s):Spanish
Certification(s):Board Certified

IL

Ogle

Family Medicine

Myers, Rachel Nicole, MD+
Accessibility: Some Criteria Met (P, EB, IB, PA)

Rogers, Emily L, MD+
Gender: Female
230 W Blackhawk Dr
Byron, IL 61010
Phone:(779) 696-1300
NPI:1386856490
Cultural Training Completed: Yes
Hours: [Mon, Tue, Wed, Thu, Fri] 08:00 AM - 05:00 PM
Other Language(s):English
Certification(s):Board Certified
Accessibility: Some Criteria Met (P, EB, IB, PA)

Nurse Practitioner: Family

Bertram, Stephanie L, NP+
Gender: Female
230 W Blackhawk Dr
Byron, IL 61010
Phone:(779) 696-1300
NPI:1700365137
Cultural Training Completed: Yes
Hours: [Mon, Tue, Wed, Thu, Fri] 08:00 AM - 05:00 PM
Other Language(s):English
Certification(s):Board Certified

IL

Ogle

Nurse Practitioner: Family

Bertram, Stephanie L, NP+
Accessibility: Some Criteria Met (P, EB, IB, PA)

Palmer, Tracy A, APRN+
Gender: Female
109 N Franklin St
Byron, IL 61010
Phone:(815) 234-3900
NPI:1578129987
Cultural Training Completed: Yes
Hours: [Mon, Tue, Wed, Thu, Fri] 08:00 AM - 05:00 PM
After Hours Phone Number:(815) 234-3900
Other Language(s):English
Certification(s):Board Certified
Accessibility: Some Criteria Met (P, EB, IB, PA)

Davis Junction

Family Medicine

Bianchetta, Cody M, MD+
Gender: Male
5665 N Junction Way
Davis Junction, IL 61020
Phone:(779) 696-9200
NPI:1407348345
Cultural Training Completed: Yes

IL

Ogle

Family Medicine

Bianchetta, Cody M, MD+
Hours: [Mon, Tue, Wed, Thu, Fri] 08:00 AM - 05:00 PM
Certification(s):Board Certified
Accessibility: Some Criteria Met (P, EB, IB, PA)

Flynn, Timothy M, MD+
Gender: Male
5665 N Junction Way
Davis Junction, IL 61020
Phone:(779) 696-9200
NPI:1174566038
Cultural Training Completed: Yes
Hours: [Mon, Tue, Wed, Thu, Fri] 08:00 AM - 05:00 PM
Other Language(s):English
Certification(s):Board Certified
Accessibility: Some Criteria Met (P, EB, IB, PA)

Retzer, Daniel R, MD+
Gender: Male
5665 N Junction Way
Davis Junction, IL 61020
Phone:(779) 696-9200
NPI:1063455079
Cultural Training Completed: Yes

IL

Ogle

Family Medicine

Retzer, Daniel R, MD+
Hours: [Mon, Tue, Wed, Thu, Fri] 08:00 AM - 05:00 PM
Other Language(s):English
Certification(s):Board Certified
Accessibility: Some Criteria Met (P, EB, IB, PA)

Nurse Practitioner: Family

Hazzard, Mackenzie D, APRN+
Gender: Female
5665 N Junction Way
Davis Junction, IL 61020
Phone:(779) 696-9200
NPI:1568295459
Cultural Training Completed: No
Hours: [Mon, Tue, Wed, Thu, Fri] 08:00 AM - 05:00 PM
Accessibility: Some Criteria Met (P, EB, IB, PA)

Forreston

Family Medicine

Moore, April L, MD+
Gender: Female
803 S 1st Ave
Forreston, IL 61030
Phone:(815) 938-3130
NPI:1053523704
Cultural Training Completed: No

IL

Ogle

Family Medicine

Moore, April L, MD+
Hours: [Mon, Tue, Wed, Thu, Fri] 08:00 AM - 05:00 PM
Certification(s):Board Certified
Accessibility: Some Criteria Met (P, EB, IB, PA)

Multi-Specialty Group

Family Healthcare Center Forreston
803 S 1st Ave
Forreston, IL 61030
Phone:(815) 938-3130
NPI:1457337016
Website: http://www.fhn.org
Cultural Training Completed: No
Hours: [Mon, Tue, Wed, Thu, Fri] 08:00 AM - 05:00 PM
Accessibility: Some Criteria Met (P, EB, IB, PA)

Oregon

Family Medicine

Myers, Mark K, MD+
Gender: Male
1307 W Washington St Ste 145
Oregon, IL 61061
Phone:(815) 732-3151
NPI:1619945193
Cultural Training Completed: No
Hours: [Mon, Tue, Wed, Thu, Fri, Sat, Sun] 08:00 AM - 05:00 PM

IL

Ogle

Family Medicine

Myers, Mark K, MD+
Other Language(s):English
Certification(s):Board Certified
Accessibility: Some Criteria Met (P, EB, IB, PA)

Plescia, John H, MD+
Gender: Male
1307 W Washington St Ste 145
Oregon, IL 61061
Phone:(815) 732-3151
NPI:1366671463
Cultural Training Completed: Yes
Hours: [Mon, Tue, Wed, Thu, Fri, Sat, Sun] 08:00 AM - 05:00 PM
Other Language(s):English
Certification(s):Board Certified
Accessibility: Some Criteria Met (P, EB, IB, PA)

Reckamp, Gregory D, MD+
Gender: Male
1307 W Washington St Ste 145
Oregon, IL 61061
Phone:(815) 732-3151
NPI:1649248543
Cultural Training Completed: No
Hours: [Mon, Tue, Wed, Thu, Fri, Sat, Sun] 08:00 AM - 05:00 PM

IL

Ogle

Family Medicine

Reckamp, Gregory D, MD+
Other Language(s):English
Certification(s):Board Certified
Accessibility: Some Criteria Met (P, EB, IB, PA)

Nurse Practitioner: Family

Nesemeier, Mindy M, ARNP+
Gender: Female
1307 W Washington St Ste 145
Oregon, IL 61061
Phone:(815) 732-3151
NPI:1518218361
Cultural Training Completed: No
Hours: [Mon, Tue, Wed, Thu, Fri, Sat, Sun] 08:00 AM - 05:00 PM
Other Language(s):English
Accessibility: Some Criteria Met (P, EB, IB, PA)

Polo

Family Medicine

Oh, Henry, DO+
Gender: Male
711 S Division Ave
Polo, IL 61064
Phone:(815) 946-3661
NPI:1225088172
Cultural Training Completed: No

IL

Ogle

Family Medicine

Oh, Henry, DO+
Hours: [Mon, Tue, Wed, Thu, Fri] 08:00 AM - 05:00 PM
Accessibility: Details Pending (P, EB, IB, PA)

Parayao, Jaclyn Pranita, MD#
Gender: Female
1107 S Division Ave
Polo, IL 61064
Phone:(800) 421-5700
NPI:1184283590
Cultural Training Completed: No
Hours: [Mon, Tue, Wed, Thu, Fri, Sat, Sun] 08:00 AM - 05:00 PM
Certification(s):Board Certified
Accessibility: Some Criteria Met (P, EB, IB, PA)

Physician Assistant

Williams, Tiffani Lynne, PA-C+
Gender: Female
1107 S Division Ave
Polo, IL 61064
Phone:(800) 421-5700
NPI:1447589650
Cultural Training Completed: No
Hours: [Mon, Tue, Wed, Thu, Fri, Sat, Sun] 08:00 AM - 05:00 PM
Certification(s):Board Certified

IL

Ogle

Physician Assistant

Williams, Tiffani Lynne, PA-C+
Accessibility: Some Criteria Met (P, EB, IB, PA)

Rochelle

Family Medicine

Gorman, Christine M, MD+
Gender: Female
900 N 2nd St
Ste 200
Rochelle, IL 61068
Phone:(815) 562-3784
NPI:1376656645
Cultural Training Completed: No
Hours: [Mon, Tue, Wed, Thu, Fri] 08:00 AM - 05:00 PM
Other Language(s):English
Accessibility: Some Criteria Met (P, EB, IB, PA)

Gorman, Christine M, MD+
Gender: Female
900 N 2nd St
Rochelle, IL 61068
Phone:(815) 562-3784
NPI:1376656645
Cultural Training Completed: No
Hours: [Mon, Tue, Wed, Thu, Fri, Sat, Sun] 12:00 AM - 11:59 PM
Other Language(s):English

IL

Ogle

Family Medicine

Gorman, Christine M, MD+
Accessibility: Details Pending (P, EB, IB, PA)

Isaacson, Graham M, DO+
Gender: Male
900 N 2nd St
Rochelle, IL 61068
Phone:(815) 562-3784
NPI:1861079832
Cultural Training Completed: No
Hours: [Mon, Tue, Wed, Thu, Fri, Sat, Sun] 12:00 AM - 11:59 PM
Accessibility: Details Pending (P, EB, IB, PA)

Isaacson, Graham M, DO+
Gender: Male
900 N 2nd St
Ste 200
Rochelle, IL 61068
Phone:(815) 562-2181
NPI:1861079832
Cultural Training Completed: No
Hours: [Mon, Tue, Wed, Thu, Fri] 08:00 AM - 05:00 PM
Accessibility: Some Criteria Met (P, EB, IB, PA)

Popp, Jason C, MD+
Gender: Male
900 N 2nd St
Rochelle, IL 61068
Phone:(815) 562-3784

IL

Ogle

Family Medicine

Popp, Jason C, MD+
NPI:1003993148
Cultural Training Completed: No
Hours: [Mon, Tue, Wed, Thu, Fri, Sat] 08:00 AM - 05:00 PM
Other Language(s):English
Certification(s):Board Certified
Accessibility: Details Pending (P, EB, IB, PA)

Popp, Jason C, MD+
Gender: Male
900 N 2nd St
Ste 200
Rochelle, IL 61068
Phone:(815) 562-3784
NPI:1003993148
Cultural Training Completed: No
Hours: [Mon, Tue, Wed, Thu, Fri] 08:00 AM - 05:00 PM
Other Language(s):English
Certification(s):Board Certified
Accessibility: Some Criteria Met (P, EB, IB, PA)

Vogeler, Kendall E, MD+
Gender: Female
900 N 2nd St
Rochelle, IL 61068
Phone:(815) 562-3784
NPI:1194173658

IL

Ogle

Family Medicine

Vogeler, Kendall E, MD+
Cultural Training Completed: No
Hours: [Mon, Tue, Wed, Thu, Fri, Sat, Sun] 12:00 AM - 11:59 PM
After Hours Phone Number:(815) 562-2181
Certification(s):Board Certified
Accessibility: Details Pending (P P, P EB, P IB, P PA)

Vogeler, Kendall E, MD+
Gender: Female
900 N 2nd St
Ste 200
Rochelle, IL 61068
Phone:(815) 562-3784
NPI:1194173658
Cultural Training Completed: No
Hours: [Mon, Tue, Wed, Thu, Fri] 08:00 AM - 05:00 PM
Certification(s):Board Certified
Accessibility: Some Criteria Met (I P, I EB, I IB, I PA)

Internal Medicine (General Medical Care)

Marina, Shadi N, MD
Gender: Male
900 N 2nd St
Rochelle, IL 61068
Phone:(815) 561-2774
NPI:1972764041

IL

Ogle

Internal Medicine (General Medical Care)

Marina, Shadi N, MD
Cultural Training Completed: Yes
Hours: [Mon, Tue, Wed, Thu, Fri, Sat, Sun] 12:00 AM - 11:59 PM
Other Language(s):Arabic
Certification(s):Board Certified
Accessibility: Details Pending (P P, P EB, P IB, P PA)

Multi-Specialty Group

Medical Group of Rochelle
900 N 2nd St
Ste 200
Rochelle, IL 61068
Phone:(815) 562-2181
NPI:1568518322
Website: https://www.rochellehospital.com/
Cultural Training Completed: No
Hours: [Mon, Tue, Wed, Thu, Fri] 08:00 AM - 05:00 PM
Other Language(s):English,Spanish
Accessibility: Some Criteria Met (I P, I EB, I IB, I PA)

Rochelle Community Hospital
900 N 2nd St
Rochelle, IL 61068
Phone:(815) 562-2181

IL

Ogle

Multi-Specialty Group

Rochelle Community Hospital
NPI:1821053216
Website: https://www.rochellehospital.com/
Cultural Training Completed: No
Hours: [Mon, Tue, Wed, Thu, Fri] 08:00 AM - 05:00 PM
Accessibility: Some Criteria Met (I P, I EB, I IB, I PA)

Rochelle Community Hospital
900 N 2nd St
Ste 200
Rochelle, IL 61068
Phone:(815) 561-2774
NPI:1821053216
Website: https://www.rochellehospital.com/
Cultural Training Completed: No
Hours: [Mon, Tue, Wed, Thu, Fri] 08:00 AM - 05:00 PM, [Sat, Sun] 12:00 AM - 11:59 PM
Accessibility: Details Pending (P P, P EB, P IB, P PA)

Rochelle Medical Group
900 N 2nd St
Rochelle, IL 61068
Phone:(815) 561-2774
NPI:1568518322

IL

Ogle

Multi-Specialty Group

Rochelle Medical Group
Website: https://www.rochellehospital.com/
Cultural Training Completed: No
Hours: [Mon, Tue, Wed, Thu, Fri] 08:00 AM - 05:00 PM
Accessibility: Details Pending (P P, P EB, P IB, P PA)

Nurse Practitioner

Coulter, Katherine Jean, NP+
Gender: Female
380 E Il Route 38
Rochelle, IL 61068
Phone:(779) 696-9050
NPI:1104184878
Cultural Training Completed: Yes
Hours: Mon 08:00 AM - 06:00 PM, Tue 08:00 AM - 01:00 PM, [Wed, Thu] 08:00 AM - 05:00 PM, Fri 07:00 AM - 05:00 PM
Other Language(s):English
Accessibility: Some Criteria Met (I P, I EB, I IB, I PA)

Holland, Suzanne L, ARNP+
Gender: Female
900 N 2nd St
Ste 200
Rochelle, IL 61068
Phone:(815) 562-2181

IL

Ogle

Nurse Practitioner

Holland, Suzanne L, ARNP+
NPI:1982980314
Cultural Training Completed: No
Hours: [Mon, Tue, Wed, Thu, Fri] 08:00 AM - 05:00 PM
Accessibility: Some Criteria Met (I P, I EB, I IB, I PA)

Manhart, Chantal A, NP+
Gender: Female
380 E Il Route 38
Rochelle, IL 61068
Phone:(779) 696-9050
NPI:1265576185
Cultural Training Completed: No
Hours: Mon 08:00 AM - 06:00 PM, Tue 08:00 AM - 01:00 PM, [Wed, Thu] 08:00 AM - 05:00 PM, Fri 07:00 AM - 05:00 PM
Accessibility: Some Criteria Met (I P, I EB, I IB, I PA)

Nwakudu, Chiedza, PMHNP+
Gender: Female
900 N 2nd St
Ste 200
Rochelle, IL 61068
Phone:(815) 561-1320
NPI:1043596547
Cultural Training Completed: No

IL

Ogle

Nurse Practitioner

Nwakudu, Chiedza, PMHNP+
Hours: [Mon, Tue, Wed, Thu, Fri] 08:00 AM - 05:00 PM
Other Language(s):Shona
Certification(s):Board Certified
Accessibility: Some Criteria Met (I P, I EB, I IB, I PA)

Tarvestad, Jennifer M, APRN+
Gender: Female
380 E Il Route 38
Rochelle, IL 61068
Phone:(779) 696-9050
NPI:1114401833
Cultural Training Completed: No
Hours: Mon 08:00 AM - 06:00 PM, Tue 08:00 AM - 01:00 PM, [Wed, Thu] 08:00 AM - 05:00 PM, Fri 07:00 AM - 05:00 PM
Other Language(s):English,Polish
Certification(s):Board Certified
Accessibility: Some Criteria Met (I P, I EB, I IB, I PA)

Nurse Practitioner: Adult Health

Nwakudu, Chiedza, PMHNP+
Gender: Female
900 N 2nd St

IL

Ogle

Nurse Practitioner: Adult Health

Nwakudu, Chiedza, PMHNP+
Ste 200
Rochelle, IL 61068
Phone:(815) 561-1320
NPI:1043596547
Cultural Training Completed: No
Hours: [Mon, Tue, Wed, Thu, Fri] 08:00 AM - 05:00 PM
Other Language(s):Shona
Accessibility: Some Criteria Met (I P, I EB, I IB, I PA)

Nurse Practitioner: Family

Coulter, Katherine Jean, NP+
Gender: Female
380 E Il Route 38
Rochelle, IL 61068
Phone:(779) 696-9050
NPI:1104184878
Cultural Training Completed: Yes
Hours: Mon 08:00 AM - 06:00 PM, Tue 08:00 AM - 01:00 PM, [Wed, Thu] 08:00 AM - 05:00 PM, Fri 07:00 AM - 05:00 PM
Other Language(s):English
Certification(s):Board Certified
Accessibility: Some Criteria Met (I P, I EB, I IB, I PA)

IL

Ogle

Nurse Practitioner: Family

Davis, Kelly Ann Tonielli, DNP
Gender: Female
450 Coronado Dr
Rochelle, IL 61068
Phone:(815) 538-1800
NPI:1225553803
Cultural Training Completed: Yes
Hours: [Mon, Tue, Wed, Thu, Fri] 08:00 AM - 05:00 PM
Certification(s):Board Certified
Accessibility: Details Pending (P P, P EB, P IB, P PA)

Holland, Suzanne L, ARNP+
Gender: Female
900 N 2nd St
Ste 200
Rochelle, IL 61068
Phone:(815) 562-2181
NPI:1982980314
Cultural Training Completed: No
Hours: [Mon, Tue, Wed, Thu, Fri] 08:00 AM - 05:00 PM
Accessibility: Some Criteria Met (I P, I EB, I IB, I PA)

Tarvestad, Jennifer M, APRN+
Gender: Female
380 E Il Route 38
Rochelle, IL 61068
Phone:(779) 696-9050
NPI:1114401833

IL

Ogle

Nurse Practitioner: Family

Tarvestad, Jennifer M, APRN+
Cultural Training Completed: No
Hours: Mon 08:00 AM - 06:00 PM, Tue 08:00 AM - 01:00 PM, [Wed, Thu] 08:00 AM - 05:00 PM, Fri 07:00 AM - 05:00 PM
Other Language(s):English,Polish
Certification(s):Board Certified
Accessibility: Some Criteria Met (P, EB, IB, PA)

Whelchel, Laurie L, APRN+
Gender: Female
900 N 2nd St
Rochelle, IL 61068
Phone:(815) 562-3784
NPI:1497201685
Cultural Training Completed: Yes
Hours: [Mon, Tue, Wed, Thu, Fri, Sat, Sun] 12:00 AM - 11:59 PM
Other Language(s):English
Certification(s):Board Certified
Accessibility: Details Pending (P, EB, IB, PA)

IL

Ogle

Physician Assistant

Gallick, Carter Andrew, PA-C+
Gender: Male
900 N 2nd St
Ste 200
Rochelle, IL 61068
Phone:(815) 561-2774
NPI:1871031088
Cultural Training Completed: No
Hours: [Mon, Tue, Wed, Thu, Fri] 08:00 AM - 05:00 PM
Accessibility: Some Criteria Met (P, EB, IB, PA)

Gallick, Carter Andrew, PA-C
Gender: Male
900 N 2nd St
Rochelle, IL 61068
Phone:(815) 561-2774
NPI:1871031088
Cultural Training Completed: No
Hours: [Mon, Tue, Wed, Thu, Fri] 08:00 AM - 05:00 PM
Accessibility: Details Pending (P, EB, IB, PA)

Gonzales, Kristi A, PA
Gender: Female
900 N 2nd St
Rochelle, IL 61068
Phone:(815) 562-2181
NPI:1659772242
Cultural Training Completed: No

IL

Ogle

Physician Assistant

Gonzales, Kristi A, PA
Hours: [Mon, Tue, Wed, Thu, Fri] 08:00 AM - 05:00 PM
Certification(s):Board Certified
Accessibility: Some Criteria Met (P, EB, IB, PA)

Gonzales, Kristi A, PA
Gender: Female
900 N 2nd St
Ste 200
Rochelle, IL 61068
Phone:(815) 562-2181
NPI:1659772242
Cultural Training Completed: No
Hours: [Mon, Tue, Wed, Thu, Fri] 08:00 AM - 05:00 PM
Certification(s):Board Certified
Accessibility: Some Criteria Met (P, EB, IB, PA)

Swalla, Harrison J, PA+
Gender: Male
900 N 2nd St
Ste 200
Rochelle, IL 61068
Phone:(815) 561-2774
NPI:1730827361
Cultural Training Completed: No
Hours: [Mon, Tue, Wed, Thu, Fri] 08:00 AM - 05:00 PM, [Sat, Sun] 12:00 AM - 11:59 PM

IL

Ogle

Physician Assistant

Swalla, Harrison J, PA+
Accessibility: Details Pending (P, EB, IB, PA)

Swalla, Harrison J, PA+
Gender: Male
900 N 2nd St
Rochelle, IL 61068
Phone:(815) 561-2774
NPI:1730827361
Cultural Training Completed: No
Hours: [Mon, Tue, Wed, Thu, Fri, Sat, Sun] 12:00 AM - 11:59 PM
Accessibility: Details Pending (P, EB, IB, PA)

Single Specialty Group

OSF Saint Anthony Center for Cancer Care
900 N 2nd St
Rochelle, IL 61068
Phone:(800) 421-5700
NPI:1235349036
Website: https://www.osfhealthcare.org
Cultural Training Completed: No
Hours: [Mon, Tue, Wed, Thu, Fri] 08:00 AM - 05:00 PM
Other Language(s):English
Accessibility: Details Pending (P, EB, IB, PA)

IL

Peoria

Bartonville

Family Medicine

Hicok, William C, MD+
Gender: Male
1506 W Garfield Ave
Bartonville, IL 61607
Phone:(309) 697-2416
NPI:1457326944
Cultural Training Completed: No
Hours: [Mon, Tue, Wed, Thu, Fri] 08:00 AM - 05:00 PM
Certification(s):Board Certified
Accessibility: Details Pending (P, EB, IB, PA)

Internal Medicine (General Medical Care)

Jujjavarapu, Vijaya L, MD+
Gender: Female
1506 W Garfield Ave
Bartonville, IL 61607
Phone:(309) 697-2416
NPI:1750356226
Cultural Training Completed: No
Hours: [Mon, Tue, Wed, Thu, Fri] 08:00 AM - 05:00 PM
Certification(s):Board Certified
Accessibility: Details Pending (P, EB, IB, PA)

IL

Peoria

Multi-Specialty Group

Methodist Medical Group
1506 W Garfield Ave
Bartonville, IL 61607
Phone:(309) 697-2416
NPI:1184670663
Website: http://www.unitypoint.org
Cultural Training Completed: No
Hours: [Mon, Tue, Wed, Thu, Fri] 08:00 AM - 05:00 PM
Accessibility: Details Pending (P, EB, IB, PA)

Nurse Practitioner: Family

Becker, Karen S, FNP+
Gender: Female
1506 W Garfield Ave
Bartonville, IL 61607
Phone:(309) 697-2416
NPI:1306344650
Cultural Training Completed: No
Hours: [Mon, Tue, Wed, Thu, Fri] 08:00 AM - 05:00 PM
Certification(s):Board Certified
Accessibility: Details Pending (P, EB, IB, PA)

Physician Assistant

Poblocki, Angela Dawn, PA-C+
Gender: Female
1506 W Garfield Ave

IL

Peoria

Physician Assistant

Poblocki, Angela Dawn, PA-C+
Bartonville, IL 61607
Phone:(309) 697-2416
NPI:1982133294
Cultural Training Completed: No
Hours: [Mon, Tue, Wed, Thu, Fri] 08:00 AM - 05:00 PM
Accessibility: Details Pending (P, EB, IB, PA)

Brimfield

Nurse Practitioner: Family

Hoerr, Andrea J, APRN+
Gender: Female
111 E Knoxville St
Brimfield, IL 61517
Phone:(309) 446-3305
NPI:1609330596
Cultural Training Completed: No
Hours: [Mon, Tue, Wed, Thu, Fri] 08:00 AM - 05:00 PM
Certification(s):Board Certified
Accessibility: Some Criteria Met (P, EB, IB, PA)

Chillicothe

Family Medicine

Memedovski, Zylfi, DO+
Gender: Male
525 S Sweetbriar Dr

IL

Peoria

Family Medicine

Memedovski, Zylfi, DO+
Chillicothe, IL 61523
Phone:(309) 274-2102
NPI:1720726375
Cultural Training Completed: No
Hours: [Mon, Tue, Wed, Thu, Fri] 08:00 AM - 05:00 PM
Accessibility: Details Pending (P, EB, IB, PA)

Internal Medicine (General Medical Care)

Nau, Christopher W, MD+
Gender: Male
311 N 4th St
Chillicothe, IL 61523
Phone:(309) 274-4336
NPI:1104023092
Cultural Training Completed: No
Hours: [Mon, Tue, Wed, Thu, Fri] 08:00 AM - 05:00 PM
Other Language(s):Vietnamese,English
Certification(s):Board Certified
Accessibility: Some Criteria Met (P, EB, IB, PA)

Riech, Robert Ryan, MD+
Gender: Male
311 N 4th St
Chillicothe, IL 61523
Phone:(309) 274-4336

IL

Peoria

Internal Medicine (General Medical Care)

Riech, Robert Ryan, MD+
NPI:1437225935
Cultural Training Completed: No
Hours: [Mon, Tue, Wed, Thu, Fri] 08:00 AM - 05:00 PM
Certification(s):Board Certified
Accessibility: Some Criteria Met (P, EB, IB, PA)

Multi-Specialty Group

Methodist Medical Group
525 S Sweetbriar Dr
Chillicothe, IL 61523
Phone:(309) 274-2102
NPI:1184670663
Website: http://www.unitypoint.org
Cultural Training Completed: No
Hours: [Mon, Tue, Wed, Thu, Fri] 08:00 AM - 05:00 PM
Accessibility: Details Pending (P, EB, IB, PA)

OSFMG - Chillicothe MOB
311 N 4th St
Chillicothe, IL 61523
Phone:(800) 421-5700
NPI:1043260482
Website: https://www.osfhealthcare.org

IL

Peoria

Multi-Specialty Group

OSFMG - Chillicothe MOB
Cultural Training Completed: No
Hours: [Mon, Tue, Wed, Thu, Fri] 08:00 AM - 05:00 PM
Accessibility: Details Pending (P, EB, IB, PA)

Nurse Practitioner: Family

Clary, Janie, APRN+
Gender: Female
311 N 4th St
Chillicothe, IL 61523
Phone:(309) 274-4336
NPI:1053912188
Cultural Training Completed: No
Hours: [Mon, Tue, Wed, Thu, Fri] 08:00 AM - 05:00 PM
Certification(s):Board Certified
Accessibility: Some Criteria Met (P, EB, IB, PA)

Welch, Matthew A, APRN+
Gender: Male
311 N 4th St
Chillicothe, IL 61523
Phone:(309) 274-4336
NPI:1811676828
Cultural Training Completed: No
Hours: [Mon, Tue, Wed, Thu, Fri] 08:00 AM - 05:00 PM

IL

Peoria

Nurse Practitioner: Family

Welch, Matthew A, APRN+
Accessibility: Some Criteria Met (P, EB, IB, PA)

Pediatrics (Babies, Children)

Nau, Christopher W, MD+
Gender: Male
311 N 4th St
Chillicothe, IL 61523
Phone:(309) 274-4336
NPI:1104023092
Cultural Training Completed: No
Hours: [Mon, Tue, Wed, Thu, Fri] 08:00 AM - 05:00 PM
Other Language(s):Vietnamese,English
Certification(s):Board Certified
Accessibility: Some Criteria Met (P, EB, IB, PA)

Riech, Robert Ryan, MD+
Gender: Male
311 N 4th St
Chillicothe, IL 61523
Phone:(309) 274-4336
NPI:1437225935
Cultural Training Completed: No
Hours: [Mon, Tue, Wed, Thu, Fri] 08:00 AM - 05:00 PM

IL

Peoria

Pediatrics (Babies, Children)

Riech, Robert Ryan, MD+
Certification(s):Board Certified
Accessibility: Some Criteria Met (P, EB, IB, PA)

Thomas, Kayla Sabrina, DO+
Gender: Female
311 N 4th St
Chillicothe, IL 61523
Phone:(309) 274-4336
NPI:1235717448
Cultural Training Completed: Yes
Hours: [Mon, Tue, Wed, Thu, Fri] 08:00 AM - 05:00 PM
Accessibility: Some Criteria Met (P, EB, IB, PA)

Physician Assistant

Schrock, Brian A, PA-C+
Gender: Male
525 S Sweetbriar Dr
Chillicothe, IL 61523
Phone:(309) 274-2102
NPI:1356732101
Cultural Training Completed: No
Hours: [Mon, Tue, Wed, Thu, Fri] 08:00 AM - 05:00 PM
Accessibility: Some Criteria Met (P, EB, IB, PA)

IL

Peoria

Rural Health Center (RHC)

Carle Health Chillicothe
525 S Sweetbriar Dr
Chillicothe, IL 61523
Phone:(309) 274-2102
NPI:1730050675
Cultural Training Completed: No
Hours: [Mon, Tue, Wed, Thu, Fri] 08:00 AM - 05:00 PM
Accessibility: Some Criteria Met (P, EB, IB, PA)

Methodist Medical Group
525 S Sweetbriar Dr
Chillicothe, IL 61523
Phone:(509) 274-2102
NPI:1326366790
Website: https://www.advancedmidwestir.com/
Cultural Training Completed: No
Hours: [Mon, Tue, Wed, Thu, Fri] 08:00 AM - 05:00 PM
Accessibility: Details Pending (P, EB, IB, PA)

Upc Family Medicine Chillicothe
525 S Sweetbriar Dr
Chillicothe, IL 61523
Phone:(309) 274-2102
NPI:1518433663
Website: https://www.unitypoint.org/

IL

Peoria

Rural Health Center (RHC)

Upc Family Medicine Chillicothe
Cultural Training Completed: No
Hours: [Mon, Tue, Wed, Thu, Fri, Sat, Sun] 08:00 AM - 05:00 PM
Other Language(s):English
Accessibility: Details Pending (P, EB, IB, PA)

Elmwood

Family Medicine

Gibbs, Cody J, APRN+
Gender: Male
1024 N Magnolia St
Elmwood, IL 61529
Phone:(309) 742-6334
NPI:1205335510
Cultural Training Completed: No
Hours: [Mon, Tue, Wed, Thu, Fri] 08:00 AM - 05:00 PM
Other Language(s):English
Accessibility: Some Criteria Met (P, EB, IB, PA)

Jackson, Kristen J, APN
Gender: Female
1024 N Magnolia St
Elmwood, IL 61529
Phone:(309) 570-1333
NPI:1316465347
Cultural Training Completed: No

IL

Peoria

Family Medicine

Jackson, Kristen J, APN
Hours: [Mon, Tue, Wed, Thu, Fri] 08:00 AM - 05:00 PM
Accessibility: Details Pending (P, EB, IB, PA)

Nurse Practitioner

Gibbs, Cody J, APRN+
Gender: Male
1024 N Magnolia St
Elmwood, IL 61529
Phone:(309) 742-6334
NPI:1205335510
Cultural Training Completed: No
Hours: [Mon, Tue, Wed, Thu, Fri] 08:00 AM - 05:00 PM
Other Language(s):English
Accessibility: Some Criteria Met (P, EB, IB, PA)

Jackson, Kristen J, APN
Gender: Female
1024 N Magnolia St
Elmwood, IL 61529
Phone:(309) 570-1333
NPI:1316465347
Cultural Training Completed: No
Hours: [Mon, Tue, Wed, Thu, Fri] 08:00 AM - 05:00 PM
Certification(s):Board Certified

IL

Peoria

Nurse Practitioner

Jackson, Kristen J, APN
Accessibility: Details Pending (P, EB, IB, PA)

Nurse Practitioner: Family

Gibbs, Cody J, APRN+
Gender: Male
1024 N Magnolia St
Elmwood, IL 61529
Phone:(309) 742-6334
NPI:1205335510
Cultural Training Completed: No
Hours: [Mon, Tue, Wed, Thu, Fri] 08:00 AM - 05:00 PM
Other Language(s):English
Certification(s):Board Certified
Accessibility: Some Criteria Met (P, EB, IB, PA)

Jackson, Kristen J, APN
Gender: Female
1024 N Magnolia St
Elmwood, IL 61529
Phone:(309) 570-1333
NPI:1316465347
Cultural Training Completed: No
Hours: [Mon, Tue, Wed, Thu, Fri] 08:00 AM - 05:00 PM
Certification(s):Board Certified

IL

Peoria

Nurse Practitioner: Family

Jackson, Kristen J, APN
Accessibility: Details Pending (P, EB, IB, PA)

Lawrence, Andrea B, APRN+
Gender: Female
1024 N Magnolia St
Elmwood, IL 61529
Phone:(309) 742-6334
NPI:1215563143
Cultural Training Completed: No
Hours: [Mon, Tue, Wed, Thu, Fri] 08:00 AM - 05:00 PM
Accessibility: Some Criteria Met (P, EB, IB, PA)

Rural Health Center (RHC)

Graham Medical Group Elmwood
1024 N Magnolia St
Elmwood, IL 61529
Phone:(309) 742-6334
NPI:1093288797
Website: https://www.grahamhealthsystem.org
Cultural Training Completed: No
Hours: [Mon, Tue, Wed, Thu, Fri] 08:00 AM - 05:00 PM
Accessibility: Some Criteria Met (P, EB, IB, PA)

IL

Peoria

Rural Health Center (RHC)

Graham Medical Group Elmwood
1024 N Magnolia St
Elmwood, IL 61529
Phone:(309) 742-6334
NPI:1508463563
Cultural Training Completed: No
Hours: [Mon, Tue, Wed, Thu, Fri] 08:00 AM - 05:00 PM
Accessibility: Details Pending (P, EB, IB, PA)

Graham Medical Group Farmington
1024 N Magnolia St
Elmwood, IL 61529
Phone:(309) 742-6334
NPI:1205072626
Website: http://www.grahamhealthsystem.org
Cultural Training Completed: No
Hours: [Mon, Tue, Wed, Thu, Fri] 08:00 AM - 04:30 PM
Other Language(s):Arabic,English
Accessibility: Details Pending (P, EB, IB, PA)

Graham Medical Group Farmington
1024 N Magnolia St
Elmwood, IL 61529
Phone:(309) 742-6334
NPI:1841436268

IL

Peoria

Rural Health Center (RHC)

Graham Medical Group Farmington
Website: https://www.grahamhealthsystem.org
Cultural Training Completed: No
Hours: [Mon, Tue, Wed, Thu, Fri] 08:00 AM - 05:00 PM
Accessibility: Details Pending (P, EB, IB, PA)

Glasford

Nurse Practitioner

Babcock, Malinda M, APRN+
Gender: Female
201 E Main St
Glasford, IL 61533
Phone:(309) 647-0201
NPI:1124303730
Cultural Training Completed: No
Hours: [Mon, Tue, Wed, Thu, Fri] 08:00 AM - 05:00 PM
Certification(s):Board Certified
Accessibility: Details Pending (P, EB, IB, PA)

Nurse Practitioner: Family

Babcock, Malinda M, APRN+
Gender: Female
201 E Main St
Glasford, IL 61533

IL

Peoria

Nurse Practitioner: Family

Babcock, Malinda M, APRN+
Phone:(309) 647-0201
NPI:1124303730
Cultural Training Completed: No
Hours: [Mon, Tue, Wed, Thu, Fri] 08:00 AM - 05:00 PM
Certification(s):Board Certified
Accessibility: Details Pending (P, EB, IB, PA)

Rural Health Center (RHC)

Graham Medical Group Glasford
201 E Main St
Glasford, IL 61533
Phone:(309) 647-0201
NPI:1144106071
Cultural Training Completed: No
Hours: [Mon, Tue, Wed, Thu, Fri] 08:00 AM - 05:00 PM
Accessibility: Details Pending (P, EB, IB, PA)

Graham Medical Group Glasford
201 E Main St
Glasford, IL 61533
Phone:(309) 647-0201
NPI:1104604529
Cultural Training Completed: No

IL

Peoria

Rural Health Center (RHC)

Graham Medical Group Glasford
Hours: [Mon, Tue, Wed, Thu, Fri] 08:00 AM - 05:00 PM
Accessibility: Details Pending (P P, P EB, P IB, P PA)

Peoria

Family Medicine

Andrews, Melanie L, MD*
Gender: Female
815 Main St
Ste A
Peoria, IL 61602
Phone:(309) 672-4977
NPI:1023339603
Cultural Training Completed: No
Hours: [Mon, Tue, Wed, Thu, Fri] 08:00 AM - 05:00 PM
Other Language(s):English
Certification(s):Board Certified
Accessibility: Some Criteria Met (I P, I EB, I IB, I PA)

Barnett, James W, MD+
Gender: Male
2321 N Wisconsin Ave
Peoria, IL 61603
Phone:(309) 680-7600
NPI:1730103722
Cultural Training Completed: No

IL

Peoria

Family Medicine

Barnett, James W, MD+
Hours: [Mon, Tue, Wed, Thu] 08:00 AM - 09:00 PM, Fri 08:00 AM - 04:30 PM, Sat 09:00 AM - 02:00 PM
Other Language(s):English
Certification(s):Board Certified
Accessibility: Details Pending (P P, P EB, P IB, P PA)

Bevill, Robert S, MD
Gender: Male
6339 N Big Hollow Rd
Peoria, IL 61615
Phone:(309) 692-6604
NPI:1700886280
Cultural Training Completed: No
Hours: [Mon, Tue, Wed, Thu, Fri] 08:00 AM - 05:00 PM
Certification(s):Board Certified
Accessibility: Some Criteria Met (I P, I EB, I IB, I PA)

Bockewitz, Brandon M, MD+
Gender: Male
5401 N Knoxville Ave
Ste 112
Peoria, IL 61614
Phone:(309) 683-8884
NPI:1619199627
Cultural Training Completed: No

IL

Peoria

Family Medicine

Bockewitz, Brandon M, MD+
Hours: [Mon, Tue, Wed, Thu, Fri] 08:00 AM - 05:00 PM
Certification(s):Board Certified
Accessibility: Some Criteria Met (I P, I EB, P IB, I PA)

Cadet Saintilus, Karen, MD+
Gender: Female
5111 N Glen Park Place Rd
Peoria, IL 61614
Phone:(309) 683-5700
NPI:1003936766
Cultural Training Completed: No
Hours: [Mon, Tue, Wed, Thu, Fri] 08:00 AM - 05:00 PM
Certification(s):Board Certified
Accessibility: Some Criteria Met (I P, I EB, I IB, I PA)

Conklin, Darren J, DO+
Gender: Male
3335 N Sterling Ave
Peoria, IL 61604
Phone:3096875900
NPI:1255451803
Cultural Training Completed: No
Hours: [Mon, Tue, Wed, Thu, Fri] 08:00 AM - 05:00 PM

IL

Peoria

Family Medicine

Conklin, Darren J, DO+
Certification(s):Board Certified
Accessibility: Some Criteria Met (I P, I EB, I IB, I PA)

Costerisan, Aaron D, MD+
Gender: Male
815 Main St
Ste A
Peoria, IL 61602
Phone:(309) 672-4977
NPI:1396975736
Cultural Training Completed: Yes
Hours: [Mon, Tue, Wed, Thu, Fri] 08:00 AM - 05:00 PM
Other Language(s):English
Certification(s):Board Certified
Accessibility: Details Pending (P P, P EB, P IB, P PA)

Cusack, Andrew J, DO+
Gender: Male
3335 N Sterling Ave
Peoria, IL 61604
Phone:(309) 687-5900
NPI:1578827523
Cultural Training Completed: No
Hours: [Mon, Tue, Wed, Thu, Fri] 08:00 AM - 05:00 PM
Certification(s):Board Certified

IL

Peoria

Family Medicine

Cusack, Andrew J, DO+
Accessibility: Details Pending (P P, P EB, P IB, P PA)

Dupre, Amanda R, DO+
Gender: Female
815 Main St
Ste A
Peoria, IL 61602
Phone:(309) 672-4977
NPI:1467913194
Cultural Training Completed: No
Hours: [Mon, Tue, Wed, Thu, Fri] 08:00 AM - 05:00 PM
Other Language(s):English
Certification(s):Board Certified
Accessibility: Some Criteria Met (I P, I EB, I IB, I PA)

Eaton, Amanda, MD+
Gender: Female
815 Main St
Ste A
Peoria, IL 61602
Phone:(309) 672-4977
NPI:1073204996
Cultural Training Completed: No
Hours: [Mon, Tue, Wed, Thu, Fri] 08:00 AM - 05:00 PM
Accessibility: Details Pending (P P, P EB, P IB, P PA)

IL

Peoria

Family Medicine

Fons, Dominique K, MD
Gender: Female
815 Main St
Ste A
Peoria, IL 61602
Phone:(309) 672-4908
NPI:1134391881
Cultural Training Completed: No
Hours: [Mon, Tue, Wed, Thu, Fri] 08:00 AM - 05:00 PM
Certification(s):Board Certified
Accessibility: Details Pending (P P, P EB, P IB, P PA)

Gabel, Elizabeth Callie, MD
Gender: Female
815 Main St
Ste A
Peoria, IL 61602
Phone:(309) 680-7600
NPI:1932587797
Cultural Training Completed: No
Hours: [Mon, Tue, Wed, Thu, Fri] 08:00 AM - 05:00 PM
Certification(s):Board Certified
Accessibility: Some Criteria Met (I P, I EB, I IB, I PA)

Heavener, Mary Leona, MD+
Gender: Female
815 Main St
Ste A

IL

Peoria

Family Medicine

Heavener, Mary Leona, MD+
Peoria, IL 61602
Phone:(309) 672-4977
NPI:1659019552
Cultural Training Completed: No
Hours: [Mon, Tue, Wed, Thu, Fri] 08:00 AM - 05:00 PM
Accessibility: Some Criteria Met (I P, I EB, I IB, I PA)

Hicok, William C, MD+
Gender: Male
1506 W Garfield Ave
Peoria, IL 61607
Phone:(309) 697-2416
NPI:1457326944
Cultural Training Completed: No
Hours: [Mon, Tue, Wed, Thu, Fri] 08:00 AM - 05:00 PM
After Hours Phone Number:(309) 697-2416
Certification(s):Board Certified
Accessibility: Details Pending (P P, P EB, P IB, P PA)

Ilahi, Sadia B, MD#
Gender: Female
9128 N Lindbergh Dr
Peoria, IL 61615
Phone:(309) 323-6068
NPI:1760011100
Cultural Training Completed: No

IL

Peoria

Family Medicine

Ilahi, Sadia B, MD#
Hours: [Mon, Tue, Wed, Thu, Fri] 08:00 AM - 05:00 PM
Other Language(s):Hindi,Punjabi,Urdu
Certification(s):Board Certified
Accessibility: Some Criteria Met (I P, I EB, I IB, I PA)

Jaffer, Asim K, MD
Gender: Male
815 Main St
Ste A
Peoria, IL 61602
Phone:(309) 672-5729
NPI:1316193543
Cultural Training Completed: Yes
Hours: [Mon, Tue, Wed, Thu, Fri] 08:00 AM - 05:00 PM
Certification(s):Board Certified
Accessibility: Some Criteria Met (I P, I EB, I IB, I PA)

Kaar, Jolyne N, MD+
Gender: Female
815 Main St
Ste A
Peoria, IL 61602
Phone:(309) 672-4977
NPI:1073711024
Cultural Training Completed: No
Hours: [Mon, Tue, Wed, Thu, Fri] 08:00 AM - 05:00 PM

IL

Peoria

Family Medicine

Kaar, Jolyne N, MD+
Certification(s):Board Certified
Accessibility: Details Pending (P, EB, IB, PA)

Kaeb, Lizabeth M, MD+
Gender: Female
815 Main St
Ste A
Peoria, IL 61602
Phone:(309) 672-4977
NPI:1992368096
Cultural Training Completed: No
Hours: [Mon, Tue, Wed, Thu, Fri] 08:00 AM - 05:00 PM
Certification(s):Board Certified
Accessibility: Details Pending (P, EB, IB, PA)

Knepp, Gary L, DO+
Gender: Male
815 Main St
Ste A
Peoria, IL 61602
Phone:(309) 672-4977
NPI:1275576514
Cultural Training Completed: No
Hours: [Mon, Tue, Wed, Thu, Fri] 08:00 AM - 05:00 PM
Other Language(s):English
Certification(s):Board Certified

IL

Peoria

Family Medicine

Knepp, Gary L, DO+
Accessibility: Some Criteria Met (P, EB, IB, PA)

Koscica, Sarah Rebecca, MD+
Gender: Female
1701 W Garden St
Peoria, IL 61605
Phone:(309) 680-7600
NPI:1003814625
Cultural Training Completed: No
Hours: [Mon, Tue, Wed, Thu, Fri] 08:00 AM - 05:00 PM
After Hours Phone Number:(309) 680-7600
Other Language(s):English
Certification(s):Board Certified
Accessibility: Details Pending (P, EB, IB, PA)

Kowalska, Aneta M, MD+
Gender: Female
2338 W Van Winkle Way
Ste 3300
Peoria, IL 61615
Phone:(309) 693-2020
NPI:1063754158
Cultural Training Completed: No
Hours: [Mon, Tue, Wed, Thu, Fri] 08:00 AM - 05:00 PM
Certification(s):Board Certified

IL

Peoria

Family Medicine

Kowalska, Aneta M, MD+
Accessibility: Details Pending (P, EB, IB, PA)

Krier Arreola, Natalie J, MD+
Gender: Female
815 Main St
Ste A
Peoria, IL 61602
Phone:(309) 672-4977
NPI:1720441686
Cultural Training Completed: No
Hours: [Mon, Tue, Wed, Thu, Fri] 08:00 AM - 05:00 PM
Certification(s):Board Certified
Accessibility: Some Criteria Met (P, EB, IB, PA)

LaHood, Timothy M, MD+
Gender: Male
5401 N Knoxville Ave
Ste 204
Peoria, IL 61614
Phone:(309) 683-1200
NPI:1245223130
Cultural Training Completed: No
Hours: [Mon, Tue, Wed, Thu, Fri] 08:00 AM - 05:00 PM
Certification(s):Board Certified
Accessibility: Some Criteria Met (P, EB, IB, PA)

IL

Peoria

Family Medicine

Lagouros, Meredith T, DO+
Gender: Female
815 Main St
Ste A
Peoria, IL 61602
Phone:(309) 672-4977
NPI:1104137801
Cultural Training Completed: No
Hours: [Mon, Tue, Wed, Thu, Fri] 08:00 AM - 05:00 PM
Certification(s):Board Certified
Accessibility: Details Pending (P, EB, IB, PA)

Lawless, Timothy J, MD+
Gender: Male
5401 N Knoxville Ave
Ste 204
Peoria, IL 61614
Phone:(309) 683-1200
NPI:1982679569
Cultural Training Completed: No
Hours: [Mon, Tue, Wed, Thu, Fri] 08:00 AM - 05:00 PM
Certification(s):Board Certified
Accessibility: Some Criteria Met (P, EB, IB, PA)

Leman, Jeffrey S, MD
Gender: Male
815 Main St
Ste A
Peoria, IL 61602

IL

Peoria

Family Medicine

Leman, Jeffrey S, MD
Phone:(309) 671-3000
NPI:1134357056
Cultural Training Completed: No
Hours: [Mon, Tue, Wed, Thu, Fri] 08:00 AM - 05:00 PM
Certification(s):Board Certified
Accessibility: Details Pending (P, EB, IB, PA)

Lemmert, Dawn R, MD+
Gender: Female
2265 W Altorfer Dr
Peoria, IL 61615
Phone:(309) 370-9323
NPI:1891888145
Cultural Training Completed: No
Hours: [Mon, Tue, Wed, Thu, Fri] 08:00 AM - 05:00 PM, Sat 12:00 AM - 11:59 PM
Certification(s):Board Certified
Accessibility: Some Criteria Met (P, EB, IB, PA)

Lidvall, John R, MD+
Gender: Male
2338 W Van Winkle Way
Ste 3300
Peoria, IL 61615
Phone:(309) 693-2020
NPI:1376856559
Cultural Training Completed: No

IL

Peoria

Family Medicine

Lidvall, John R, MD+
Hours: [Mon, Tue, Wed, Thu, Fri] 08:00 AM - 05:00 PM
Certification(s):Board Certified
Accessibility: Details Pending (P, EB, IB, PA)

Mihelcic, John Ambrose, MD+
Gender: Male
2321 N Wisconsin Ave
Peoria, IL 61603
Phone:(309) 680-7600
NPI:1134582521
Cultural Training Completed: No
Hours: [Mon, Tue, Wed, Thu] 08:00 AM - 09:00 PM, Fri 08:00 AM - 04:30 PM, Sat 09:00 AM - 02:00 PM
Other Language(s):English
Certification(s):Board Certified
Accessibility: Some Criteria Met (P, EB, IB, PA)

Miller, John K, MD+
Gender: Male
2338 W Van Winkle Way
Ste 3300
Peoria, IL 61615
Phone:(309) 693-2020
NPI:1174539761
Cultural Training Completed: Yes

IL

Peoria

Family Medicine

Miller, John K, MD+
Hours: [Mon, Tue, Wed, Thu, Fri] 08:00 AM - 05:00 PM
Certification(s):Board Certified
Accessibility: Details Pending (P, EB, IB, PA)

Oliver Payne, Roxie N, MD+
Gender: Female
2321 N Wisconsin Ave
Peoria, IL 61603
Phone:(309) 680-7600
NPI:1376864959
Cultural Training Completed: No
Hours: [Mon, Tue, Wed, Thu] 08:00 AM - 09:00 PM, Fri 08:00 AM - 04:30 PM, Sat 09:00 AM - 02:00 PM
After Hours Phone Number:(309) 680-7600
Other Language(s):English
Certification(s):Board Certified
Accessibility: Some Criteria Met (P, EB, IB, PA)

Oliver Payne, Roxie N, MD+
Gender: Female
1800 N Knoxville Ave
Ste A
Peoria, IL 61603
Phone:(309) 680-7600
NPI:1376864959

IL

Peoria

Family Medicine

Oliver Payne, Roxie N, MD+
Cultural Training Completed: No
Hours: [Mon, Tue, Wed, Thu, Fri] 08:00 AM - 05:00 PM
Other Language(s):English
Certification(s):Board Certified
Accessibility: Details Pending (P, EB, IB, PA)

Olsen, Haley, DO+
Gender: Female
815 Main St
Ste A
Peoria, IL 61602
Phone:(309) 672-4977
NPI:1861180382
Cultural Training Completed: No
Hours: [Mon, Tue, Wed, Thu, Fri] 08:00 AM - 05:00 PM
Accessibility: Some Criteria Met (P, EB, IB, PA)

Orwig, Stacy C, MD+
Gender: Female
815 Main St
Ste A
Peoria, IL 61602
Phone:(309) 672-4977
NPI:1982826384
Cultural Training Completed: No
Hours: [Mon, Tue, Wed, Thu, Fri] 08:00 AM - 05:00 PM

IL

Peoria

Family Medicine

Orwig, Stacy C, MD+
Certification(s):Board Certified
Accessibility: Some Criteria Met (P, EB, IB, PA)

Palcheff, Nicholas J, DO+
Gender: Male
815 Main St
Ste A
Peoria, IL 61602
Phone:(309) 672-4977
NPI:1457095820
Cultural Training Completed: No
Hours: [Mon, Tue, Wed, Thu, Fri] 08:00 AM - 05:00 PM
Accessibility: Some Criteria Met (P, EB, IB, PA)

Ralph, Hayley Anne, MD#
Gender: Female
9128 N Lindbergh Dr
Peoria, IL 61615
Phone:(309) 323-6068
NPI:1467866673
Cultural Training Completed: No
Hours: [Mon, Tue, Wed, Thu, Fri] 08:00 AM - 05:00 PM
Other Language(s):English
Certification(s):Board Certified
Accessibility: Some Criteria Met (P, EB, IB, PA)

IL

Peoria

Family Medicine

Renick, Patrick B, MD*
Gender: Male
815 Main St
Ste A
Peoria, IL 61602
Phone:(309) 672-4977
NPI:1760604193
Cultural Training Completed: No
Hours: [Mon, Tue, Wed, Thu, Fri] 08:00 AM - 05:00 PM
Other Language(s):English
Certification(s):Board Certified
Accessibility: Some Criteria Met (P, EB, IB, PA)

Smith, Laura E, MD+
Gender: Female
815 Main St
Ste A
Peoria, IL 61602
Phone:(309) 672-4977
NPI:1750518775
Cultural Training Completed: No
Hours: [Mon, Tue, Wed, Thu, Fri] 08:00 AM - 05:00 PM
Certification(s):Board Certified
Accessibility: Some Criteria Met (P, EB, IB, PA)

Stoner, Gregg Dean, MD
Gender: Male
815 Main St

IL

Peoria

Family Medicine

Stoner, Gregg Dean, MD
Ste A
Peoria, IL 61602
Phone:(309) 680-7600
NPI:1467546218
Cultural Training Completed: Yes
Hours: [Mon, Tue, Wed, Thu, Fri] 08:00 AM - 05:00 PM
Other Language(s):English
Certification(s):Board Certified
Accessibility: Details Pending (P, EB, IB, PA)

Storm, Audra Joy, MD+
Gender: Female
6339 N Big Hollow Rd
Peoria, IL 61615
Phone:(309) 693-3315
NPI:1730767419
Cultural Training Completed: Yes
Hours: [Mon, Tue, Wed, Thu, Fri] 08:00 AM - 05:00 PM
Certification(s):Board Certified
Accessibility: Some Criteria Met (P, EB, IB, PA)

Subbarao, Shanti P, MD#
Gender: Female
5111 N Glen Park Place Rd
Peoria, IL 61614

IL

Peoria

Family Medicine

Subbarao, Shanti P, MD#
Phone:(309) 683-5700
NPI:1487910295
Cultural Training Completed: Yes
Hours: [Mon, Tue, Wed, Thu, Fri] 08:00 AM - 05:00 PM
Other Language(s):English,Hindi,Urdu
Certification(s):Board Certified
Accessibility: Some Criteria Met (P, EB, IB, PA)

Tennant, David E, MD+
Gender: Male
5401 N Knoxville Ave
Ste 204
Peoria, IL 61614
Phone:(309) 683-1200
NPI:1114345584
Cultural Training Completed: No
Hours: [Mon, Tue, Wed, Thu, Fri] 08:00 AM - 05:00 PM
Certification(s):Board Certified
Accessibility: Some Criteria Met (P, EB, IB, PA)

Trachtenberg, David E, MD+
Gender: Male
900 Main St
Ste 490
Peoria, IL 61602

IL

Peoria

Family Medicine

Trachtenbarg, David E, MD+
Phone:(309) 672-4565
NPI:1952318719
Cultural Training Completed: No
Hours: [Mon, Tue, Wed, Thu, Fri] 08:00 AM - 05:00 PM
Other Language(s):English
Certification(s):Board Certified
Accessibility: Some Criteria Met (P, EB, IB, PA)

Trachtenbarg, David E, MD+
Gender: Male
900 Main St
Ste 470
Peoria, IL 61602
Phone:(309) 672-4565
NPI:1952318719
Cultural Training Completed: No
Hours: [Mon, Tue, Wed, Thu, Fri] 08:00 AM - 05:00 PM
Other Language(s):English
Certification(s):Board Certified
Accessibility: Some Criteria Met (P, EB, IB, PA)

Vannitamby, Holly Elizabeth, DO+
Gender: Female
6339 N Big Hollow Rd
Peoria, IL 61615

IL

Peoria

Family Medicine

Vannitamby, Holly Elizabeth, DO+
Phone:(309) 693-3315
NPI:1053831214
Cultural Training Completed: No
Hours: [Mon, Tue, Wed, Thu, Fri] 08:00 AM - 05:00 PM
Accessibility: Some Criteria Met (P, EB, IB, PA)

Wallace, Jami M, FNP#
Gender: Female
1701 W Garden St
Peoria, IL 61605
Phone:(309) 680-7600
NPI:1144606195
Cultural Training Completed: No
Hours: [Mon, Tue, Wed, Thu, Fri] 08:00 AM - 05:00 PM
Other Language(s):English
Accessibility: Details Pending (P, EB, IB, PA)

Warden, Julia Suzanne, MD+
Gender: Female
815 Main St
Ste A
Peoria, IL 61602
Phone:(309) 672-4977
NPI:1316504350
Cultural Training Completed: No

IL

Peoria

Family Medicine

Warden, Julia Suzanne, MD+
Hours: [Mon, Tue, Wed, Thu, Fri] 08:00 AM - 05:00 PM
Certification(s):Board Certified
Accessibility: Details Pending (P, EB, IB, PA)

Weglarz, Tierra Lee, DO+
Gender: Female
5111 N Glen Park Place Rd
Peoria, IL 61614
Phone:(309) 683-5700
NPI:1154901528
Cultural Training Completed: No
Hours: [Mon, Tue, Wed, Thu, Fri] 08:00 AM - 05:00 PM
Certification(s):Board Certified
Accessibility: Some Criteria Met (P, EB, IB, PA)

Wellman, Nicole Marie, DO+
Gender: Female
815 Main St
Ste A
Peoria, IL 61602
Phone:(309) 672-4977
NPI:1306410105
Cultural Training Completed: No
Hours: [Mon, Tue, Wed, Thu, Fri] 08:00 AM - 05:00 PM

IL

Peoria

Family Medicine

Wellman, Nicole Marie, DO+
Certification(s):Board Certified
Accessibility: Details Pending (P, EB, IB, PA)

Weyers, Daniel, DO+
Gender: Male
815 Main St
Ste A
Peoria, IL 61602
Phone:(309) 672-4986
NPI:1548952443
Cultural Training Completed: No
Hours: [Mon, Tue, Wed, Thu, Fri] 08:00 AM - 05:00 PM
Accessibility: Some Criteria Met (P, EB, IB, PA)

Family Medicine (General Family Medical Care)

Dupre, Amanda R, DO+
Gender: Female
815 Main St
Ste A
Peoria, IL 61602
Phone:(309) 672-4977
NPI:1467913194
Cultural Training Completed: No
Hours: [Mon, Tue, Wed, Thu, Fri] 08:00 AM - 05:00 PM
Other Language(s):English

IL

Peoria

Family Medicine (General Family Medical Care)

Dupre, Amanda R, DO+
Certification(s):Board Certified
Accessibility: Some Criteria Met (P, EB, IB, PA)

Jaffer, Asim K, MD
Gender: Male
815 Main St
Ste A
Peoria, IL 61602
Phone:(309) 672-5729
NPI:1316193543
Cultural Training Completed: Yes
Hours: [Mon, Tue, Wed, Thu, Fri] 08:00 AM - 05:00 PM
Certification(s):Board Certified
Accessibility: Some Criteria Met (P, EB, IB, PA)

Trachtenbarg, David E, MD+
Gender: Male
900 Main St
Ste 490
Peoria, IL 61602
Phone:(309) 672-4565
NPI:1952318719
Cultural Training Completed: No
Hours: [Mon, Tue, Wed, Thu, Fri] 08:00 AM - 05:00 PM
Other Language(s):English

IL

Peoria

Family Medicine (General Family Medical Care)

Trachtenbarg, David E, MD+
Certification(s):Board Certified
Accessibility: Some Criteria Met (P, EB, IB, PA)

Trachtenbarg, David E, MD+
Gender: Male
900 Main St
Ste 470
Peoria, IL 61602
Phone:(309) 672-4565
NPI:1952318719
Cultural Training Completed: No
Hours: [Mon, Tue, Wed, Thu, Fri] 08:00 AM - 05:00 PM
Other Language(s):English
Certification(s):Board Certified
Accessibility: Some Criteria Met (P, EB, IB, PA)

Family Medicine: Adult Medicine

Subbarao, Shanti P, MD#
Gender: Female
5111 N Glen Park Place Rd
Peoria, IL 61614
Phone:(309) 683-5700
NPI:1487910295
Cultural Training Completed: Yes

IL

Peoria

Family Medicine: Adult Medicine

Subbarao, Shanti P, MD#
Hours: [Mon, Tue, Wed, Thu, Fri] 08:00 AM - 05:00 PM
Other Language(s):English,Hindi,Urdu
Accessibility: Some Criteria Met (P, EB, IB, PA)

Federally Qualified Health Center (FQHC)

HEARTLAND COMMUNITY HEALTH CLINIC
711 W John H Gwynn Jr Ave
Peoria, IL 61605
Phone:(309) 680-7600
NPI:1497798607
Website: https://hhsil.com/
Cultural Training Completed: No
Hours: [Mon, Tue, Wed, Thu, Fri] 08:00 AM - 05:00 PM
Accessibility: Details Pending (P, EB, IB, PA)

Heartland Comm Hlth Cln Armstr (Fqhc)
320 E Armstrong Ave
Peoria, IL 61603
Phone:(309) 680-7600
NPI:1467658443
Website: https://www.hhsil.com

IL

Peoria

Federally Qualified Health Center (FQHC)

Heartland Comm Hlth Cln Armstr (Fqhc)
Cultural Training Completed: No
Hours: [Mon, Tue, Wed, Thu, Fri] 08:00 AM - 05:00 PM
Accessibility: Some Criteria Met (P, EB, IB, PA)

Heartland Community Health Clinic
320 E Armstrong Ave
Peoria, IL 61603
Phone:(309) 680-7600
NPI:1336193861
Website: http://www.hhsil.com
Cultural Training Completed: No
Hours: [Mon, Tue, Wed, Thu, Fri] 08:00 AM - 05:00 PM
Accessibility: Details Pending (P, EB, IB, PA)

Heartland Community Health Clinic
1701 W Garden St
Peoria, IL 61605
Phone:(309) 680-7600
NPI:1336193861
Website: http://www.hhsil.com
Cultural Training Completed: No
Hours: [Mon, Tue, Wed, Thu, Fri] 08:00 AM - 05:00 PM

IL

Peoria

Federally Qualified Health Center (FQHC)

Heartland Community Health Clinic
Other Language(s):French
Accessibility: Details Pending (P, EB, IB, PA)

Heartland Community Health Clinic
2321 N Wisconsin Ave
Peoria, IL 61603
Phone:(309) 680-7600
NPI:1336193861
Website: http://www.hhsil.com
Cultural Training Completed: No
Hours: [Mon, Tue, Wed, Thu, Fri] 08:00 AM - 05:00 PM
Accessibility: Details Pending (P, EB, IB, PA)

Heartland Community Health Clinic
1800 N Knoxville Ave Ste A
Peoria, IL 61603
Phone:(309) 680-7600
NPI:1568883718
Website: https://www.hhsil.com
Cultural Training Completed: No
Hours: [Mon, Tue, Wed, Thu, Fri] 08:00 AM - 05:00 PM
Other Language(s):Spanish,English

IL

Peoria

Federally Qualified Health Center (FQHC)

Heartland Community Health Clinic
Accessibility: Some Criteria Met (P, EB, IB, PA)

Heartland Community Health Clinic
1701 W Garden St
Peoria, IL 61605
Phone:(309) 680-7600
NPI:1568883718
Website: https://www.hhsil.com
Cultural Training Completed: No
Hours: [Mon, Tue, Wed, Thu, Fri] 08:00 AM - 05:00 PM
Accessibility: Details Pending (P, EB, IB, PA)

Heartland Community Health Clinic (FQHC)
1701 W Garden St
Peoria, IL 61605
Phone:(309) 680-7600
NPI:1467658443
Website: https://www.hhsil.com
Cultural Training Completed: No
Hours: [Mon, Tue, Wed, Thu, Fri] 08:00 AM - 05:00 PM
Accessibility: Details Pending (P, EB, IB, PA)

IL

Peoria

Federally Qualified Health Center (FQHC)

Heartland Community Health Clinic (FQHC)-John H Gwynn Jr
711 W John H Gwynn Jr Ave
Peoria, IL 61605
Phone:(309) 680-7600
NPI:1467658443
Website: https://www.hhsil.com
Cultural Training Completed: No
Hours: [Mon, Tue, Wed, Thu, Fri] 08:00 AM - 05:00 PM
Accessibility: Details Pending (P, EB, IB, PA)

Heartland Community Health Clinic A
711 W John Gwynn Ave
Peoria, IL 61605
Phone:(309) 680-7600
NPI:1497798607
Website: https://hhsil.com/
Cultural Training Completed: No
Hours: [Mon, Tue, Wed, Thu, Fri] 08:00 AM - 04:30 PM
Other Language(s):English,Spanish
Accessibility: Details Pending (P, EB, IB, PA)

IL

Peoria

Federally Qualified Health Center (FQHC)

Heartland Community Health Clinic A
320 E Armstrong Ave
Peoria, IL 61603
Phone:(309) 680-7600
NPI:1568883718
Website: https://www.hhsil.com
Cultural Training Completed: No
Hours: [Mon, Tue, Wed, Thu] 08:00 AM - 04:30 PM, Fri 08:30 AM - 04:00 PM
Other Language(s):English,Spanish
Accessibility: Details Pending (P, EB, IB, PA)

Heartland Community Health Clinic At East Bluff
2321 N Wisconsin Ave
Peoria, IL 61603
Phone:(309) 680-7600
NPI:1467658443
Website: https://www.hhsil.com
Cultural Training Completed: No
Hours: [Mon, Tue, Wed, Thu] 08:00 AM - 09:00 PM, Fri 08:00 AM - 04:30 PM, Sat 09:00 AM - 02:00 PM
Other Language(s):English,Spanish

IL

Peoria

Federally Qualified Health Center (FQHC)

Heartland Community Health Clinic At East Bluff
Accessibility: Some Criteria Met (P, EB, IB, PA)

Heartland Community Health Clinic At Hsc
228 NE Jefferson Ave
Peoria, IL 61603
Phone:(309) 671-8000
NPI:1336193861
Website:
http://www.hhsil.com
Cultural Training Completed: No
Hours: [Mon, Tue, Wed, Thu, Fri] 08:00 AM - 05:00 PM
Accessibility: Details Pending (P, EB, IB, PA)

Heartland Community Health Clinic At Hsc
228 NE Jefferson Ave
Peoria, IL 61603
Phone:(309) 671-8000
NPI:1396799888
Website:
https://www.hhsil.com/
Cultural Training Completed: No
Hours: [Mon, Tue, Wed, Thu, Fri] 08:00 AM - 05:00 PM
Other Language(s):English,Urdu

IL

Peoria

Federally Qualified Health Center (FQHC)

Heartland Community Health Clinic At Hsc
Accessibility: Some Criteria Met (P, EB, IB, PA)

Heartland Community Health Clinic Jefferson Ave (FQHC)
228 NE Jefferson Ave
Peoria, IL 61603
Phone:(309) 671-8000
NPI:1467658443
Website:
https://www.hhsil.com
Cultural Training Completed: No
Hours: [Mon, Tue, Wed, Thu, Fri] 08:00 AM - 05:00 PM
Accessibility: Some Criteria Met (P, EB, IB, PA)

Heartland Health Service
711 W John H Gwynn Jr Ave
Peoria, IL 61605
Phone:(309) 680-7600
NPI:1336193861
Website:
http://www.hhsil.com
Cultural Training Completed: No
Hours: [Mon, Tue, Wed, Thu, Fri] 08:00 AM - 05:00 PM
Accessibility: Details Pending (P, EB, IB, PA)

IL

Peoria

Federally Qualified Health Center (FQHC)

Heartland Health Services
1800 N Knoxville Ave Ste A
Peoria, IL 61603
Phone:(309) 680-7600
NPI:1336193861
Website:
http://www.hhsil.com
Cultural Training Completed: No
Hours: [Mon, Tue, Wed, Thu, Fri] 08:00 AM - 05:00 PM
Other Language(s):French,Spanish,English
Accessibility: Details Pending (P, EB, IB, PA)

Heartland Health Services
2216 N Sheridan Rd
Peoria, IL 61604
Phone:(309) 680-7600
NPI:1497798607
Website:
https://hhsil.com/
Cultural Training Completed: No
Hours: [Mon, Tue, Wed, Thu, Fri] 08:00 AM - 04:30 PM
Accessibility: Details Pending (P, EB, IB, PA)

Heartland Health Services
2216 N Sheridan Rd
Peoria, IL 61604

IL

Peoria

Federally Qualified Health Center (FQHC)

Heartland Health Services
Phone:(309) 680-7600
NPI:1922561000
Website:
https://hhsil.com
Cultural Training Completed: No
Hours: [Mon, Tue, Wed, Thu, Fri] 08:00 AM - 05:00 PM
Other Language(s):English
Accessibility: Details Pending (P, EB, IB, PA)

Heartland Health Services
1800 N Knoxville Ave Ste A
Peoria, IL 61603
Phone:(309) 680-7600
NPI:1922561000
Website:
https://hhsil.com
Cultural Training Completed: No
Hours: [Mon, Tue, Wed, Thu, Fri] 08:00 AM - 04:30 PM
Accessibility: Some Criteria Met (P, EB, IB, PA)

Heartland Health Services
2116 N Sheridan Rd Ste A
Peoria, IL 61604
Phone:(309) 680-7600
NPI:1922561000

IL

Peoria

Federally Qualified Health Center (FQHC)

Heartland Health Services
Website: https://hhsil.com
Cultural Training Completed: No
Hours: [Mon, Tue, Wed, Thu, Fri] 08:00 AM - 05:00 PM
Accessibility: Details Pending (P, EB, IB, PA)

Heartland Health Services
2116 N Sheridan Rd
Ste 104
Peoria, IL 61604
Phone:(309) 680-7600
NPI:1922561000
Website: https://hhsil.com
Cultural Training Completed: No
Hours: [Mon, Tue, Wed, Thu, Fri] 08:00 AM - 05:00 PM
Other Language(s):English
Accessibility: Details Pending (P, EB, IB, PA)

Heartland Health Services
2116 N Sheridan Rd
Peoria, IL 61604
Phone:(309) 680-7600
NPI:1922561000
Website: https://hhsil.com

IL

Peoria

Federally Qualified Health Center (FQHC)

Heartland Health Services
Cultural Training Completed: No
Hours: [Mon, Tue, Wed, Thu, Fri] 08:00 AM - 05:00 PM
Other Language(s):English
Accessibility: Details Pending (P, EB, IB, PA)

Heartland Health Services
1800 N Knoxville Ave
Ste A
Peoria, IL 61603
Phone:(309) 680-7600
NPI:1679048144
Website: https://hhsil.com/
Cultural Training Completed: No
Hours: [Mon, Tue, Wed, Thu, Fri] 08:00 AM - 05:00 PM
Accessibility: Details Pending (P, EB, IB, PA)

Heartland Health Services
1800 N Knoxville Ave
Ste A
Peoria, IL 61603
Phone:(309) 680-7600
NPI:1467658443
Website: https://www.hhsil.com
Cultural Training Completed: No

IL

Peoria

Federally Qualified Health Center (FQHC)

Heartland Health Services
Hours: [Mon, Tue, Wed, Thu, Fri] 08:00 AM - 04:30 PM
Accessibility: Details Pending (P, EB, IB, PA)

Heartland Health Services
2321 N Wisconsin Ave
Peoria, IL 61603
Phone:(309) 680-7600
NPI:1568883718
Website: https://www.hhsil.com
Cultural Training Completed: No
Hours: [Mon, Tue, Wed, Thu, Fri] 08:00 AM - 05:00 PM
Accessibility: Details Pending (P, EB, IB, PA)

Heartland Health Services
1800 N Knoxville Ave
Peoria, IL 61603
Phone:(309) 680-7600
NPI:1568883718
Website: https://www.hhsil.com
Cultural Training Completed: No
Hours: [Mon, Tue, Wed, Thu, Fri] 08:00 AM - 05:00 PM
Other Language(s):Spanish,English

IL

Peoria

Federally Qualified Health Center (FQHC)

Heartland Health Services
Accessibility: Details Pending (P, EB, IB, PA)

MMG Express Care Peoria
8914 N Knoxville Ave
Peoria, IL 61615
Phone:(309) 691-9110
NPI:1649526773
Website: https://www.knoxcountyhealth.org
Cultural Training Completed: No
Hours: [Mon, Tue, Wed, Thu, Fri] 08:00 AM - 05:00 PM
Accessibility: Details Pending (P, EB, IB, PA)

Methodist Medical Center of Illinois
711 W John H Gwynn Jr Ave
Peoria, IL 61605
Phone:(309) 680-7600
NPI:1568883718
Website: https://www.hhsil.com
Cultural Training Completed: No
Hours: [Mon, Tue, Wed, Thu, Fri] 08:00 AM - 05:00 PM
Accessibility: Details Pending (P, EB, IB, PA)

IL

Peoria

Federally Qualified Health Center (FQHC)

Planned Parenthood Of Illinois
2709 N Knoxville Ave
Peoria, IL 61604
Phone:(309) 681-0305
NPI:1942510508
Website:
https://www.sihf.org
Cultural Training Completed: No
Hours: [Mon, Tue, Wed, Thu, Fri] 08:00 AM - 05:00 PM
Accessibility: Details Pending (P, EB, IB, PA)

Proctor Medical Group - Associated Family Physicians
1506 W Garfield Ave
Peoria, IL 61607
Phone:(309) 697-2416
NPI:1649526773
Website:
https://www.knoxcountyhealth.org
Cultural Training Completed: No
Hours: [Mon, Tue, Wed, Thu, Fri] 08:00 AM - 05:00 PM
Accessibility: Details Pending (P, EB, IB, PA)

Solvera Healthcare Center Inc
3525 N University St
Peoria, IL 61604
Phone:(855) 476-5837
NPI:1881442770

IL

Peoria

Federally Qualified Health Center (FQHC)

Solvera Healthcare Center Inc
Cultural Training Completed: Yes
Hours: [Mon, Tue, Wed, Thu, Fri] 08:00 AM - 05:00 PM
Accessibility: Details Pending (P, EB, IB, PA)

Teverbaugh Croland & Mueller OB/Gyn
2419 W Cornerstone Ct
Peoria, IL 61614
Phone:(309) 692-2025
NPI:1336193861
Website:
http://www.hhsil.com
Cultural Training Completed: No
Hours: [Mon, Tue, Wed, Thu, Fri] 08:00 AM - 05:00 PM
Accessibility: Details Pending (P, EB, IB, PA)

Teverbaugh Croland & Mueller OB/Gyn
5114 N Glen Park Place Rd
Ste 220
Peoria, IL 61614
Phone:(309) 692-2025
NPI:1336193861
Website:
http://www.hhsil.com
Cultural Training Completed: No

IL

Peoria

Federally Qualified Health Center (FQHC)

Teverbaugh Croland & Mueller OB/Gyn
Hours: [Mon, Tue, Wed, Thu, Fri] 08:00 AM - 05:00 PM
Accessibility: Details Pending (P, EB, IB, PA)

Teverbaugh Croland and Mueller OBGYN and Associates SC
8600 State Route 91
Ste 330
Peoria, IL 61615
Phone:(309) 691-4005
NPI:1336193861
Website:
http://www.hhsil.com
Cultural Training Completed: No
Hours: [Mon, Tue, Wed, Thu, Fri] 08:00 AM - 05:00 PM
Accessibility: Details Pending (P, EB, IB, PA)

University of Illinois Medical Service Plan at Peoria
530 Northeast Glen Oak Avenue
Peoria, IL 61637
Phone:(309) 655-6428
NPI:1336193861
Website:
http://www.hhsil.com
Cultural Training Completed: No

IL

Peoria

Federally Qualified Health Center (FQHC)

University of Illinois Medical Service Plan at Peoria
Hours: [Mon, Tue, Wed, Thu, Fri] 08:00 AM - 05:00 PM
Accessibility: Details Pending (P, EB, IB, PA)

University of Illinois Medical Service Plan at Peoria
530 Northeast Glen Oak Avenue
Department of Pediatrics
Peoria, IL 61637
Phone:(309) 655-2000
NPI:1336193861
Website:
http://www.hhsil.com
Cultural Training Completed: No
Hours: [Mon, Tue, Wed, Thu, Fri] 08:00 AM - 05:00 PM
Accessibility: Details Pending (P, EB, IB, PA)

University of Illinois Medical Service Plan at Peoria
530 Northeast Glen Oak Avenue
Department of Pediatrics
Peoria, IL 61637
Phone:(309) 655-4242
NPI:1467658443

IL

Peoria

Federally Qualified Health Center (FQHC)

University of Illinois Medical Service Plan at Peoria
Website: https://www.hhsil.com
Cultural Training Completed: No
Hours: [Mon, Tue, Wed, Thu, Fri] 08:00 AM - 05:00 PM
Accessibility: Some Criteria Met (P, EB, IB, PA)

Internal Medicine (General Medical Care)

Ahmad, Mansoor, MD+
Gender: Male
112 NE Crescent Ave
Peoria, IL 61606
Phone:(309) 672-4670
NPI:1194059600
Cultural Training Completed: No
Hours: [Mon, Tue, Wed, Thu, Fri] 08:30 AM - 05:00 PM
Certification(s):Board Certified
Accessibility: Details Pending (P, EB, IB, PA)

Alqaisieh, Mohammad Haroun Issa, MD#
Gender: Male
1800 N Knoxville Ave
Ste A
Peoria, IL 61603
Phone:(309) 680-7600
NPI:1972253425

IL

Peoria

Internal Medicine (General Medical Care)

Alqaisieh, Mohammad Haroun Issa, MD#
Cultural Training Completed: No
Hours: [Mon, Tue, Wed, Thu, Fri] 08:00 AM - 05:00 PM
Other Language(s):Arabic
Accessibility: Details Pending (P, EB, IB, PA)

Chavali, Malini, MD+
Gender: Female
5114 N Glen Park Place Rd
Peoria, IL 61614
Phone:(309) 683-8100
NPI:1245311778
Cultural Training Completed: No
Hours: [Mon, Tue, Wed, Thu, Fri] 08:00 AM - 05:00 PM
Certification(s):Board Certified
Accessibility: Some Criteria Met (P, EB, IB, PA)

Chavali, Malini, MD#
Gender: Female
5114 N Glen Park Place Rd
Ste 220
Peoria, IL 61614
Phone:(309) 683-8100
NPI:1245311778
Cultural Training Completed: No

IL

Peoria

Internal Medicine (General Medical Care)

Chavali, Malini, MD#
Hours: [Mon, Tue, Wed, Thu, Fri] 08:00 AM - 05:00 PM
Certification(s):Board Certified
Accessibility: Some Criteria Met (P, EB, IB, PA)

Clegg-Johnson, Ninah Pauline, DO+
Gender: Female
1800 N Knoxville Ave
Ste A
Peoria, IL 61603
Phone:(309) 680-7600
NPI:1568992873
Cultural Training Completed: No
Hours: [Mon, Tue, Wed, Thu, Fri] 08:00 AM - 05:00 PM
Accessibility: Details Pending (P, EB, IB, PA)

Cohen, Brian D, MD+
Gender: Male
2127 SW Jefferson Ave
Peoria, IL 61605
Phone:(309) 674-4812
NPI:1710991856
Cultural Training Completed: No
Hours: [Mon, Tue, Wed, Thu, Fri] 08:00 AM - 05:00 PM
Certification(s):Board Certified

IL

Peoria

Internal Medicine (General Medical Care)

Cohen, Brian D, MD+
Accessibility: Details Pending (P, EB, IB, PA)

Dormire, Kody Duane, DO#
Gender: Male
530 NE Glen Oak Ave
Peoria, IL 61637
Phone:(309) 624-8981
NPI:1083241293
Cultural Training Completed: No
Hours: [Mon, Tue, Wed, Thu, Fri] 08:00 AM - 05:00 PM
Accessibility: Some Criteria Met (P, EB, IB, PA)

Downs, Darrell John, MD+
Gender: Male
1800 N Knoxville Ave
Ste A
Peoria, IL 61603
Phone:(309) 680-7600
NPI:1639745318
Cultural Training Completed: No
Hours: [Mon, Tue, Wed, Thu, Fri] 08:00 AM - 05:00 PM
Accessibility: Some Criteria Met (P, EB, IB, PA)

Escobar, Andrea D, MD+
Gender: Female
5114 N Glen Park Place Rd

IL

Peoria

Internal Medicine (General Medical Care)

Escobar, Andrea D, MD+
Peoria, IL 61614
Phone:(309) 683-5600
NPI:1215564653
Cultural Training Completed: No
Hours: [Mon, Tue, Wed, Thu, Fri] 08:00 AM - 05:00 PM
Accessibility: Some Criteria Met (I P, I EB, I IB, I PA)

Escobar, Andrea D, MD+
Gender: Female
5114 N Glen Park Place Rd
Ste 110
Peoria, IL 61614
Phone:(309) 683-5600
NPI:1215564653
Cultural Training Completed: No
Hours: [Mon, Tue, Wed, Thu, Fri] 08:00 AM - 05:00 PM
Accessibility: Some Criteria Met (I P, I EB, I IB, I PA)

Graves, Jackson C, MD#
Gender: Male
530 NE Glen Oak Ave
Peoria, IL 61637
Phone:(309) 624-8981
NPI:1740843127
Cultural Training Completed: No

IL

Peoria

Internal Medicine (General Medical Care)

Graves, Jackson C, MD#
Hours: [Mon, Tue, Wed, Thu, Fri] 08:00 AM - 05:00 PM
Certification(s):Board Certified
Accessibility: Some Criteria Met (I P, I EB, I IB, I PA)

Higgs, Craig Louis Albert, MD+
Gender: Male
5114 N Glen Park Place Rd
Peoria, IL 61614
Phone:(309) 683-5600
NPI:1649488925
Cultural Training Completed: No
Hours: [Mon, Tue, Wed, Thu, Fri] 08:00 AM - 05:00 PM
Certification(s):Board Certified
Accessibility: Some Criteria Met (I P, I EB, I IB, I PA)

Higgs, Craig Louis Albert, MD+
Gender: Male
5114 N Glen Park Place Rd
Ste 110
Peoria, IL 61614
Phone:(309) 683-5600
NPI:1649488925
Cultural Training Completed: No

IL

Peoria

Internal Medicine (General Medical Care)

Higgs, Craig Louis Albert, MD+
Hours: [Mon, Tue, Wed, Thu, Fri] 08:00 AM - 05:00 PM
Certification(s):Board Certified
Accessibility: Some Criteria Met (I P, I EB, I IB, I PA)

Horvath, Emily M, MD#
Gender: Female
530 NE Glen Oak Ave
Peoria, IL 61637
Phone:(309) 624-8981
NPI:1528324795
Cultural Training Completed: No
Hours: [Mon, Tue, Wed, Thu, Fri] 08:00 AM - 05:00 PM
Other Language(s):English
Certification(s):Board Certified
Accessibility: Some Criteria Met (I P, I EB, I IB, I PA)

Jennetten, Leo Chapin, MD+
Gender: Male
5114 N Glen Park Place Rd
Ste 110
Peoria, IL 61614
Phone:(309) 683-5600
NPI:1538819024
Cultural Training Completed: No

IL

Peoria

Internal Medicine (General Medical Care)

Jennetten, Leo Chapin, MD+
Hours: [Mon, Tue, Wed, Thu, Fri] 08:00 AM - 05:00 PM
Accessibility: Some Criteria Met (I P, I EB, I IB, I PA)

Jujjavarapu, Vijaya L, MD+
Gender: Female
1506 W Garfield Ave
Peoria, IL 61607
Phone:(309) 697-2416
NPI:1750356226
Cultural Training Completed: No
Hours: [Mon, Tue, Wed, Thu, Fri] 08:00 AM - 05:00 PM
Certification(s):Board Certified
Accessibility: Details Pending (P P, P EB, P IB, P PA)

Khan, Farhana A, MD+
Gender: Female
8600 State Route 91
Ste 130
Peoria, IL 61615
Phone:(309) 683-5050
NPI:1215184353
Cultural Training Completed: No
Hours: [Mon, Tue, Wed, Thu, Fri] 08:00 AM - 05:00 PM
After Hours Phone Number:(309) 683-5050

IL

Peoria

Internal Medicine (General Medical Care)

Khan, Farhana A, MD+
Certification(s):Board Certified
Accessibility: Some Criteria Met (P, EB, IB, PA)

Kouri, Thomas F, MD+
Gender: Male
5401 N Knoxville Ave Ste 204
Peoria, IL 61614
Phone:(309) 683-1200
NPI:1568412773
Cultural Training Completed: Yes
Hours: [Mon, Tue, Wed, Thu, Fri] 08:00 AM - 05:00 PM
Certification(s):Board Certified
Accessibility: Some Criteria Met (P, EB, IB, PA)

Liang, Jeffrey Yue Ho, MD+
Gender: Male
6831 N Peartree Ln
Peoria, IL 61615
Phone:(309) 691-1250
NPI:1679540330
Cultural Training Completed: No
Hours: [Mon, Tue, Wed, Thu, Fri] 08:30 AM - 05:00 PM
Other Language(s):Chinese
Certification(s):Board Certified

IL

Peoria

Internal Medicine (General Medical Care)

Liang, Jeffrey Yue Ho, MD+
Accessibility: Details Pending (P, EB, IB, PA)

Lindahl, Larry S, MD
Gender: Male
530 NE Glen Oak Avenue
Department of Internal Medicinegeriatrics
Peoria, IL 61637
Phone:(309) 655-2730
NPI:1770681629
Cultural Training Completed: No
Hours: [Mon, Tue, Wed, Thu, Fri] 08:00 AM - 05:00 PM
Other Language(s):English
Certification(s):Board Certified
Accessibility: Details Pending (P, EB, IB, PA)

Loai, Yasir, MD+
Gender: Male
8600 State Route 91 Ste 130
Peoria, IL 61615
Phone:(309) 683-5050
NPI:1205351608
Cultural Training Completed: No
Hours: [Mon, Tue, Wed, Thu, Fri] 08:00 AM - 05:00 PM
Other Language(s):Arabic

IL

Peoria

Internal Medicine (General Medical Care)

Loai, Yasir, MD+
Certification(s):Board Certified
Accessibility: Some Criteria Met (P, EB, IB, PA)

Lynch, Teresa J, MD#
Gender: Female
530 NE Glen Oak Ave
Peoria, IL 61637
Phone:(309) 624-8981
NPI:1104894906
Cultural Training Completed: No
Hours: [Mon, Tue, Wed, Thu, Fri] 08:00 AM - 05:00 PM
Other Language(s):English
Certification(s):Board Certified
Accessibility: Some Criteria Met (P, EB, IB, PA)

Martial, Annia M, MD+
Gender: Female
530 Northeast Glen Oak Avenue
Department of Pediatrics
Peoria, IL 61637
Phone:(309) 624-7811
NPI:1184039398
Cultural Training Completed: No
Hours: [Mon, Tue, Wed, Thu, Fri] 08:00 AM - 05:00 PM

IL

Peoria

Internal Medicine (General Medical Care)

Martial, Annia M, MD+
Other Language(s):English
Certification(s):Board Certified
Accessibility: Details Pending (P, EB, IB, PA)

Martial, Annia M, MD+
Gender: Female
530 Northeast Glen Oak Avenue
Peoria, IL 61637
Phone:(309) 624-7811
NPI:1184039398
Cultural Training Completed: No
Hours: [Mon, Tue, Wed, Thu, Fri] 08:00 AM - 05:00 PM
Other Language(s):English
Certification(s):Board Certified
Accessibility: Details Pending (P, EB, IB, PA)

Miller, Barry L, MD+
Gender: Male
5114 N Glen Park Place Rd
Peoria, IL 61614
Phone:(309) 683-5600
NPI:1891885190
Cultural Training Completed: No

IL

Peoria

Internal Medicine (General Medical Care)

Miller, Barry L, MD+
Hours: [Mon, Tue, Wed, Thu, Fri] 08:00 AM - 05:00 PM
Accessibility: Some Criteria Met (I P, I EB, I IB, I PA)

Miller, Barry L, MD+
Gender: Male
5114 N Glen Park Place Rd
Ste 110
Peoria, IL 61614
Phone:(309) 683-5600
NPI:1891885190
Cultural Training Completed: No
Hours: [Mon, Tue, Wed, Thu, Fri] 08:00 AM - 05:00 PM
Accessibility: Some Criteria Met (I P, I EB, I IB, I PA)

Minardi, Brendan Dean, DO#
Gender: Male
530 NE Glen Oak Ave
Peoria, IL 61637
Phone:(309) 624-8981
NPI:1083097695
Cultural Training Completed: No
Hours: [Mon, Tue, Wed, Thu, Fri] 08:00 AM - 05:00 PM
Other Language(s):English
Certification(s):Board Certified

IL

Peoria

Internal Medicine (General Medical Care)

Minardi, Brendan Dean, DO#
Accessibility: Some Criteria Met (I P, I EB, I IB, I PA)

Muralidharan, Abilash, MD+
Gender: Male
5114 N Glen Park Place Rd
Ste 220
Peoria, IL 61614
Phone:(309) 683-8100
NPI:1922738749
Cultural Training Completed: No
Hours: [Mon, Tue, Wed, Thu, Fri] 08:00 AM - 05:00 PM
Other Language(s):Tamil
Accessibility: Some Criteria Met (I P, I EB, I IB, I PA)

Pedersen, Natalie E, MD+
Gender: Female
5401 N Knoxville Ave
Ste 204
Peoria, IL 61614
Phone:(309) 683-1200
NPI:1538518923
Cultural Training Completed: No
Hours: [Mon, Tue, Wed, Thu, Fri] 08:00 AM - 05:00 PM
Certification(s):Board Certified

IL

Peoria

Internal Medicine (General Medical Care)

Pedersen, Natalie E, MD+
Accessibility: Some Criteria Met (I P, I EB, P IB, I PA)

Priddy, Alexis R., MD+
Gender: Female
5114 N Glen Park Place Rd
Peoria, IL 61614
Phone:(309) 683-5600
NPI:1881274785
Cultural Training Completed: No
Hours: [Mon, Tue, Wed, Thu, Fri] 08:00 AM - 05:00 PM
Accessibility: Some Criteria Met (I P, I EB, I IB, I PA)

Priddy, Alexis R., MD+
Gender: Female
5114 N Glen Park Place Rd
Ste 110
Peoria, IL 61614
Phone:(309) 683-5600
NPI:1881274785
Cultural Training Completed: No
Hours: [Mon, Tue, Wed, Thu, Fri] 08:00 AM - 05:00 PM
Accessibility: Some Criteria Met (I P, I EB, I IB, I PA)

Risk, Anne C, MD+
Gender: Female
1800 N Knoxville Ave
Ste A

IL

Peoria

Internal Medicine (General Medical Care)

Risk, Anne C, MD+
Peoria, IL 61603
Phone:(309) 680-7600
NPI:1871754309
Cultural Training Completed: No
Hours: [Mon, Tue, Wed, Thu, Fri] 08:00 AM - 05:00 PM
Certification(s):Board Certified
Accessibility: Some Criteria Met (I P, I EB, P IB, I PA)

Rosenbaum, Kaylee M, MD+
Gender: Female
1800 N Knoxville Ave
Ste A
Peoria, IL 61603
Phone:(309) 680-7600
NPI:1417210519
Cultural Training Completed: No
Hours: [Mon, Tue, Wed, Thu, Fri] 08:00 AM - 05:00 PM
Other Language(s):English
Certification(s):Board Certified
Accessibility: Details Pending (P P, P EB, P IB, P PA)

Sachdeva, Amitoj Singh, MD+
Gender: Male
530 Northeast Glen Oak Avenue
Peoria, IL 61637

IL

Peoria

Internal Medicine (General Medical Care)

Sachdeva, Amitoj Singh, MD+
Phone:(234) 567-8910
NPI:1255953006
Cultural Training Completed: No
Hours: [Mon, Tue, Wed, Thu, Fri, Sat, Sun] 08:00 AM - 05:00 PM
Certification(s):Board Certified
Accessibility: Some Criteria Met (P, EB, IB, PA)

Sachdeva, Amitoj Singh, MD+
Gender: Male
530 NE Glen Oak Ave
Peoria, IL 61637
Phone:(309) 624-8981
NPI:1255953006
Cultural Training Completed: No
Hours: [Mon, Tue, Wed, Thu, Fri] 08:00 AM - 05:00 PM
Certification(s):Board Certified
Accessibility: Some Criteria Met (P, EB, IB, PA)

Seibert, Shawn M, MD+
Gender: Male
900 Main St
Ste 210
Peoria, IL 61602
Phone:(309) 672-4908
NPI:1437166717

IL

Peoria

Internal Medicine (General Medical Care)

Seibert, Shawn M, MD+
Cultural Training Completed: No
Hours: [Mon, Tue, Wed, Thu, Fri] 08:00 AM - 05:00 PM
Accessibility: Some Criteria Met (P, EB, IB, PA)

Shahid, Maham, MD+
Gender: Female
8600 State Route 91
Ste 130
Peoria, IL 61615
Phone:(309) 683-5050
NPI:1598438137
Cultural Training Completed: Yes
Hours: [Mon, Tue, Wed, Thu, Fri] 08:00 AM - 05:00 PM
Other Language(s):Urdu
Certification(s):Board Certified
Accessibility: Some Criteria Met (P, EB, IB, PA)

Shallat, John S, MD#
Gender: Male
2265 W Altorfer Dr
Peoria, IL 61615
Phone:(309) 683-8444
NPI:1942381306
Cultural Training Completed: No
Hours: [Mon, Tue, Wed, Thu, Fri] 08:00 AM - 05:00 PM

IL

Peoria

Internal Medicine (General Medical Care)

Shallat, John S, MD#
After Hours Phone Number:(309) 683-8444
Certification(s):Board Certified
Accessibility: Some Criteria Met (P, EB, IB, PA)

Shane, Stephan W, DO+
Gender: Male
5114 N Glen Park Place Rd
Peoria, IL 61614
Phone:(309) 683-5600
NPI:1447332424
Cultural Training Completed: No
Hours: [Mon, Tue, Wed, Thu, Fri] 08:00 AM - 05:00 PM
Certification(s):Board Certified
Accessibility: Some Criteria Met (P, EB, IB, PA)

Shane, Stephan W, DO#
Gender: Male
5114 N Glen Park Place Rd
Ste 220
Peoria, IL 61614
Phone:(309) 683-8100
NPI:1447332424
Cultural Training Completed: No
Hours: [Mon, Tue, Wed, Thu, Fri] 08:00 AM - 05:00 PM

IL

Peoria

Internal Medicine (General Medical Care)

Shane, Stephan W, DO#
Certification(s):Board Certified
Accessibility: Some Criteria Met (P, EB, IB, PA)

Stapel, Mary E, MD+
Gender: Female
5111 N Glen Park Place Rd
Peoria, IL 61614
Phone:(309) 683-5700
NPI:1891922571
Cultural Training Completed: No
Hours: [Mon, Tue, Wed, Thu, Fri] 08:00 AM - 05:00 PM
Certification(s):Board Certified
Accessibility: Some Criteria Met (P, EB, IB, PA)

Stricker, Morgan Renee, DO#
Gender: Female
1800 N Knoxville Ave
Ste A
Peoria, IL 61603
Phone:(309) 680-7600
NPI:1346981800
Cultural Training Completed: No
Hours: [Mon, Tue, Wed, Thu, Fri] 08:00 AM - 05:00 PM
Accessibility: Details Pending (P, EB, IB, PA)

IL

Peoria

Internal Medicine (General Medical Care)

Tan, Isaac C, MD+
Gender: Male
5114 N Glen Park Place Rd
Peoria, IL 61614
Phone:(309) 683-5600
NPI:1710336631
Cultural Training Completed: No
Hours: [Mon, Tue, Wed, Thu, Fri] 08:00 AM - 05:00 PM
Other Language(s):English
Certification(s):Board Certified
Accessibility: Some Criteria Met (I P, I EB, I IB, I PA)

Thrower, Courtney Kortrell, DO#
Gender: Female
1800 N Knoxville Ave Ste A
Peoria, IL 61603
Phone:(309) 680-7600
NPI:1669052213
Cultural Training Completed: No
Hours: [Mon, Tue, Wed, Thu, Fri] 08:00 AM - 05:00 PM
Accessibility: Details Pending (P P, P EB, P IB, P PA)

Vazquez Melendez, Elsa L, MD+
Gender: Female
530 Northeast Glen Oak Avenue

IL

Peoria

Internal Medicine (General Medical Care)

Vazquez Melendez, Elsa L, MD+
Peoria, IL 61637
Phone:(309) 655-2000
NPI:1356542864
Cultural Training Completed: No
Hours: [Mon, Tue, Wed, Thu, Fri] 08:00 AM - 05:00 PM
Other Language(s):Spanish
Certification(s):Board Certified
Accessibility: Some Criteria Met (I P, I EB, I IB, I PA)

Vazquez Melendez, Elsa L, MD+
Gender: Female
530 Northeast Glen Oak Avenue
Saint Francis Medical Center
Peoria, IL 61637
Phone:(309) 655-2000
NPI:1356542864
Cultural Training Completed: No
Hours: [Mon, Tue, Wed, Thu, Fri] 08:00 AM - 05:00 PM
Other Language(s):Spanish
Certification(s):Board Certified
Accessibility: Details Pending (P P, P EB, P IB, P PA)

IL

Peoria

Internal Medicine (General Medical Care)

Vazquez Melendez, Elsa L, MD+
Gender: Female
1 Illini Dr
Peoria, IL 61605
Phone:(309) 671-3173
NPI:1356542864
Cultural Training Completed: No
Hours: [Mon, Tue, Wed, Thu, Fri] 08:00 AM - 05:00 PM
Other Language(s):Spanish
Certification(s):Board Certified
Accessibility: Details Pending (P P, P EB, P IB, P PA)

Verma, Udit, MD+
Gender: Male
8600 State Route 91 Ste 130
Peoria, IL 61615
Phone:(800) 421-5700
NPI:1750619672
Cultural Training Completed: Yes
Hours: [Mon, Tue, Wed, Thu, Fri] 08:00 AM - 05:00 PM
Other Language(s):Hindi,Chinese
Certification(s):Board Certified
Accessibility: Some Criteria Met (I P, I EB, I IB, I PA)

IL

Peoria

Internal Medicine (General Medical Care)

Yadav, Manajyoti, MD+
Gender: Male
530 Northeast Glen Oak Avenue
Peoria, IL 61637
Phone:(309) 655-2000
NPI:1932470044
Cultural Training Completed: Yes
Hours: [Mon, Tue, Wed, Thu, Fri] 08:00 AM - 05:00 PM
Other Language(s):English
Certification(s):Board Certified
Accessibility: Some Criteria Met (I P, I EB, I IB, I PA)

Yadav, Manajyoti, MD+
Gender: Male
507 E Armstrong Ave
Peoria, IL 61603
Phone:(309) 681-6960
NPI:1932470044
Cultural Training Completed: Yes
Hours: [Mon, Tue, Wed, Thu, Fri] 08:00 AM - 05:00 PM
Other Language(s):English
Certification(s):Board Certified
Accessibility: Some Criteria Met (I P, I EB, I IB, I PA)

IL

Peoria

Multi-Specialty Group

Carle Health Family & Integrated Med Pear Tree
6831 N Peartree Ln
Peoria, IL 61615
Phone:(309) 691-1250
NPI:1184670663
Website: http://www.unitypoint.org
Cultural Training Completed: No
Hours: [Mon, Tue, Wed, Thu, Fri] 08:00 AM - 05:00 PM
Accessibility: Details Pending (P P, P EB, P IB, P PA)

Carle Health Family Medicine Main
815 Main St
Ste A
Peoria, IL 61602
Phone:(309) 672-4977
NPI:1184670663
Website: http://www.unitypoint.org
Cultural Training Completed: No
Hours: [Mon, Tue, Wed, Thu, Fri] 08:00 AM - 05:00 PM
Other Language(s):English
Accessibility: Details Pending (P P, P EB, P IB, P PA)

IL

Peoria

Multi-Specialty Group

Carle Health Family Medicine North Peoria
2338 W Van Winkle Way
Ste 3300
Peoria, IL 61615
Phone:(309) 672-4670
NPI:1184670663
Website: http://www.unitypoint.org
Cultural Training Completed: No
Hours: [Mon, Tue, Wed, Thu, Fri] 08:00 AM - 05:00 PM
Accessibility: Details Pending (P P, P EB, P IB, P PA)

Carle Health Methodist 900 Main ST
900 Main St
Ste 470
Peoria, IL 61602
Phone:(309) 672-4565
NPI:1184670663
Website: http://www.unitypoint.org
Cultural Training Completed: No
Hours: [Mon, Tue, Wed, Thu, Fri] 08:00 AM - 05:00 PM
Other Language(s):English
Accessibility: Some Criteria Met (I P, I EB, P IB, I PA)

IL

Peoria

Multi-Specialty Group

Carle Health Methodist 900 Main ST
900 Main St
Ste 630
Peoria, IL 61602
Phone:(309) 672-4433
NPI:1184670663
Website: http://www.unitypoint.org
Cultural Training Completed: No
Hours: [Mon, Tue, Wed, Thu, Fri] 08:00 AM - 05:00 PM
Other Language(s):English
Accessibility: Some Criteria Met (I P, I EB, P IB, I PA)

Carle Health Methodist Atrium Medical Office Center
900 Main St
Ste 780
Peoria, IL 61602
Phone:(309) 672-5522
NPI:1184670663
Website: http://www.unitypoint.org
Cultural Training Completed: No
Hours: [Mon, Tue, Wed, Thu, Fri] 08:00 AM - 05:00 PM
Accessibility: Details Pending (P P, P EB, P IB, P PA)

IL

Peoria

Multi-Specialty Group

Carle Health Methodist Hospital
900 Main St
Ste 210
Peoria, IL 61602
Phone:(309) 672-4582
NPI:1184670663
Website: http://www.unitypoint.org
Cultural Training Completed: No
Hours: [Mon, Tue, Wed, Thu, Fri] 08:00 AM - 05:00 PM
Other Language(s):English
Accessibility: Details Pending (P P, P EB, P IB, P PA)

Carle Health OB/GYN
5401 N Knoxville Ave
Ste 416
Peoria, IL 61614
Phone:(309) 463-6206
NPI:1184670663
Website: http://www.unitypoint.org
Cultural Training Completed: No
Hours: [Mon, Tue, Wed, Thu, Fri] 08:00 AM - 05:00 PM
Accessibility: Details Pending (P P, P EB, P IB, P PA)

IL

Peoria

Multi-Specialty Group

Carle Health Pediatrics Methodist North Peoria
2338 W Van Winkle Way
Ste 2200
Peoria, IL 61615
Phone:(309) 692-6088
NPI:1184670663
Website: http://www.unitypoint.org
Cultural Training Completed: No
Hours: [Mon, Tue, Wed, Thu, Fri] 08:00 AM - 05:00 PM
Other Language(s):English
Accessibility: Details Pending (P, EB, IB, PA)

Carle Health Peoria 7309 N Knoxville AVE
5401 N Knoxville Ave
Ste 203
Peoria, IL 61614
Phone:(309) 691-1000
NPI:1184670663
Website: http://www.unitypoint.org
Cultural Training Completed: No
Hours: [Mon, Tue, Wed, Thu, Fri] 08:00 AM - 05:00 PM
Accessibility: Details Pending (P, EB, IB, PA)

IL

Peoria

Multi-Specialty Group

Carle Health Peoria 900 Main ST STE 100
900 Main St
Ste 100
Peoria, IL 61602
Phone:(309) 671-7772
NPI:1184670663
Website: http://www.unitypoint.org
Cultural Training Completed: No
Hours: [Mon, Tue, Wed, Thu, Fri] 08:00 AM - 05:00 PM
Other Language(s):English
Accessibility: Details Pending (P, EB, IB, PA)

Carle Health Peoria Methodist Atrium
900 Main St
Ste 400
Peoria, IL 61602
Phone:(309) 672-4565
NPI:1184670663
Website: http://www.unitypoint.org
Cultural Training Completed: No
Hours: [Mon, Tue, Wed, Thu, Fri] 08:00 AM - 05:00 PM
Accessibility: Details Pending (P, EB, IB, PA)

Carle Health Podiatry Proctor
5401 N Knoxville Ave

IL

Peoria

Multi-Specialty Group

Carle Health Podiatry Proctor
Ste 308
Peoria, IL 61614
Phone:(309) 691-6610
NPI:1184670663
Website: http://www.unitypoint.org
Cultural Training Completed: No
Hours: [Mon, Tue, Wed, Thu, Fri] 08:00 AM - 05:00 PM
Accessibility: Details Pending (P, EB, IB, PA)

Children's Hospital of Illinois
530 Northeast Glen Oak Avenue
Neonatal Intensive Care Unit
Peoria, IL 61637
Phone:(309) 655-7171
NPI:1467425322
Website: http://www.osfhealthcare.org
Cultural Training Completed: No
Hours: [Mon, Tue, Wed, Thu, Fri] 08:00 AM - 05:00 PM
Other Language(s):Bengali,Arabic,Spanish,English
Accessibility: Some Criteria Met (I P, I EB, I IB, I PA)

IL

Peoria

Multi-Specialty Group

Children's Hospital of Illinois
530 Northeast Glen Oak Avenue
Department of Internal Medicine
Peoria, IL 61637
Phone:(309) 655-7171
NPI:1467425322
Website: http://www.osfhealthcare.org
Cultural Training Completed: No
Hours: [Mon, Tue, Wed, Thu, Fri] 08:00 AM - 05:00 PM
Other Language(s):English
Accessibility: Details Pending (P, EB, IB, PA)

Children's Hospital of Illinois
530 Northeast Glen Oak Avenue
Saint Francis Medical Center
Peoria, IL 61637
Phone:(309) 655-2000
NPI:1467425322
Website: http://www.osfhealthcare.org
Cultural Training Completed: No
Hours: [Mon, Tue, Wed, Thu, Fri] 08:00 AM - 05:00 PM
Other Language(s):English

IL

Peoria

Multi-Specialty Group

Children's Hospital of Illinois
Accessibility: Details Pending (P, EB, IB, PA)

Children's Hospital of Illinois
530 Northeast Glen Oak Avenue
Pediatric Diabetes Resource Center
Peoria, IL 61637
Phone:(309) 655-7171
NPI:1467425322
Website: http://www.osfhealthcare.org
Cultural Training Completed: No
Hours: [Mon, Tue, Wed, Thu, Fri] 08:00 AM - 05:00 PM
Other Language(s):English
Accessibility: Details Pending (P, EB, IB, PA)

Department Of Psychiatry And Behavioral Medicine
900 Main St
Ste 720
Peoria, IL 61602
Phone:(309) 672-3100
NPI:1467425322
Website: http://www.osfhealthcare.org
Cultural Training Completed: No

IL

Peoria

Multi-Specialty Group

Department Of Psychiatry And Behavioral Medicine
Hours: [Mon, Tue, Wed, Thu, Fri] 08:00 AM - 05:00 PM
Accessibility: Some Criteria Met (P, EB, IB, PA)

Heartland Community Health Clinic (FQHC)-John H Gwynn Jr
711 W John H Gwynn Jr Ave
Peoria, IL 61605
Phone:(309) 680-7600
NPI:1467425322
Website: http://www.osfhealthcare.org
Cultural Training Completed: No
Hours: [Mon, Tue, Wed, Thu, Fri] 08:00 AM - 05:00 PM
Accessibility: Details Pending (P, EB, IB, PA)

Hillcrest Pediatric Subspecialty Clinic
420 NE Glen Oak Ave
Peoria, IL 61603
Phone:(309) 624-2277
NPI:1467425322
Website: http://www.osfhealthcare.org
Cultural Training Completed: No

IL

Peoria

Multi-Specialty Group

Hillcrest Pediatric Subspecialty Clinic
Hours: [Mon, Tue, Wed, Thu, Fri] 08:00 AM - 05:00 PM
Accessibility: Some Criteria Met (P, EB, IB, PA)

INI Diagnostic Center
530 Northeast Glen Oak Avenue
Peoria, IL 61637
Phone:(309) 308-0190
NPI:1043260482
Website: https://www.osfhealthcare.org
Cultural Training Completed: No
Hours: [Mon, Tue, Wed, Thu, Fri] 08:00 AM - 05:00 PM
Accessibility: Some Criteria Met (P, EB, IB, PA)

Illinois Surgical Specialists LTD
7725 N Knoxville Ave
Peoria, IL 61614
Phone:(309) 495-0240
NPI:1184670663
Website: http://www.unitypoint.org
Cultural Training Completed: No
Hours: [Mon, Tue, Wed, Thu, Fri] 08:00 AM - 05:00 PM

IL

Peoria

Multi-Specialty Group

Illinois Surgical Specialists LTD
Accessibility: Details Pending (P, EB, IB, PA)

Loyola Peoria Hepatology
900 Main St
Ste 100
Peoria, IL 61602
Phone:(855) 483-7362
NPI:1336159961
Website: http://www.loyolamedicine.org
Cultural Training Completed: No
Hours: [Mon, Tue, Wed, Thu, Fri] 08:00 AM - 05:00 PM
Accessibility: Details Pending (P, EB, IB, PA)

METHODIST MEDICAL GROUP IN SCHOOL H
811 S Griswold St
Peoria, IL 61605
Phone:(309) 676-7803
NPI:1184670663
Website: http://www.unitypoint.org
Cultural Training Completed: No
Hours: [Mon, Tue, Wed, Thu, Fri] 08:00 AM - 05:00 PM
Accessibility: Some Criteria Met (P, EB, IB, PA)

IL

Peoria

Multi-Specialty Group

Methodist Center for Senior Health
900 Main St
Peoria, IL 61602
Phone:(309) 672-4582
NPI:1184670663
Website: http://www.unitypoint.org
Cultural Training Completed: No
Hours: [Mon, Tue, Wed, Thu, Fri] 08:00 AM - 05:00 PM
Accessibility: Details Pending (P, EB, IB, PA)

Methodist Medical Center
221 Northeast Glen Oak Avenue
Peoria, IL 61636
Phone:(309) 672-5654
NPI:1184670663
Website: http://www.unitypoint.org
Cultural Training Completed: No
Hours: [Mon, Tue, Wed, Thu, Fri] 08:00 AM - 05:00 PM
Accessibility: Some Criteria Met (P, EB, IB, PA)

Methodist Medical Group
221 NE Glen Oak Ave
Peoria, IL 61636
Phone:(309) 672-5546
NPI:1184670663

IL

Peoria

Multi-Specialty Group

Methodist Medical Group
Website: http://www.unitypoint.org
Cultural Training Completed: No
Hours: [Mon, Tue, Wed, Thu, Fri] 08:00 AM - 05:00 PM
Accessibility: Details Pending (P, EB, IB, PA)

Methodist Medical Group
900 Main St
Ste 490
Peoria, IL 61602
Phone:(309) 672-4565
NPI:1184670663
Website: http://www.unitypoint.org
Cultural Training Completed: No
Hours: [Mon, Tue, Wed, Thu, Fri] 08:00 AM - 05:00 PM
Accessibility: Some Criteria Met (P, EB, IB, PA)

Methodist Medical Group
900 Main St
Ste 600
Peoria, IL 61602
Phone:(309) 671-8270
NPI:1184670663
Website: http://www.unitypoint.org

IL

Peoria

Multi-Specialty Group

Methodist Medical Group
Cultural Training Completed: No
Hours: [Mon, Tue, Wed, Thu, Fri] 08:00 AM - 05:00 PM
Accessibility: Some Criteria Met (P, EB, IB, PA)

Methodist Medical Group
5401 N Knoxville Ave
Ste 204
Peoria, IL 61614
Phone:(309) 692-6644
NPI:1184670663
Website: http://www.unitypoint.org
Cultural Training Completed: No
Hours: [Mon, Tue, Wed, Thu, Fri] 08:00 AM - 05:00 PM
Accessibility: Details Pending (P, EB, IB, PA)

Methodist Medical Group
112 NE Crescent Ave
Peoria, IL 61606
Phone:(309) 672-4670
NPI:1184670663
Website: http://www.unitypoint.org
Cultural Training Completed: No

IL

Peoria

Multi-Specialty Group

Methodist Medical Group
Hours: [Mon, Tue, Wed, Thu, Fri] 08:00 AM - 05:00 PM
Accessibility: Details Pending (P, EB, IB, PA)

Methodist Medical Group
2127 SW Jefferson Ave
Peoria, IL 61605
Phone:(309) 674-4812
NPI:1184670663
Website: http://www.unitypoint.org
Cultural Training Completed: No
Hours: [Mon, Tue, Wed, Thu, Fri] 08:00 AM - 05:00 PM
Accessibility: Details Pending (P, EB, IB, PA)

Methodist Medical Group
1001 Main St
Ste 500A
Peoria, IL 61606
Phone:(309) 495-0200
NPI:1184670663
Website: http://www.unitypoint.org
Cultural Training Completed: No
Hours: [Mon, Tue, Wed, Thu, Fri] 08:00 AM - 05:00 PM

IL

Peoria

Multi-Specialty Group

Methodist Medical Group
Accessibility: Some Criteria Met (P, EB, IB, PA)

Methodist Medical Group
3335 N Sterling Ave
Peoria, IL 61604
Phone:(309) 687-5900
NPI:1184670663
Website: http://www.unitypoint.org
Cultural Training Completed: No
Hours: [Mon, Tue, Wed, Thu, Fri] 08:00 AM - 05:00 PM
Accessibility: Details Pending (P, EB, IB, PA)

Methodist Medical Group Hospitalists
221 Northeast Glen Oak Avenue
Suite W514
Peoria, IL 61636
Phone:(309) 672-5729
NPI:1184670663
Website: http://www.unitypoint.org
Cultural Training Completed: No
Hours: [Mon, Tue, Wed, Thu, Fri, Sun] 08:00 AM - 05:00 PM
Other Language(s):English

IL

Peoria

Multi-Specialty Group

Methodist Medical Group Hospitalists
Accessibility: Some Criteria Met (P, EB, IB, PA)

Methodist Medical Group Psychiatry
900 Main St
Ste 400
Peoria, IL 61602
Phone:(309) 672-3100
NPI:1467425322
Website: http://www.osfhealthcare.org
Cultural Training Completed: No
Hours: [Mon, Tue, Wed, Thu, Fri] 08:00 AM - 05:00 PM
Accessibility: Details Pending (P, EB, IB, PA)

Methodist Medical Group at Prairie Pointe
9010 N Allen Rd
Ste J
Peoria, IL 61615
Phone:(309) 495-8500
NPI:1184670663
Website: http://www.unitypoint.org
Cultural Training Completed: No
Hours: [Mon, Tue, Wed, Thu, Fri] 08:00 AM - 05:00 PM

IL

Peoria

Multi-Specialty Group

Methodist Medical Group at Prairie Pointe
Accessibility: Details Pending (P, EB, IB, PA)

OSF Cancer Care Center
1310 N Missouri Ave
Peoria, IL 61603
Phone:(309) 308-0200
NPI:1962456764
Website: https://www.osfhealthcare.org/
Cultural Training Completed: No
Hours: [Mon, Tue, Wed, Thu, Fri] 08:00 AM - 05:00 PM, [Sat, Sun] 12:00 AM - 11:59 PM
Accessibility: Details Pending (P, EB, IB, PA)

OSF Children's Hospital of Illinois - Peds ENT Audiology
420 NE Glen Oak Ave
Peoria, IL 61603
Phone:(309) 655-4180
NPI:1962456764
Website: https://www.osfhealthcare.org/
Cultural Training Completed: No
Hours: [Mon, Tue, Wed, Thu, Fri, Sat, Sun] 08:00 AM - 05:00 PM

IL

Peoria

Multi-Specialty Group

OSF Children's Hospital of Illinois - Peds ENT Audiology
Accessibility: Some Criteria Met (P, EB, IB, PA)

OSF High Risk Clinic
8800 State Route 91
Ste 2147
Peoria, IL 61615
Phone:(800) 421-5700
NPI:1962456764
Website: https://www.osfhealthcare.org/
Cultural Training Completed: No
Hours: [Mon, Tue, Wed, Thu, Fri] 08:00 AM - 05:00 PM
Accessibility: Some Criteria Met (P, EB, IB, PA)

OSF Rehabilitation - OSF CHOI Pediatric Rehabilitation
2806 N Knoxville Ave
Peoria, IL 61604
Phone:(309) 655-6967
NPI:1043260482
Website: https://www.osfhealthcare.org
Cultural Training Completed: No
Hours: [Mon, Tue, Wed, Thu, Fri] 08:00 AM - 05:00 PM
Accessibility: Some Criteria Met (P, EB, IB, PA)

IL

Peoria

Multi-Specialty Group

OSF Saint Francis Wellness Center at Riverplex
600 NE Water St
Peoria, IL 61603
Phone:(309) 282-1614
NPI:1962456764
Website: https://www.osfhealthcare.org/
Cultural Training Completed: No
Hours: [Mon, Tue, Wed, Thu, Fri] 08:00 AM - 05:00 PM
Accessibility: Some Criteria Met (P, EB, IB, PA)

OSF Saint Francis - Eating Disorders
617 W Glen Ave
Peoria, IL 61614
Phone:(800) 421-5700
NPI:1962456764
Website: https://www.osfhealthcare.org/
Cultural Training Completed: No
Hours: [Mon, Tue, Wed, Thu, Fri] 08:00 AM - 05:00 PM
Accessibility: Details Pending (P, EB, IB, PA)

OSF Saint Francis Medical Center
530 NE Glen Oak Ave
Peoria, IL 61637
Phone:(309) 655-2000
NPI:1043260482

IL

Peoria

Multi-Specialty Group

OSF Saint Francis Medical Center
Website: https://www.osfhealthcare.org
Cultural Training Completed: No
Hours: [Mon, Tue, Wed, Thu, Fri] 08:00 AM - 05:00 PM
Accessibility: Some Criteria Met (P, EB, IB, PA)

OSF Saint Francis Medical Center Physical Therapy
303 N William Kumpf Blvd
Peoria, IL 61605
Phone:(309) 272-0272
NPI:1043260482
Website: https://www.osfhealthcare.org
Cultural Training Completed: No
Hours: [Mon, Tue, Wed, Thu, Fri] 08:00 AM - 05:00 PM
Accessibility: Some Criteria Met (P, EB, IB, PA)

OSF Saint Francis Medical Center Physical Therapy
7800 N Sommer St
Peoria, IL 61615
Phone:(309) 683-6681
NPI:1043260482

IL

Peoria

Multi-Specialty Group

OSF Saint Francis Medical Center Physical Therapy
Website: https://www.osfhealthcare.org
Cultural Training Completed: No
Hours: [Mon, Tue, Wed, Thu, Fri] 08:00 AM - 05:00 PM
Accessibility: Details Pending (P, EB, IB, PA)

OSF Saint Francis Medical Center Physical Therapy
6501 N Sheridan Rd
Peoria, IL 61614
Phone:(309) 692-8110
NPI:1043260482
Website: https://www.osfhealthcare.org
Cultural Training Completed: No
Hours: [Mon, Tue, Wed, Thu, Fri] 08:00 AM - 05:00 PM
Accessibility: Some Criteria Met (P, EB, IB, PA)

OSF Saint Francis Medical Center Physical Therapy
530 N East Glen Oak Ave
Peoria, IL 61637
Phone:(309) 624-7811
NPI:1043260482

IL

Peoria

Multi-Specialty Group

OSF Saint Francis Medical Center Physical Therapy
Website: https://www.osfhealthcare.org
Cultural Training Completed: No
Hours: [Mon, Tue, Wed, Thu, Fri] 08:00 AM - 05:00 PM
Accessibility: Some Criteria Met (P, EB, IB, PA)

OSF Saint Francis Medical Center Physical Therapy
530 Park Ave
Ste 200
Peoria, IL 61603
Phone:(309) 671-2950
NPI:1043260482
Website: https://www.osfhealthcare.org
Cultural Training Completed: No
Hours: [Mon, Tue, Wed, Thu, Fri] 08:00 AM - 05:00 PM
Accessibility: Details Pending (P, EB, IB, PA)

OSF Saint Francis Medical Center Physical Therapy
8600 N State Route 91
Peoria, IL 61615
Phone:(309) 308-2450
NPI:1043260482

IL

Peoria

Multi-Specialty Group

OSF Saint Francis Medical Center Physical Therapy
Website: https://www.osfhealthcare.org
Cultural Training Completed: No
Hours: [Mon, Tue, Wed, Thu, Fri] 08:00 AM - 05:00 PM
Accessibility: Some Criteria Met (P, EB, IB, PA)

OSF Saint Francis Medical Center Physical Therapy
719 N William Kumpf Blvd
Ste 200
Peoria, IL 61605
Phone:(309) 671-2950
NPI:1043260482
Website: https://www.osfhealthcare.org
Cultural Training Completed: No
Hours: [Mon, Tue, Wed, Thu, Fri] 08:00 AM - 05:00 PM
Other Language(s):English
Accessibility: Details Pending (P, EB, IB, PA)

OSF Saint Francis Medical Center Physical Therapy
530 North East Glen Oak Avenue

IL

Peoria

Multi-Specialty Group

OSF Saint Francis Medical Center Physical Therapy
Peoria, IL 61637
Phone:(309) 624-7811
NPI:1043260482
Website: https://www.osfhealthcare.org
Cultural Training Completed: No
Hours: [Mon, Tue, Wed, Thu, Fri, Sat] 12:00 AM - 11:59 PM
Accessibility: Some Criteria Met (P, EB, IB, PA)

OSF Saint Francis Medical Center Physical Therapy
530 Park Avenue
Suite 200
Peoria, IL 61603
Phone:(309) 671-2950
NPI:1043260482
Website: https://www.osfhealthcare.org
Cultural Training Completed: No
Hours: [Mon, Tue, Wed, Thu, Fri] 07:00 AM - 05:00 PM, [Sat, Sun] 12:00 AM - 11:59 PM
Accessibility: Details Pending (P, EB, IB, PA)

OSF Saint Francis Medical Center Physical Therapy
7800 N Sommer St

IL

Peoria

Multi-Specialty Group

OSF Saint Francis Medical Center Physical Therapy
Ste 608
Peoria, IL 61615
Phone:(309) 676-5546
NPI:1043260482
Website: https://www.osfhealthcare.org
Cultural Training Completed: No
Hours: [Mon, Tue, Wed, Thu, Fri] 08:00 AM - 05:00 PM
Other Language(s):English
Accessibility: Some Criteria Met (P, EB, IB, PA)

OSF Saint Francis Wound Healing & Hyperbaric Center
8600 State Route 91
Ste 400
Peoria, IL 61615
Phone:(309) 683-4300
NPI:1962456764
Website: https://www.osfhealthcare.org/
Cultural Training Completed: No
Hours: [Mon, Tue, Wed, Thu, Fri] 08:00 AM - 05:00 PM, Sat 12:00 AM - 11:59 PM
Accessibility: Details Pending (P, EB, IB, PA)

IL

Peoria

Multi-Specialty Group

OSF St Francis
530 NE Glen Oak Ave
Peoria, IL 61637
Phone:(309) 655-4242
NPI:1467425322
Website: http://www.osfhealthcare.org
Cultural Training Completed: No
Hours: [Mon, Tue, Wed, Thu, Fri] 08:00 AM - 05:00 PM
Accessibility: Some Criteria Met (P, EB, IB, PA)

OSF St Francis
530 Northeast Glen Oak Avenue
Peoria, IL 61637
Phone:(309) 655-3774
NPI:1467425322
Website: http://www.osfhealthcare.org
Cultural Training Completed: No
Hours: [Mon, Tue, Wed, Thu, Fri] 08:00 AM - 05:00 PM
Accessibility: Details Pending (P, EB, IB, PA)

OSF St Francis
530 Northeast Glen Oak Avenue
Peoria, IL 61603
Phone:(309) 655-4242
NPI:1467425322

IL

Peoria

Multi-Specialty Group

OSF St Francis
Website: http://www.osfhealthcare.org
Cultural Training Completed: No
Hours: [Mon, Tue, Wed, Thu, Fri] 08:00 AM - 05:00 PM
Accessibility: Some Criteria Met (I P, I EB, I IB, I PA)

Osf Center For Health Pain Clinic
8600 State Route 91
Ste 240
Peoria, IL 61615
Phone:(309) 683-5094
NPI:1962456764
Website: https://www.osfhealthcare.org/
Cultural Training Completed: No
Hours: [Mon, Tue, Wed, Thu, Fri] 08:00 AM - 05:00 PM
Accessibility: Details Pending (P P, P EB, P IB, P PA)

Pediatric Ophthalmology Clinic
4927 N Glen Park Place Rd
Peoria, IL 61614
Phone:(309) 308-3500
NPI:1407307812
Website: https://hospital.uillinois.edu

IL

Peoria

Multi-Specialty Group

Pediatric Ophthalmology Clinic
Cultural Training Completed: No
Hours: [Mon, Tue, Wed, Thu, Fri] 08:00 AM - 05:00 PM
Accessibility: Details Pending (P P, P EB, P IB, P PA)

Positive Health Solutions
222 NE Monroe St
Ste 904
Peoria, IL 61602
Phone:(866) 600-2273
NPI:1467425322
Website: http://www.osfhealthcare.org
Cultural Training Completed: No
Hours: [Mon, Tue, Wed, Thu, Fri] 08:00 AM - 05:00 PM
Other Language(s):Bengali,English
Accessibility: Some Criteria Met (I P, I EB, I IB, I PA)

Proctor First Care Barring Trace
3915 Barring Trce
Peoria, IL 61615
Phone:(309) 689-3030
NPI:1184670663
Website: http://www.unitypoint.org

IL

Peoria

Multi-Specialty Group

Proctor First Care Barring Trace
Cultural Training Completed: No
Hours: [Mon, Tue, Wed, Thu, Fri] 08:00 AM - 05:00 PM
Other Language(s):English
Accessibility: Details Pending (P P, P EB, P IB, P PA)

Renal Care Associates, SC
420 NE Glen Oak Ave
Ste 401
Peoria, IL 61603
Phone:(309) 655-4101
NPI:1649300377
Website: http://www.illinoiskidney.com
Cultural Training Completed: Yes
Hours: [Mon, Tue, Wed, Thu, Fri] 08:00 AM - 05:00 PM
Accessibility: Some Criteria Met (I P, I EB, I IB, I PA)

RenalCare Associates
5401 N Knoxville Ave
Ste 300
Peoria, IL 61614
Phone:(309) 676-8123
NPI:1649300377
Website: http://www.illinoiskidney.com
Cultural Training Completed: Yes

IL

Peoria

Multi-Specialty Group

RenalCare Associates
Hours: [Mon, Tue, Wed, Thu, Fri] 08:30 AM - 05:00 PM
Accessibility: Some Criteria Met (I P, I EB, I IB, I PA)

RenalCare Associates, SC
420 Northeast Oak Avenue
Suite 401
Peoria, IL 61603
Phone:(309) 655-4101
NPI:1649300377
Website: http://www.illinoiskidney.com
Cultural Training Completed: Yes
Hours: [Mon, Tue, Wed, Thu, Fri] 08:30 AM - 05:00 PM
Accessibility: Some Criteria Met (I P, I EB, I IB, I PA)

SFMC Bariatric Medicine
600 NE Water St
Peoria, IL 61603
Phone:(309) 282-1600
NPI:1043260482
Website: https://www.osfhealthcare.org
Cultural Training Completed: No
Hours: [Mon, Tue, Wed, Thu, Fri] 08:00 AM - 05:00 PM

IL

Peoria

Multi-Specialty Group

SFMC Bariatric Medicine
Accessibility: Details Pending (P, EB, IB, PA)

Saint Francis Medical Center
1800 N Knoxville Ave
Peoria, IL 61603
Phone:(309) 624-9680
NPI:1467425322
Website: http://www.osfhealthcare.org
Cultural Training Completed: No
Hours: [Mon, Tue, Wed, Thu, Fri] 08:00 AM - 05:00 PM
Accessibility: Some Criteria Met (P, EB, IB, PA)

Saint Joseph Medical Center Medical Service Plan
1 Illini Dr
Peoria, IL 61605
Phone:(309) 671-3000
NPI:1467425322
Website: http://www.osfhealthcare.org
Cultural Training Completed: No
Hours: [Mon, Tue, Wed, Thu, Fri] 08:00 AM - 05:00 PM
Other Language(s):Spanish,Bengali,Arabic,English

IL

Peoria

Multi-Specialty Group

Saint Joseph Medical Center Medical Service Plan
Accessibility: Details Pending (P, EB, IB, PA)

THE CNTR FOR YTH & FMLY
2610 W Richwoods Blvd
Peoria, IL 61604
Phone:(309) 323-6600
NPI:1972876258
Website: https://www.cyfsolutions.org
Cultural Training Completed: No
Hours: [Mon, Tue, Wed, Thu, Fri] 08:00 AM - 05:00 PM
Other Language(s):English
Accessibility: Some Criteria Met (P, EB, IB, PA)

The Bleeding and Clotting Disorders Institute
427 W Northmoor Rd
Peoria, IL 61614
Phone:(309) 692-5337
NPI:1134424633
Cultural Training Completed: No
Hours: [Mon, Tue, Wed, Thu, Fri] 07:30 AM - 04:30 PM
Accessibility: Some Criteria Met (P, EB, IB, PA)

IL

Peoria

Multi-Specialty Group

Unity Point Clinic/MDVIP-Atrium
900 Main St
Ste 500
Peoria, IL 61602
Phone:(309) 353-0388
NPI:1184670663
Website: http://www.unitypoint.org
Cultural Training Completed: No
Hours: [Mon, Tue, Wed, Thu, Fri] 08:00 AM - 05:00 PM
Other Language(s):English
Accessibility: Some Criteria Met (P, EB, IB, PA)

UnityPoint ClinicUrology-Peoria
900 Main St
Ste 660
Peoria, IL 61602
Phone:(309) 672-4760
NPI:1184670663
Website: http://www.unitypoint.org
Cultural Training Completed: No
Hours: [Mon, Tue, Wed, Thu, Fri] 08:00 AM - 05:00 PM
Accessibility: Details Pending (P, EB, IB, PA)

Unitypoint Health ER
221 Northeast Glen Oak Avenue

IL

Peoria

Multi-Specialty Group

Unitypoint Health ER
Peoria, IL 61636
Phone:(309) 672-5522
NPI:1841687951
Website: http://www.unitypoint.org
Cultural Training Completed: No
Hours: [Mon, Tue, Wed, Thu, Fri] 08:00 AM - 05:00 PM, [Sat, Sun] 12:00 AM - 11:59 PM
Accessibility: Details Pending (P, EB, IB, PA)

University Of Illinois
507 E Armstrong Ave
Peoria, IL 61603
Phone:(309) 686-1177
NPI:1467425322
Website: http://www.osfhealthcare.org
Cultural Training Completed: No
Hours: [Mon, Tue, Wed, Thu, Fri] 09:00 AM - 05:00 PM
Accessibility: Some Criteria Met (P, EB, IB, PA)

University Of Illinois Medical Service Plan At Peoria
420 NE Glen Oak Ave
Ste 301
Peoria, IL 61603
Phone:(309) 624-9844
NPI:1942244645

IL

Peoria

Multi-Specialty Group

University Of Illinois Medical Service Plan At Peoria
Website: http://www.hospital.uillinois.edu/
Cultural Training Completed: No
Hours: [Mon, Tue, Wed, Thu, Fri] 08:00 AM - 05:00 PM
Accessibility: Details Pending (P, EB, IB, PA)

University Of Illinois Medical Service Plan At Peoria
420 NE Glen Oak Ave Ste 301
Peoria, IL 61603
Phone:(800) 443-9898
NPI:1467425322
Website: http://www.osfhealthcare.org
Cultural Training Completed: No
Hours: [Mon, Tue, Wed, Thu, Fri] 08:00 AM - 05:00 PM
Accessibility: Details Pending (P, EB, IB, PA)

University Pediatrics
1800 N Knoxville Ave Ste C
Peoria, IL 61603
Phone:(309) 624-9680
NPI:1467425322

IL

Peoria

Multi-Specialty Group

University Pediatrics
Website: http://www.osfhealthcare.org
Cultural Training Completed: No
Hours: [Mon, Tue, Wed, Thu, Fri] 08:00 AM - 05:00 PM
Accessibility: Some Criteria Met (P, EB, IB, PA)

University of Illinois Medical Service Plan at Peo
4927 N Glen Park Place Rd
Peoria, IL 61614
Phone:(309) 308-3500
NPI:1467425322
Website: http://www.osfhealthcare.org
Cultural Training Completed: No
Hours: [Mon, Tue, Wed, Thu, Fri] 08:00 AM - 05:00 PM
Accessibility: Some Criteria Met (P, EB, IB, PA)

University of Illinois Medical Service Plan at Peoria
530 Northeast Glen Oak Avenue
Saint Jude Midwest Affiliate
Peoria, IL 61637
Phone:(309) 655-2000
NPI:1467425322

IL

Peoria

Multi-Specialty Group

University of Illinois Medical Service Plan at Peoria
Website: http://www.osfhealthcare.org
Cultural Training Completed: No
Hours: [Mon, Tue, Wed, Thu, Fri] 08:00 AM - 05:00 PM
Accessibility: Details Pending (P, EB, IB, PA)

University of Illinois Medical Service Plan at Peoria
530 Northeast Glen Oak Avenue
Picu
Peoria, IL 61637
Phone:(309) 655-6384
NPI:1467425322
Website: http://www.osfhealthcare.org
Cultural Training Completed: No
Hours: [Mon, Tue, Wed, Thu, Fri] 08:00 AM - 05:00 PM
Accessibility: Details Pending (P, EB, IB, PA)

University of Illinois Medical Service Plan at Peoria
530 NE Glen Oak Avenue
Department of Internal Medicinegeriatrics

IL

Peoria

Multi-Specialty Group

University of Illinois Medical Service Plan at Peoria
Peoria, IL 61637
Phone:(309) 655-2730
NPI:1467425322
Website: http://www.osfhealthcare.org
Cultural Training Completed: No
Hours: [Mon, Tue, Wed, Thu, Fri] 08:00 AM - 05:00 PM
Accessibility: Details Pending (P, EB, IB, PA)

University of Illinois Medical Service Plan at Peoria
530 Northeast Glen Oak Avenue
Department of Pediatrics
Peoria, IL 61637
Phone:(309) 624-7811
NPI:1467425322
Website: http://www.osfhealthcare.org
Cultural Training Completed: No
Hours: [Mon, Tue, Wed, Thu, Fri] 08:00 AM - 05:00 PM
Accessibility: Details Pending (P, EB, IB, PA)

IL

Peoria

Multi-Specialty Group

University of Illinois Medical Service Plan at Peoria
530 Northeast Glen Oak Avenue
Department of Medicine
Divison of Infectious Disease
Peoria, IL 61637
Phone:(309) 655-2000
NPI:1467425322
Website: http://www.osfhealthcare.org
Cultural Training Completed: No
Hours: [Mon, Tue, Wed, Thu, Fri] 08:00 AM - 05:00 PM
Accessibility: Details Pending (P, EB, IB, PA)

University of Illinois Medical Service Plan at Peoria
420 NE Glen Oak Ave
Peoria, IL 61603
Phone:(309) 655-3800
NPI:1407307812
Website: https://hospital.uillinois.edu
Cultural Training Completed: No
Hours: [Mon, Tue, Wed, Thu, Fri] 08:00 AM - 05:00 PM
Accessibility: Details Pending (P, EB, IB, PA)

IL

Peoria

Nurse Practitioner

Boitnott, Amanda Kay, APRN#
Gender: Female
1800 N Knoxville Ave Ste A
Peoria, IL 61603
Phone:(309) 680-7600
NPI:1043533540
Cultural Training Completed: No
Hours: [Mon, Tue, Wed, Thu, Fri] 08:00 AM - 05:00 PM
Accessibility: Details Pending (P, EB, IB, PA)

Deeb, Jennifer B, APNP+
Gender: Female
6831 N Peartree Ln
Peoria, IL 61615
Phone:(309) 691-1250
NPI:1285306654
Cultural Training Completed: No
Hours: [Mon, Tue, Wed, Thu, Fri] 08:30 AM - 05:00 PM
Accessibility: Details Pending (P, EB, IB, PA)

Ferguson, Bethany Joy Winfrey, APN+
Gender: Female
1800 N Knoxville Ave Ste A
Peoria, IL 61603
Phone:(309) 680-7600
NPI:1235505108
Cultural Training Completed: No

IL

Peoria

Nurse Practitioner

Ferguson, Bethany Joy Winfrey, APN+
Hours: [Mon, Tue, Wed, Thu, Fri] 08:00 AM - 05:00 PM
Other Language(s):English
Accessibility: Details Pending (P, EB, IB, PA)

Hayes, Justin R, APRN+
Gender: Male
5209 W War Memorial Dr
Peoria, IL 61615
Phone:(309) 308-5100
NPI:1255818258
Cultural Training Completed: No
Hours: [Mon, Tue, Wed, Thu, Fri] 08:00 AM - 05:00 PM
Other Language(s):German,English
Accessibility: Some Criteria Met (P, EB, IB, PA)

Howell, Heather L, APRN+
Gender: Female
5111 N Glen Park Place Rd
Peoria, IL 61614
Phone:(309) 683-5700
NPI:1699128892
Cultural Training Completed: No

IL

Peoria

Nurse Practitioner

Howell, Heather L, APRN+
Hours: [Mon, Tue, Wed, Thu, Fri] 08:00 AM - 05:00 PM
Certification(s):Board Certified
Accessibility: Some Criteria Met (P, EB, IB, PA)

Krueger, Teresa L, APRN+
Gender: Female
2127 SW Jefferson Ave
Peoria, IL 61605
Phone:(309) 674-4812
NPI:1366940835
Cultural Training Completed: No
Hours: [Mon, Tue, Wed, Thu, Fri] 08:00 AM - 05:00 PM
Accessibility: Some Criteria Met (P, EB, IB, PA)

Mitchell, Briana R, CNS+
Gender: Female
5114 N Glen Park Place Rd
Peoria, IL 61614
Phone:(309) 683-8100
NPI:1992214712
Cultural Training Completed: No
Hours: [Mon, Tue, Wed, Thu, Fri] 08:00 AM - 05:00 PM
Certification(s):Board Certified

IL

Peoria

Nurse Practitioner

Mitchell, Briana R, CNS+
Accessibility: Some Criteria Met (I P, I EB, I IB, I PA)

Mitchell, Briana R, CNS+
Gender: Female
5114 N Glen Park Place Rd
Ste 220
Peoria, IL 61614
Phone:(309) 683-8100
NPI:1992214712
Cultural Training Completed: No
Hours: [Mon, Tue, Wed, Thu, Fri] 08:00 AM - 05:00 PM
Certification(s):Board Certified
Accessibility: Some Criteria Met (I P, I EB, I IB, I PA)

Mullens, Anna M, APN+
Gender: Female
5114 N Glen Park Place Rd
Peoria, IL 61614
Phone:(309) 683-5600
NPI:1437165966
Cultural Training Completed: No
Hours: [Mon, Tue, Wed, Thu, Fri] 08:00 AM - 05:00 PM
Other Language(s):Gujarati
Certification(s):Board Certified

IL

Peoria

Nurse Practitioner

Mullens, Anna M, APN+
Accessibility: Some Criteria Met (I P, I EB, I IB, I PA)

Mullens, Anna M, APN+
Gender: Female
5114 N Glen Park Place Rd
Ste 220
Peoria, IL 61614
Phone:(309) 683-8100
NPI:1437165966
Cultural Training Completed: No
Hours: [Mon, Tue, Wed, Thu, Fri] 08:00 AM - 05:00 PM
Other Language(s):Gujarati
Certification(s):Board Certified
Accessibility: Some Criteria Met (I P, I EB, I IB, I PA)

Phillips, Shronda A, APRN
Gender: Female
3525 N University St
Peoria, IL 61604
Phone:(309) 886-9172
NPI:1780231969
Cultural Training Completed: Yes
Hours: [Mon, Tue, Wed, Thu, Fri] 08:00 AM - 05:00 PM
Accessibility: Details Pending (P P, P EB, P IB, P PA)

IL

Peoria

Nurse Practitioner

Piquard-Capranica, Stephanie M, CNP+
Gender: Female
5111 N Glen Park Place Rd
Peoria, IL 61614
Phone:(309) 683-5700
NPI:1861956286
Cultural Training Completed: No
Hours: [Mon, Tue, Wed, Thu, Fri] 08:00 AM - 05:00 PM
Certification(s):Board Certified
Accessibility: Some Criteria Met (I P, I EB, I IB, I PA)

Raithel, Deena R, CNP+
Gender: Female
5114 N Glen Park Place Rd
Peoria, IL 61614
Phone:(309) 683-5600
NPI:1508237744
Cultural Training Completed: No
Hours: [Mon, Tue, Wed, Thu, Fri] 08:00 AM - 05:00 PM
Accessibility: Some Criteria Met (I P, I EB, I IB, I PA)

Raithel, Deena R, CNP+
Gender: Female
5114 N Glen Park Place Rd
Ste 220
Peoria, IL 61614

IL

Peoria

Nurse Practitioner

Raithel, Deena R, CNP+
Phone:(309) 683-8100
NPI:1508237744
Cultural Training Completed: No
Hours: [Mon, Tue, Wed, Thu, Fri] 08:00 AM - 05:00 PM
Accessibility: Some Criteria Met (I P, I EB, I IB, I PA)

Tinsman, Katy W, ARNP+
Gender: Female
530 N E Glen Oak Avenue
Peoria, IL 61637
Phone:(309) 624-8818
NPI:1942783386
Cultural Training Completed: No
Hours: [Mon, Tue, Wed, Thu, Fri] 08:00 AM - 05:00 PM
Certification(s):Board Certified
Accessibility: Some Criteria Met (I P, I EB, I IB, I PA)

Tinsman, Katy W, ARNP+
Gender: Female
530 NE Glen Oak Ave
Peoria, IL 61637
Phone:(309) 624-8981
NPI:1942783386
Cultural Training Completed: No

IL

Peoria

Nurse Practitioner

Tinsman, Katy W, ARNP+
Hours: [Mon, Tue, Wed, Thu, Fri] 08:00 AM - 05:00 PM
Certification(s):Board Certified
Accessibility: Some Criteria Met (I P, I EB, I IB, I PA)

Tinsman, Katy W, ARNP+
Gender: Female
530 Northeast Glen Oak Avenue
Peoria, IL 61637
Phone:(234) 567-8910
NPI:1942783386
Cultural Training Completed: No
Hours: [Mon, Tue, Wed, Thu, Fri, Sat, Sun] 08:00 AM - 05:00 PM
Certification(s):Board Certified
Accessibility: Some Criteria Met (I P, I EB, I IB, I PA)

White, Ciara J., APRN+
Gender: Female
2321 N Wisconsin Ave
Peoria, IL 61603
Phone:(309) 680-7600
NPI:1407517923
Cultural Training Completed: No
Hours: [Mon, Tue, Wed, Thu] 08:00 AM - 09:00 PM, Fri 08:00 AM -

IL

Peoria

Nurse Practitioner

White, Ciara J., APRN+
04:30 PM, Sat 09:00 AM - 02:00 PM
Accessibility: Some Criteria Met (I P, I EB, I IB, P PA)

Wilkins, Tamara D, CNP+
Gender: Female
530 NE Glen Oak Ave
Peoria, IL 61637
Phone:(309) 624-8981
NPI:1811274756
Cultural Training Completed: No
Hours: [Mon, Tue, Wed, Thu, Fri] 08:00 AM - 05:00 PM
Other Language(s):English
Certification(s):Board Certified
Accessibility: Some Criteria Met (I P, I EB, I IB, I PA)

Nurse Practitioner: Acute Care

Schaffer, Tina M, ARNP
Gender: Female
900 Main St
Ste 100
Peoria, IL 61602
Phone:(309) 672-4433
NPI:1558380246
Cultural Training Completed: No
Hours: [Mon, Tue, Wed, Thu, Fri] 08:00 AM - 05:00 PM

IL

Peoria

Nurse Practitioner: Acute Care

Schaffer, Tina M, ARNP
Certification(s):Board Certified
Accessibility: Some Criteria Met (I P, I EB, I IB, I PA)

Nurse Practitioner: Adult Health

Barnes, Nicole Taylor, APRN+
Gender: Female
8600 State Route 91
Ste 130
Peoria, IL 61615
Phone:(800) 421-5700
NPI:1548945074
Cultural Training Completed: No
Hours: [Mon, Tue, Wed, Thu, Fri] 08:00 AM - 05:00 PM
Accessibility: Some Criteria Met (I P, I EB, I IB, I PA)

Lombard, Ronald Lee, NP+
Gender: Male
222 NE Monroe St
Ste 904
Peoria, IL 61602
Phone:(309) 671-8457
NPI:1700573151
Cultural Training Completed: Yes
Hours: [Mon, Thu] 09:00 AM - 05:00 PM, [Tue, Fri] 08:00 AM - 05:00 PM, Wed 09:00 AM - 12:00 PM

IL

Peoria

Nurse Practitioner: Adult Health

Lombard, Ronald Lee, NP+
Accessibility: Some Criteria Met (I P, I EB, I IB, I PA)

Ross, Jeanna M, ARNP+
Gender: Female
2338 W Van Winkle Way
Ste 3300
Peoria, IL 61615
Phone:(309) 693-2020
NPI:1922061043
Cultural Training Completed: No
Hours: [Mon, Tue, Wed, Thu, Fri] 08:00 AM - 05:00 PM
Accessibility: Details Pending (P P, P EB, P IB, P PA)

Trivede, Punam Subhashchandra, APRN+
Gender: Female
5114 N Glen Park Place Rd
Ste 220
Peoria, IL 61614
Phone:(309) 683-8100
NPI:1790258473
Cultural Training Completed: Yes
Hours: [Mon, Tue, Wed, Thu, Fri] 08:00 AM - 05:00 PM
Other Language(s):Hindi

IL

Peoria

Nurse Practitioner: Adult Health

Trivede, Punam Subhashchandra, APRN+
Accessibility: Some Criteria Met (P, EB, IB, PA)

Nurse Practitioner: Family

Anderson, Rachel N., APRN+
Gender: Female
8600 State Route 91
Ste 200
Peoria, IL 61615
Phone:(309) 692-1030
NPI:1033937743
Cultural Training Completed: No
Hours: [Mon, Tue, Wed, Thu, Fri] 08:00 AM - 05:00 PM
Accessibility: Some Criteria Met (P, EB, IB, PA)

Austria, Kyra-Lyn P, APRN+
Gender: Female
6339 N Big Hollow Rd
Peoria, IL 61615
Phone:(309) 693-3315
NPI:1629798822
Cultural Training Completed: No
Hours: [Mon, Tue, Wed, Thu, Fri] 08:00 AM - 05:00 PM
Accessibility: Some Criteria Met (P, EB, IB, PA)

IL

Peoria

Nurse Practitioner: Family

Bandy, Jennifer A., APRN+
Gender: Female
5111 N Glen Park Place Rd
Peoria, IL 61614
Phone:(309) 683-5700
NPI:1639069958
Cultural Training Completed: No
Hours: [Mon, Tue, Wed, Thu, Fri] 08:00 AM - 05:00 PM
Accessibility: Some Criteria Met (P, EB, IB, PA)

Becker, Karen S, FNP+
Gender: Female
1506 W Garfield Ave
Peoria, IL 61607
Phone:(309) 697-2416
NPI:1306344650
Cultural Training Completed: No
Hours: [Mon, Tue, Wed, Thu, Fri] 08:00 AM - 05:00 PM
After Hours Phone Number:(309) 697-2416
Certification(s):Board Certified
Accessibility: Details Pending (P, EB, IB, PA)

Besser, Tasha R, CNP+
Gender: Female
5114 N Glen Park Place Rd
Ste 220
Peoria, IL 61614

IL

Peoria

Nurse Practitioner: Family

Besser, Tasha R, CNP+
Phone:(309) 683-8100
NPI:1295297737
Cultural Training Completed: No
Hours: [Mon, Tue, Wed, Thu, Fri] 08:00 AM - 05:00 PM
Certification(s):Board Certified
Accessibility: Some Criteria Met (P, EB, IB, PA)

Besser, Tasha R, CNP+
Gender: Female
5114 N Glen Park Place Rd
Peoria, IL 61614
Phone:(309) 683-8100
NPI:1295297737
Cultural Training Completed: No
Hours: [Mon, Tue, Wed, Thu, Fri] 08:00 AM - 05:00 PM
Certification(s):Board Certified
Accessibility: Some Criteria Met (P, EB, IB, PA)

Boswell, Nikki Lynn, APRN+
Gender: Female
8914 N Knoxville Ave
Peoria, IL 61615
Phone:(309) 691-9110
NPI:1982572186
Cultural Training Completed: No

IL

Peoria

Nurse Practitioner: Family

Boswell, Nikki Lynn, APRN+
Hours: [Mon, Tue, Wed, Thu, Fri] 08:00 AM - 05:00 PM
Accessibility: Some Criteria Met (P, EB, IB, PA)

Bracht, Katelynn Elizabeth, APRN+
Gender: Female
5111 N Glen Park Place Rd
Peoria, IL 61614
Phone:(309) 683-5700
NPI:1851274070
Cultural Training Completed: No
Hours: [Mon, Tue, Wed, Thu, Fri] 08:00 AM - 05:00 PM
Accessibility: Some Criteria Met (P, EB, IB, PA)

Bracht, Katelynn Elizabeth, APRN+
Gender: Female
8600 State Route 91
Ste 130
Peoria, IL 61615
Phone:(309) 683-5050
NPI:1851274070
Cultural Training Completed: No
Hours: [Mon, Tue, Wed, Thu, Fri] 08:00 AM - 05:00 PM
Accessibility: Some Criteria Met (P, EB, IB, PA)

IL

Peoria

Nurse Practitioner: Family

Bracht, Katelynn Elizabeth, APRN+
Gender: Female
6901 N Galena Rd
Peoria, IL 61614
Phone:(309) 308-0475
NPI:1851274070
Cultural Training Completed: No
Hours: [Mon, Tue, Wed, Thu, Fri] 08:00 AM - 05:00 PM
Accessibility: Details Pending (P, EB, IB, PA)

Catterall, Abigail, APRN+
Gender: Female
6339 N Big Hollow Rd
Peoria, IL 61615
Phone:(309) 693-3315
NPI:1861165367
Cultural Training Completed: No
Hours: [Mon, Tue, Wed, Thu, Fri] 08:00 AM - 05:00 PM
Certification(s):Board Certified
Accessibility: Some Criteria Met (P, EB, IB, PA)

Davis, Amy M, ARNP+
Gender: Female
2338 W Van Winkle Way
Ste 3300
Peoria, IL 61615
Phone:(309) 693-2020
NPI:1164561130

IL

Peoria

Nurse Practitioner: Family

Davis, Amy M, ARNP+
Cultural Training Completed: No
Hours: [Mon, Tue, Wed, Thu, Fri] 08:00 AM - 05:00 PM
Certification(s):Board Certified
Accessibility: Details Pending (P, EB, IB, PA)

Deeb, Jennifer B, APNP+
Gender: Female
6831 N Peartree Ln
Peoria, IL 61615
Phone:(309) 691-1250
NPI:1285306654
Cultural Training Completed: No
Hours: [Mon, Tue, Wed, Thu, Fri] 08:30 AM - 05:00 PM
Accessibility: Details Pending (P, EB, IB, PA)

Dickerson, Eliza L, APRN+
Gender: Female
1001 Main St
Ste 500A
Peoria, IL 61606
Phone:(773) 702-4500
NPI:1437963717
Cultural Training Completed: No
Hours: [Mon, Tue, Wed, Thu, Fri] 08:00 AM - 05:00 PM

IL

Peoria

Nurse Practitioner: Family

Dickerson, Eliza L, APRN+
Accessibility: Details Pending (P, EB, IB, PA)

Driscoll, Julie A, FNP*
Gender: Female
8914 N Knoxville Ave
Peoria, IL 61615
Phone:(309) 691-9110
NPI:1720405541
Cultural Training Completed: No
Hours: [Mon, Tue, Wed, Thu, Fri] 08:00 AM - 05:00 PM
Certification(s):Board Certified
Accessibility: Some Criteria Met (P, EB, IB, PA)

Duda, Connie A, FNP+
Gender: Female
6831 N Peartree Ln
Peoria, IL 61615
Phone:(309) 691-1250
NPI:1881669760
Cultural Training Completed: No
Hours: [Mon, Tue, Wed, Thu, Fri] 08:00 AM - 05:00 PM
Certification(s):Board Certified
Accessibility: Details Pending (P, EB, IB, PA)

Enzweiler, Hilary, APNP+
Gender: Female

IL

Peoria

Nurse Practitioner: Family

Enzweiler, Hilary, APNP+
900 Main St
Ste 130
Peoria, IL 61602
Phone:(309) 698-0290
NPI:1861298465
Cultural Training Completed: No
Hours: [Mon, Tue, Wed, Thu, Fri] 08:00 AM - 05:00 PM
Accessibility: Some Criteria Met (P, EB, IB, PA)

Ferguson, Bethany Joy Winfrey, APN+
Gender: Female
1800 N Knoxville Ave
Ste A
Peoria, IL 61603
Phone:(309) 680-7600
NPI:1235505108
Cultural Training Completed: No
Hours: [Mon, Tue, Wed, Thu, Fri] 08:00 AM - 05:00 PM
Other Language(s):English
Certification(s):Board Certified
Accessibility: Details Pending (P, EB, IB, PA)

Fitzgerald, Kimami A, APRN+
Gender: Male
8914 N Knoxville Ave
Peoria, IL 61615

IL

Peoria

Nurse Practitioner: Family

Fitzgerald, Kimami A, APRN+
Phone:(309) 691-9110
NPI:1740011154
Cultural Training Completed: No
Hours: [Mon, Tue, Wed, Thu, Fri] 08:00 AM - 05:00 PM
Accessibility: Some Criteria Met (P, EB, IB, PA)

Flores, Petra, APRN+
Gender: Female
5114 N Glen Park Place Rd
Peoria, IL 61614
Phone:(309) 683-5600
NPI:1205662194
Cultural Training Completed: No
Hours: [Mon, Tue, Wed, Thu, Fri] 08:00 AM - 05:00 PM
Accessibility: Some Criteria Met (P, EB, IB, PA)

Flores, Petra, APRN+
Gender: Female
5114 N Glen Park Place Rd
Ste 110
Peoria, IL 61614
Phone:(309) 683-5600
NPI:1205662194
Cultural Training Completed: No
Hours: [Mon, Tue, Wed, Thu, Fri] 08:00 AM - 05:00 PM

IL

Peoria

Nurse Practitioner: Family

Flores, Petra, APRN+
Accessibility: Some Criteria Met (P, EB, IB, PA)

Frake, Whitney, APRN+
Gender: Female
530 N.E. GLEN OAK AVE.
Peoria, IL 61637
Phone:(309) 624-6267
NPI:1275399081
Cultural Training Completed: No
Hours: [Mon, Tue, Wed, Thu, Fri] 08:00 AM - 05:00 PM
Accessibility: Some Criteria Met (P, EB, IB, PA)

Frake, Whitney, APRN+
Gender: Female
530 NE Glen Oak Ave
Peoria, IL 61637
Phone:(309) 624-8818
NPI:1275399081
Cultural Training Completed: No
Hours: [Mon, Tue, Wed, Thu, Fri] 08:00 AM - 05:00 PM
Accessibility: Some Criteria Met (P, EB, IB, PA)

Freckleton, Abby G, ARNP*
Gender: Female
3915 Barring Trce
Peoria, IL 61615

IL

Peoria

Nurse Practitioner: Family

Freckleton, Abby G, ARNP*
Phone:(309) 689-3030
NPI:1477113348
Cultural Training Completed: No
Hours: [Mon, Tue, Wed, Thu, Fri] 08:00 AM - 05:00 PM
Certification(s):Board Certified
Accessibility: Some Criteria Met (P, EB, IB, PA)

Gilmour, Amanda T, APRN+
Gender: Female
8914 N Knoxville Ave
Peoria, IL 61615
Phone:(309) 691-9110
NPI:1093266108
Cultural Training Completed: No
Hours: [Mon, Tue, Wed, Thu, Fri] 08:00 AM - 05:00 PM
Certification(s):Board Certified
Accessibility: Some Criteria Met (P, EB, IB, PA)

Gregory, Amy L, ARNP+
Gender: Female
222 NE Monroe St
Ste 904
Peoria, IL 61602
Phone:(309) 671-8457
NPI:1770810194

IL

Peoria

Nurse Practitioner: Family

Gregory, Amy L, ARNP+
Cultural Training Completed: No
Hours: [Mon, Tue, Wed, Thu, Fri] 08:00 AM - 05:00 PM
Certification(s):Board Certified
Accessibility: Details Pending (P, EB, IB, PA)

Harlan, Andrea N, APRN+
Gender: Female
5111 N Glen Park Place Rd
Peoria, IL 61614
Phone:(309) 683-5700
NPI:1598467524
Cultural Training Completed: No
Hours: [Mon, Tue, Wed, Thu, Fri] 08:00 AM - 05:00 PM
Accessibility: Some Criteria Met (P, EB, IB, PA)

Hilst, Angela M, DNP*
Gender: Female
8914 N Knoxville Ave
Peoria, IL 61615
Phone:(309) 691-9110
NPI:1386303139
Cultural Training Completed: No
Hours: [Mon, Tue, Wed, Thu, Fri] 08:00 AM - 05:00 PM

IL

Peoria

Nurse Practitioner: Family

Hilst, Angela M, DNP*
Other Language(s):Spanish
Accessibility: Some Criteria Met (P, EB, IB, PA)

Hoerr, Andrea J, APRN+
Gender: Female
6339 N Big Hollow Rd
Peoria, IL 61615
Phone:(309) 693-3315
NPI:1609330596
Cultural Training Completed: No
Hours: [Mon, Tue, Wed, Thu, Fri] 08:00 AM - 05:00 PM
Certification(s):Board Certified
Accessibility: Some Criteria Met (P, EB, IB, PA)

Kabat, Mariola B, ARNP+
Gender: Female
811 S Griswold St
Peoria, IL 61605
Phone:(309) 672-6600
NPI:1033497581
Cultural Training Completed: No
Hours: [Mon, Tue, Wed, Thu, Fri] 08:00 AM - 05:00 PM
Other Language(s):Polish
Accessibility: Some Criteria Met (P, EB, IB, PA)

IL

Peoria

Nurse Practitioner: Family

Kimler, Casey M, APN#
Gender: Female
1800 N Knoxville Ave Ste A
Peoria, IL 61603
Phone:(309) 680-7600
NPI:1710396395
Cultural Training Completed: Yes
Hours: [Mon, Tue, Wed, Thu, Fri] 08:00 AM - 05:00 PM
Other Language(s):English
Certification(s):Board Certified
Accessibility: Details Pending (P, EB, IB, PA)

Krueger, Teresa L, APRN+
Gender: Female
2127 SW Jefferson Ave
Peoria, IL 61605
Phone:(309) 674-4812
NPI:1366940835
Cultural Training Completed: No
Hours: [Mon, Tue, Wed, Thu, Fri] 08:00 AM - 05:00 PM
Accessibility: Some Criteria Met (P, EB, IB, PA)

Lahood, Amanda L, APN+
Gender: Female
6339 N Big Hollow Rd
Peoria, IL 61615

IL

Peoria

Nurse Practitioner: Family

Lahood, Amanda L, APN+
Phone:(309) 693-3315
NPI:1356826309
Cultural Training Completed: No
Hours: [Mon, Tue, Wed, Thu, Fri] 08:00 AM - 05:00 PM
Certification(s):Board Certified
Accessibility: Some Criteria Met (P, EB, IB, PA)

Langley, Meropi M, APN+
Gender: Female
530 NE Glen Oak Ave
Peoria, IL 61637
Phone:(309) 624-6267
NPI:1457634693
Cultural Training Completed: No
Hours: [Mon, Tue, Wed, Thu, Fri] 08:00 AM - 05:00 PM
Other Language(s):Greek,English
Certification(s):Board Certified
Accessibility: Details Pending (P, EB, IB, PA)

Langley, Meropi M, APN+
Gender: Female
530 N E Glen Oak Avenue
Peoria, IL 61637

IL

Peoria

Nurse Practitioner: Family

Langley, Meropi M, APN+
Phone:(309) 624-8818
NPI:1457634693
Cultural Training Completed: No
Hours: [Mon, Tue, Wed, Thu, Fri] 08:00 AM - 05:00 PM
Other Language(s):Greek,English
Certification(s):Board Certified
Accessibility: Details Pending (P, EB, IB, PA)

Leman, Daniel C, CNP+
Gender: Male
5114 N Glen Park Place Rd
Peoria, IL 61614
Phone:(309) 683-5600
NPI:1285264523
Cultural Training Completed: No
Hours: [Mon, Tue, Wed, Thu, Fri] 08:00 AM - 05:00 PM
Certification(s):Board Certified
Accessibility: Some Criteria Met (P, EB, IB, PA)

Leman, Daniel C, CNP+
Gender: Male
5114 N Glen Park Place Rd

IL

Peoria

Nurse Practitioner: Family

Leman, Daniel C, CNP+
Ste 110
Peoria, IL 61614
Phone:(309) 683-5600
NPI:1285264523
Cultural Training Completed: No
Hours: [Mon, Tue, Wed, Thu, Fri] 08:00 AM - 05:00 PM
Certification(s):Board Certified
Accessibility: Some Criteria Met (P, EB, IB, PA)

Miller, Angela Marie, NP+
Gender: Female
2321 N Wisconsin Ave
Peoria, IL 61603
Phone:(309) 680-7600
NPI:1740725837
Cultural Training Completed: No
Hours: [Mon, Tue, Wed, Thu] 08:00 AM - 09:00 PM, Fri 08:00 AM - 04:30 PM, Sat 09:00 AM - 02:00 PM
Other Language(s):Spanish,Tagalog,English
Certification(s):Board Certified
Accessibility: Details Pending (P, EB, IB, PA)

IL

Peoria

Nurse Practitioner: Family

Mitchell, Briana R, CNS+
Gender: Female
5114 N Glen Park Place Rd
Peoria, IL 61614
Phone:(309) 683-8100
NPI:1992214712
Cultural Training Completed: No
Hours: [Mon, Tue, Wed, Thu, Fri] 08:00 AM - 05:00 PM
Accessibility: Some Criteria Met (P, EB, IB, PA)

Mitchell, Briana R, CNS+
Gender: Female
5114 N Glen Park Place Rd
Ste 220
Peoria, IL 61614
Phone:(309) 683-8100
NPI:1992214712
Cultural Training Completed: No
Hours: [Mon, Tue, Wed, Thu, Fri] 08:00 AM - 05:00 PM
Accessibility: Some Criteria Met (P, EB, IB, PA)

Mullens, Anna M, APN+
Gender: Female
5114 N Glen Park Place Rd
Peoria, IL 61614
Phone:(309) 683-5600

IL

Peoria

Nurse Practitioner: Family

Mullens, Anna M, APN+
NPI:1437165966
Cultural Training Completed: No
Hours: [Mon, Tue, Wed, Thu, Fri] 08:00 AM - 05:00 PM
Other Language(s):Gujarati
Certification(s):Board Certified
Accessibility: Some Criteria Met (P, EB, IB, PA)

Mullens, Anna M, APN+
Gender: Female
5114 N Glen Park Place Rd
Ste 220
Peoria, IL 61614
Phone:(309) 683-8100
NPI:1437165966
Cultural Training Completed: No
Hours: [Mon, Tue, Wed, Thu, Fri] 08:00 AM - 05:00 PM
Other Language(s):Gujarati
Certification(s):Board Certified
Accessibility: Some Criteria Met (P, EB, IB, PA)

Park, Summer L, APRN+
Gender: Female

IL

Peoria

Nurse Practitioner: Family

Park, Summer L, APRN+
5114 N Glen Park Place Rd
Ste 220
Peoria, IL 61614
Phone:(309) 683-8100
NPI:1114196904
Cultural Training Completed: No
Hours: [Mon, Tue, Wed, Thu, Fri] 08:00 AM - 05:00 PM
Accessibility: Some Criteria Met (P, EB, IB, PA)

Park, Summer L, APRN+
Gender: Female
5114 N Glen Park Place Rd
Ste 110
Peoria, IL 61614
Phone:(309) 683-5600
NPI:1114196904
Cultural Training Completed: No
Hours: [Mon, Tue, Wed, Thu, Fri] 08:00 AM - 05:00 PM
Accessibility: Some Criteria Met (P, EB, IB, PA)

Pettit, Cindy R, DNP+
Gender: Female
2338 W Van Winkle Way
Ste 3300
Peoria, IL 61615
Phone:(309) 693-2020

IL

Peoria

Nurse Practitioner: Family

Pettit, Cindy R, DNP+
NPI:1750931531
Cultural Training Completed: No
Hours: [Mon, Tue, Wed, Thu, Fri] 08:00 AM - 05:00 PM
Accessibility: Details Pending (P, P EB, P IB, P PA)

Riggenbach Hays, Jami J, APN+
Gender: Female
530 NE Glen Oak Ave
Peoria, IL 61637
Phone:(309) 624-8818
NPI:1942429055
Cultural Training Completed: No
Hours: [Mon, Tue, Wed, Thu, Fri] 08:00 AM - 05:00 PM
Other Language(s):English
Certification(s):Board Certified
Accessibility: Some Criteria Met (I P, I EB, I IB, I PA)

Riggenbach Hays, Jami J, APN+
Gender: Female
530 N E Glen Oak Avenue
Peoria, IL 61637
Phone:(309) 624-8818
NPI:1942429055
Cultural Training Completed: No

IL

Peoria

Nurse Practitioner: Family

Riggenbach Hays, Jami J, APN+
Hours: [Mon, Tue, Wed, Thu, Fri] 08:00 AM - 05:00 PM
Other Language(s):English
Certification(s):Board Certified
Accessibility: Some Criteria Met (I P, I EB, I IB, I PA)

Rodgers, Charlotte A., APRN+
Gender: Female
5114 N Glen Park Place Rd
Ste 220
Peoria, IL 61614
Phone:(309) 683-8100
NPI:1831079011
Cultural Training Completed: No
Hours: [Mon, Tue, Wed, Thu, Fri] 08:00 AM - 05:00 PM
Accessibility: Some Criteria Met (I P, I EB, I IB, I PA)

Saddler, Tina Renee, ARNP*
Gender: Female
1615 N North St
Peoria, IL 61604
Phone:(309) 282-1020
NPI:1902951957
Cultural Training Completed: No

IL

Peoria

Nurse Practitioner: Family

Saddler, Tina Renee, ARNP*
Hours: [Mon, Tue, Wed, Thu, Fri] 08:00 AM - 05:00 PM
Other Language(s):English
Certification(s):Board Certified
Accessibility: Details Pending (P P, P EB, P IB, P PA)

Schlupp, Brianna Marie, APRN+
Gender: Female
600 NE Water St
Peoria, IL 61603
Phone:(309) 282-1614
NPI:1427648807
Cultural Training Completed: No
Hours: [Mon, Tue, Wed, Thu, Fri] 08:00 AM - 05:00 PM
Certification(s):Board Certified
Accessibility: Some Criteria Met (I P, I EB, I IB, I PA)

Sellers, Sarah C, APRN+
Gender: Female
5114 N Glen Park Place Rd
Peoria, IL 61614
Phone:(309) 683-5600
NPI:1790462729
Cultural Training Completed: No

IL

Peoria

Nurse Practitioner: Family

Sellers, Sarah C, APRN+
Hours: [Mon, Tue, Wed, Thu, Fri] 08:00 AM - 05:00 PM
Accessibility: Some Criteria Met (I P, I EB, I IB, I PA)

Sellers, Sarah C, APRN+
Gender: Female
5114 N Glen Park Place Rd
Ste 220
Peoria, IL 61614
Phone:(309) 683-8100
NPI:1790462729
Cultural Training Completed: No
Hours: [Mon, Tue, Wed, Thu, Fri] 08:00 AM - 05:00 PM
Accessibility: Some Criteria Met (I P, I EB, I IB, I PA)

Suyak, Trevor A, APRN+
Gender: Female
3915 Barring Trce
Peoria, IL 61615
Phone:(309) 689-3030
NPI:1174331920
Cultural Training Completed: No
Hours: [Mon, Tue, Wed, Thu, Fri] 08:00 AM - 05:00 PM
Accessibility: Some Criteria Met (I P, I EB, I IB, I PA)

IL

Peoria

Nurse Practitioner: Family

Taylor, Emily J, DNP
Gender: Female
900 Main St
Ste 250
Peoria, IL 61602
Phone:(309) 672-5522
NPI:1457807646
Cultural Training Completed: No
Hours: [Mon, Tue, Wed, Thu, Fri] 08:00 AM - 05:00 PM
Certification(s):Board Certified
Accessibility: Some Criteria Met (P, EB, IB, PA)

Trivede, Punam Subhashchandra, APRN+
Gender: Female
5114 N Glen Park Place Rd
Ste 220
Peoria, IL 61614
Phone:(309) 683-8100
NPI:1790258473
Cultural Training Completed: Yes
Hours: [Mon, Tue, Wed, Thu, Fri] 08:00 AM - 05:00 PM
Other Language(s):Hindi
Accessibility: Some Criteria Met (P, EB, IB, PA)

Vicary, Amber Marie, APRN+
Gender: Female

IL

Peoria

Nurse Practitioner: Family

Vicary, Amber Marie, APRN+
5114 N Glen Park Place Rd
Ste 220
Peoria, IL 61614
Phone:(309) 683-8100
NPI:1902693963
Cultural Training Completed: No
Hours: [Mon, Tue, Wed, Thu, Fri] 08:00 AM - 05:00 PM
Accessibility: Some Criteria Met (P, EB, IB, PA)

Walker, Tracy J, APRN+
Gender: Female
8600 State Route 91
Ste 130
Peoria, IL 61615
Phone:(309) 683-5050
NPI:1235886094
Cultural Training Completed: No
Hours: [Mon, Tue, Wed, Thu, Fri] 08:00 AM - 05:00 PM
Accessibility: Some Criteria Met (P, EB, IB, PA)

Wallace, Jami M, FNP#
Gender: Female
1701 W Garden St
Peoria, IL 61605
Phone:(309) 680-7600
NPI:1144606195

IL

Peoria

Nurse Practitioner: Family

Wallace, Jami M, FNP#
Cultural Training Completed: No
Hours: [Mon, Tue, Wed, Thu, Fri] 08:00 AM - 05:00 PM
Other Language(s):English
Accessibility: Details Pending (P, EB, IB, PA)

Waters, Casey J., APRN+
Gender: Female
6339 N Big Hollow Rd
Peoria, IL 61615
Phone:(309) 693-3315
NPI:1285410829
Cultural Training Completed: No
Hours: [Mon, Tue, Wed, Thu, Fri] 08:00 AM - 05:00 PM
Accessibility: Some Criteria Met (P, EB, IB, PA)

White, Ciara J., APRN+
Gender: Female
2321 N Wisconsin Ave
Peoria, IL 61603
Phone:(309) 680-7600
NPI:1407517923
Cultural Training Completed: No
Hours: [Mon, Tue, Wed, Thu] 08:00 AM - 09:00 PM, Fri 08:00 AM -

IL

Peoria

Nurse Practitioner: Family

White, Ciara J., APRN+
04:30 PM, Sat 09:00 AM - 02:00 PM
Certification(s):Board Certified
Accessibility: Some Criteria Met (P, EB, IB, PA)

Yemm, Nicolas A, APRN+
Gender: Male
8600 State Route 91
Ste 130
Peoria, IL 61615
Phone:(309) 683-5050
NPI:1376091595
Cultural Training Completed: No
Hours: [Mon, Tue, Wed, Thu, Fri] 08:00 AM - 05:00 PM
After Hours Phone Number:(309) 683-5050
Certification(s):Board Certified
Accessibility: Some Criteria Met (P, EB, IB, PA)

Nurse Practitioner: Gerontology

Carman, Michael R, APRN+
Gender: Male
530 NE Glen Oak Ave
Peoria, IL 61637
Phone:(309) 624-8981
NPI:1962277673
Cultural Training Completed: No

IL

Peoria

Nurse Practitioner: Gerontology

Carman, Michael R, APRN+
Hours: [Mon, Tue, Wed, Thu, Fri] 08:00 AM - 05:00 PM
Accessibility: Some Criteria Met (P, EB, IB, PA)

Carman, Michael R, APRN+
Gender: Male
530 N E Glen Oak Avenue
Peoria, IL 61637
Phone:(309) 624-8818
NPI:1962277673
Cultural Training Completed: No
Hours: [Mon, Tue, Wed, Thu, Fri] 08:00 AM - 05:00 PM
Accessibility: Some Criteria Met (P, EB, IB, PA)

Kelsey, Tara A., APRN+
Gender: Female
2265 W Altorfer Dr
Peoria, IL 61615
Phone:(800) 421-5700
NPI:1356296230
Cultural Training Completed: No
Hours: [Mon, Tue, Wed, Thu, Fri] 08:00 AM - 05:00 PM
Accessibility: Some Criteria Met (P, EB, IB, PA)

IL

Peoria

Nurse Practitioner: Pediatrics (Babies, Children)

Chausse, Lyndsey Rae, APRN+
Gender: Female
2806 N Knoxville Ave
Peoria, IL 61604
Phone:(309) 688-3616
NPI:1205707106
Cultural Training Completed: No
Hours: [Mon, Tue, Wed, Thu, Fri] 08:00 AM - 05:00 PM
Accessibility: Some Criteria Met (P, EB, IB, PA)

Johnston, Barbara L, ARNP
Gender: Female
2338 W Van Winkle Way
Ste 2200
Peoria, IL 61615
Phone:(309) 693-2020
NPI:1184696544
Cultural Training Completed: No
Hours: [Mon, Tue, Wed, Thu, Fri] 08:00 AM - 05:00 PM
Certification(s):Board Certified
Accessibility: Details Pending (P, EB, IB, PA)

Stoller, Jennifer Renee, ARNP+
Gender: Female
2806 N Knoxville Ave
Peoria, IL 61604

IL

Peoria

Nurse Practitioner: Pediatrics (Babies, Children)

Stoller, Jennifer Renee, ARNP+
Phone:(309) 688-3616
NPI:1154035913
Cultural Training Completed: No
Hours: [Mon, Tue, Wed, Thu, Fri] 08:00 AM - 05:00 PM
Accessibility: Some Criteria Met (P, EB, IB, PA)

Nurse Practitioner: Primary Care

Barnes, Nicole Taylor, APRN+
Gender: Female
8600 State Route 91
Ste 130
Peoria, IL 61615
Phone:(800) 421-5700
NPI:1548945074
Cultural Training Completed: No
Hours: [Mon, Tue, Wed, Thu, Fri] 08:00 AM - 05:00 PM
Accessibility: Some Criteria Met (P, EB, IB, PA)

Davis, Amy M, ARNP+
Gender: Female
2338 W Van Winkle Way
Ste 3300
Peoria, IL 61615
Phone:(309) 693-2020
NPI:1164561130

IL

Peoria

Nurse Practitioner: Primary Care

Davis, Amy M, ARNP+
Cultural Training Completed: No
Hours: [Mon, Tue, Wed, Thu, Fri] 08:00 AM - 05:00 PM
Accessibility: Details Pending (P, EB, IB, PA)

Walker, Tracy J, APRN+
Gender: Female
8600 State Route 91
Ste 130
Peoria, IL 61615
Phone:(309) 683-5050
NPI:1235886094
Cultural Training Completed: No
Hours: [Mon, Tue, Wed, Thu, Fri] 08:00 AM - 05:00 PM
Accessibility: Some Criteria Met (P, EB, IB, PA)

Nurse Practitioner: Womens Health

Boitnott, Amanda Kay, APRN#
Gender: Female
1800 N Knoxville Ave
Ste A
Peoria, IL 61603
Phone:(309) 680-7600
NPI:1043533540
Cultural Training Completed: No
Hours: [Mon, Tue, Wed, Thu, Fri] 08:00 AM - 05:00 PM

IL

Peoria

Nurse Practitioner: Womens Health

Boitnott, Amanda Kay, APRN#
Certification(s):Board Certified
Accessibility: Details Pending (P, EB, IB, PA)

Pediatrics (Babies, Children)

Cashel, Rustin William, DO#
Gender: Male
1800 N Knoxville Ave
Ste A
Peoria, IL 61603
Phone:(309) 680-7600
NPI:1093444259
Cultural Training Completed: No
Hours: [Mon, Tue, Wed, Thu, Fri] 08:00 AM - 05:00 PM
Accessibility: Details Pending (P, EB, IB, PA)

Clegg-Johnson, Ninah Pauline, DO+
Gender: Female
1800 N Knoxville Ave
Ste A
Peoria, IL 61603
Phone:(309) 680-7600
NPI:1568992873
Cultural Training Completed: No
Hours: [Mon, Tue, Wed, Thu, Fri] 08:00 AM - 05:00 PM

IL

Peoria

Pediatrics (Babies, Children)

Clegg-Johnson, Ninah Pauline, DO+
Accessibility: Details Pending (P, EB, IB, PA)

Deppermann, Marte Linn, MD+
Gender: Female
1800 N Knoxville Ave
Peoria, IL 61603
Phone:(309) 624-9680
NPI:1962602979
Cultural Training Completed: No
Hours: [Mon, Tue, Wed, Thu, Fri] 08:00 AM - 05:00 PM
Certification(s):Board Certified
Accessibility: Some Criteria Met (P, EB, IB, PA)

Deshpande, Benali G, MD+
Gender: Female
2806 N Knoxville Ave
Peoria, IL 61604
Phone:(309) 688-3616
NPI:1841489929
Cultural Training Completed: No
Hours: [Mon, Tue, Wed, Thu, Fri] 08:00 AM - 05:00 PM
Other Language(s):English
Certification(s):Board Certified

IL

Peoria

Pediatrics (Babies, Children)

Deshpande, Benali G, MD+
Accessibility: Some Criteria Met (P, EB, IB, PA)

Dormire, Kody Duane, DO#
Gender: Male
530 NE Glen Oak Ave
Peoria, IL 61637
Phone:(309) 624-8981
NPI:1083241293
Cultural Training Completed: No
Hours: [Mon, Tue, Wed, Thu, Fri] 08:00 AM - 05:00 PM
Accessibility: Some Criteria Met (P, EB, IB, PA)

Escobar, Andrea D, MD+
Gender: Female
5114 N Glen Park Place Rd
Peoria, IL 61614
Phone:(309) 683-5600
NPI:1215564653
Cultural Training Completed: No
Hours: [Mon, Tue, Wed, Thu, Fri] 08:00 AM - 05:00 PM
Accessibility: Some Criteria Met (P, EB, IB, PA)

Escobar, Andrea D, MD+
Gender: Female

IL

Peoria

Pediatrics (Babies, Children)

Escobar, Andrea D, MD+
5114 N Glen Park Place Rd
Ste 110
Peoria, IL 61614
Phone:(309) 683-5600
NPI:1215564653
Cultural Training Completed: No
Hours: [Mon, Tue, Wed, Thu, Fri] 08:00 AM - 05:00 PM
Accessibility: Some Criteria Met (P, EB, IB, PA)

Graves, Jackson C, MD#
Gender: Male
530 NE Glen Oak Ave
Peoria, IL 61637
Phone:(309) 624-8981
NPI:1740843127
Cultural Training Completed: No
Hours: [Mon, Tue, Wed, Thu, Fri] 08:00 AM - 05:00 PM
Certification(s):Board Certified
Accessibility: Some Criteria Met (P, EB, IB, PA)

Grimes, Kelsey Elizabeth, DO+
Gender: Female
8600 State Route 91
Ste 200
Peoria, IL 61615
Phone:(800) 421-5700

IL

Peoria

Pediatrics (Babies, Children)

Grimes, Kelsey Elizabeth, DO+
NPI:1013647965
Cultural Training Completed: No
Hours: [Mon, Tue, Wed, Thu, Fri] 08:00 AM - 05:00 PM
Accessibility: Some Criteria Met (I P, I EB, I IB, I PA)

Halperin, Thomas E, MD+
Gender: Male
2338 W Van Winkle Way
Ste 2200
Peoria, IL 61615
Phone:(309) 692-6088
NPI:1689615163
Cultural Training Completed: Yes
Hours: [Mon, Tue, Wed, Thu, Fri] 08:00 AM - 05:00 PM
Certification(s):Board Certified
Accessibility: Details Pending (P P, P EB, P IB, P PA)

Harvey, Mary Amal Khoury, MD+
Gender: Female
1800 N Knoxville Ave
Ste A
Peoria, IL 61603
Phone:(309) 680-7600
NPI:1215037890
Cultural Training Completed: No

IL

Peoria

Pediatrics (Babies, Children)

Harvey, Mary Amal Khoury, MD+
Hours: [Mon, Tue, Wed, Thu, Fri] 08:00 AM - 05:00 PM
Other Language(s):Spanish,Polish,English
Accessibility: Details Pending (P P, P EB, P IB, P PA)

Higgs, Craig Louis Albert, MD+
Gender: Male
5114 N Glen Park Place Rd
Peoria, IL 61614
Phone:(309) 683-5600
NPI:1649488925
Cultural Training Completed: No
Hours: [Mon, Tue, Wed, Thu, Fri] 08:00 AM - 05:00 PM
Certification(s):Board Certified
Accessibility: Some Criteria Met (I P, I EB, I IB, I PA)

Higgs, Craig Louis Albert, MD+
Gender: Male
5114 N Glen Park Place Rd
Ste 110
Peoria, IL 61614
Phone:(309) 683-5600
NPI:1649488925
Cultural Training Completed: No

IL

Peoria

Pediatrics (Babies, Children)

Higgs, Craig Louis Albert, MD+
Hours: [Mon, Tue, Wed, Thu, Fri] 08:00 AM - 05:00 PM
Certification(s):Board Certified
Accessibility: Some Criteria Met (I P, I EB, I IB, I PA)

Ho, Terry A, MD+
Gender: Male
8600 State Route 91
Ste 200
Peoria, IL 61615
Phone:(309) 692-1030
NPI:1104027572
Cultural Training Completed: No
Hours: [Mon, Tue, Wed, Thu, Fri] 08:00 AM - 05:00 PM
After Hours Phone Number:(309) 692-1030
Other Language(s):English
Certification(s):Board Certified
Accessibility: Some Criteria Met (I P, I EB, I IB, I PA)

Jennetten, Leo Chapin, MD+
Gender: Male
5114 N Glen Park Place Rd
Ste 110
Peoria, IL 61614
Phone:(309) 683-5600
NPI:1538819024

IL

Peoria

Pediatrics (Babies, Children)

Jennetten, Leo Chapin, MD+
Cultural Training Completed: No
Hours: [Mon, Tue, Wed, Thu, Fri] 08:00 AM - 05:00 PM
Accessibility: Some Criteria Met (I P, I EB, I IB, I PA)

Lynch, Teresa J, MD#
Gender: Female
530 NE Glen Oak Ave
Peoria, IL 61637
Phone:(309) 624-8981
NPI:1104894906
Cultural Training Completed: No
Hours: [Mon, Tue, Wed, Thu, Fri] 08:00 AM - 05:00 PM
Other Language(s):English
Certification(s):Board Certified
Accessibility: Some Criteria Met (I P, I EB, I IB, I PA)

Mclauchlan, Heather M, MD+
Gender: Female
1800 N Knoxville Ave
Peoria, IL 61603
Phone:(309) 624-9680
NPI:1356319479
Cultural Training Completed: No
Hours: [Mon, Tue, Wed, Thu, Fri] 08:00 AM - 05:00 PM

IL

Peoria

Pediatrics (Babies, Children)

Mclauchlan, Heather M, MD+
Certification(s):Board Certified
Accessibility: Some Criteria Met (P, EB, IB, PA)

Miller, Barry L, MD+
Gender: Male
5114 N Glen Park Place Rd
Peoria, IL 61614
Phone:(309) 683-5600
NPI:1891885190
Cultural Training Completed: No
Hours: [Mon, Tue, Wed, Thu, Fri] 08:00 AM - 05:00 PM
Accessibility: Some Criteria Met (P, EB, IB, PA)

Miller, Barry L, MD+
Gender: Male
5114 N Glen Park Place Rd
Ste 110
Peoria, IL 61614
Phone:(309) 683-5600
NPI:1891885190
Cultural Training Completed: No
Hours: [Mon, Tue, Wed, Thu, Fri] 08:00 AM - 05:00 PM
Accessibility: Some Criteria Met (P, EB, IB, PA)

IL

Peoria

Pediatrics (Babies, Children)

Minardi, Brendan Dean, DO#
Gender: Male
530 NE Glen Oak Ave
Peoria, IL 61637
Phone:(309) 624-8981
NPI:1083097695
Cultural Training Completed: No
Hours: [Mon, Tue, Wed, Thu, Fri] 08:00 AM - 05:00 PM
Other Language(s):English
Certification(s):Board Certified
Accessibility: Some Criteria Met (P, EB, IB, PA)

Moshier, Brian J, DO+
Gender: Male
2806 N Knoxville Ave
Peoria, IL 61604
Phone:(309) 688-3616
NPI:1699860452
Cultural Training Completed: Yes
Hours: [Mon, Tue, Wed, Thu, Fri] 08:00 AM - 05:00 PM
Certification(s):Board Certified
Accessibility: Some Criteria Met (P, EB, IB, PA)

Neese, Allen L, MD+
Gender: Male
5111 N Glen Park Place Rd
Peoria, IL 61614

IL

Peoria

Pediatrics (Babies, Children)

Neese, Allen L, MD+
Phone:(309) 683-5700
NPI:1841261872
Cultural Training Completed: No
Hours: [Mon, Tue, Wed, Thu, Fri] 08:00 AM - 05:00 PM
Other Language(s):Vietnamese
Certification(s):Board Certified
Accessibility: Some Criteria Met (P, EB, IB, PA)

Oliphant, Christy A, MD+
Gender: Female
8600 State Route 91
Ste 200
Peoria, IL 61615
Phone:(309) 692-1030
NPI:1184836561
Cultural Training Completed: No
Hours: [Mon, Tue, Wed, Thu, Fri] 08:00 AM - 05:00 PM
After Hours Phone Number:(309) 692-1030
Other Language(s):English
Certification(s):Board Certified
Accessibility: Some Criteria Met (P, EB, IB, PA)

IL

Peoria

Pediatrics (Babies, Children)

Opara, Chidiebere M, MD+
Gender: Male
2338 W Van Winkle Way
Ste 2200
Peoria, IL 61615
Phone:(309) 692-6088
NPI:1366823627
Cultural Training Completed: No
Hours: [Mon, Tue, Wed, Thu, Fri] 08:00 AM - 05:00 PM
Accessibility: Some Criteria Met (P, EB, IB, PA)

Parikh, Nishi, MD#
Gender: Female
1800 N Knoxville Ave
Ste A
Peoria, IL 61603
Phone:(309) 680-7600
NPI:1467181818
Cultural Training Completed: No
Hours: [Mon, Tue, Wed, Thu, Fri] 08:00 AM - 05:00 PM
Accessibility: Details Pending (P, EB, IB, PA)

Parkin-Cohen, Ann O., MD+
Gender: Female
1800 N Knoxville Ave
Ste A
Peoria, IL 61603
Phone:(309) 680-7600
NPI:1033405469

IL

Peoria

Pediatrics (Babies, Children)

Parkin-Cohen, Ann O., MD+
Cultural Training Completed: Yes
Hours: [Mon, Tue, Wed, Thu, Fri] 08:00 AM - 05:00 PM
Other Language(s):English
Certification(s):Board Certified
Accessibility: Details Pending (P, EB, IB, PA)

Priddy, Alexis R., MD+
Gender: Female
5114 N Glen Park Place Rd
Peoria, IL 61614
Phone:(309) 683-5600
NPI:1881274785
Cultural Training Completed: No
Hours: [Mon, Tue, Wed, Thu, Fri] 08:00 AM - 05:00 PM
Accessibility: Some Criteria Met (P, EB, IB, PA)

Priddy, Alexis R., MD+
Gender: Female
5114 N Glen Park Place Rd
Ste 110
Peoria, IL 61614
Phone:(309) 683-5600
NPI:1881274785
Cultural Training Completed: No

IL

Peoria

Pediatrics (Babies, Children)

Priddy, Alexis R., MD+
Hours: [Mon, Tue, Wed, Thu, Fri] 08:00 AM - 05:00 PM
Accessibility: Some Criteria Met (P, EB, IB, PA)

Ray, Kristine Lynn, MD+
Gender: Female
2806 N Knoxville Ave
Peoria, IL 61604
Phone:(309) 688-3616
NPI:1104142777
Cultural Training Completed: No
Hours: [Mon, Tue, Wed, Thu, Fri] 08:00 AM - 05:00 PM
Certification(s):Board Certified
Accessibility: Some Criteria Met (P, EB, IB, PA)

Risk, Anne C, MD+
Gender: Female
1800 N Knoxville Ave
Ste A
Peoria, IL 61603
Phone:(309) 680-7600
NPI:1871754309
Cultural Training Completed: No
Hours: [Mon, Tue, Wed, Thu, Fri] 08:00 AM - 05:00 PM
Certification(s):Board Certified

IL

Peoria

Pediatrics (Babies, Children)

Risk, Anne C, MD+
Accessibility: Some Criteria Met (P, EB, IB, PA)

Saadoon, Reem Safaa, MD#
Gender: Female
530 NE Glen Oak Ave
Peoria, IL 61637
Phone:(309) 624-8981
NPI:1730648668
Cultural Training Completed: No
Hours: [Mon, Tue, Wed, Thu, Fri] 08:00 AM - 05:00 PM
Other Language(s):Arabic
Accessibility: Some Criteria Met (P, EB, IB, PA)

Santorineos, Diane J, DO+
Gender: Female
8600 State Route 91
Ste 200
Peoria, IL 61615
Phone:(309) 692-1030
NPI:1518991066
Cultural Training Completed: No
Hours: [Mon, Tue, Wed, Thu, Fri] 08:00 AM - 05:00 PM
After Hours Phone Number:(309) 692-1030
Other Language(s):English
Certification(s):Board Certified

IL

Peoria

Pediatrics (Babies, Children)

Santorineos, Diane J, DO+
Accessibility: Some Criteria Met (P, EB, IB, PA)

Sarkar, Samiha, DO
Gender: Female
2338 W Van Winkle Way
Ste 2200
Peoria, IL 61615
Phone:(309) 693-2020
NPI:1417571001
Cultural Training Completed: No
Hours: [Mon, Tue, Wed, Thu, Fri] 08:00 AM - 05:00 PM
Accessibility: Details Pending (P, EB, IB, PA)

Saving, Kay L, MD+
Gender: Female
530 Northeast Glen Oak Avenue
Picu
Peoria, IL 61637
Phone:(309) 624-4945
NPI:1558339978
Cultural Training Completed: No
Hours: [Mon, Tue, Wed, Thu, Fri] 08:00 AM - 05:00 PM
Other Language(s):Filipino,English
Accessibility: Details Pending (P, EB, IB, PA)

IL

Peoria

Pediatrics (Babies, Children)

Stapel, Mary E, MD+
Gender: Female
5111 N Glen Park Place Rd
Peoria, IL 61614
Phone:(309) 683-5700
NPI:1891922571
Cultural Training Completed: No
Hours: [Mon, Tue, Wed, Thu, Fri] 08:00 AM - 05:00 PM
Certification(s):Board Certified
Accessibility: Some Criteria Met (I P, I EB, I IB, I PA)

Stovall, Amanda L, MD+
Gender: Female
8600 State Route 91
Ste 200
Peoria, IL 61615
Phone:(800) 421-5700
NPI:1043605447
Cultural Training Completed: Yes
Hours: [Mon, Tue, Wed, Thu, Fri] 08:00 AM - 05:00 PM
Certification(s):Board Certified
Accessibility: Some Criteria Met (I P, I EB, I IB, I PA)

Vazquez Melendez, Elsa L, MD+
Gender: Female
530 Northeast Glen Oak Avenue

IL

Peoria

Pediatrics (Babies, Children)

Vazquez Melendez, Elsa L, MD+
Peoria, IL 61637
Phone:(309) 655-2000
NPI:1356542864
Cultural Training Completed: No
Hours: [Mon, Tue, Wed, Thu, Fri] 08:00 AM - 05:00 PM
Other Language(s):Spanish
Certification(s):Board Certified
Accessibility: Some Criteria Met (I P, I EB, I IB, I PA)

Vazquez Melendez, Elsa L, MD+
Gender: Female
530 Northeast Glen Oak Avenue
Saint Francis Medical Center
Peoria, IL 61637
Phone:(309) 655-2000
NPI:1356542864
Cultural Training Completed: No
Hours: [Mon, Tue, Wed, Thu, Fri] 08:00 AM - 05:00 PM
Other Language(s):Spanish
Certification(s):Board Certified
Accessibility: Details Pending (P P, P EB, P IB, P PA)

IL

Peoria

Pediatrics (Babies, Children)

Vazquez Melendez, Elsa L, MD+
Gender: Female
1 Illini Dr
Peoria, IL 61605
Phone:(309) 671-3173
NPI:1356542864
Cultural Training Completed: No
Hours: [Mon, Tue, Wed, Thu, Fri] 08:00 AM - 05:00 PM
Other Language(s):Spanish
Certification(s):Board Certified
Accessibility: Details Pending (P P, P EB, P IB, P PA)

Physician Assistant

Aycock, Sharon E, PA+
Gender: Female
5114 N Glen Park Place Rd
Ste 220
Peoria, IL 61614
Phone:(309) 683-8100
NPI:1104813997
Cultural Training Completed: No
Hours: [Mon, Tue, Wed, Thu, Fri] 08:00 AM - 05:00 PM
Certification(s):Board Certified
Accessibility: Some Criteria Met (I P, I EB, I IB, I PA)

Aycock, Sharon E, PA+
Gender: Female

IL

Peoria

Physician Assistant

Aycock, Sharon E, PA+
5114 N Glen Park Place Rd
Peoria, IL 61614
Phone:(309) 683-5600
NPI:1104813997
Cultural Training Completed: No
Hours: [Mon, Tue, Wed, Thu, Fri] 08:00 AM - 05:00 PM
Certification(s):Board Certified
Accessibility: Some Criteria Met (I P, I EB, I IB, I PA)

Gorfin, Victoria, PAC+
Gender: Female
8600 State Route 91
Ste 130
Peoria, IL 61615
Phone:(309) 683-5050
NPI:1831953843
Cultural Training Completed: No
Hours: [Mon, Tue, Wed, Thu, Fri] 08:00 AM - 05:00 PM
Accessibility: Some Criteria Met (I P, I EB, I IB, I PA)

McCall, Yvonne Marie, PA+
Gender: Female
1701 W Garden St
Peoria, IL 61605
Phone:(309) 680-7600
NPI:1922168293
Cultural Training Completed: No

IL

Peoria

Physician Assistant

McCall, Yvonne Marie, PA+
Hours: [Mon, Tue, Wed, Thu, Fri] 08:00 AM - 05:00 PM
After Hours Phone Number:(309) 680-7600
Other Language(s):English
Certification(s):Board Certified
Accessibility: Details Pending (P P, P EB, P IB, P PA)

Patty, Natalie, PA-C+
Gender: Female
5111 N Glen Park Place Rd
Peoria, IL 61614
Phone:(309) 683-5700
NPI:1013638352
Cultural Training Completed: No
Hours: [Mon, Tue, Wed, Thu, Fri] 08:00 AM - 05:00 PM
Accessibility: Some Criteria Met (I P, I EB, I IB, I PA)

Poblocki, Angela Dawn, PA-C+
Gender: Female
1506 W Garfield Ave
Peoria, IL 61607
Phone:(309) 697-2416
NPI:1982133294
Cultural Training Completed: No
Hours: [Mon, Tue, Wed, Thu, Fri] 08:00 AM - 05:00 PM

IL

Peoria

Physician Assistant

Poblocki, Angela Dawn, PA-C+
Accessibility: Details Pending (P P, P EB, P IB, P PA)

Rea, Dalton, PA-C+
Gender: Male
3335 N Sterling Ave
Peoria, IL 61604
Phone:(309) 687-5900
NPI:1336974476
Cultural Training Completed: No
Hours: [Mon, Tue, Wed, Thu, Fri] 08:00 AM - 05:00 PM
Accessibility: Details Pending (P P, P EB, P IB, P PA)

Schrock, Brian A, PA-C+
Gender: Male
6831 N Peartree Ln
Peoria, IL 61615
Phone:(309) 691-1250
NPI:1356732101
Cultural Training Completed: No
Hours: [Mon, Tue, Wed, Thu, Fri] 08:00 AM - 05:00 PM
Accessibility: Details Pending (P P, P EB, P IB, P PA)

Williams, Braden Thomas, PAC+
Gender: Male
1701 W Garden St
Peoria, IL 61605
Phone:(309) 680-7600
NPI:1336876721

IL

Peoria

Physician Assistant

Williams, Braden Thomas, PAC+
Cultural Training Completed: No
Hours: [Mon, Tue, Wed, Thu, Fri] 08:00 AM - 05:00 PM
Accessibility: Details Pending (P P, P EB, P IB, P PA)

Young, LeAnn Beth, PA-C+
Gender: Female
8600 State Route 91 Ste 130
Peoria, IL 61615
Phone:(309) 683-5050
NPI:1104835768
Cultural Training Completed: No
Hours: [Mon, Tue, Wed, Thu, Fri] 08:00 AM - 05:00 PM
After Hours Phone Number:(309) 683-5050
Certification(s):Board Certified
Accessibility: Some Criteria Met (I P, I EB, I IB, I PA)

Rural Health Center (RHC)

Illinois Surgical Specialists LTD
7725 N Knoxville Ave
Peoria, IL 61614
Phone:(309) 495-0240
NPI:1205072626
Website: http://www.grahamhealthsystem.org

IL

Peoria

Rural Health Center (RHC)

Illinois Surgical Specialists LTD
Cultural Training Completed: No
Hours: [Mon, Tue, Wed, Thu, Fri] 08:00 AM - 05:00 PM
Accessibility: Some Criteria Met (I P, I EB, I IB, I PA)

Methodist Medical Group Cardiovascular Services
112 NE Crescent Ave
Peoria, IL 61606
Phone:(309) 672-4670
NPI:1205072626
Website: http://www.grahamhealthsystem.org
Cultural Training Completed: No
Hours: [Mon, Tue, Wed, Thu, Fri] 08:00 AM - 05:00 PM
Accessibility: Details Pending (P P, P EB, P IB, P PA)

OSF Medical Group - Glen Park Family Medicine
5114 N Glen Park Place Rd
Peoria, IL 61614
Phone:(309) 683-5700
NPI:1891399432
Cultural Training Completed: No

IL

Peoria

Rural Health Center (RHC)

OSF Medical Group - Glen Park Family Medicine
Hours: [Mon, Tue, Wed, Thu, Fri] 08:00 AM - 05:00 PM
Accessibility: Details Pending (P, EB, IB, PA)

OSF Medical Group - Glen Park Internal Medicine
5114 N Glen Park Place Rd
Ste 220
Peoria, IL 61614
Phone:(309) 683-8100
NPI:1891399432
Cultural Training Completed: No
Hours: [Mon, Tue, Wed, Thu, Fri] 08:00 AM - 05:00 PM
Accessibility: Details Pending (P, EB, IB, PA)

Peoria Surgical Group, Ltd.
1001 Main St
Ste 300
Peoria, IL 61606
Phone:(309) 495-0200
NPI:1205072626
Website: http://www.grahamhealthsystem.org
Cultural Training Completed: No

IL

Peoria

Rural Health Center (RHC)

Peoria Surgical Group, Ltd.
Hours: [Mon, Tue, Wed, Thu, Fri] 08:00 AM - 05:00 PM
Other Language(s):Arabic,English
Accessibility: Details Pending (P, EB, IB, PA)

Proctor Medical Group Cardiology
5401 N Knoxville Ave
Ste 207
Peoria, IL 61614
Phone:(309) 672-4670
NPI:1205072626
Website: http://www.grahamhealthsystem.org
Cultural Training Completed: No
Hours: [Mon, Tue, Wed, Thu, Fri] 08:00 AM - 05:00 PM
Accessibility: Details Pending (P, EB, IB, PA)

Springfield Clinic Peoria
1001 Main St
Peoria, IL 61606
Phone:(217) 528-7541
NPI:1205072626
Website: http://www.grahamhealthsystem.org
Cultural Training Completed: No

IL

Peoria

Rural Health Center (RHC)

Springfield Clinic Peoria
Hours: [Mon, Tue, Wed, Thu, Fri] 08:00 AM - 05:00 PM
Other Language(s):Arabic,English
Accessibility: Details Pending (P, EB, IB, PA)

UnityPoint Clinic Hospitalists at Proctor
5401 N Knoxville Ave
Ste 412B
Peoria, IL 61614
Phone:(309) 671-1000
NPI:1205072626
Website: http://www.grahamhealthsystem.org
Cultural Training Completed: No
Hours: [Mon, Tue, Wed, Thu, Fri] 08:00 AM - 05:00 PM
Other Language(s):Arabic,English
Accessibility: Details Pending (P, EB, IB, PA)

UnityPoint Health - Vascular Services
900 Main St
Ste 280
Peoria, IL 61602
Phone:(309) 643-6118
NPI:1205072626

IL

Peoria

Rural Health Center (RHC)

UnityPoint Health - Vascular Services
Website: http://www.grahamhealthsystem.org
Cultural Training Completed: No
Hours: [Mon, Tue, Wed, Thu, Fri] 08:00 AM - 05:00 PM
Accessibility: Details Pending (P, EB, IB, PA)

Unitypoint Clinic Family Medicine - Proctor
5401 N Knoxville Ave
Ste 400
Peoria, IL 61614
Phone:(309) 689-0909
NPI:1760958813
Website: https://www.unitypoint.org/
Cultural Training Completed: No
Hours: [Mon, Tue, Wed, Thu, Fri] 08:00 AM - 05:00 PM
Accessibility: Details Pending (P, EB, IB, PA)

Unitypoint Clinic Family Medicine - Proctor
5401 N Knoxville Ave
Ste 400
Peoria, IL 61614
Phone:(309) 689-0909
NPI:1497221543

IL

Peoria

Rural Health Center (RHC)

Unitypoint Clinic Family Medicine - Proctor
Website: https://www.unitypoint.org
Cultural Training Completed: No
Hours: [Mon, Tue, Wed, Thu, Fri] 08:00 AM - 05:00 PM
Accessibility: Details Pending (P, EB, IB, PA)

University Of Illinois Medical Service Plan At Peoria
420 NE Glen Oak Ave Ste 301
Peoria, IL 61603
Phone:(309) 624-9844
NPI:1669802419
Website: https://carle.org
Cultural Training Completed: No
Hours: [Mon, Tue, Wed, Thu, Fri] 08:00 AM - 05:00 PM
Accessibility: Some Criteria Met (P, EB, IB, PA)

Single Specialty Group

Associates of Sterling Podiatry
4507 N Sterling Ave Ste 102
Peoria, IL 61615
Phone:(309) 272-7322
NPI:1801918164

IL

Peoria

Single Specialty Group

Associates of Sterling Podiatry
Website: http://www.osfhealthcare.org
Cultural Training Completed: No
Hours: [Mon, Tue, Wed, Thu, Fri] 09:00 AM - 04:30 PM
Other Language(s):English
Accessibility: Details Pending (P, EB, IB, PA)

Autism Spectrum Therapies, LLC
4921 N Glen Park Place Rd
Peoria, IL 61614
Phone:(844) 263-1613
NPI:1609194000
Cultural Training Completed: No
Hours: [Mon, Tue, Wed, Thu, Fri] 08:00 AM - 05:00 PM
Accessibility: Some Criteria Met (P, EB, IB, PA)

JOHN R DAY & ASSOCIATES, LTD
3716 W Brighton Ave
Peoria, IL 61615
Phone:(306) 692-7755
NPI:1245454313
Website: https://christianpsychological.org
Cultural Training Completed: No

IL

Peoria

Single Specialty Group

JOHN R DAY & ASSOCIATES, LTD
Hours: [Mon, Tue, Wed, Thu, Fri] 08:00 AM - 05:00 PM
Accessibility: Details Pending (P, EB, IB, PA)

John R Day & Associates, LTD DBA Christian Psychological
3716 East Brighton Avenue
Peoria, IL 61615
Phone:(309) 692-7755
NPI:1245454313
Website: https://christianpsychological.org
Cultural Training Completed: Yes
Hours: [Mon, Tue, Wed, Thu] 08:00 AM - 08:00 PM, Fri 08:00 AM - 05:00 PM
Accessibility: Some Criteria Met (P, EB, IB, PA)

Peoria Heights

Family Medicine

Ausfahl, James D, MD+
Gender: Male
1120 E War Memorial Dr
Peoria Heights, IL 61616
Phone:(309) 685-4411
NPI:1518058619

IL

Peoria

Family Medicine

Ausfahl, James D, MD+
Cultural Training Completed: Yes
Hours: [Mon, Tue, Wed, Thu, Fri] 08:00 AM - 05:00 PM
Certification(s):Board Certified
Accessibility: Details Pending (P, EB, IB, PA)

Federally Qualified Health Center (FQHC)

Proctor First Care
1120 E War Memorial Dr
Peoria Heights, IL 61616
Phone:(309) 685-4411
NPI:1760499545
Website: http://www.eriefamilyhealth.org
Cultural Training Completed: No
Hours: [Mon, Tue, Wed, Thu, Fri] 08:00 AM - 05:00 PM
Accessibility: Details Pending (P, EB, IB, PA)

Proctor First Care
1120 E War Memorial Dr
Peoria Heights, IL 61616
Phone:(309) 685-4411
NPI:1649526773

IL

Peoria

Federally Qualified Health Center (FQHC)

Proctor First Care
Website: https://www.knoxcountyhealth.org
Cultural Training Completed: No
Hours: [Mon, Tue, Wed, Thu, Fri] 08:00 AM - 05:00 PM
Accessibility: Details Pending (P, EB, IB, PA)

Proctor First Care
1120 E War Memorial Dr
Peoria Heights, IL 61616
Phone:(309) 685-4411
NPI:1871516799
Website: https://www.pccwellness.org
Cultural Training Completed: No
Hours: [Mon, Tue, Wed, Thu, Fri] 08:00 AM - 05:00 PM
Accessibility: Details Pending (P, EB, IB, PA)

Multi-Specialty Group

Methodist Medical Group
1120 E War Memorial Dr
Peoria Heights, IL 61616
Phone:(309) 685-4411
NPI:1184670663

IL

Peoria

Multi-Specialty Group

Methodist Medical Group
Website: http://www.unitypoint.org
Cultural Training Completed: No
Hours: [Mon, Tue, Wed, Thu, Fri] 08:00 AM - 05:00 PM
Accessibility: Details Pending (P, EB, IB, PA)

Midwest Post Acute Care, PLLC
1629 E Gardner Ln
Peoria Heights, IL 61616
Phone:(888) 705-8722
NPI:1083012074
Cultural Training Completed: No
Hours: [Mon, Tue, Wed, Thu, Fri] 08:00 AM - 05:00 PM
Accessibility: Details Pending (P, EB, IB, PA)

Nurse Practitioner

Breitzman, Amber Marian, APNP+
Gender: Female
1120 E War Memorial Dr
Peoria Heights, IL 61616
Phone:(309) 685-4411
NPI:1275057408
Cultural Training Completed: Yes

IL

Peoria

Nurse Practitioner

Breitzman, Amber Marian, APNP+
Hours: [Mon, Tue, Wed, Thu, Fri] 08:00 AM - 05:00 PM
Certification(s):Board Certified
Accessibility: Some Criteria Met (P, EB, IB, PA)

Nurse Practitioner: Family

Breitzman, Amber Marian, APNP+
Gender: Female
1120 E War Memorial Dr
Peoria Heights, IL 61616
Phone:(309) 685-4411
NPI:1275057408
Cultural Training Completed: Yes
Hours: [Mon, Tue, Wed, Thu, Fri] 08:00 AM - 05:00 PM
Certification(s):Board Certified
Accessibility: Some Criteria Met (P, EB, IB, PA)

Duda, Connie A, FNP+
Gender: Female
1120 E War Memorial Dr
Peoria Heights, IL 61616
Phone:(309) 685-4411
NPI:1881669760
Cultural Training Completed: No

IL

Peoria

Nurse Practitioner: Family

Duda, Connie A, FNP+
Hours: [Mon, Tue, Wed, Thu, Fri] 08:00 AM - 05:00 PM
After Hours Phone Number:(309) 685-4411
Certification(s):Board Certified
Accessibility: Details Pending (P, EB, IB, PA)

Rural Health Center (RHC)

Proctor First Care
1120 E War Memorial Dr
Peoria Heights, IL 61616
Phone:(309) 685-4411
NPI:1205072626
Website: http://www.grahamhealthsystem.org
Cultural Training Completed: No
Hours: [Mon, Tue, Wed, Thu, Fri] 08:00 AM - 05:00 PM
Accessibility: Details Pending (P, EB, IB, PA)

Proctor First Care - Peoria Heights
1120 E War Memorial Dr
Peoria Heights, IL 61616
Phone:(309) 685-4411
NPI:1760958813

IL

Peoria

Rural Health Center (RHC)

Proctor First Care - Peoria Heights
Website: https://www.unitypoint.org/
Cultural Training Completed: No
Hours: [Mon, Tue, Wed, Thu, Fri] 08:00 AM - 05:00 PM
Accessibility: Details Pending (P, EB, IB, PA)

Proctor First Care - Peoria Heights
1120 E War Memorial Dr
Peoria Heights, IL 61616
Phone:(309) 685-4411
NPI:1497221543
Website: https://www.unitypoint.org
Cultural Training Completed: No
Hours: [Mon, Tue, Wed, Thu, Fri] 08:00 AM - 05:00 PM
Accessibility: Details Pending (P, EB, IB, PA)

Princeville

Family Medicine

Schupbach, Joshua J, MD+
Gender: Male
223 E Main St
Princeville, IL 61559

IL

Peoria

Family Medicine

Schupbach, Joshua J, MD+
Phone:(309) 385-4371
NPI:1447267711
Cultural Training Completed: No
Hours: [Mon, Tue, Wed, Thu, Fri] 08:00 AM - 05:00 PM
Certification(s):Board Certified
Accessibility: Details Pending (P, EB, IB, PA)

Federally Qualified Health Center (FQHC)

CHP Princeville
112 E Main St
Princeville, IL 61559
Phone:(312) 795-0000
NPI:1841808821
Cultural Training Completed: No
Hours: [Mon, Tue, Wed, Thu, Fri] 08:00 AM - 05:00 PM, Sat 08:30 AM - 05:00 PM
Accessibility: Some Criteria Met (P, EB, IB, PA)

CHP Princeville
112 E Main St
Princeville, IL 61559
Phone:(312) 795-0000
NPI:1639791569
Website: https://chpofil.org
Cultural Training Completed: No

IL

Peoria

Federally Qualified Health Center (FQHC)

CHP Princeville
Hours: [Mon, Tue, Wed, Thu, Fri] 08:00 AM - 05:00 PM
Accessibility: Details Pending (P, EB, IB, PA)

Nurse Practitioner

Martin, Kathleen M, APNP+
Gender: Female
223 E Main St
Princeville, IL 61559
Phone:(309) 385-4371
NPI:1669422135
Cultural Training Completed: No
Hours: [Mon, Tue, Wed, Thu, Fri] 08:00 AM - 05:00 PM
Certification(s):Board Certified
Accessibility: Details Pending (P, EB, IB, PA)

Nurse Practitioner: Family

Martin, Kathleen M, APNP+
Gender: Female
223 E Main St
Princeville, IL 61559
Phone:(309) 385-4371
NPI:1669422135
Cultural Training Completed: No
Hours: [Mon, Tue, Wed, Thu, Fri] 08:00 AM - 05:00 PM

IL

Peoria

Nurse Practitioner: Family

Martin, Kathleen M, APNP+
Certification(s):Board Certified
Accessibility: Details Pending (P, EB, IB, PA)

Rural Health Center (RHC)

Carle Health Princeville
223 E Main St
Princeville, IL 61559
Phone:(309) 385-4371
NPI:1073484929
Cultural Training Completed: No
Hours: [Mon, Tue, Wed, Thu, Fri] 08:00 AM - 05:00 PM
Accessibility: Details Pending (P, EB, IB, PA)

Carle Health Princeville
223 E Main St
Princeville, IL 61559
Phone:(309) 385-4371
NPI:1184595027
Cultural Training Completed: No
Hours: [Mon, Tue, Wed, Thu, Fri] 08:00 AM - 05:00 PM
Accessibility: Some Criteria Met (P, EB, IB, PA)

Upc Family Medicine Princeville
223 E Main St

IL

Peoria

Rural Health Center (RHC)

Upc Family Medicine Princeville
Princeville, IL 61559
Phone:(309) 385-4371
NPI:1760958813
Website: https://www.unitypoint.org/
Cultural Training Completed: No
Hours: [Mon, Tue, Wed, Thu, Fri] 08:00 AM - 05:00 PM
Other Language(s):English
Accessibility: Details Pending (P, EB, IB, PA)

West Peoria

Multi-Specialty Group

Carle Health Methodist - Young Minds Center
2223 W Heading Ave
West Peoria, IL 61604
Phone:(309) 570-1900
NPI:1184670663
Website: http://www.unitypoint.org
Cultural Training Completed: No
Hours: [Mon, Tue, Wed, Thu, Fri] 08:00 AM - 05:00 PM
Accessibility: Details Pending (P, EB, IB, PA)

IL

Putnam

Granville

Family Medicine

Bailey, Shawn E, MD+
Gender: Male
309 S McCoy St
Granville, IL 61326
Phone:(815) 538-1352
NPI:1447363585
Cultural Training Completed: Yes
Hours: [Mon, Tue, Wed, Thu, Fri] 08:00 AM - 05:00 PM
Other Language(s):English
Certification(s):Board Certified
Accessibility: Some Criteria Met (P, EB, IB, PA)

Grivetti, Damian W., MD+
Gender: Male
309 S McCoy St
Granville, IL 61326
Phone:(815) 538-1352
NPI:1518970847
Cultural Training Completed: No
Hours: [Mon, Tue, Wed, Thu, Fri] 08:00 AM - 05:00 PM
Certification(s):Board Certified
Accessibility: Some Criteria Met (P, EB, IB, PA)

Nurse Practitioner

Yucus, Brooke A., APRN+
Gender: Female

IL

Putnam

Nurse Practitioner

Yucus, Brooke A., APRN+
309 S McCoy St
Granville, IL 61326
Phone:(815) 538-1352
NPI:1619617602
Cultural Training Completed: No
Hours: [Mon, Tue, Wed, Thu, Fri] 08:00 AM - 05:00 PM
Accessibility: Some Criteria Met (P, EB, IB, PA)

Nurse Practitioner: Family

Yucus, Brooke A., APRN+
Gender: Female
309 S McCoy St
Granville, IL 61326
Phone:(815) 538-1352
NPI:1619617602
Cultural Training Completed: No
Hours: [Mon, Tue, Wed, Thu, Fri] 08:00 AM - 05:00 PM
Accessibility: Some Criteria Met (P, EB, IB, PA)

Rural Health Center (RHC)

OSF Healthcare - Medical Group - Granville
309 S McCoy St
Granville, IL 61326
Phone:(815) 339-6245
NPI:1225877590

IL

Putnam

Rural Health Center (RHC)

OSF Healthcare - Medical Group - Granville
Cultural Training Completed: No
Hours: [Mon, Tue, Wed, Thu, Fri] 08:00 AM - 05:00 PM
Accessibility: Details Pending (P, EB, IB, PA)

Rock Island

Coal Valley

Family Medicine

Wang, Paul C, MD+
Gender: Male
104 W 18th Ave
Coal Valley, IL 61240
Phone:(309) 799-7518
NPI:1508839481
Cultural Training Completed: No
Hours: [Mon, Tue, Wed, Thu, Fri] 08:00 AM - 05:00 PM
Other Language(s):Chinese,English
Certification(s):Board Certified
Accessibility: Some Criteria Met (P, EB, IB, PA)

Multi-Specialty Group

UnityPoint Clinic-Family Medicine-Coal Valley
104 W 18th Ave

IL

Rock Island

Multi-Specialty Group

UnityPoint Clinic-Family Medicine-Coal Valley
Coal Valley, IL 61240
Phone:(309) 799-7518
NPI:1366425274
Website: http://www.unitypoint.org
Cultural Training Completed: No
Hours: [Mon, Tue, Wed, Thu, Fri] 08:00 AM - 05:00 PM
Other Language(s):Spanish,Russian,American Sign Language,English
Accessibility: Some Criteria Met (P, EB, IB, PA)

East Moline

Family Medicine

Ranganath, Anuradha, MD+
Gender: Female
708 15th Ave
East Moline, IL 61244
Phone:(563) 336-3000
NPI:1881046050
Cultural Training Completed: Yes
Hours: [Mon, Tue, Wed, Thu, Fri] 08:00 AM - 05:00 PM
Other Language(s):English,Hindi,Tamil

IL

Rock Island

Family Medicine

Ranganath, Anuradha, MD+
Accessibility: Some Criteria Met (P, EB, IB, PA)

Federally Qualified Health Center (FQHC)

Community Health Care
708 15th Ave
East Moline, IL 61244
Phone:(563) 336-3000
NPI:1932193224
Website: www.chcqca.org
Cultural Training Completed: Yes
Hours: [Mon, Tue, Wed, Thu, Fri] 08:00 AM - 05:00 PM
Other Language(s):Burmese,Spanish,Vietnamese
Accessibility: Some Criteria Met (P, EB, IB, PA)

Community Health Center Inc
708 15th Ave
East Moline, IL 61244
Phone:(563) 336-3000
NPI:1114252012
Website: https://www.unitypoint.org/
Cultural Training Completed: No
Hours: [Mon, Tue, Wed, Thu, Fri] 08:00 AM - 05:00 PM

IL

Rock Island

Federally Qualified Health Center (FQHC)

Community Health Center Inc
Other Language(s):Vietnamese,Spanish,English
Accessibility: Some Criteria Met (P, EB, IB, PA)

Communtiy Health Care
708 15th Ave
East Moline, IL 61244
Phone:(563) 336-3000
NPI:1598759292
Website: https://www.chcqca.org
Cultural Training Completed: No
Hours: [Mon, Tue, Wed, Thu, Fri] 08:00 AM - 05:00 PM
Other Language(s):American Sign Language
Accessibility: Some Criteria Met (P, EB, IB, PA)

Communtiy Health Care
708 15th Ave
East Moline, IL 61244
Phone:(563) 336-3000
NPI:1477819886
Website: https://www.chcqca.org/
Cultural Training Completed: No
Hours: [Mon, Tue, Wed, Thu, Fri] 08:00 AM - 05:00 PM

IL

Rock Island

Federally Qualified Health Center (FQHC)

Communtiy Health Care
Other Language(s):Vietnamese,Spanish,English
Accessibility: Some Criteria Met (P, EB, IB, PA)

Multi-Specialty Group

CHC East Moline Medical Clinic
708 15th Ave
East Moline, IL 61244
Phone:(563) 336-3000
NPI:1932193224
Website: https://www.chcqca.org/
Cultural Training Completed: No
Hours: [Mon, Tue, Wed, Thu, Fri] 08:00 AM - 05:00 PM
Accessibility: Some Criteria Met (P, EB, IB, PA)

Nurse Practitioner: Family

Aremu, Mofoluwake Bunmi, NP+
Gender: Female
708 15th Ave
East Moline, IL 61244
Phone:(563) 336-3000
NPI:1417739798
Cultural Training Completed: Yes
Hours: [Mon, Tue, Wed, Thu, Fri] 08:00 AM - 05:00 PM

IL

Rock Island

Nurse Practitioner: Family

Aremu, Mofoluwake Bunmi, NP+
Accessibility: Some Criteria Met (P, EB, IB, PA)

Single Specialty Group

VAV Operations IL, LLC
1045 12th Ave
East Moline, IL 61244
Phone:(586) 846-0922
NPI:1689347999
Cultural Training Completed: No
Hours: [Mon, Tue, Wed, Thu, Fri] 08:00 AM - 05:00 PM
Accessibility: Details Pending (P, EB, IB, PA)

Moline

Critical Care Medicine

Horani, Hani, MD+
Gender: Male
600 John Deere Rd
Ste 200
Moline, IL 61265
Phone:(309) 779-4325
NPI:1437237542
Cultural Training Completed: Yes
Hours: [Mon, Tue, Wed, Thu, Fri] 08:00 AM - 04:30 PM
Other Language(s):English
Accessibility: Some Criteria Met (P, EB, IB, PA)

IL

Rock Island

Family Medicine

Anderson, Brian D, DO+
Gender: Male
3900 28th Avenue Dr
Ste 200
Moline, IL 61265
Phone:(309) 281-6000
NPI:1134124191
Cultural Training Completed: No
Hours: [Mon, Tue, Wed, Thu, Fri] 08:00 AM - 05:00 PM
Accessibility: Details Pending (P, EB, IB, PA)

Bode MD, Dawn M, MD+
Gender: Female
3900 28th Avenue Dr
Ste 200
Moline, IL 61265
Phone:(309) 281-6000
NPI:1619972999
Cultural Training Completed: No
Hours: [Mon, Tue, Wed, Thu, Fri] 08:00 AM - 05:00 PM
Accessibility: Details Pending (P, EB, IB, PA)

Brown, Julie I, MD+
Gender: Female
3900 28th Avenue Dr
Ste 200
Moline, IL 61265
Phone:(309) 281-6000
NPI:1538488788
Cultural Training Completed: Yes

IL

Rock Island

Family Medicine

Brown, Julie I, MD+
Hours: [Mon, Tue, Wed, Thu, Fri] 08:00 AM - 05:00 PM
Accessibility: Details Pending (P, EB, IB, PA)

Cady MD, Brian T, MD+
Gender: Male
3900 28th Avenue Dr
Ste 125
Moline, IL 61265
Phone:(309) 281-6000
NPI:1083619134
Cultural Training Completed: No
Hours: [Mon, Tue, Wed, Thu, Fri] 08:00 AM - 05:00 PM
Other Language(s):German
Accessibility: Details Pending (P, EB, IB, PA)

Cady MD, Brian T, MD+
Gender: Male
3900 28th Avenue Dr
Ste 200
Moline, IL 61265
Phone:(309) 281-2900
NPI:1083619134
Cultural Training Completed: No
Hours: [Mon, Tue, Wed, Thu, Fri] 08:00 AM - 05:00 PM, Sat 08:30 AM - 05:00 PM
Other Language(s):German

IL

Rock Island

Family Medicine

Cady MD, Brian T, MD+
Accessibility: Details Pending (P, EB, IB, PA)

Chickris-Bollaert, Nicole M, MD
Gender: Female
5401 44th Avenue Dr
Ste 101
Moline, IL 61265
Phone:(309) 779-5670
NPI:1922329507
Cultural Training Completed: No
Hours: [Mon, Tue, Wed, Thu, Fri] 08:00 AM - 05:00 PM
Other Language(s):English
Certification(s):Board Certified
Accessibility: Some Criteria Met (P, EB, IB, PA)

Chickris-Bollaert, Nicole M, MD
Gender: Female
5401 44th Avenue Dr
Ste 100
Moline, IL 61265
Phone:(309) 779-5670
NPI:1922329507
Cultural Training Completed: No
Hours: [Mon, Tue, Wed, Thu, Fri] 08:00 AM - 05:00 PM
Other Language(s):English

IL

Rock Island

Family Medicine

Chickris-Bollaert, Nicole M, MD
Certification(s):Board Certified
Accessibility: Details Pending (P, EB, IB, PA)

Dymala, Anna M, MD+
Gender: Female
5401 44th Avenue Dr
Ste 101
Moline, IL 61265
Phone:(309) 779-4050
NPI:1295121358
Cultural Training Completed: No
Hours: [Mon, Tue, Wed, Thu, Fri] 08:00 AM - 05:00 PM
Other Language(s):English
Certification(s):Board Certified
Accessibility: Some Criteria Met (P, EB, IB, PA)

Ghoprial, Maged A, MD+
Gender: Male
5401 44th Avenue Dr
Ste 101
Moline, IL 61265
Phone:(309) 779-4050
NPI:1104212265
Cultural Training Completed: No
Hours: [Mon, Tue, Wed, Thu, Fri] 08:00 AM - 05:00 PM

IL

Rock Island

Family Medicine

Ghoprial, Maged A, MD+
Other Language(s):English,Arabic
Certification(s):Board Certified
Accessibility: Some Criteria Met (P, EB, IB, PA)

Gilbert, Rachel E, ARNP*
Gender: Female
106 19th Ave
Ste 103
Moline, IL 61265
Phone:(309) 779-7050
NPI:1790456010
Cultural Training Completed: No
Hours: [Mon, Tue, Wed, Thu, Fri] 08:00 AM - 05:00 PM
Accessibility: Some Criteria Met (P, EB, IB, PA)

John, Paul, MD+
Gender: Male
3900 28th Avenue Dr
Ste 200
Moline, IL 61265
Phone:(309) 281-6000
NPI:1457091142
Cultural Training Completed: No
Hours: [Mon, Tue, Wed, Thu, Fri] 08:00 AM - 05:00 PM
Accessibility: Details Pending (P, EB, IB, PA)

IL

Rock Island

Family Medicine

Ochoa, Monique S, MD+
Gender: Female
1106 4th Ave
Moline, IL 61265
Phone:(563) 336-3000
NPI:1255782777
Cultural Training Completed: Yes
Hours: [Mon, Tue, Wed, Thu, Fri] 08:00 AM - 05:00 PM
Other Language(s):Spanish,Vietnamese
Certification(s):Board Certified
Accessibility: Some Criteria Met (P, EB, IB, PA)

Federally Qualified Health Center (FQHC)

Community Health Care
4101 John Deere Rd
Moline, IL 61265
Phone:(309) 762-5433
NPI:1932193224
Website: www.chcqca.org
Cultural Training Completed: No
Hours: [Mon, Tue, Wed, Thu, Fri] 08:00 AM - 05:00 PM
Accessibility: Some Criteria Met (P, EB, IB, PA)

Community Health Care
1106 4th Ave

IL

Rock Island

Federally Qualified Health Center (FQHC)

Community Health Care
Moline, IL 61265
Phone:(563) 336-3000
NPI:1932193224
Website: www.chcqca.org
Cultural Training Completed: No
Hours: [Mon, Tue, Wed, Thu, Fri] 08:00 AM - 05:00 PM
Other Language(s):Vietnamese,Spanish,American Sign Language,English
Accessibility: Some Criteria Met (P, EB, IB, PA)

Community Health Care
1106 4th Ave
Moline, IL 61265
Phone:(563) 336-3000
NPI:1598759292
Website: https://www.chcqca.org
Cultural Training Completed: No
Hours: [Mon, Tue, Wed, Thu, Fri] 08:00 AM - 05:00 PM
Other Language(s):American Sign Language
Accessibility: Some Criteria Met (P, EB, IB, PA)

IL

Rock Island

Federally Qualified Health Center (FQHC)

Community Health Care
4101 John Deere Rd
Moline, IL 61265
Phone:(563) 336-3000
NPI:1114252012
Website: https://www.unitypoint.org/
Cultural Training Completed: No
Hours: [Mon, Tue, Wed, Thu, Fri] 08:00 AM - 05:00 PM
Accessibility: Details Pending (P, EB, IB, PA)

Community Health Care
1106 4th Ave
Moline, IL 61265
Phone:(563) 336-3000
NPI:1710971486
Website: http://www.chcqca.org/
Cultural Training Completed: No
Hours: [Mon, Tue, Wed, Thu, Fri] 08:00 AM - 05:00 PM
Other Language(s):Spanish,Vietnamese,English
Accessibility: Some Criteria Met (P, EB, IB, PA)

Community Health Care, Inc.
1106 4th Ave
Moline, IL 61265

IL

Rock Island

Federally Qualified Health Center (FQHC)

Community Health Care, Inc.
Phone:(563) 336-3000
NPI:1477819886
Website: https://www.chcqca.org/
Cultural Training Completed: No
Hours: [Mon, Tue, Wed, Thu, Fri] 08:00 AM - 05:00 PM
Other Language(s):Vietnamese,Spanish,English
Accessibility: Details Pending (P, EB, IB, PA)

Community Health Care-The Project
4101 John Deere Rd
Moline, IL 61265
Phone:(563) 336-3000
NPI:1467066357
Cultural Training Completed: Yes
Hours: [Mon, Tue, Wed, Thu, Fri] 08:00 AM - 05:00 PM
Other Language(s):Spanish,Vietnamese,Burmese
Accessibility: Some Criteria Met (P, EB, IB, PA)

Internal Medicine (General Medical Care)

Ade, David T, MD+
Gender: Male
870 36th Ave
Moline, IL 61265

IL

Rock Island

Internal Medicine (General Medical Care)

Ade, David T, MD+
Phone:(309) 623-7100
NPI:1972589042
Cultural Training Completed: No
Hours: [Mon, Tue, Wed, Thu, Fri] 08:00 AM - 05:00 PM
Certification(s):Board Certified
Accessibility: Some Criteria Met (P, EB, IB, PA)

Ade, Thomas D, MD+
Gender: Male
550 30th Ave
Ste 12
Moline, IL 61265
Phone:(309) 762-5513
NPI:1568448884
Cultural Training Completed: No
Hours: [Mon, Tue, Wed, Thu, Fri] 08:00 AM - 05:00 PM
Other Language(s):English
Certification(s):Board Certified
Accessibility: Details Pending (P, EB, IB, PA)

Cady MD, Brian T, MD+
Gender: Male
3900 28th Avenue Dr
Ste 125
Moline, IL 61265
Phone:(309) 281-6000
NPI:1083619134

IL

Rock Island

Internal Medicine (General Medical Care)

Cady MD, Brian T, MD+
Cultural Training Completed: No
Hours: [Mon, Tue, Wed, Thu, Fri] 08:00 AM - 05:00 PM
Other Language(s):German
Accessibility: Details Pending (P, EB, IB, PA)

Cady MD, Brian T, MD+
Gender: Male
3900 28th Avenue Dr
Ste 200
Moline, IL 61265
Phone:(309) 281-2900
NPI:1083619134
Cultural Training Completed: No
Hours: [Mon, Tue, Wed, Thu, Fri] 08:00 AM - 05:00 PM, Sat 08:30 AM - 05:00 PM
Other Language(s):German
Accessibility: Details Pending (P, EB, IB, PA)

Holst, Ashlee K, DO+
Gender: Female
600 John Deere Rd
Ste 200
Moline, IL 61265
Phone:(309) 779-4325
NPI:1679892707
Cultural Training Completed: No

IL

Rock Island

Internal Medicine (General Medical Care)

Holst, Ashlee K, DO+
Hours: [Mon, Tue, Wed, Thu, Fri] 08:00 AM - 04:30 PM
Certification(s):Board Certified
Accessibility: Some Criteria Met (I P, I EB, P IB, I PA)

Horani, Hani, MD+
Gender: Male
600 John Deere Rd
Ste 200
Moline, IL 61265
Phone:(309) 779-4325
NPI:1437237542
Cultural Training Completed: Yes
Hours: [Mon, Tue, Wed, Thu, Fri] 08:00 AM - 04:30 PM
Other Language(s):English
Certification(s):Board Certified
Accessibility: Some Criteria Met (I P, I EB, P IB, I PA)

Keeven, Leonard J, MD*
Gender: Male
600 John Deere Rd
Ste 401
Moline, IL 61265
Phone:(309) 779-3627
NPI:1750347035
Cultural Training Completed: No

IL

Rock Island

Internal Medicine (General Medical Care)

Keeven, Leonard J, MD*
Hours: [Mon, Tue, Wed, Thu, Fri] 08:00 AM - 05:00 PM
After Hours Phone Number:(309) 779-3627
Other Language(s):English
Certification(s):Board Certified
Accessibility: Some Criteria Met (I P, I EB, I IB, I PA)

Kunreddy, Reena, MD+
Gender: Female
3900 28th Avenue Dr
Ste 200
Moline, IL 61265
Phone:(309) 281-2900
NPI:1205122496
Cultural Training Completed: No
Hours: [Mon, Tue, Wed, Thu, Fri] 08:00 AM - 05:00 PM
Certification(s):Board Certified
Accessibility: Details Pending (P P, P EB, P IB, P PA)

Mallik, Namrata, MD+
Gender: Female
3900 28th Avenue Dr
Ste 200
Moline, IL 61265
Phone:(309) 281-2900
NPI:1750543179

IL

Rock Island

Internal Medicine (General Medical Care)

Mallik, Namrata, MD+
Cultural Training Completed: No
Hours: [Mon, Tue, Wed, Thu, Fri] 08:00 AM - 05:00 PM
Other Language(s):Hindi
Accessibility: Details Pending (P P, P EB, P IB, P PA)

Ochoa, Monique S, MD+
Gender: Female
1106 4th Ave
Moline, IL 61265
Phone:(563) 336-3000
NPI:1255782777
Cultural Training Completed: Yes
Hours: [Mon, Tue, Wed, Thu, Fri] 08:00 AM - 05:00 PM
Other Language(s):Spanish,Vietnamese
Accessibility: Some Criteria Met (I P, I EB, I IB, I PA)

Okba, Ahmed F, MD+
Gender: Male
600 John Deere Rd
Ste 200
Moline, IL 61265
Phone:(309) 779-4325
NPI:1538139100
Cultural Training Completed: No

IL

Rock Island

Internal Medicine (General Medical Care)

Okba, Ahmed F, MD+
Hours: [Mon, Tue, Wed, Thu, Fri] 08:00 AM - 04:30 PM
Certification(s):Board Certified
Accessibility: Some Criteria Met (I P, I EB, P IB, I PA)

Pancholi, Sanjay S, MD
Gender: Male
3900 28th Avenue Dr
Ste 200
Moline, IL 61265
Phone:(309) 281-6000
NPI:1780894816
Cultural Training Completed: Yes
Hours: [Mon, Tue, Wed, Thu, Fri] 08:00 AM - 05:00 PM
Other Language(s):Hindi
Certification(s):Board Certified
Accessibility: Details Pending (P P, P EB, P IB, P PA)

Pareigis, Elizabeth R, MD+
Gender: Female
600 John Deere Rd
Ste 200
Moline, IL 61265
Phone:(309) 779-4225
NPI:1912292582
Cultural Training Completed: No

IL

Rock Island

Internal Medicine (General Medical Care)

Pareigis, Elizabeth R, MD+
Hours: [Mon, Tue, Wed, Thu, Fri] 08:00 AM - 05:00 PM
After Hours Phone Number:(309) 779-4225
Other Language(s):English
Certification(s):Board Certified
Accessibility: Details Pending (P, EB, IB, PA)

Ravindran, Bhanu M, MD+
Gender: Female
600 John Deere Rd
Ste 401
Moline, IL 61265
Phone:(309) 779-3627
NPI:1336484013
Cultural Training Completed: No
Hours: [Mon, Tue, Wed, Thu, Fri] 08:00 AM - 05:00 PM
Other Language(s):English
Certification(s):Board Certified
Accessibility: Some Criteria Met (P, EB, IB, PA)

Wardlow, Jean E, MD+
Gender: Female
3900 28th Avenue Dr
Ste 200
Moline, IL 61265
Phone:(309) 281-2900

IL

Rock Island

Internal Medicine (General Medical Care)

Wardlow, Jean E, MD+
NPI:1316984313
Cultural Training Completed: No
Hours: [Mon, Tue, Wed, Thu, Fri] 08:00 AM - 05:00 PM
Accessibility: Details Pending (P, EB, IB, PA)

Multi-Specialty Group

Anis Ahmad, M.D.
3061 7th St
Moline, IL 61265
Phone:(844) 599-3700
NPI:1154588317
Cultural Training Completed: No
Hours: [Mon, Tue, Wed, Thu, Fri] 08:00 AM - 05:00 PM
Accessibility: Details Pending (P, EB, IB, PA)

Community Health Care, Inc
1106 4th Ave
Moline, IL 61265
Phone:(563) 336-3000
NPI:1932193224
Website: https://www.chcqca.org/
Cultural Training Completed: Yes
Hours: [Mon, Tue, Wed, Thu, Fri] 08:00 AM - 05:00 PM
Accessibility: Some Criteria Met (P, EB, IB, PA)

IL

Rock Island

Multi-Specialty Group

Gastrointestinal Clinic of the Quad Cities
545 Valley View Dr
Moline, IL 61265
Phone:(309) 762-5560
NPI:1942380605
Website: https://www.unitypoint.org/
Cultural Training Completed: No
Hours: [Mon, Tue, Wed, Thu, Fri] 08:00 AM - 05:00 PM
Other Language(s):English
Accessibility: Some Criteria Met (P, EB, IB, PA)

Gastrointestinal Clinic of the Quad Cities
4340 7th St
Moline, IL 61265
Phone:(309) 277-9220
NPI:1942380605
Website: https://www.unitypoint.org/
Cultural Training Completed: No
Hours: [Mon, Tue, Wed, Thu, Fri, Sat, Sun] 08:00 AM - 05:00 PM
Other Language(s):English
Accessibility: Details Pending (P, EB, IB, PA)

Genesis Health Group Moline OB/GYN
4322 7th St

IL

Rock Island

Multi-Specialty Group

Genesis Health Group Moline OB/GYN
Moline, IL 61265
Phone:(309) 517-6222
NPI:1477654945
Website: https://www.genesishealth.com
Cultural Training Completed: No
Hours: [Mon, Tue, Wed, Thu, Fri] 08:00 AM - 05:00 PM
Accessibility: Details Pending (P, EB, IB, PA)

Genesis Pain and Spine Center
3900 28th Avenue Dr
Ste 200
Moline, IL 61265
Phone:(309) 281-2900
NPI:1528616901
Website: http://www.genesishealth.com
Cultural Training Completed: No
Hours: [Mon, Tue, Wed, Thu, Fri] 08:00 AM - 05:00 PM
Accessibility: Details Pending (P, EB, IB, PA)

Genesis Surgical Specialy Assoc
870 36th Ave
Moline, IL 61265
Phone:(309) 281-6400
NPI:1528616901

IL

Rock Island

Multi-Specialty Group

Genesis Surgical Specialy Assoc
Website: http://www.genesishealth.com
Cultural Training Completed: No
Hours: [Mon, Tue, Wed, Thu, Fri] 08:00 AM - 05:00 PM
Accessibility: Details Pending (P, EB, IB, PA)

Genesis Wound and Hyperberic Institute IL
3900 28th Avenue Dr
Ste 115
Moline, IL 61265
Phone:(309) 281-2220
NPI:1528616901
Website: http://www.genesishealth.com
Cultural Training Completed: No
Hours: [Mon, Tue, Wed, Thu, Fri] 08:00 AM - 05:00 PM
Accessibility: Details Pending (P, EB, IB, PA)

Iowa Physicians Clinic Medical Foundation
600 John Deere Rd
Ste 400
Moline, IL 61265
Phone:(309) 779-4600
NPI:1366425274

IL

Rock Island

Multi-Specialty Group

Iowa Physicians Clinic Medical Foundation
Website: http://www.unitypoint.org/
Cultural Training Completed: No
Hours: [Mon, Tue, Wed, Thu, Fri] 08:00 AM - 05:00 PM
Accessibility: Some Criteria Met (P, EB, IB, PA)

Kidney Care Quad Cities LLC
615 35th Ave
Moline, IL 61265
Phone:(309) 757-7780
NPI:1720227994
Website: https://www.osfhealthcare.org/
Cultural Training Completed: No
Hours: [Mon, Tue, Wed, Thu] 09:00 AM - 04:00 PM, Fri 08:00 AM - 05:00 PM
Accessibility: Details Pending (P, EB, IB, PA)

Loyola Moline Hepatology
545 Valley View Dr
Moline, IL 61265
Phone:(855) 483-7362
NPI:1336159961
Website: http://www.loyolamedicine.org

IL

Rock Island

Multi-Specialty Group

Loyola Moline Hepatology
Cultural Training Completed: No
Hours: [Mon, Tue, Wed, Thu, Fri] 08:00 AM - 05:00 PM
Accessibility: Details Pending (P, EB, IB, PA)

MercyOne Genesis Bettendorf Gatroenterology Associates
3900 28th Avenue Dr
Ste 200
Moline, IL 61265
Phone:(563) 421-8900
NPI:1427132604
Website: http://www.genesishealth.com
Cultural Training Completed: No
Hours: [Mon, Tue, Wed, Thu, Fri] 08:00 AM - 05:00 PM
Accessibility: Details Pending (P, EB, IB, PA)

MercyOne Genesis MEDICAL CENTER DAVENPORT
520 Valley View Dr
Ste 400
Moline, IL 61265
Phone:(309) 762-3621
NPI:1972542264
Website: https://www.genesishealth.com

IL

Rock Island

Multi-Specialty Group

MercyOne Genesis MEDICAL CENTER DAVENPORT
Cultural Training Completed: No
Hours: [Mon, Tue, Wed, Thu, Fri] 08:00 AM - 05:00 PM
Accessibility: Details Pending (P, EB, IB, PA)

MercyOne Genesis MEDICAL CENTER DAVENPORT
520 Valley View Dr
Ste 100
Moline, IL 61265
Phone:(309) 762-3621
NPI:1972542264
Website: https://www.genesishealth.com
Cultural Training Completed: No
Hours: [Mon, Tue, Wed, Thu, Fri] 08:00 AM - 05:00 PM
Accessibility: Details Pending (P, EB, IB, PA)

MercyOne Genesis Moline Convenient Care
3900 28th Avenue Dr
Ste 200
Moline, IL 61265
Phone:(309) 281-2900
NPI:1477654945
Website: https://www.genesishealth.com

IL

Rock Island

Multi-Specialty Group

MercyOne Genesis Moline Convenient Care
Cultural Training Completed: No
Hours: [Mon, Tue, Wed, Thu, Fri] 08:00 AM - 05:00 PM
Accessibility: Details Pending (P, EB, IB, PA)

MercyOne Genesis Moline Endocrinology Care
612 35th Ave
Moline, IL 61265
Phone:(309) 281-6410
NPI:1427132604
Website: http://www.genesishealth.com
Cultural Training Completed: No
Hours: [Mon, Tue, Wed, Thu, Fri] 08:00 AM - 05:00 PM
Accessibility: Details Pending (P, EB, IB, PA)

MercyOne Genesis Orthopedic Care
3900 28th Avenue Dr
Moline, IL 61265
Phone:(309) 281-4370
NPI:1427132604
Website: http://www.genesishealth.com
Cultural Training Completed: No

IL

Rock Island

Multi-Specialty Group

MercyOne Genesis Orthopedic Care
Hours: [Mon, Tue, Wed, Thu, Fri] 08:00 AM - 05:00 PM
Accessibility: Details Pending (P, EB, IB, PA)

MercyOne Genesis Orthopedic Care
3900 28th Avenue Dr
Moline, IL 61265
Phone:(563) 421-4370
NPI:1528616901
Website: http://www.genesishealth.com
Cultural Training Completed: No
Hours: [Mon, Tue, Wed, Thu, Fri] 08:00 AM - 05:00 PM
Accessibility: Details Pending (P, EB, IB, PA)

Midwest Post Acute Care, PLLC
7300 34th Ave
Moline, IL 61265
Phone:(312) 447-1941
NPI:1083012074
Cultural Training Completed: No
Hours: [Mon, Tue, Wed, Thu, Fri] 08:00 AM - 05:00 PM
Accessibility: Details Pending (P, EB, IB, PA)

ORA Orthopedics
520 Valley View Dr

IL

Rock Island

Multi-Specialty Group

ORA Orthopedics
Moline, IL 61265
Phone:(309) 757-8844
NPI:1962481861
Website: https://www.qcora.com
Cultural Training Completed: No
Hours: [Mon, Tue, Wed, Thu, Fri] 08:00 AM - 05:00 PM
Other Language(s):English
Accessibility: Some Criteria Met (P, EB, IB, PA)

ORA Physical Therapy
510 Valley View Dr
Moline, IL 61265
Phone:(309) 797-0866
NPI:1962481861
Website: https://www.qcora.com
Cultural Training Completed: No
Hours: [Mon, Tue, Wed, Thu, Fri] 07:00 AM - 06:00 PM
Accessibility: Details Pending (P, EB, IB, PA)

Ora Orthopedics PC
520 Valley View Dr
Ste 100
Moline, IL 61265
Phone:(309) 762-3621
NPI:1962481861
Website: https://www.qcora.com
Cultural Training Completed: No

IL

Rock Island

Multi-Specialty Group

Ora Orthopedics PC
Hours: [Mon, Tue, Wed, Thu, Fri] 08:00 AM - 05:00 PM
Accessibility: Details Pending (P, EB, IB, PA)

RenalCare Associates, SC
400 John Deere Rd
Bldg 2
Moline, IL 61265
Phone:(309) 676-8123
NPI:1649300377
Website: http://www.illinoiskidney.com
Cultural Training Completed: Yes
Hours: [Mon, Tue, Wed, Thu, Fri] 08:00 AM - 05:00 PM
Accessibility: Some Criteria Met (P, EB, IB, PA)

RenalCare Associates, SC
400 John Deere Rd
Moline, IL 61265
Phone:(309) 517-3036
NPI:1649300377
Website: http://www.illinoiskidney.com
Cultural Training Completed: No
Hours: [Mon, Tue, Wed, Thu, Fri] 08:00 AM - 05:00 PM

IL

Rock Island

Multi-Specialty Group

RenalCare Associates, SC
Accessibility: Some Criteria Met (P, EB, IB, PA)

RenalCare Associates, SC
400 John Deere Rd
Bldg 1
Moline, IL 61265
Phone:(309) 517-3036
NPI:1649300377
Website:
http://www.illinoiskidney.com
Cultural Training Completed: Yes
Hours: [Mon, Tue, Wed, Thu, Fri] 08:30 AM - 05:00 PM
Accessibility: Some Criteria Met (P, EB, IB, PA)

Robert Young Center
4600 3rd St
Moline, IL 61265
Phone:(309) 779-3000
NPI:1912158494
Website:
https://www.unitypoint.org
Cultural Training Completed: No
Hours: [Mon, Tue, Wed, Thu, Fri] 08:00 AM - 05:00 PM
Other Language(s):English
Accessibility: Some Criteria Met (P, EB, IB, PA)

IL

Rock Island

Multi-Specialty Group

School Health Link
3602 Avenue of the Cities
Moline, IL 61265
Phone:(309) 743-1470
NPI:1740461698
Website:
https://richd.org/
Cultural Training Completed: No
Hours: [Mon, Tue, Wed, Thu, Fri] 08:00 AM - 04:30 PM
Other Language(s):Spanish
Accessibility: Details Pending (P, EB, IB, PA)

Southpark Psychology
2200 52nd Ave
Moline, IL 61265
Phone:(309) 797-2900
NPI:1558470419
Website:
https://www.southparkpsychology.com/
Cultural Training Completed: Yes
Hours: [Mon, Tue, Wed, Thu, Fri] 08:00 AM - 05:00 PM
Accessibility: Details Pending (P, EB, IB, PA)

Southpark Psychology Ltd
2100 52nd Ave
Moline, IL 61265
Phone:(309) 797-2900
NPI:1558470419

IL

Rock Island

Multi-Specialty Group

Southpark Psychology Ltd
Website:
https://www.southparkpsychology.com/
Cultural Training Completed: Yes
Hours: [Mon, Tue, Wed, Thu, Fri] 08:00 AM - 05:00 PM
Accessibility: Details Pending (P, EB, IB, PA)

Trinity Center for Wound Care & Hyperbaric Medicin
500 John Deere Rd
Moline, IL 61265
Phone:(309) 779-5395
NPI:1568414134
Website:
http://www.unitypoint.org
Cultural Training Completed: No
Hours: [Mon, Tue, Wed, Thu, Fri] 08:00 AM - 05:00 PM
Other Language(s):Arabic,English
Accessibility: Some Criteria Met (P, EB, IB, PA)

Trinity Medical Oncology & Hematology Clinic
500 John Deere Rd
Moline, IL 61265
Phone:(309) 779-4940
NPI:1316047632

IL

Rock Island

Multi-Specialty Group

Trinity Medical Oncology & Hematology Clinic
Website:
https://www.unitypoint.org/
Cultural Training Completed: No
Hours: [Mon, Tue, Wed, Thu, Fri] 08:00 AM - 05:00 PM
Accessibility: Some Criteria Met (P, EB, IB, PA)

UnityPoint Clinic OB/GYN Rock Valley
4300 7th St
Moline, IL 61265
Phone:(309) 762-9800
NPI:1366425274
Website:
http://www.unitypoint.org/
Cultural Training Completed: No
Hours: [Mon, Tue, Wed, Thu, Fri] 08:00 AM - 05:00 PM
Accessibility: Some Criteria Met (P, EB, IB, PA)

UnityPoint Clinic-Dermatology-John Deere RD
870 36th Ave
Moline, IL 61265
Phone:(309) 623-7100
NPI:1366425274
Website:
http://www.unitypoint.org/

IL

Rock Island

Multi-Specialty Group

UnityPoint Clinic-Dermatology-John Deere RD
Cultural Training Completed: No
Hours: [Mon, Tue, Wed, Thu, Fri] 08:00 AM - 05:00 PM
Accessibility: Some Criteria Met (P, EB, IB, PA)

UnityPoint Clinic-Express Care-John Deere Road
5401 44th Avenue Dr
Ste 100
Moline, IL 61265
Phone:(309) 779-5670
NPI:1366425274
Website: http://www.unitypoint.org
Cultural Training Completed: No
Hours: [Mon, Tue, Wed, Thu, Fri] 08:00 AM - 05:00 PM
Accessibility: Details Pending (P, EB, IB, PA)

UnityPoint Clinic-Express Care-Moline
106 19th Ave
Ste 103
Moline, IL 61265
Phone:(309) 779-7050
NPI:1366425274
Website: http://www.unitypoint.org/

IL

Rock Island

Multi-Specialty Group

UnityPoint Clinic-Express Care-Moline
Cultural Training Completed: No
Hours: [Mon, Tue, Wed, Thu, Fri] 08:00 AM - 05:00 PM
Accessibility: Some Criteria Met (P, EB, IB, PA)

UnityPoint Clinic-Express Care-Moline
106 19th Ave
Ste 103
Moline, IL 61265
Phone:(309) 779-7050
NPI:1366425274
Website: http://www.unitypoint.org
Cultural Training Completed: No
Hours: [Mon, Tue, Wed, Thu, Fri] 08:00 AM - 05:00 PM
Other Language(s):American Sign Language
Accessibility: Some Criteria Met (P, EB, IB, PA)

UnityPoint Clinic-Express Care-SouthPark Pointe
3904 16th St
Ste C
Moline, IL 61265
Phone:(309) 581-7610

IL

Rock Island

Multi-Specialty Group

UnityPoint Clinic-Express Care-SouthPark Pointe
NPI:1366425274
Website: http://www.unitypoint.org
Cultural Training Completed: No
Hours: [Mon, Tue, Wed, Thu, Fri] 08:00 AM - 05:00 PM
Other Language(s):American Sign Language
Accessibility: Some Criteria Met (P, EB, IB, PA)

UnityPoint Clinic-Family Medicine-John Deere Road
5401 44th Avenue Dr
Ste 101
Moline, IL 61265
Phone:(309) 779-4050
NPI:1366425274
Website: http://www.unitypoint.org
Cultural Training Completed: No
Hours: [Mon, Tue, Wed, Thu, Fri] 08:00 AM - 05:00 PM
Other Language(s):English
Accessibility: Some Criteria Met (P, EB, IB, PA)

IL

Rock Island

Multi-Specialty Group

UnityPoint Clinic-Family Medicine-SouthPark Pointe
3904 16th St
Ste A
Moline, IL 61265
Phone:(309) 581-7620
NPI:1366425274
Website: http://www.unitypoint.org
Cultural Training Completed: No
Hours: [Mon, Tue, Wed, Thu, Fri] 08:00 AM - 05:00 PM
Accessibility: Some Criteria Met (P, EB, IB, PA)

UnityPoint Clinic-Internal Medicine-John Deere RD
870 36th Ave
Moline, IL 61265
Phone:(309) 623-7100
NPI:1366425274
Website: http://www.unitypoint.org
Cultural Training Completed: No
Hours: [Mon, Tue, Wed, Thu, Fri] 08:00 AM - 05:00 PM
Accessibility: Some Criteria Met (P, EB, IB, PA)

IL

Rock Island

Multi-Specialty Group

UnityPoint Clinic-Internal Medicine-Moline
600 John Deere Rd
Ste 401
Moline, IL 61265
Phone:(309) 779-3627
NPI:1366425274
Website: http://www.unitypoint.org
Cultural Training Completed: No
Hours: [Mon, Tue, Wed, Thu, Fri] 08:00 AM - 05:00 PM
Other Language(s):English
Accessibility: Some Criteria Met (P, EB, IB, PA)

UnityPoint Clinic-OB/GYN-Rock Valley
4300 7th St
Moline, IL 61265
Phone:(309) 762-9800
NPI:1366425274
Website: http://www.unitypoint.org
Cultural Training Completed: No
Hours: [Mon, Tue, Wed, Thu, Fri] 08:00 AM - 05:00 PM
Other Language(s):American Sign Language,Spanish,Russian,English

IL

Rock Island

Multi-Specialty Group

UnityPoint Clinic-OB/GYN-Rock Valley
Accessibility: Some Criteria Met (P, EB, IB, PA)

southpark psychology
2100 5th Ave
Moline, IL 61265
Phone:(309) 797-2900
NPI:1558470419
Website: https://www.southparkpsychology.com/
Cultural Training Completed: No
Hours: [Mon, Tue, Wed, Thu, Fri] 08:00 AM - 05:00 PM
Accessibility: Details Pending (P, EB, IB, PA)

Nurse Practitioner

Ashmore, Nichol A, NP+
Gender: Female
1106 4th Ave
Moline, IL 61265
Phone:(563) 336-3000
NPI:1194359562
Cultural Training Completed: Yes
Hours: [Mon, Tue, Wed, Thu, Fri] 08:00 AM - 05:00 PM
Accessibility: Some Criteria Met (P, EB, IB, PA)

Bear, Julie A, ARNP+
Gender: Female
3904 16th St

IL

Rock Island

Nurse Practitioner

Bear, Julie A, ARNP+
Ste A
Moline, IL 61265
Phone:(309) 581-7620
NPI:1225547946
Cultural Training Completed: No
Hours: [Mon, Tue, Wed, Thu, Fri] 08:00 AM - 05:00 PM
Accessibility: Some Criteria Met (P, EB, IB, PA)

Bear, Julie A, ARNP+
Gender: Female
3904 16th St
Ste C
Moline, IL 61265
Phone:(309) 581-7610
NPI:1225547946
Cultural Training Completed: No
Hours: [Mon, Tue, Wed, Thu, Fri] 08:00 AM - 05:00 PM
Accessibility: Some Criteria Met (P, EB, IB, PA)

Blade, Allison J, ARNP+
Gender: Female
4300 7th St
Moline, IL 61265
Phone:(309) 762-9800
NPI:1891259362
Cultural Training Completed: No
Hours: [Mon, Tue, Wed, Thu, Fri] 08:00 AM - 05:00 PM

IL

Rock Island

Nurse Practitioner

Blade, Allison J, ARNP+
Certification(s):Board Certified
Accessibility: Some Criteria Met (P, EB, IB, PA)

Braet, Carrie A, NP+
Gender: Female
1106 4th Ave
Moline, IL 61265
Phone:(563) 336-3000
NPI:1073999868
Cultural Training Completed: Yes
Hours: [Mon, Tue, Wed, Thu, Fri] 08:00 AM - 05:00 PM
Other Language(s):English,American Sign Language
Accessibility: Some Criteria Met (P, EB, IB, PA)

Jaramillo, Yoely B, APRN+
Gender: Female
3900 28th Avenue Dr
Ste 200
Moline, IL 61265
Phone:(309) 281-6000
NPI:1629720891
Cultural Training Completed: No
Hours: [Mon, Tue, Wed, Thu, Fri] 08:00 AM - 05:00 PM
Accessibility: Details Pending (P, EB, IB, PA)

IL

Rock Island

Nurse Practitioner

Kerby, Rebecca J, ARNP*
Gender: Female
3904 16th St
Ste C
Moline, IL 61265
Phone:(309) 581-7610
NPI:1992178826
Cultural Training Completed: No
Hours: [Mon, Tue, Wed, Thu, Fri] 08:00 AM - 05:00 PM
Accessibility: Some Criteria Met (P, EB, IB, PA)

Rodriguez Olvera, Deisy, NP+
Gender: Female
3602 Avenue of the Cities
Moline, IL 61265
Phone:(309) 743-1470
NPI:1144913369
Cultural Training Completed: No
Hours: [Mon, Tue, Wed, Thu, Fri] 08:00 AM - 04:30 PM
Other Language(s):Spanish
Accessibility: Details Pending (P, EB, IB, PA)

Schoeck, Abigail E, ARNP
Gender: Female
3904 16th St
Ste A
Moline, IL 61265
Phone:(309) 581-7610

IL

Rock Island

Nurse Practitioner

Schoeck, Abigail E, ARNP
NPI:1194454132
Cultural Training Completed: No
Hours: [Mon, Tue, Wed, Thu, Fri] 08:00 AM - 05:00 PM
Accessibility: Some Criteria Met (P, EB, IB, PA)

Nurse Practitioner: Family

Adams, Treena M, APNP+
Gender: Female
4600 3rd St
Moline, IL 61265
Phone:(309) 779-3000
NPI:1114394491
Cultural Training Completed: Yes
Hours: [Mon, Tue, Wed, Thu, Fri] 08:00 AM - 05:00 PM
Certification(s):Board Certified
Accessibility: Some Criteria Met (P, EB, IB, PA)

Aremu, Mofoluwake Bunmi, NP+
Gender: Female
1106 4th Ave
Moline, IL 61265
Phone:(563) 336-3000
NPI:1417739798
Cultural Training Completed: Yes

IL

Rock Island

Nurse Practitioner: Family

Aremu, Mofoluwake Bunmi, NP+
Hours: [Mon, Tue, Wed, Thu, Fri] 08:00 AM - 05:00 PM
Accessibility: Some Criteria Met (P, EB, IB, PA)

Aremu, Mofoluwake Bunmi, NP+
Gender: Female
4101 John Deere Rd
Moline, IL 61265
Phone:(563) 336-3000
NPI:1417739798
Cultural Training Completed: Yes
Hours: [Mon, Tue, Wed, Thu, Fri] 08:00 AM - 05:00 PM
Accessibility: Some Criteria Met (P, EB, IB, PA)

Ashmore, Nichol A, NP+
Gender: Female
1106 4th Ave
Moline, IL 61265
Phone:(563) 336-3000
NPI:1194359562
Cultural Training Completed: Yes
Hours: [Mon, Tue, Wed, Thu, Fri] 08:00 AM - 05:00 PM
Certification(s):Board Certified
Accessibility: Some Criteria Met (P, EB, IB, PA)

IL

Rock Island

Nurse Practitioner: Family

Bartels, Kelli J, APRN+
Gender: Female
1106 4th Ave
Moline, IL 61265
Phone:(563) 336-3000
NPI:1922779024
Cultural Training Completed: Yes
Hours: [Mon, Tue, Wed, Thu, Fri] 08:00 AM - 05:00 PM
Certification(s):Board Certified
Accessibility: Some Criteria Met (P, EB, IB, PA)

Bear, Julie A, ARNP+
Gender: Female
3904 16th St
Ste A
Moline, IL 61265
Phone:(309) 581-7620
NPI:1225547946
Cultural Training Completed: No
Hours: [Mon, Tue, Wed, Thu, Fri] 08:00 AM - 05:00 PM
Certification(s):Board Certified
Accessibility: Some Criteria Met (P, EB, IB, PA)

Bear, Julie A, ARNP+
Gender: Female
3904 16th St
Ste C
Moline, IL 61265
Phone:(309) 581-7610

IL

Rock Island

Nurse Practitioner: Family

Bear, Julie A, ARNP+
NPI:1225547946
Cultural Training Completed: No
Hours: [Mon, Tue, Wed, Thu, Fri] 08:00 AM - 05:00 PM
Certification(s):Board Certified
Accessibility: Some Criteria Met (P, EB, IB, PA)

Blade, Allison J, ARNP+
Gender: Female
4300 7th St
Moline, IL 61265
Phone:(309) 762-9800
NPI:1891259362
Cultural Training Completed: No
Hours: [Mon, Tue, Wed, Thu, Fri] 08:00 AM - 05:00 PM
Accessibility: Some Criteria Met (P, EB, IB, PA)

Coberly, Danielle M, NP+
Gender: Female
1106 4th Ave
Moline, IL 61265
Phone:(563) 336-3000
NPI:1841802279
Cultural Training Completed: Yes
Hours: [Mon, Tue, Wed, Thu, Fri] 08:00 AM - 05:00 PM

IL

Rock Island

Nurse Practitioner: Family

Coberly, Danielle M, NP+
Accessibility: Some Criteria Met (P, EB, IB, PA)

Disch, Amanda M, ARNP+
Gender: Female
1106 4th Ave
Moline, IL 61265
Phone:(563) 336-3000
NPI:1932786837
Cultural Training Completed: Yes
Hours: [Mon, Tue, Wed, Thu, Fri] 08:00 AM - 05:00 PM
Certification(s):Board Certified
Accessibility: Some Criteria Met (P, EB, IB, PA)

Disch, Amanda M, ARNP+
Gender: Female
4101 John Deere Rd
Moline, IL 61265
Phone:(563) 336-3000
NPI:1932786837
Cultural Training Completed: Yes
Hours: [Mon, Tue, Wed, Thu, Fri] 08:00 AM - 05:00 PM
After Hours Phone Number:(563) 336-3000
Certification(s):Board Certified

IL

Rock Island

Nurse Practitioner: Family

Disch, Amanda M, ARNP+
Accessibility: Some Criteria Met (P, EB, IB, PA)

Henry, Allyson, NP+
Gender: Female
3061 7th St
Moline, IL 61265
Phone:(309) 249-0069
NPI:1841928595
Cultural Training Completed: No
Hours: [Mon, Tue, Wed, Thu, Fri] 08:00 AM - 05:00 PM
Accessibility: Details Pending (P, EB, IB, PA)

Jaramillo, Yoely B, APRN+
Gender: Female
3900 28th Avenue Dr
Ste 200
Moline, IL 61265
Phone:(309) 281-6000
NPI:1629720891
Cultural Training Completed: No
Hours: [Mon, Tue, Wed, Thu, Fri] 08:00 AM - 05:00 PM
Accessibility: Details Pending (P, EB, IB, PA)

Kerby, Rebecca J, ARNP*
Gender: Female
3904 16th St
Ste C

IL

Rock Island

Nurse Practitioner: Family

Kerby, Rebecca J, ARNP*
Moline, IL 61265
Phone:(309) 581-7610
NPI:1992178826
Cultural Training Completed: No
Hours: [Mon, Tue, Wed, Thu, Fri] 08:00 AM - 05:00 PM
Accessibility: Some Criteria Met (P, EB, IB, PA)

Livengood, Sommer L, NP+
Gender: Female
600 John Deere Rd
Ste 401
Moline, IL 61265
Phone:(309) 779-3627
NPI:1225344153
Cultural Training Completed: No
Hours: [Mon, Tue, Wed, Thu, Fri] 08:00 AM - 05:00 PM
Other Language(s):English
Certification(s):Board Certified
Accessibility: Some Criteria Met (P, EB, IB, PA)

Mausser, Chelsea, NP+
Gender: Female
525 Valley View Dr
Moline, IL 61265
Phone:(309) 601-2800
NPI:1861099830

IL

Rock Island

Nurse Practitioner: Family

Mausser, Chelsea, NP+
Cultural Training Completed: No
Hours: [Mon, Tue, Wed, Thu, Fri] 08:00 AM - 05:00 PM
Accessibility: Some Criteria Met (I P, I EB, I IB, I PA)

Pratt, Danielle E, APRN+
Gender: Female
3900 28th Avenue Dr
Moline, IL 61265
Phone:(563) 421-3800
NPI:1740958735
Cultural Training Completed: No
Hours: [Mon, Tue, Wed, Thu, Fri] 08:00 AM - 05:00 PM
Accessibility: Details Pending (P P, P EB, P IB, P PA)

Redmond, Kelsey E, ARNP+
Gender: Female
3904 16th St
Ste C
Moline, IL 61265
Phone:(309) 581-7610
NPI:1689237059
Cultural Training Completed: Yes
Hours: [Mon, Tue, Wed, Thu, Fri] 08:00 AM - 05:00 PM
Accessibility: Some Criteria Met (I P, I EB, I IB, I PA)

IL

Rock Island

Nurse Practitioner: Family

Schoeck, Abigail E, ARNP
Gender: Female
3904 16th St
Ste A
Moline, IL 61265
Phone:(309) 581-7610
NPI:1194454132
Cultural Training Completed: No
Hours: [Mon, Tue, Wed, Thu, Fri] 08:00 AM - 05:00 PM
Accessibility: Some Criteria Met (I P, I EB, I IB, I PA)

Stoner, Erica N, NP+
Gender: Female
4322 7th St
Moline, IL 61265
Phone:(309) 517-6222
NPI:1659966034
Cultural Training Completed: No
Hours: [Mon, Tue, Wed, Thu, Fri] 08:00 AM - 05:00 PM
Accessibility: Details Pending (P P, P EB, P IB, P PA)

Wasson, Jessica L, ARNP+
Gender: Female
3900 28th Avenue Dr
Ste 200
Moline, IL 61265
Phone:(309) 281-6000
NPI:1316491442
Cultural Training Completed: No

IL

Rock Island

Nurse Practitioner: Family

Wasson, Jessica L, ARNP+
Hours: [Mon, Tue, Wed, Thu, Fri] 08:00 AM - 05:00 PM
Other Language(s):English
Accessibility: Details Pending (P P, P EB, P IB, P PA)

Nurse Practitioner: Pediatrics (Babies, Children)

Averill, Kathleen, NP+
Gender: Female
1625 Avenue of the Cities
Moline, IL 61265
Phone:(309) 797-5437
NPI:1851570956
Cultural Training Completed: No
Hours: [Mon, Tue, Wed, Thu, Fri] 08:00 AM - 05:00 PM
Accessibility: Details Pending (P P, P EB, P IB, P PA)

Braet, Carrie A, NP+
Gender: Female
1106 4th Ave
Moline, IL 61265
Phone:(563) 336-3000
NPI:1073999868
Cultural Training Completed: Yes
Hours: [Mon, Tue, Wed, Thu, Fri] 08:00 AM - 05:00 PM

IL

Rock Island

Nurse Practitioner: Pediatrics (Babies, Children)

Braet, Carrie A, NP+
Other Language(s):English,American Sign Language
Accessibility: Some Criteria Met (I P, I EB, I IB, I PA)

Holliday, Hannah, CPNP*
Gender: Female
1625 Avenue of the Cities
Moline, IL 61265
Phone:(309) 797-5437
NPI:1801434857
Cultural Training Completed: Yes
Hours: [Mon, Tue, Wed, Thu, Fri] 08:00 AM - 05:00 PM
Accessibility: Details Pending (P P, P EB, P IB, P PA)

Meskimen, Scott David, CPNP+
Gender: Male
1625 Avenue of the Cities
Moline, IL 61265
Phone:(309) 797-5437
NPI:1225340078
Cultural Training Completed: No
Hours: [Mon, Tue, Wed, Thu, Fri] 08:00 AM - 05:00 PM
Accessibility: Details Pending (P P, P EB, P IB, P PA)

IL

Rock Island

Nurse Practitioner: Pediatrics (Babies, Children)

Pelzer, Shelby, NP+
Gender: Female
3061 7th St
Moline, IL 61265
Phone:(309) 249-0069
NPI:1679098016
Cultural Training Completed: No
Hours: [Mon, Tue, Wed, Thu, Fri] 08:00 AM - 05:00 PM
Accessibility: Details Pending (P, EB, IB, PA)

Richmiller, Elizabeth, CPNP*
Gender: Female
1625 Avenue of the Cities
Moline, IL 61265
Phone:(309) 797-5437
NPI:1184026080
Cultural Training Completed: No
Hours: [Mon, Tue, Wed, Thu, Fri] 08:00 AM - 05:00 PM
Accessibility: Details Pending (P, EB, IB, PA)

Roche, Catherine, NP*
Gender: Female
1625 Avenue of the Cities
Moline, IL 61265
Phone:(309) 797-5437
NPI:1871928093
Cultural Training Completed: No

IL

Rock Island

Nurse Practitioner: Pediatrics (Babies, Children)

Roche, Catherine, NP*
Hours: [Mon, Tue, Wed, Thu, Fri] 08:00 AM - 05:00 PM
Accessibility: Details Pending (P, EB, IB, PA)

Wiebel, Molly, CPNP*
Gender: Female
1625 Avenue of the Cities
Moline, IL 61265
Phone:(309) 797-5437
NPI:1598128282
Cultural Training Completed: No
Hours: [Mon, Tue, Wed, Thu, Fri] 08:00 AM - 05:00 PM
Certification(s):Board Certified
Accessibility: Details Pending (P, EB, IB, PA)

Pediatrics (Babies, Children)

Braet, Carrie A, NP+
Gender: Female
1106 4th Ave
Moline, IL 61265
Phone:(563) 336-3000
NPI:1073999868
Cultural Training Completed: Yes
Hours: [Mon, Tue, Wed, Thu, Fri] 08:00 AM - 05:00 PM

IL

Rock Island

Pediatrics (Babies, Children)

Braet, Carrie A, NP+
Other Language(s):English,American Sign Language
Certification(s):Board Certified
Accessibility: Some Criteria Met (P, EB, IB, PA)

Brodd, Anders J, MD*
Gender: Male
1625 Avenue of the Cities
Moline, IL 61265
Phone:(309) 797-5437
NPI:1164482295
Cultural Training Completed: No
Hours: [Mon, Tue, Wed, Thu, Fri] 08:00 AM - 05:00 PM
Certification(s):Board Certified
Accessibility: Details Pending (P, EB, IB, PA)

Brooks, Caroline P, MD+
Gender: Female
4101 John Deere Rd
Moline, IL 61265
Phone:(309) 762-5433
NPI:1992230387
Cultural Training Completed: No
Hours: [Mon, Tue, Wed, Thu, Fri] 08:00 AM - 05:00 PM
Other Language(s):English

IL

Rock Island

Pediatrics (Babies, Children)

Brooks, Caroline P, MD+
Certification(s):Board Certified
Accessibility: Some Criteria Met (P, EB, IB, PA)

Hartman, Sarah Lynn, DO+
Gender: Female
3061 7th St
Moline, IL 61265
Phone:(309) 249-0069
NPI:1568759520
Cultural Training Completed: Yes
Hours: [Mon, Tue, Wed, Thu, Fri] 08:00 AM - 05:00 PM
Other Language(s):English
Certification(s):Board Certified
Accessibility: Details Pending (P, EB, IB, PA)

Khan, Nafees, MD+
Gender: Male
4362 7th St
Moline, IL 61265
Phone:(309) 762-0777
NPI:1548255243
Cultural Training Completed: Yes
Hours: [Mon, Tue, Wed, Thu, Fri] 08:30 AM - 05:00 PM, Sat 08:30 AM - 12:00 PM
After Hours Phone Number:(309) 762-0777

IL

Rock Island

Pediatrics (Babies, Children)

Khan, Nafees, MD+
Other Language(s):English
Certification(s):Board Certified
Accessibility: Some Criteria Met (I P, I EB, I IB, I PA)

Neptune, Haile, MD*
Gender: Male
1625 Avenue of the Cities
Moline, IL 61265
Phone:(309) 797-5437
NPI:1013977149
Cultural Training Completed: No
Hours: [Mon, Tue, Wed, Thu, Fri] 08:00 AM - 05:00 PM
Certification(s):Board Certified
Accessibility: Details Pending (P P, P EB, P IB, P PA)

Pediatrics (Babies, Children) Adolescent Medicine

Khan, Nafees, MD+
Gender: Male
4362 7th St
Moline, IL 61265
Phone:(309) 762-0777
NPI:1548255243
Cultural Training Completed: Yes
Hours: [Mon, Tue, Wed, Thu, Fri] 08:30 AM - 05:00 PM, Sat 08:30 AM - 12:00 PM

IL

Rock Island

Pediatrics (Babies, Children) Adolescent Medicine

Khan, Nafees, MD+
After Hours Phone Number:(309) 762-0777
Other Language(s):English
Accessibility: Some Criteria Met (I P, I EB, I IB, I PA)

Physician Assistant

Henry, Jordan D, PA+
Gender: Male
600 John Deere Rd
Ste 401
Moline, IL 61265
Phone:(309) 779-3627
NPI:1174031355
Website: https://www.unitypoint.org
Cultural Training Completed: No
Hours: [Mon, Tue, Wed, Thu, Fri] 08:00 AM - 05:00 PM
Accessibility: Some Criteria Met (I P, I EB, I IB, I PA)

Hess-Johnson, Whitney R, PA
Gender: Female
3900 28th Avenue Dr
Ste 200
Moline, IL 61265
Phone:(309) 281-2900
NPI:1255983813
Cultural Training Completed: Yes

IL

Rock Island

Physician Assistant

Hess-Johnson, Whitney R, PA
Hours: [Mon, Tue, Wed, Thu, Fri] 08:00 AM - 05:00 PM
Accessibility: Details Pending (P P, P EB, P IB, P PA)

Josie, Brett G, PA+
Gender: Male
600 John Deere Rd
Ste 401
Moline, IL 61265
Phone:(309) 779-3627
NPI:1912234220
Cultural Training Completed: No
Hours: [Mon, Tue, Wed, Thu, Fri] 08:00 AM - 05:00 PM
Other Language(s):English,Spanish
Accessibility: Some Criteria Met (I P, I EB, I IB, I PA)

Nelson, Evan C, PA+
Gender: Male
106 19th Ave
Ste 103
Moline, IL 61265
Phone:(309) 779-7050
NPI:1396092359
Cultural Training Completed: No
Hours: [Mon, Tue, Wed, Thu, Fri] 08:00 AM - 05:00 PM
Other Language(s):Spanish

IL

Rock Island

Physician Assistant

Nelson, Evan C, PA+
Accessibility: Some Criteria Met (I P, I EB, I IB, I PA)

Richards, Anne E, PA+
Gender: Female
600 John Deere Rd
Ste 200
Moline, IL 61265
Phone:(309) 779-4325
NPI:1043793540
Cultural Training Completed: No
Hours: [Mon, Tue, Wed, Thu, Fri] 08:00 AM - 04:30 PM
Certification(s):Board Certified
Accessibility: Some Criteria Met (I P, I EB, P IB, I PA)

Steinhart, Daria E, PA*
Gender: Female
106 19th Ave
Ste 103
Moline, IL 61265
Phone:(309) 779-7050
NPI:1922874825
Cultural Training Completed: No
Hours: [Mon, Tue, Wed, Thu, Fri] 08:00 AM - 05:00 PM
Accessibility: Some Criteria Met (I P, I EB, I IB, I PA)

IL

Rock Island

Rural Health Center (RHC)

Trinity Moline-Emergency Medicine
500 John Deere Rd
Moline, IL 61265
Phone:(309) 779-3045
NPI:1093213308
Website: https://www.hammondhenry.com/
Cultural Training Completed: No
Hours: [Mon, Tue, Wed, Thu, Fri] 08:00 AM - 05:00 PM
Accessibility: Some Criteria Met (P, EB, IB, PA)

UnityPoint Clinic-Family Medicine-SouthPark Pointe
3904 16th St
Ste A
Moline, IL 61265
Phone:(309) 581-7620
NPI:1336676436
Website: https://www.unitypoint.org/
Cultural Training Completed: No
Hours: [Mon, Tue, Wed, Thu, Fri] 08:00 AM - 05:00 PM
Accessibility: Some Criteria Met (P, EB, IB, PA)

IL

Rock Island

Single Specialty Group

Cardiovascular Medicine PC
350 John Deere Rd
Moline, IL 61265
Phone:(563) 888-0305
NPI:1982632907
Website: http://www.unitypoint.org
Cultural Training Completed: No
Hours: [Mon, Tue, Wed, Thu, Fri] 08:00 AM - 05:00 PM
Other Language(s):English
Accessibility: Details Pending (P, EB, IB, PA)

Cardiovascular Medicine, PLLC
1100 36th Ave
Moline, IL 61265
Phone:(309) 743-6700
NPI:1982632907
Website: http://www.unitypoint.org
Cultural Training Completed: No
Hours: [Mon, Tue, Wed, Thu, Fri] 08:00 AM - 05:00 PM
Accessibility: Details Pending (P, EB, IB, PA)

Thomas D Ade MD
550 30th Ave
Ste 12
Moline, IL 61265
Phone:(309) 762-5513

IL

Rock Island

Single Specialty Group

Thomas D Ade MD
NPI:1568448884
Website: https://www.unitypoint.org/
Cultural Training Completed: No
Hours: [Mon, Tue, Wed, Thu, Fri] 08:00 AM - 05:00 PM
Accessibility: Details Pending (P, EB, IB, PA)

Urological Associates
600 Valley View Dr
Moline, IL 61265
Phone:(309) 757-7196
NPI:1346229192
Website: https://www.urologyqc.com
Cultural Training Completed: No
Hours: [Mon, Tue, Wed, Thu, Fri] 08:00 AM - 05:00 PM
Accessibility: Details Pending (P, EB, IB, PA)

Port Byron

Rural Health Center (RHC)

Hammond Henry Port Byron Clinic
105 N Main St
Port Byron, IL 61275
Phone:(309) 523-2015
NPI:1457344491
Cultural Training Completed: No

IL

Rock Island

Rural Health Center (RHC)

Hammond Henry Port Byron Clinic
Hours: [Mon, Tue, Wed, Thu, Fri] 08:00 AM - 05:00 PM
Accessibility: Some Criteria Met (P, EB, IB, PA)

Rock Island

Federally Qualified Health Center (FQHC)

Community Health Care
2750 11th St
Rock Island, IL 61201
Phone:(563) 336-3000
NPI:1932193224
Website: www.chcqca.org
Cultural Training Completed: No
Hours: [Mon, Tue, Wed, Thu, Fri] 08:00 AM - 05:00 PM
Accessibility: Some Criteria Met (P, EB, IB, PA)

Community Health Care
2701 17th St
Rock Island, IL 61201
Phone:(563) 336-3000
NPI:1932193224
Website: www.chcqca.org
Cultural Training Completed: No

IL

Rock Island

Federally Qualified Health Center (FQHC)

Community Health Care
Hours: [Mon, Tue, Wed, Thu, Fri] 08:00 AM - 05:00 PM
Accessibility: Details Pending (P, EB, IB, PA)

Community Health Care
2750 11th St
Rock Island, IL 61201
Phone:(563) 336-3000
NPI:1598759292
Website: https://www.chcqca.org
Cultural Training Completed: No
Hours: [Mon, Tue, Wed, Thu, Fri] 08:00 AM - 05:00 PM
Other Language(s):American Sign Language,English,Spanish,Vietnamese
Accessibility: Some Criteria Met (P, EB, IB, PA)

Community Health Care
2200 3rd Ave
Rock Island, IL 61201
Phone:(309) 779-2094
NPI:1598759292
Website: https://www.chcqca.org
Cultural Training Completed: No

IL

Rock Island

Federally Qualified Health Center (FQHC)

Community Health Care
Hours: [Mon, Tue, Wed, Thu, Fri] 08:00 AM - 05:00 PM
Other Language(s):American Sign Language
Accessibility: Some Criteria Met (P, EB, IB, PA)

Community Health Care
2200 3rd Ave
Rock Island, IL 61201
Phone:(309) 779-2094
NPI:1114252012
Website: https://www.unitypoint.org/
Cultural Training Completed: No
Hours: [Mon, Tue, Wed, Thu, Fri] 08:00 AM - 05:00 PM
Other Language(s):English,Spanish,Vietnamese
Accessibility: Some Criteria Met (P, EB, IB, PA)

Internal Medicine (General Medical Care)

Ade, Thomas D, MD+
Gender: Male
2701 17th St
Rock Island, IL 61201
Phone:(309) 779-5340
NPI:1568448884

IL

Rock Island

Internal Medicine (General Medical Care)

Ade, Thomas D, MD+
Cultural Training Completed: No
Hours: [Mon, Tue, Wed, Thu, Fri] 08:00 AM - 05:00 PM
Other Language(s):English
Certification(s):Board Certified
Accessibility: Some Criteria Met (P, EB, IB, PA)

Prasad, Chetan, MD+
Gender: Male
2750 11th St
Rock Island, IL 61201
Phone:(563) 336-3000
NPI:1962884361
Cultural Training Completed: Yes
Hours: [Mon, Tue, Wed, Thu, Fri] 08:00 AM - 05:00 PM
Accessibility: Some Criteria Met (P, EB, IB, PA)

Multi-Specialty Group

Cardiac Surgery Assocaites, SC
2560 24th St
Ste 201
Rock Island, IL 61201
Phone:(309) 779-3111
NPI:1043269160
Website: https://www.nch.org
Cultural Training Completed: No

IL

Rock Island

Multi-Specialty Group

Cardiac Surgery Assocaites, SC
Hours: [Mon, Tue, Wed, Thu, Fri] 08:00 AM - 05:00 PM
Other Language(s):English
Accessibility: Some Criteria Met (P, EB, IB, PA)

Community Health Care, Inc.
2750 11th St
Rock Island, IL 61201
Phone:(563) 336-3000
NPI:1932193224
Website: https://www.chcqca.org/
Cultural Training Completed: No
Hours: [Mon, Tue, Wed, Thu, Fri] 08:00 AM - 05:00 PM
Accessibility: Some Criteria Met (P, EB, IB, PA)

Iowa Physicians Clinic Medical Foundation
2701 17th St
Rock Island, IL 61201
Phone:(309) 779-5000
NPI:1366425274
Website: http://www.unitypoint.org
Cultural Training Completed: No
Hours: [Mon, Tue, Wed, Thu, Fri] 08:00 AM - 05:00 PM

IL

Rock Island

Multi-Specialty Group

Iowa Physicians Clinic Medical Foundation
Accessibility: Some Criteria Met (P, EB, IB, PA)

MercyOne Genesis MEDICAL CENTER DAVENPORT
1025 30th St
Rock Island, IL 61201
Phone:(563) 320-4251
NPI:1972542264
Website: https://www.genesishealth.com
Cultural Training Completed: No
Hours: [Mon, Tue, Wed, Thu, Fri] 08:00 AM - 05:00 PM
Accessibility: Details Pending (P, EB, IB, PA)

Robert Young Center
2560 24th St
Ste 101
Rock Island, IL 61201
Phone:(309) 779-3970
NPI:1710276399
Website: https://www.unitypoint.org
Cultural Training Completed: No
Hours: [Mon, Tue, Wed, Thu, Fri] 08:00 AM - 05:00 PM
Accessibility: Details Pending (P, EB, IB, PA)

IL

Rock Island

Multi-Specialty Group

Robert Young Mental Health Center
2570 24th St
Rock Island, IL 61201
Phone:(309) 779-3670
NPI:1568414134
Website: http://www.unitypoint.org
Cultural Training Completed: No
Hours: [Mon, Tue, Wed, Thu, Fri] 08:00 AM - 05:00 PM
Accessibility: Some Criteria Met (P, EB, IB, PA)

The Augustana Convenient Care
3410 9 1/2 Ave
Rock Island, IL 61201
Phone:(309) 281-2300
NPI:1427132604
Website: http://www.genesishealth.com
Cultural Training Completed: No
Hours: [Mon, Tue, Wed, Thu, Fri] 08:00 AM - 05:00 PM
Accessibility: Details Pending (P, EB, IB, PA)

The Center for Youth & Family Solution
4703 44th St
Rock Island, IL 61201
Phone:(309) 788-9581
NPI:1972876258

IL

Rock Island

Multi-Specialty Group

The Center for Youth & Family Solution
Website: https://www.cyfsolutions.org
Cultural Training Completed: No
Hours: [Mon, Tue, Wed, Thu, Fri] 08:00 AM - 05:00 PM
Accessibility: Some Criteria Met (P, EB, IB, PA)

Trinity Medical Center
2570 24th St
Ste 124
Rock Island, IL 61201
Phone:(309) 779-3670
NPI:1568414134
Website: http://www.unitypoint.org
Cultural Training Completed: No
Hours: [Mon, Tue, Wed, Thu, Fri] 08:00 AM - 05:00 PM
Other Language(s):English
Accessibility: Some Criteria Met (P, EB, IB, PA)

Trinity Medical Center
2560 24th St
Rock Island, IL 61201
Phone:(309) 779-3111
NPI:1568414134
Website: http://www.unitypoint.org

IL

Rock Island

Multi-Specialty Group

Trinity Medical Center
Cultural Training Completed: No
Hours: [Mon, Tue, Wed, Thu, Fri] 08:00 AM - 05:00 PM
Accessibility: Some Criteria Met (P, EB, IB, PA)

Trinity Medical Center-Emergency Dept
2701 17th St
Rock Island, IL 61201
Phone:(309) 779-3101
NPI:1861444333
Website: http://www.unitypoint.org
Cultural Training Completed: No
Hours: [Mon, Tue, Wed, Thu, Fri] 08:00 AM - 05:00 PM
Accessibility: Details Pending (P, EB, IB, PA)

Trinity Medical Center-Rock Island
2701 17th St
Rock Island, IL 61201
Phone:(309) 779-5000
NPI:1316047632
Website: https://www.unitypoint.org/
Cultural Training Completed: No
Hours: [Mon, Tue, Wed, Thu, Fri] 08:00 AM - 05:00 PM

IL

Rock Island

Multi-Specialty Group

Trinity Medical Center-Rock Island
Other Language(s):English
Accessibility: Some Criteria Met (P, EB, IB, PA)

Trinity Rock Island-Emergency Medicine
2701 17th St
Rock Island, IL 61201
Phone:(309) 779-5340
NPI:1568414134
Website: https://www.unitypoint.org/
Cultural Training Completed: No
Hours: [Mon, Tue, Wed, Thu, Fri] 08:00 AM - 05:00 PM
Other Language(s):Arabic
Accessibility: Some Criteria Met (P, EB, IB, PA)

Trinity Rock Island-Emergency Medicine
2701 17th St
Rock Island, IL 61201
Phone:(309) 779-7600
NPI:1568414134
Website: http://www.unitypoint.org
Cultural Training Completed: No

IL

Rock Island

Multi-Specialty Group

Trinity Rock Island-Emergency Medicine
Hours: [Mon, Tue, Wed, Thu, Fri] 08:00 AM - 05:00 PM
Accessibility: Some Criteria Met (P, EB, IB, PA)

UnityPoint Clinic-Pediatrics-Ankeny Medical Park
2560 24th St
Ste 102
Rock Island, IL 61201
Phone:(309) 779-7856
NPI:1366425274
Website: http://www.unitypoint.org
Cultural Training Completed: No
Hours: [Mon, Tue, Wed, Thu, Fri] 08:00 AM - 05:00 PM
Other Language(s):American Sign Language,Spanish,Russian,English
Accessibility: Some Criteria Met (P, EB, IB, PA)

UnityPoint Clinic-Surgery-Rock Island
2560 24th St
Ste 202
Rock Island, IL 61201
Phone:(309) 779-4145
NPI:1366425274

IL

Rock Island

Multi-Specialty Group

UnityPoint Clinic-Surgery-Rock Island
Website: http://www.unitypoint.org
Cultural Training Completed: No
Hours: [Mon, Tue, Wed, Thu, Fri] 08:00 AM - 05:00 PM
Other Language(s):Spanish,Russian,American Sign Language,English
Accessibility: Some Criteria Met (P, EB, IB, PA)

Nurse Practitioner

Lucas, Tara L, NP+
Gender: Female
2560 24th St
Ste 102
Rock Island, IL 61201
Phone:(309) 779-7856
NPI:1427366376
Cultural Training Completed: No
Hours: [Mon, Tue, Wed, Thu, Fri] 08:00 AM - 05:00 PM
Accessibility: Some Criteria Met (P, EB, IB, PA)

Nurse Practitioner: Family

Aremu, Mofoluwake Bunmi, NP+
Gender: Female
2750 11th St

IL

Rock Island

Nurse Practitioner: Family

Aremu, Mofoluwake Bunmi, NP+
Rock Island, IL 61201
Phone:(563) 336-3000
NPI:1417739798
Cultural Training Completed: Yes
Hours: [Mon, Tue, Wed, Thu, Fri] 08:00 AM - 05:00 PM
Accessibility: Some Criteria Met (P, EB, IB, PA)

Lucas, Tara L, NP+
Gender: Female
2560 24th St
Ste 102
Rock Island, IL 61201
Phone:(309) 779-7856
NPI:1427366376
Cultural Training Completed: No
Hours: [Mon, Tue, Wed, Thu, Fri] 08:00 AM - 05:00 PM
Certification(s):Board Certified
Accessibility: Some Criteria Met (P, EB, IB, PA)

Nurse Practitioner: Gerontology

Gordon, Alissa J, APN+
Gender: Female
2750 11th St
Rock Island, IL 61201
Phone:(563) 336-3000
NPI:1326563917

IL

Rock Island

Nurse Practitioner: Gerontology

Gordon, Alissa J, APN+
Cultural Training Completed: Yes
Hours: [Mon, Tue, Wed, Thu, Fri] 08:00 AM - 05:00 PM
Other Language(s):English
Accessibility: Some Criteria Met (P, EB, IB, PA)

Physician Assistant

Hopkins, Mackenzie R, PA+
Gender: Female
2560 24th St
Ste 201
Rock Island, IL 61201
Phone:(309) 779-3111
NPI:1306215934
Cultural Training Completed: Yes
Hours: [Mon, Tue, Wed, Thu, Fri] 08:00 AM - 05:00 PM
Other Language(s):English
Accessibility: Some Criteria Met (P, EB, IB, PA)

Rural Health Center (RHC)

Trinity Rock Island-Emergency Medicine
2701 17th St
Rock Island, IL 61201
Phone:(309) 779-3045

IL

Rock Island

Rural Health Center (RHC)

Trinity Rock Island-Emergency Medicine
NPI:1093213308
Website: https://www.hammondhenry.com/
Cultural Training Completed: No
Hours: [Mon, Tue, Wed, Thu, Fri] 08:00 AM - 05:00 PM
Accessibility: Some Criteria Met (P, EB, IB, PA)

UnityPoint Health-Trinity Rock Island-Multi-Specialty-Rheumatology
2570 24th St
Ste 124
Rock Island, IL 61201
Phone:(309) 779-3670
NPI:1093213308
Website: https://www.hammondhenry.com/
Cultural Training Completed: No
Hours: [Mon, Tue, Wed, Thu, Fri] 08:00 AM - 05:00 PM
Accessibility: Details Pending (P, EB, IB, PA)

IL

Rock Island

Silvis

Family Medicine

Beauchamp, Liana S, MD+
Gender: Female
855 Illini Dr
Ste 300
Silvis, IL 61282
Phone:(309) 281-2090
NPI:1669052544
Cultural Training Completed: No
Hours: [Mon, Tue, Wed, Thu, Fri] 08:00 AM - 05:00 PM
Accessibility: Details Pending (P, EB, IB, PA)

Kramer, Mitchell E, MD+
Gender: Male
855 Illini Dr
Ste 300
Silvis, IL 61282
Phone:(309) 281-2969
NPI:1750842704
Cultural Training Completed: No
Hours: [Mon, Tue, Wed, Thu, Fri] 08:00 AM - 05:00 PM
Accessibility: Details Pending (P, EB, IB, PA)

Multi-Specialty Group

MercyOne Genesis Infectious Disease Care
855 Illini Dr
Ste 201
Silvis, IL 61282

IL

Rock Island

Multi-Specialty Group

MercyOne Genesis Infectious Disease Care
Phone:(309) 281-3660
NPI:1427132604
Website: http://www.genesishealth.com
Cultural Training Completed: No
Hours: [Mon, Tue, Wed, Thu, Fri] 08:00 AM - 05:00 PM
Accessibility: Details Pending (P, EB, IB, PA)

MercyOne Genesis Silvis Medical Center
801 Illini Dr
Silvis, IL 61282
Phone:(563) 421-1900
NPI:1427132604
Website: http://www.genesishealth.com
Cultural Training Completed: No
Hours: [Mon, Tue, Wed, Thu, Fri] 08:00 AM - 05:00 PM
Accessibility: Details Pending (P, EB, IB, PA)

MercyOne Genesis Silvis Medical Center
801 Illini Dr
Silvis, IL 61282
Phone:(309) 281-4000
NPI:1528616901

IL

Rock Island

Multi-Specialty Group

MercyOne Genesis Silvis Medical Center
Website: http://www.genesishealth.com
Cultural Training Completed: No
Hours: [Mon, Tue, Wed, Thu, Fri] 08:00 AM - 05:00 PM
Accessibility: Details Pending (P, EB, IB, PA)

MercyOne Genesis Silvis Rheumatology Care
855 Illini Dr
Ste 202
Silvis, IL 61282
Phone:(309) 281-2680
NPI:1427132604
Website: http://www.genesishealth.com
Cultural Training Completed: No
Hours: [Mon, Tue, Wed, Thu, Fri] 08:00 AM - 05:00 PM
Accessibility: Details Pending (P, EB, IB, PA)

MercyOne Genesis Silvis Rheumatology Care
855 Illini Dr
Ste 202
Silvis, IL 61282
Phone:(309) 281-3660
NPI:1528616901

IL

Rock Island

Multi-Specialty Group

MercyOne Genesis Silvis Rheumatology Care
Website: http://www.genesishealth.com
Cultural Training Completed: No
Hours: [Mon, Tue, Wed, Thu, Fri] 08:00 AM - 05:00 PM
Accessibility: Details Pending (P, EB, IB, PA)

MercyOne Genesis Silvis Sleep Medicine
855 Illini Dr
Ste 305
Silvis, IL 61282
Phone:(309) 281-2100
NPI:1427132604
Website: http://www.genesishealth.com
Cultural Training Completed: No
Hours: [Mon, Tue, Wed, Thu, Fri] 08:00 AM - 05:00 PM
Accessibility: Details Pending (P, EB, IB, PA)

MercyOne Genesis Surgical Speciality Associates
855 Illini Dr
Ste 304
Silvis, IL 61282
Phone:(309) 281-2120
NPI:1427132604

IL

Rock Island

Multi-Specialty Group

MercyOne Genesis Surgical Speciality Associates
Website: http://www.genesishealth.com
Cultural Training Completed: No
Hours: [Mon, Tue, Wed, Thu, Fri] 08:00 AM - 05:00 PM
Accessibility: Details Pending (P, EB, IB, PA)

ORA Orthopedics, PC
985 Avenue of the Cities
Ste 105
Silvis, IL 61282
Phone:(309) 865-2663
NPI:1962481861
Website: https://www.qcora.com
Cultural Training Completed: No
Hours: [Mon, Tue, Wed, Thu, Fri] 08:00 AM - 05:00 PM
Accessibility: Some Criteria Met (P, EB, IB, PA)

Nurse Practitioner: Pediatrics (Babies, Children)

Myers, Julie M, NP+
Gender: Female
801 Illini Dr
Silvis, IL 61282
Phone:(309) 281-4000
NPI:1902770266

IL

Rock Island

Nurse Practitioner: Pediatrics (Babies, Children)

Myers, Julie M, NP+
Cultural Training Completed: No
Hours: [Mon, Tue, Wed, Thu, Fri] 08:00 AM - 05:00 PM
Accessibility: Details Pending (P, EB, IB, PA)

Pediatrics (Babies, Children)

Giday, Genet E, MD+
Gender: Female
855 Illini Dr
Ste 300
Silvis, IL 61282
Phone:(309) 281-2350
NPI:1407260227
Cultural Training Completed: No
Hours: [Mon, Tue, Wed, Thu, Fri] 08:00 AM - 05:00 PM
Other Language(s):Amharic,Tigrinya
Accessibility: Details Pending (P, EB, IB, PA)

Stark

Toulon

Federally Qualified Health Center (FQHC)

Aunt Martha's Great River CHC
120 E Court St
Toulon, IL 61483

IL

Stark

Federally Qualified Health Center (FQHC)

Aunt Martha's Great River CHC
Phone:(877) 692-8686
NPI:1619104098
Website: https://www.auntmarthas.org
Cultural Training Completed: Yes
Hours: [Mon, Tue, Wed, Thu, Fri] 08:00 AM - 05:00 PM
Accessibility: Details Pending (P, EB, IB, PA)

Aunt Martha's Great River CHC
120 E Court St
Toulon, IL 61483
Phone:(877) 692-8686
NPI:1912452483
Website: https://www.auntmarthas.org/
Cultural Training Completed: No
Hours: [Mon, Tue, Wed, Thu, Fri] 08:00 AM - 05:00 PM
Other Language(s):English
Accessibility: Details Pending (P, EB, IB, PA)

Aunt Martha's Great River CHC
120 E Court St
Toulon, IL 61483
Phone:(877) 692-8686
NPI:1619104098

IL

Stark

Federally Qualified Health Center (FQHC)

Aunt Martha's Great River CHC
Website: https://www.auntmarthas.org
Cultural Training Completed: No
Hours: [Mon, Tue, Wed, Thu, Fri] 08:00 AM - 05:00 PM
Accessibility: Details Pending (P, EB, IB, PA)

Nurse Practitioner

Rediger, Amanda, NP+
Gender: Female
120 E Court St
Toulon, IL 61483
Phone:(309) 852-3115
NPI:1184356958
Cultural Training Completed: No
Hours: [Mon, Tue, Wed, Thu, Fri] 08:00 AM - 04:00 PM
Accessibility: Some Criteria Met (P, EB, IB, PA)

Rural Health Center (RHC)

First Choice Healthcare
120 E Court St
Toulon, IL 61483
Phone:(309) 852-3115
NPI:1245049501
Cultural Training Completed: Yes

IL

Stark

Rural Health Center (RHC)

First Choice Healthcare
Hours: [Mon, Tue, Wed, Thu, Fri] 08:00 AM - 04:00 PM
Accessibility: Some Criteria Met (P, EB, IB, PA)

Stephenson

Freeport

Family Medicine

Bennett, Brian T, MD#
Gender: Male
3001 Highland View Dr
Freeport, IL 61032
Phone:8152353165
NPI:1780657270
Cultural Training Completed: No
Hours: [Mon, Tue, Wed, Thu, Fri] 08:00 AM - 05:00 PM, Sat 08:00 AM - 12:00 PM
Accessibility: Some Criteria Met (P, EB, IB, PA)

Blomberg, Brittany N, DO+
Gender: Female
3001 Highland View Dr
Freeport, IL 61032
Phone:(815) 599-7726
NPI:1598125072
Cultural Training Completed: Yes
Hours: [Mon, Tue, Wed, Thu, Fri] 08:00 AM - 05:00 PM

IL

Stephenson

Family Medicine

Blomberg, Brittany N, DO+
Certification(s):Board Certified
Accessibility: Details Pending (P, EB, IB, PA)

Ehlbeck Coe, Kathleen Marie, DO+
Gender: Female
3001 Highland View Dr
Freeport, IL 61032
Phone:(815) 235-3165
NPI:1396199162
Cultural Training Completed: No
Hours: [Mon, Tue, Wed, Thu, Fri] 08:00 AM - 05:00 PM, Sat 08:00 AM - 12:00 PM
Accessibility: Some Criteria Met (P, EB, IB, PA)

Isawi, Danny, MD+
Gender: Male
3001 Highland View Dr
Freeport, IL 61032
Phone:(815) 235-3165
NPI:1639585136
Cultural Training Completed: No
Hours: [Mon, Tue, Wed, Thu, Fri] 08:00 AM - 05:00 PM, Sat 08:00 AM - 12:00 PM
Certification(s):Board Certified
Accessibility: Some Criteria Met (P, EB, IB, PA)

IL

Stephenson

Family Medicine

Miller, Terry L, MD#
Gender: Male
3001 Highland View Dr
Freeport, IL 61032
Phone:(815) 235-3165
NPI:1164498366
Cultural Training Completed: No
Hours: [Mon, Tue, Wed, Thu, Fri] 08:00 AM - 05:00 PM, Sat 08:00 AM - 12:00 PM
Certification(s):Board Certified
Accessibility: Some Criteria Met (P, EB, IB, PA)

Pedersen, Rebecca L, MD#
Gender: Female
3001 Highland View Dr
Freeport, IL 61032
Phone:(815) 235-3165
NPI:1770556672
Cultural Training Completed: No
Hours: [Mon, Tue, Wed, Thu, Fri] 08:00 AM - 05:00 PM, Sat 08:00 AM - 12:00 PM
Certification(s):Board Certified
Accessibility: Some Criteria Met (P, EB, IB, PA)

Internal Medicine (General Medical Care)

McNulty, Diana C, MD+
Gender: Female
1010 Fairway Dr

IL

Stephenson

Internal Medicine (General Medical Care)

McNulty, Diana C, MD+
Freeport, IL 61032
Phone:(815) 599-6000
NPI:1215900105
Cultural Training Completed: No
Hours: [Mon, Tue, Wed, Thu, Fri] 08:00 AM - 05:00 PM
Accessibility: Some Criteria Met (P, EB, IB, PA)

Multi-Specialty Group

FHN
1163 W Stephenson St
Freeport, IL 61032
Phone:(815) 599-7000
NPI:1457337016
Cultural Training Completed: No
Hours: [Mon, Tue, Wed, Thu, Fri] 08:00 AM - 05:00 PM
Accessibility: Details Pending (P, EB, IB, PA)

FHN Family Healthcare Center Burchard Hills
1010 Fairway Dr
Freeport, IL 61032
Phone:(815) 599-7150
NPI:1457337016
Website: http://www.fhn.org
Cultural Training Completed: No

IL

Stephenson

Multi-Specialty Group

FHN Family Healthcare Center Burchard Hills
Hours: [Mon, Tue, Wed, Thu, Fri] 08:00 AM - 05:00 PM
Accessibility: Some Criteria Met (P, EB, IB, PA)

FHN Family Hlthcare CTR Harlem
25 N Harlem Ave
Freeport, IL 61032
Phone:(815) 599-7788
NPI:1457337016
Website: http://www.fhn.org
Cultural Training Completed: No
Hours: [Mon, Tue, Wed, Thu, Fri] 08:00 AM - 05:00 PM
Accessibility: Details Pending (P, EB, IB, PA)

FHN Memorial Hospital
1045 W Stephenson St
Freeport, IL 61032
Phone:(815) 599-6000
NPI:1447228788
Website: http://www.fhn.org/
Cultural Training Completed: No
Hours: [Mon, Tue, Wed, Thu, Fri] 08:00 AM - 05:00 PM
Accessibility: Details Pending (P, EB, IB, PA)

IL

Stephenson

Multi-Specialty Group

FHN Memorial Hospital
1036 W Stephenson St
Freeport, IL 61032
Phone:(815) 599-7722
NPI:1447228788
Website: http://www.fhn.org/
Cultural Training Completed: No
Hours: [Mon, Tue, Wed, Thu, Fri] 08:00 AM - 05:00 PM
Accessibility: Details Pending (P, EB, IB, PA)

FHN Memorial Hospital
1045 W Stephenson St
Freeport, IL 61032
Phone:(815) 599-6000
NPI:1447228788
Website: https://www.fhn.org/
Cultural Training Completed: No
Hours: [Mon, Tue, Wed, Thu, Fri] 08:00 AM - 05:00 PM
Accessibility: Details Pending (P, EB, IB, PA)

FHN Western Region
1045 W Stephenson St
Freeport, IL 61032
Phone:(815) 599-7730
NPI:1457337016
Website: http://www.fhn.org
Cultural Training Completed: No

IL

Stephenson

Multi-Specialty Group

FHN Western Region
Hours: [Mon, Tue, Wed, Thu, Fri] 08:00 AM - 05:00 PM
Accessibility: Details Pending (P P, P EB, P IB, P PA)

Family Healthcare Stephenson
1036 W Stephenson St
Freeport, IL 61032
Phone:(815) 599-6000
NPI:1457337016
Website: http://www.fhn.org
Cultural Training Completed: Yes
Hours: [Mon, Tue, Wed, Thu, Fri] 08:00 AM - 05:00 PM
Accessibility: Some Criteria Met (I P, I EB, I IB, I PA)

Fhn Family Hlth Highlandview
3001 Highland View Dr
Freeport, IL 61032
Phone:(815) 599-7726
NPI:1457337016
Website: http://www.fhn.org
Cultural Training Completed: No
Hours: [Mon, Tue, Wed, Thu, Fri] 08:00 AM - 05:00 PM
Accessibility: Details Pending (P P, P EB, P IB, P PA)

IL

Stephenson

Nurse Practitioner

Hofmaster, Kara E, NP+
Gender: Female
1045 W Stephenson St
Freeport, IL 61032
Phone:(815) 599-6000
NPI:1821177411
Cultural Training Completed: No
Hours: [Mon, Tue, Wed, Thu, Fri] 08:00 AM - 05:00 PM
Accessibility: Details Pending (P P, P EB, P IB, P PA)

Lizer, Chelsey Elizabeth, NP+
Gender: Female
1045 W Stephenson St
Freeport, IL 61032
Phone:(815) 599-6000
NPI:1588370514
Cultural Training Completed: No
Hours: [Mon, Tue, Wed, Thu, Fri] 08:00 AM - 05:00 PM
Accessibility: Details Pending (P P, P EB, P IB, P PA)

Strauch, Donna Jean, NP+
Gender: Female
1010 Fairway Dr
Freeport, IL 61032
Phone:(815) 599-6000
NPI:1841909769
Cultural Training Completed: Yes

IL

Stephenson

Nurse Practitioner

Strauch, Donna Jean, NP+
Hours: [Mon, Tue, Wed, Thu, Fri] 08:00 AM - 05:00 PM
Accessibility: Some Criteria Met (I P, I EB, I IB, I PA)

Verner-Bonvillain, Tamisha L, NP+
Gender: Female
1010 Fairway Dr
Freeport, IL 61032
Phone:(815) 599-7170
NPI:1073163838
Cultural Training Completed: No
Hours: [Mon, Tue, Wed, Thu, Fri] 08:00 AM - 05:00 PM
Accessibility: Some Criteria Met (I P, I EB, P IB, I PA)

Nurse Practitioner: Family

Bauer, Megan June, DNP
Gender: Female
1010 Fairway Dr
Freeport, IL 61032
Phone:(815) 227-5600
NPI:1811680333
Cultural Training Completed: No
Hours: [Mon, Tue, Wed, Thu, Fri] 08:00 AM - 05:00 PM
Accessibility: Details Pending (P P, P EB, P IB, P PA)

IL

Stephenson

Nurse Practitioner: Family

Bauer, Megan June, DNP+
Gender: Female
1045 W Stephenson St
Freeport, IL 61032
Phone:(815) 599-6177
NPI:1811680333
Cultural Training Completed: No
Hours: [Mon, Tue, Wed, Thu, Fri] 08:00 AM - 05:00 PM
Accessibility: Details Pending (P P, P EB, P IB, P PA)

DeHaven, Misty Lynn, APRN+
Gender: Female
1010 Fairway Dr
Freeport, IL 61032
Phone:(815) 227-5600
NPI:1003384603
Cultural Training Completed: No
Hours: [Mon, Tue, Wed, Thu, Fri] 08:00 AM - 05:00 PM
Accessibility: Details Pending (P P, P EB, P IB, P PA)

Gertsch, Cheryl L, FNP+
Gender: Female
25 N Harlem Ave
Freeport, IL 61032
Phone:(815) 599-7750
NPI:1871056309
Cultural Training Completed: No

IL

Stephenson

Nurse Practitioner: Family

Gertsch, Cheryl L, FNP+
Hours: [Mon, Tue, Wed, Thu, Fri] 08:00 AM - 05:00 PM
Accessibility: Details Pending (P P, P EB, P IB, P PA)

Jessen, April L, ARNP+
Gender: Female
3001 Highland View Dr
Freeport, IL 61032
Phone:(815) 235-3165
NPI:1205615226
Cultural Training Completed: No
Hours: [Mon, Tue, Wed, Thu, Fri] 08:00 AM - 05:00 PM, Sat 08:00 AM - 12:00 PM
Accessibility: Some Criteria Met (I P, I EB, I IB, I PA)

Rupnow, Timothy D, NP+
Gender: Male
1010 Fairway Dr
Freeport, IL 61032
Phone:(815) 599-7790
NPI:1699212043
Cultural Training Completed: No
Hours: [Mon, Tue, Wed, Thu, Fri] 08:00 AM - 05:00 PM
Accessibility: Details Pending (P P, P EB, P IB, P PA)

IL

Stephenson

Nurse Practitioner: Family

Verner-Bonvillain, Tamisha L, NP+
Gender: Female
1010 Fairway Dr
Freeport, IL 61032
Phone:(815) 599-7170
NPI:1073163838
Cultural Training Completed: No
Hours: [Mon, Tue, Wed, Thu, Fri] 08:00 AM - 05:00 PM
Accessibility: Some Criteria Met (I P, I EB, P IB, I PA)

Lena

Family Medicine

Schleich, Jeffrey P, MD+
Gender: Male
160 W Main St
Lena, IL 61048
Phone:(815) 369-3300
NPI:1215900519
Cultural Training Completed: No
Hours: [Mon, Tue, Wed, Thu, Fri] 08:00 AM - 05:00 PM
Accessibility: Some Criteria Met (I P, I EB, I IB, I PA)

Multi-Specialty Group

FHN Family Healthcare Center-Lena
160 W Main St
Lena, IL 61048
Phone:(815) 369-3300

IL

Stephenson

Multi-Specialty Group

FHN Family Healthcare Center-Lena
NPI:1457337016
Website: http://www.fhn.org
Cultural Training Completed: Yes
Hours: [Mon, Tue, Wed, Thu, Fri] 08:00 AM - 05:00 PM
Accessibility: Some Criteria Met (I P, I EB, I IB, I PA)

Nurse Practitioner: Family

Bauer, Megan June, DNP+
Gender: Female
160 W Main St
Lena, IL 61048
Phone:(815) 369-3300
NPI:1811680333
Cultural Training Completed: No
Hours: [Mon, Tue, Wed, Thu, Fri] 08:00 AM - 05:00 PM
Accessibility: Some Criteria Met (I P, I EB, I IB, I PA)

Tazewell

Creve Coeur

Family Medicine

Brune, Daniel H, MD+
Gender: Male
120 Wagner Dr
Creve Coeur, IL 61610
Phone:(309) 699-6921

IL

Tazewell

Family Medicine

Brune, Daniel H, MD+
NPI:1982896551
Cultural Training Completed: No
Hours: [Mon, Tue, Wed, Thu, Fri] 09:00 AM - 05:00 PM
Other Language(s):English
Certification(s):Board Certified
Accessibility: Some Criteria Met (I P, I EB, I IB, P PA)

East Peoria

Family Medicine

Fable, Natasha Sementa, MD+
Gender: Female
2535 E Washington St
East Peoria, IL 61611
Phone:(309) 694-6464
NPI:1922685023
Cultural Training Completed: No
Hours: [Mon, Tue, Wed, Thu, Fri] 08:00 AM - 05:00 PM
Accessibility: Details Pending (P P, P EB, P IB, P PA)

Griebel, Craig P, MD+
Gender: Male
2535 E Washington St
East Peoria, IL 61611
Phone:(309) 694-6464
NPI:1740294347
Cultural Training Completed: Yes

IL

Tazewell

Family Medicine

Griebel, Craig P, MD+
Hours: [Mon, Tue, Wed, Thu, Fri] 08:00 AM - 05:00 PM
Other Language(s):English
Certification(s):Board Certified
Accessibility: Some Criteria Met (I P, I EB, I IB, I PA)

Montefolka, Mark P, MD+
Gender: Male
2535 E Washington St
East Peoria, IL 61611
Phone:(309) 694-6464
NPI:1114026754
Cultural Training Completed: No
Hours: [Mon, Tue, Wed, Thu, Fri] 08:00 AM - 05:00 PM
Certification(s):Board Certified
Accessibility: Details Pending (P P, P EB, P IB, P PA)

Wellman, Nicole Marie, DO+
Gender: Female
2535 E Washington St
East Peoria, IL 61611
Phone:(309) 694-6464
NPI:1306410105
Cultural Training Completed: No
Hours: [Mon, Tue, Wed, Thu, Fri] 08:00 AM - 05:00 PM

IL

Tazewell

Family Medicine

Wellman, Nicole Marie, DO+
Certification(s):Board Certified
Accessibility: Details Pending (P P, P EB, P IB, P PA)

Internal Medicine (General Medical Care)

Miller, Michael A, MD+
Gender: Male
2535 E Washington St
East Peoria, IL 61611
Phone:(309) 694-6464
NPI:1255421558
Cultural Training Completed: No
Hours: [Mon, Tue, Wed, Thu, Fri] 08:00 AM - 05:00 PM
Certification(s):Board Certified
Accessibility: Details Pending (P P, P EB, P IB, P PA)

Multi-Specialty Group

Methodist Medical Group
200 River Rd
East Peoria, IL 61611
Phone:(309) 689-0290
NPI:1184670663
Website: http://www.unitypoint.org
Cultural Training Completed: No

IL

Tazewell

Multi-Specialty Group

Methodist Medical Group
Hours: [Mon, Tue, Wed, Thu, Fri] 08:00 AM - 05:00 PM
Accessibility: Details Pending (P P, P EB, P IB, P PA)

Methodist Medical Group
2535 E Washington St
East Peoria, IL 61611
Phone:(309) 694-6464
NPI:1184670663
Website: http://www.unitypoint.org
Cultural Training Completed: No
Hours: [Mon, Tue, Wed, Thu, Fri] 08:00 AM - 05:00 PM
Accessibility: Details Pending (P P, P EB, P IB, P PA)

Midwest Post Acute Care PLLC
901 Illini Dr
East Peoria, IL 61611
Phone:(309) 694-6446
NPI:1083012074
Cultural Training Completed: No
Hours: [Mon, Tue, Wed, Thu, Fri] 08:00 AM - 05:00 PM
Accessibility: Details Pending (P P, P EB, P IB, P PA)

IL

Tazewell

Nurse Practitioner: Family

Bertsche, Maria, APRN+
Gender: Female
2535 E Washington St
East Peoria, IL 61611
Phone:(309) 694-6464
NPI:1770271694
Cultural Training Completed: Yes
Hours: [Mon, Tue, Wed, Thu, Fri] 08:00 AM - 05:00 PM
Accessibility: Details Pending (P P, P EB, P IB, P PA)

Enzweiler, Hilary, APNP+
Gender: Female
200 River Rd
East Peoria, IL 61611
Phone:(309) 698-0290
NPI:1861298465
Cultural Training Completed: No
Hours: [Mon, Tue, Wed, Thu] 08:00 AM - 05:00 PM, Fri 07:30 AM - 03:00 PM
Accessibility: Details Pending (P P, P EB, P IB, P PA)

Ross, Savannah Camela, APRN+
Gender: Female
2535 E Washington St
East Peoria, IL 61611
Phone:(309) 694-6464
NPI:1760265862
Cultural Training Completed: No

IL

Tazewell

Nurse Practitioner: Family

Ross, Savannah Camela, APRN+
Hours: [Mon, Tue, Wed, Thu, Fri] 08:00 AM - 05:00 PM
Accessibility: Details Pending (P, EB, IB, PA)

Stremmel, Christian A, FNP+
Gender: Female
2535 E Washington St
East Peoria, IL 61611
Phone:(309) 694-6464
NPI:1710437249
Cultural Training Completed: No
Hours: [Mon, Tue, Wed, Thu, Fri] 08:00 AM - 05:00 PM
Certification(s):Board Certified
Accessibility: Some Criteria Met (P, EB, IB, PA)

Wagner, Julie, APNP+
Gender: Female
2535 E Washington St
East Peoria, IL 61611
Phone:(309) 694-6464
NPI:1033830823
Cultural Training Completed: No
Hours: [Mon, Tue, Wed, Thu, Fri] 08:00 AM - 05:00 PM
Accessibility: Details Pending (P, EB, IB, PA)

IL

Tazewell

Pediatrics (Babies, Children)

Miller, Michael A, MD+
Gender: Male
2535 E Washington St
East Peoria, IL 61611
Phone:(309) 694-6464
NPI:1255421558
Cultural Training Completed: No
Hours: [Mon, Tue, Wed, Thu, Fri] 08:00 AM - 05:00 PM
Certification(s):Board Certified
Accessibility: Details Pending (P, EB, IB, PA)

Physician Assistant

Adams, Mary Margaret, PA-C+
Gender: Female
2535 E Washington St
East Peoria, IL 61611
Phone:(309) 694-6464
NPI:1376320499
Cultural Training Completed: No
Hours: [Mon, Tue, Wed, Thu, Fri] 08:00 AM - 05:00 PM
Accessibility: Details Pending (P, EB, IB, PA)

Hopedale

Nurse Practitioner

Reinhart, Katelyn L, CNP+
Gender: Female
143 Ford Ave

IL

Tazewell

Nurse Practitioner

Reinhart, Katelyn L, CNP+
Hopedale, IL 61747
Phone:(309) 449-3336
NPI:1841767977
Cultural Training Completed: No
Hours: [Mon, Tue, Wed, Thu, Fri] 08:00 AM - 05:00 PM
Certification(s):Board Certified
Accessibility: Some Criteria Met (P, EB, IB, PA)

Nurse Practitioner: Family

Drawhon, Zachary S., APRN+
Gender: Male
143 Ford Ave
Hopedale, IL 61747
Phone:(309) 449-3336
NPI:1669124848
Cultural Training Completed: No
Hours: [Mon, Tue, Wed, Thu, Fri] 08:00 AM - 05:00 PM
Accessibility: Some Criteria Met (P, EB, IB, PA)

Maurer, Kahla Jean, APRN+
Gender: Female
143 Ford Ave
Hopedale, IL 61747
Phone:(309) 449-3336
NPI:1336830652
Cultural Training Completed: No

IL

Tazewell

Nurse Practitioner: Family

Maurer, Kahla Jean, APRN+
Hours: [Mon, Tue, Wed, Thu, Fri] 08:00 AM - 05:00 PM
Accessibility: Some Criteria Met (P, EB, IB, PA)

Reinhart, Katelyn L, CNP+
Gender: Female
143 Ford Ave
Hopedale, IL 61747
Phone:(309) 449-3336
NPI:1841767977
Cultural Training Completed: No
Hours: [Mon, Tue, Wed, Thu, Fri] 08:00 AM - 05:00 PM
Accessibility: Some Criteria Met (P, EB, IB, PA)

Sarchet, Aimee R, APN+
Gender: Female
143 Ford Ave
Hopedale, IL 61747
Phone:(309) 449-3336
NPI:1508055401
Cultural Training Completed: No
Hours: [Mon, Tue, Wed, Thu, Fri] 08:00 AM - 05:00 PM
Accessibility: Some Criteria Met (P, EB, IB, PA)

IL

Tazewell

Morton

Family Medicine

Bresnahan, Calee Michelle, MD+
Gender: Female
435 Maxine Dr
Ste 3
Morton, IL 61550
Phone:(309) 263-2424
NPI:1841870151
Cultural Training Completed: No
Hours: [Mon, Tue, Wed, Thu, Fri] 08:00 AM - 05:00 PM
Certification(s):Board Certified
Accessibility: Some Criteria Met (P, EB, IB, PA)

Ford, Kimberly Y, MD+
Gender: Female
411 Maxine Dr
Morton, IL 61550
Phone:(309) 263-2411
NPI:1275724866
Cultural Training Completed: No
Hours: [Mon, Tue, Wed, Thu, Fri] 08:00 AM - 05:00 PM
Other Language(s):English
Certification(s):Board Certified
Accessibility: Some Criteria Met (P, EB, IB, PA)

Goder, Taariq A, MD+
Gender: Male
1909 N Morton Ave

IL

Tazewell

Family Medicine

Goder, Taariq A, MD+
Morton, IL 61550
Phone:(309) 263-4343
NPI:1437565561
Cultural Training Completed: No
Hours: [Mon, Tue, Wed, Thu, Fri] 08:00 AM - 05:00 PM
Certification(s):Board Certified
Accessibility: Some Criteria Met (P, EB, IB, PA)

Goder, Taariq A, MD+
Gender: Male
1909 N Morton Ave
Ste 200
Morton, IL 61550
Phone:(309) 263-9124
NPI:1437565561
Cultural Training Completed: No
Hours: [Mon, Tue, Wed, Thu, Fri] 08:00 AM - 05:00 PM
Certification(s):Board Certified
Accessibility: Some Criteria Met (P, EB, IB, PA)

Johnson, Christopher R, MD#
Gender: Male
621 W Jackson St
Morton, IL 61550
Phone:(309) 938-4067
NPI:1043445869
Cultural Training Completed: No

IL

Tazewell

Family Medicine

Johnson, Christopher R, MD#
Hours: [Mon, Tue, Wed, Thu, Fri, Sun] 08:00 AM - 05:00 PM
Other Language(s):Urdu,English
Certification(s):Board Certified
Accessibility: Some Criteria Met (P, EB, IB, PA)

Koch, Stanley W, MD+
Gender: Male
411 Maxine Dr
Morton, IL 61550
Phone:(309) 263-2411
NPI:1467436436
Cultural Training Completed: No
Hours: [Mon, Tue, Wed, Thu, Fri] 08:00 AM - 05:00 PM
Other Language(s):English
Certification(s):Board Certified
Accessibility: Some Criteria Met (P, EB, IB, PA)

Milam, Cole David, MD+
Gender: Male
1909 N Morton Ave
Morton, IL 61550
Phone:(309) 263-9124
NPI:1538864376
Cultural Training Completed: No

IL

Tazewell

Family Medicine

Milam, Cole David, MD+
Hours: [Mon, Tue, Wed, Thu, Fri] 08:00 AM - 05:00 PM
Accessibility: Some Criteria Met (P, EB, IB, PA)

Nullmeyer, Catherine R, MD+
Gender: Female
435 Maxine Dr
Ste 3
Morton, IL 61550
Phone:(309) 263-2424
NPI:1629200753
Cultural Training Completed: No
Hours: [Mon, Tue, Wed, Thu, Fri] 08:00 AM - 05:00 PM
Other Language(s):Tagalog,Hindi
Certification(s):Board Certified
Accessibility: Some Criteria Met (P, EB, IB, PA)

Springer, David G, MD+
Gender: Male
1909 N Morton Ave
Ste 200
Morton, IL 61550
Phone:(309) 263-9124
NPI:1205931318
Cultural Training Completed: No

IL

Tazewell

Family Medicine

Springer, David G, MD+
Hours: [Mon, Tue, Wed, Thu, Fri] 08:00 AM - 05:00 PM
Certification(s):Board Certified
Accessibility: Some Criteria Met (P, EB, IB, PA)

Stetter, Matthew A, DO*
Gender: Male
1909 N Morton Ave
Ste 200
Morton, IL 61550
Phone:(309) 263-9124
NPI:1205935848
Cultural Training Completed: No
Hours: [Mon, Tue, Wed, Thu, Fri] 08:00 AM - 05:00 PM
Certification(s):Board Certified
Accessibility: Details Pending (P, EB, IB, PA)

Tonozzi Kinzinger, Jessica A, MD+
Gender: Female
435 Maxine Dr
Ste 3
Morton, IL 61550
Phone:(309) 263-2424
NPI:1447424791
Cultural Training Completed: No
Hours: [Mon, Tue, Wed, Thu, Fri] 08:00 AM - 05:00 PM

IL

Tazewell

Family Medicine

Tonozzi Kinzinger, Jessica A, MD+
Certification(s):Board Certified
Accessibility: Some Criteria Met (P, EB, IB, PA)

Internal Medicine (General Medical Care)

Smith, Janelle R B, DO#
Gender: Female
621 W Jackson St
Morton, IL 61550
Phone:(309) 938-4067
NPI:1730525361
Cultural Training Completed: Yes
Hours: [Mon, Tue, Wed, Thu, Fri, Sun] 08:00 AM - 05:00 PM
Other Language(s):English
Accessibility: Some Criteria Met (P, EB, IB, PA)

Multi-Specialty Group

Carle Health Family Medicine Mortion
1909 N Morton Ave
Ste 200
Morton, IL 61550
Phone:(309) 263-9124
NPI:1184670663
Website: http://www.unitypoint.org
Cultural Training Completed: No

IL

Tazewell

Multi-Specialty Group

Carle Health Family Medicine Mortion
Hours: [Mon, Tue, Wed, Thu, Fri] 08:00 AM - 05:00 PM
Accessibility: Details Pending (P, EB, IB, PA)

Methodist at Morton
1909 N Morton Ave
Morton, IL 61550
Phone:(309) 263-9124
NPI:1184670663
Website: http://www.unitypoint.org
Cultural Training Completed: No
Hours: [Mon, Tue, Wed, Thu, Fri, Sat] 08:00 AM - 08:00 PM, Sun 09:00 AM - 03:00 PM
Other Language(s):English
Accessibility: Details Pending (P, EB, IB, PA)

OSF Saint Francis Medical Center Physical Therapy
435 Maxine Dr
Morton, IL 61550
Phone:(309) 263-3436
NPI:1043260482
Website: https://www.osfhealthcare.org
Cultural Training Completed: No

IL

Tazewell

Multi-Specialty Group

OSF Saint Francis Medical Center Physical Therapy
Hours: [Mon, Tue, Wed, Thu, Fri] 08:00 AM - 05:00 PM
Accessibility: Some Criteria Met (P, EB, IB, PA)

Renal Intervention Center
430 Maxine Dr
Morton, IL 61550
Phone:(309) 266-7600
NPI:1649300377
Website: http://www.illinoiskidney.com
Cultural Training Completed: Yes
Hours: [Mon, Tue, Wed, Thu, Fri] 08:30 AM - 05:00 PM
Accessibility: Some Criteria Met (P, EB, IB, PA)

Nurse Practitioner

Deshon, Dana J, APRN+
Gender: Female
435 Maxine Dr
Ste 3
Morton, IL 61550
Phone:(309) 263-8173
NPI:1578645537
Cultural Training Completed: No
Hours: [Mon, Tue, Wed, Thu, Fri] 08:00 AM - 05:00 PM

IL

Tazewell

Nurse Practitioner

Deshon, Dana J, APRN+
Certification(s):Board Certified
Accessibility: Some Criteria Met (P, EB, IB, PA)

Esken, Darlene G, APN+
Gender: Female
435 Maxine Dr
Ste 3
Morton, IL 61550
Phone:(309) 263-2424
NPI:1710346309
Cultural Training Completed: No
Hours: [Mon, Tue, Wed, Thu, Fri] 08:00 AM - 05:00 PM
Certification(s):Board Certified
Accessibility: Some Criteria Met (P, EB, IB, PA)

Merila, Katherine L, APRN+
Gender: Female
435 Maxine Dr
Ste 3
Morton, IL 61550
Phone:(309) 263-2424
NPI:1083168447
Cultural Training Completed: No
Hours: [Mon, Tue, Wed, Thu, Fri] 08:00 AM - 05:00 PM
Certification(s):Board Certified

IL

Tazewell

Nurse Practitioner

Merila, Katherine L, APRN+
Accessibility: Some Criteria Met (P, EB, IB, PA)

Miller, Nikki L, APNP+
Gender: Female
1909 N Morton Ave
Morton, IL 61550
Phone:(309) 263-4343
NPI:1528400850
Cultural Training Completed: No
Hours: [Mon, Tue, Wed, Thu, Fri] 08:00 AM - 05:00 PM
Other Language(s):Portuguese,English
Certification(s):Board Certified
Accessibility: Some Criteria Met (P, EB, IB, PA)

Muller, Jamie L, APN+
Gender: Female
435 Maxine Dr
Ste 3
Morton, IL 61550
Phone:(309) 263-2424
NPI:1346616372
Cultural Training Completed: No
Hours: [Mon, Tue, Wed, Thu, Fri] 08:00 AM - 05:00 PM
Other Language(s):Gujarati

IL

Tazewell

Nurse Practitioner

Muller, Jamie L, APN+
Accessibility: Some Criteria Met (P, EB, IB, PA)

Summers, April R, ARNP+
Gender: Female
1909 N Morton Ave
Morton, IL 61550
Phone:(309) 263-4343
NPI:1063898914
Cultural Training Completed: No
Hours: [Mon, Tue, Wed, Thu, Fri] 08:00 AM - 05:00 PM
Certification(s):Board Certified
Accessibility: Some Criteria Met (P, EB, IB, PA)

Taylor, Julian P, APRN+
Gender: Male
435 Maxine Dr
Ste 3
Morton, IL 61550
Phone:(309) 263-2424
NPI:1841889037
Cultural Training Completed: No
Hours: [Mon, Tue, Wed, Thu, Fri] 08:00 AM - 05:00 PM
Other Language(s):Spanish
Accessibility: Some Criteria Met (P, EB, IB, PA)

IL

Tazewell

Nurse Practitioner

Williams, Nikhia C, APRN+
Gender: Female
435 Maxine Dr
Ste 3
Morton, IL 61550
Phone:(309) 263-2424
NPI:1316593445
Cultural Training Completed: No
Hours: [Mon, Tue, Wed, Thu, Fri] 08:00 AM - 05:00 PM
Certification(s):Board Certified
Accessibility: Some Criteria Met (P, EB, IB, PA)

Nurse Practitioner: Family

Brandt, Ashley N, FNP+
Gender: Female
1909 N Morton Ave
Morton, IL 61550
Phone:(309) 263-9124
NPI:1215480587
Cultural Training Completed: No
Hours: [Mon, Tue, Wed, Thu, Fri, Sat] 08:00 AM - 08:00 PM, Sun 09:00 AM - 03:00 PM
Certification(s):Board Certified
Accessibility: Details Pending (P, EB, IB, PA)

Brandt, Ashley N, FNP+
Gender: Female

IL

Tazewell

Nurse Practitioner: Family

Brandt, Ashley N, FNP+
1909 N Morton Ave
Ste 200
Morton, IL 61550
Phone:(309) 263-9124
NPI:1215480587
Cultural Training Completed: No
Hours: [Mon, Tue, Wed, Thu, Fri] 08:00 AM - 05:00 PM
Certification(s):Board Certified
Accessibility: Some Criteria Met (P, EB, IB, PA)

Gilles, Angela, FNP+
Gender: Female
411 Maxine Dr
Morton, IL 61550
Phone:(309) 263-2411
NPI:1770539611
Cultural Training Completed: Yes
Hours: [Mon, Tue, Wed, Thu, Fri] 08:00 AM - 05:00 PM
Other Language(s):English
Certification(s):Board Certified
Accessibility: Some Criteria Met (P, EB, IB, PA)

Layne, Danielle R., APRN+
Gender: Female
435 Maxine Dr
Ste 3

IL

Tazewell

Nurse Practitioner: Family

Layne, Danielle R., APRN+
Morton, IL 61550
Phone:(309) 263-2424
NPI:1376302638
Cultural Training Completed: No
Hours: [Mon, Tue, Wed, Thu, Fri] 08:00 AM - 05:00 PM
Accessibility: Some Criteria Met (P, EB, IB, PA)

Merila, Katherine L, APRN+
Gender: Female
435 Maxine Dr
Ste 3
Morton, IL 61550
Phone:(309) 263-2424
NPI:1083168447
Cultural Training Completed: No
Hours: [Mon, Tue, Wed, Thu, Fri] 08:00 AM - 05:00 PM
Certification(s):Board Certified
Accessibility: Some Criteria Met (P, EB, IB, PA)

Miller, Nikki L, APNP+
Gender: Female
1909 N Morton Ave
Morton, IL 61550
Phone:(309) 263-4343
NPI:1528400850
Cultural Training Completed: No

IL

Tazewell

Nurse Practitioner: Family

Miller, Nikki L, APNP+
Hours: [Mon, Tue, Wed, Thu, Fri] 08:00 AM - 05:00 PM
Other Language(s):Portuguese,English
Certification(s):Board Certified
Accessibility: Some Criteria Met (P, EB, IB, PA)

Muller, Jamie L, APN+
Gender: Female
435 Maxine Dr
Ste 3
Morton, IL 61550
Phone:(309) 263-2424
NPI:1346616372
Cultural Training Completed: No
Hours: [Mon, Tue, Wed, Thu, Fri] 08:00 AM - 05:00 PM
Other Language(s):Gujarati
Certification(s):Board Certified
Accessibility: Some Criteria Met (P, EB, IB, PA)

Schmidgall, Danielle M, APRN+
Gender: Female
435 Maxine Dr
Ste 3
Morton, IL 61550
Phone:(309) 263-8173
NPI:1154078897

IL

Tazewell

Nurse Practitioner: Family

Schmidgall, Danielle M, APRN+
Cultural Training Completed: No
Hours: [Mon, Tue, Wed, Thu, Fri] 08:00 AM - 05:00 PM
Accessibility: Some Criteria Met (P, EB, IB, PA)

Summers, April R, ARNP+
Gender: Female
1909 N Morton Ave
Morton, IL 61550
Phone:(309) 263-4343
NPI:1063898914
Cultural Training Completed: No
Hours: [Mon, Tue, Wed, Thu, Fri] 08:00 AM - 05:00 PM
Certification(s):Board Certified
Accessibility: Some Criteria Met (P, EB, IB, PA)

Turnbull, Cara A, APRN+
Gender: Female
435 Maxine Dr
Ste 3
Morton, IL 61550
Phone:(309) 263-2424
NPI:1316349830
Cultural Training Completed: No
Hours: [Mon, Tue, Wed, Thu, Fri] 08:00 AM - 05:00 PM

IL

Tazewell

Nurse Practitioner: Family

Turnbull, Cara A, APRN+
Other Language(s):English
Certification(s):Board Certified
Accessibility: Some Criteria Met (P, EB, IB, PA)

Vissering, Jennifer A, APRN+
Gender: Female
435 Maxine Dr
Ste 3
Morton, IL 61550
Phone:(309) 263-2424
NPI:1770983181
Cultural Training Completed: No
Hours: [Mon, Tue, Wed, Thu, Fri] 08:00 AM - 05:00 PM
Certification(s):Board Certified
Accessibility: Some Criteria Met (P, EB, IB, PA)

Nurse Practitioner: Pediatrics (Babies, Children)

Clarke, Stefanie Kay, APRN+
Gender: Female
435 Maxine Dr
Ste 3
Morton, IL 61550
Phone:(309) 263-8173
NPI:1386300713
Cultural Training Completed: No

IL

Tazewell

Nurse Practitioner: Pediatrics (Babies, Children)

Clarke, Stefanie Kay, APRN+
Hours: [Mon, Tue, Wed, Thu, Fri] 08:00 AM - 05:00 PM
Accessibility: Some Criteria Met (P, EB, IB, PA)

Pediatrics (Babies, Children)

Beaty, Shad D, MD#
Gender: Male
134 W Adams St
Morton, IL 61550
Phone:(309) 291-3380
NPI:1538241591
Cultural Training Completed: Yes
Hours: [Mon, Tue, Wed, Thu, Fri] 08:00 AM - 05:00 PM
Certification(s):Board Certified
Accessibility: Some Criteria Met (P, EB, IB, PA)

Cross, David T, MD+
Gender: Male
134 W Adams St
Morton, IL 61550
Phone:(309) 291-3380
NPI:1831301282
Cultural Training Completed: Yes
Hours: [Mon, Tue, Wed, Thu, Fri] 08:00 AM - 05:00 PM
Certification(s):Board Certified

IL

Tazewell

Pediatrics (Babies, Children)

Cross, David T, MD+
Accessibility: Details Pending (P, EB, IB, PA)

Lundy, Molly K, MD#
Gender: Female
134 W Adams St
Morton, IL 61550
Phone:(309) 291-3380
NPI:1124349089
Cultural Training Completed: No
Hours: [Mon, Tue, Wed, Thu, Fri] 08:00 AM - 05:00 PM
Certification(s):Board Certified
Accessibility: Some Criteria Met (P, EB, IB, PA)

Mulvey, Shari S, MD+
Gender: Female
435 Maxine Dr
Ste 3
Morton, IL 61550
Phone:(309) 263-8173
NPI:1871026450
Cultural Training Completed: No
Hours: [Mon, Tue, Wed, Thu, Fri] 08:00 AM - 05:00 PM
Other Language(s):English
Certification(s):Board Certified
Accessibility: Some Criteria Met (P, EB, IB, PA)

IL

Tazewell

Pediatrics (Babies, Children)

Woodin, Carly Rae, MD+
Gender: Female
435 Maxine Dr
Ste 3
Morton, IL 61550
Phone:(309) 263-8173
NPI:1851036610
Cultural Training Completed: No
Hours: [Mon, Tue, Wed, Thu, Fri] 08:00 AM - 05:00 PM
Accessibility: Some Criteria Met (P, EB, IB, PA)

Zobrist, Kacey C, DO+
Gender: Female
134 W Adams St
Morton, IL 61550
Phone:(309) 291-3380
NPI:1700377603
Cultural Training Completed: Yes
Hours: [Mon, Tue, Wed, Thu, Fri] 08:00 AM - 05:00 PM
Certification(s):Board Certified
Accessibility: Some Criteria Met (P, EB, IB, PA)

Pekin

Critical Care Medicine

Franada, Lariven Beltran, DO+
Gender: Male
3591 Griffin Ave
Pekin, IL 61554

IL

Tazewell

Critical Care Medicine

Franada, Lariven Beltran, DO+
Phone:(309) 353-1822
NPI:1023334596
Cultural Training Completed: No
Hours: [Wed, Thu, Fri] 08:00 AM - 05:00 PM
Accessibility: Some Criteria Met (P, EB, IB, PA)

Family Medicine

Bahler, Brogan E., MD+
Gender: Male
19 Olt Ave
Pekin, IL 61554
Phone:(309) 680-7600
NPI:1750738258
Cultural Training Completed: Yes
Hours: [Mon, Tue, Wed, Thu, Fri] 08:00 AM - 05:00 PM
Certification(s):Board Certified
Accessibility: Details Pending (P, EB, IB, PA)

Bivens, Shauna L, NP#
Gender: Female
3400 Griffin Ave
Pekin, IL 61554
Phone:(309) 347-4277
NPI:1194279000
Cultural Training Completed: No
Hours: [Mon, Tue, Wed, Thu, Fri] 08:00 AM - 05:00 PM

IL

Tazewell

Family Medicine

Bivens, Shauna L, NP#
Accessibility: Some Criteria Met (P, EB, IB, PA)

Cobb, Bradley N, MD+
Gender: Male
3591 Griffin Ave
Pekin, IL 61554
Phone:(309) 353-1822
NPI:1356907570
Cultural Training Completed: No
Hours: [Mon, Tue, Wed, Thu, Fri] 08:00 AM - 05:00 PM
Certification(s):Board Certified
Accessibility: Details Pending (P, EB, IB, PA)

Dennison, Tonya Lynn, NP#
Gender: Female
3400 Griffin Ave
Pekin, IL 61554
Phone:(309) 347-4277
NPI:1699967463
Cultural Training Completed: No
Hours: [Mon, Tue, Wed, Thu, Fri] 08:00 AM - 05:00 PM
Certification(s):Board Certified
Accessibility: Some Criteria Met (P, EB, IB, PA)

Jacques, Renaldo A, MD
Gender: Male
3591 Griffin Ave

IL

Tazewell

Family Medicine

Jacques, Renaldo A, MD
Pekin, IL 61554
Phone:(309) 353-6301
NPI:1477528974
Cultural Training Completed: No
Hours: [Mon, Tue, Wed, Thu, Fri] 08:00 AM - 05:00 PM
Other Language(s):Spanish
Certification(s):Board Certified
Accessibility: Some Criteria Met (P, EB, IB, PA)

Johnson, Christopher R, MD+
Gender: Male
3248 Vandever Ave
Ste B
Pekin, IL 61554
Phone:(309) 680-7600
NPI:1043445869
Cultural Training Completed: No
Hours: [Mon, Tue, Wed, Thu, Fri] 08:00 AM - 05:00 PM
Other Language(s):Urdu,English
Certification(s):Board Certified
Accessibility: Details Pending (P, EB, IB, PA)

Lawrence, Mary F, APNP+
Gender: Female

IL

Tazewell

Family Medicine

Lawrence, Mary F, APNP+
3591 Griffin Ave
Pekin, IL 61554
Phone:(309) 353-1822
NPI:1134981434
Cultural Training Completed: No
Hours: [Wed, Thu, Fri] 08:00 AM - 05:00 PM
Accessibility: Some Criteria Met (P, EB, IB, PA)

Palcheff, Nicholas J, DO+
Gender: Male
3591 Griffin Ave
Ste E
Pekin, IL 61554
Phone:(309) 353-6301
NPI:1457095820
Cultural Training Completed: No
Hours: [Mon, Tue, Wed, Thu, Fri] 08:00 AM - 05:00 PM
Accessibility: Details Pending (P, EB, IB, PA)

Sison, Generoso Najera, MD
Gender: Male
3591 Griffin Ave
Pekin, IL 61554
Phone:(309) 353-6301
NPI:1609085273
Cultural Training Completed: No
Hours: [Mon, Tue, Wed, Thu, Fri] 08:00 AM - 05:00 PM

IL

Tazewell

Family Medicine

Sison, Generoso Najera, MD
Other Language(s):Tagalog
Certification(s):Board Certified
Accessibility: Some Criteria Met (P, EB, IB, PA)

Sumer, Volkan, DO+
Gender: Male
3400 Griffin Ave
Pekin, IL 61554
Phone:(309) 347-4277
NPI:1730185125
Cultural Training Completed: No
Hours: [Mon, Tue, Wed, Thu, Fri] 08:00 AM - 05:00 PM
Other Language(s):Turkish
Certification(s):Board Certified
Accessibility: Details Pending (P, EB, IB, PA)

Weglarz, Piotr Wojciech, DO+
Gender: Male
3422 Court St
Pekin, IL 61554
Phone:(309) 692-8670
NPI:1477133346
Cultural Training Completed: No
Hours: [Mon, Tue, Wed, Thu, Fri] 08:00 AM - 06:00 PM, [Sat, Sun] 12:00 AM - 11:59 PM

IL

Tazewell

Family Medicine

Weglarz, Piotr Wojciech, DO+
Certification(s):Board Certified
Accessibility: Some Criteria Met (P, EB, IB, PA)

Weglarz, Piotr Wojciech, DO+
Gender: Male
3422 Court St
A
Pekin, IL 61554
Phone:(309) 477-6000
NPI:1477133346
Cultural Training Completed: No
Hours: [Mon, Tue, Wed, Thu, Fri] 08:00 AM - 05:00 PM
Certification(s):Board Certified
Accessibility: Some Criteria Met (P, EB, IB, PA)

Federally Qualified Health Center (FQHC)

Heartland Community Health Clinic-Broadway
2709 Broadway St
Pekin, IL 61554
Phone:(309) 680-7600
NPI:1104276492
Website: https://hhsil.com
Cultural Training Completed: No
Hours: [Mon, Tue, Wed, Thu, Fri] 08:00 AM - 05:00 PM

IL

Tazewell

Federally Qualified Health Center (FQHC)

Heartland Community Health Clinic-Broadway
Other Language(s):English
Accessibility: Details Pending (P, EB, IB, PA)

Heartland Health Services
3248 Vandever Ave
Ste B
Pekin, IL 61554
Phone:(309) 680-7600
NPI:1679048144
Website: https://hhsil.com/
Cultural Training Completed: No
Hours: [Mon, Tue, Wed, Thu, Fri] 08:00 AM - 05:00 PM
Accessibility: Details Pending (P, EB, IB, PA)

Heartland Health Services
3248 Van De Ver Avenue
Pekin, IL 61554
Phone:(309) 680-7600
NPI:1679048144
Website: https://hhsil.com/
Cultural Training Completed: No
Hours: [Mon, Tue, Wed, Thu, Fri] 08:00 AM - 05:00 PM

IL

Tazewell

Federally Qualified Health Center (FQHC)

Heartland Health Services
Accessibility: Details Pending (P, EB, IB, PA)

Heartland Health Services
19 Olt Ave
Pekin, IL 61554
Phone:(309) 680-7600
NPI:1467658443
Website: https://www.hhsil.com
Cultural Training Completed: No
Hours: [Mon, Tue, Wed, Thu, Fri] 08:00 AM - 04:30 PM
Accessibility: Details Pending (P, EB, IB, PA)

Heartland Health Services
19 Olt Ave
Pekin, IL 61554
Phone:(309) 680-7600
NPI:1104276492
Website: https://hhsil.com
Cultural Training Completed: No
Hours: [Mon, Tue, Wed, Thu, Fri] 08:00 AM - 04:30 PM
Other Language(s):English
Accessibility: Details Pending (P, EB, IB, PA)

IL

Tazewell

Federally Qualified Health Center (FQHC)

Planned Parenthood Of Illinois
328 S 4th St
Pekin, IL 61554
Phone:(309) 347-1274
NPI:1942510508
Website: https://www.sihf.org
Cultural Training Completed: No
Hours: [Mon, Tue, Wed, Thu, Fri] 08:00 AM - 05:00 PM
Accessibility: Details Pending (P, EB, IB, PA)

Internal Medicine (General Medical Care)

Ahmad, Mansoor, MD+
Gender: Male
600 S 13th St
Pekin, IL 61554
Phone:(309) 353-0825
NPI:1194059600
Cultural Training Completed: No
Hours: [Mon, Tue, Wed, Thu, Fri, Sat, Sun] 12:00 AM - 11:59 PM
After Hours Phone Number:(309) 353-0825
Certification(s):Board Certified
Accessibility: Details Pending (P, EB, IB, PA)

Ahmad, Mansoor, MD+
Gender: Male

IL

Tazewell

Internal Medicine (General Medical Care)

Ahmad, Mansoor, MD+
600 S 13th St
Ste D
Pekin, IL 61554
Phone:(309) 672-4670
NPI:1194059600
Cultural Training Completed: No
Hours: [Mon, Tue, Wed, Thu, Fri] 08:00 AM - 05:00 PM
Certification(s):Board Certified
Accessibility: Details Pending (P, EB, IB, PA)

Franada, Lariven Beltran, DO+
Gender: Male
3591 Griffin Ave
Pekin, IL 61554
Phone:(309) 353-1822
NPI:1023334596
Cultural Training Completed: No
Hours: [Wed, Thu, Fri] 08:00 AM - 05:00 PM
Certification(s):Board Certified
Accessibility: Some Criteria Met (P, EB, IB, PA)

Honan, Michael P, MD
Gender: Male
3591 Griffin Ave
Pekin, IL 61554
Phone:(309) 353-6301
NPI:1255424750

IL

Tazewell

Internal Medicine (General Medical Care)

Honan, Michael P, MD
Cultural Training Completed: No
Hours: [Mon, Tue, Wed, Thu, Fri] 08:00 AM - 05:00 PM
Certification(s):Board Certified
Accessibility: Some Criteria Met (P, EB, IB, PA)

Multi-Specialty Group

Carle Health Comprehensive Pain Center Pekin
600 S 13th St
Ste E
Pekin, IL 61554
Phone:(309) 353-0721
NPI:1184670663
Website: http://www.unitypoint.org
Cultural Training Completed: No
Hours: [Mon, Tue, Wed, Thu, Fri] 08:00 AM - 05:00 PM
Accessibility: Details Pending (P, EB, IB, PA)

Carle Health High Risk Breast Clinic Pekin
3591 Pekin Ave
Pekin, IL 61554
Phone:(309) 353-6301
NPI:1184670663

IL

Tazewell

Multi-Specialty Group

Carle Health High Risk Breast Clinic Pekin
Website: http://www.unitypoint.org
Cultural Training Completed: No
Hours: [Mon, Tue, Wed, Thu, Fri] 08:00 AM - 05:00 PM
Accessibility: Details Pending (P, EB, IB, PA)

Carle Health Methodist Pekin 3591 Griffin AVE
3591 Griffin Ave
Pekin, IL 61554
Phone:(309) 643-6118
NPI:1184670663
Website: http://www.unitypoint.org
Cultural Training Completed: No
Hours: [Mon, Tue, Wed, Thu, Fri] 08:00 AM - 05:00 PM
Accessibility: Details Pending (P, EB, IB, PA)

Carle Health Pekin
3591 Griffin Ave
Ste E
Pekin, IL 61554
Phone:(309) 353-6301
NPI:1184670663
Website: http://www.unitypoint.org

IL

Tazewell

Multi-Specialty Group

Carle Health Pekin
Cultural Training Completed: No
Hours: [Mon, Tue, Wed, Thu, Fri] 08:00 AM - 05:00 PM
Accessibility: Details Pending (P, EB, IB, PA)

Carle Health Wound Care AT Pekin
600 S 13th St
Ste A
Pekin, IL 61554
Phone:(309) 347-1151
NPI:1184670663
Website: http://www.unitypoint.org
Cultural Training Completed: No
Hours: [Mon, Tue, Wed, Thu, Fri] 08:00 AM - 05:00 PM
Accessibility: Details Pending (P, EB, IB, PA)

OSF Rehabilitation - Pekin
2359 Broadway St
Pekin, IL 61554
Phone:(309) 353-4767
NPI:1043260482
Website: https://www.osfhealthcare.org
Cultural Training Completed: No
Hours: [Mon, Tue, Wed, Thu, Fri] 08:00 AM - 05:00 PM

IL

Tazewell

Multi-Specialty Group

OSF Rehabilitation - Pekin
Accessibility: Some Criteria Met (P, EB, IB, PA)

Pekin Wound Center
600 S 13th St
Ste M
Pekin, IL 61554
Phone:(309) 347-1151
NPI:1184670663
Website: http://www.unitypoint.org
Cultural Training Completed: No
Hours: [Mon, Tue, Wed, Thu, Fri] 08:00 AM - 05:00 PM
Accessibility: Details Pending (P, EB, IB, PA)

ProHealth Hospitalists
600 S 13th St
Pekin, IL 61554
Phone:(309) 347-1151
NPI:1184670663
Website: http://www.unitypoint.org
Cultural Training Completed: No
Hours: [Mon, Tue, Wed, Thu, Fri, Sat, Sun] 12:00 AM - 11:59 PM
Other Language(s):English
Accessibility: Details Pending (P, EB, IB, PA)

IL

Tazewell

Multi-Specialty Group

RenalCare Associates
600 S 13th St
Ste K
Pekin, IL 61554
Phone:(309) 676-8123
NPI:1649300377
Website: http://www.illinoiskidney.com
Cultural Training Completed: Yes
Hours: [Mon, Tue, Wed, Thu, Fri] 08:30 AM - 05:00 PM
Accessibility: Some Criteria Met (P, EB, IB, PA)

UnityPoint Health Cardiovascular Services-Pekin
600 S 13th St
Ste D
Pekin, IL 61554
Phone:(309) 353-0825
NPI:1184670663
Website: http://www.unitypoint.org
Cultural Training Completed: No
Hours: [Mon, Tue, Wed, Thu, Fri] 08:00 AM - 05:00 PM
Accessibility: Details Pending (P, EB, IB, PA)

UnityPoint Health-Vascular Services-Pekin
3591 Griffin Ave
3

IL

Tazewell

Multi-Specialty Group

UnityPoint Health-Vascular Services-Pekin
Pekin, IL 61554
Phone:(309) 353-6301
NPI:1184670663
Website: http://www.unitypoint.org
Cultural Training Completed: No
Hours: [Mon, Tue, Wed, Thu, Fri] 08:00 AM - 05:00 PM
Other Language(s):English
Accessibility: Details Pending (P, EB, IB, PA)

Nurse Practitioner

Bursott, Brittany N, APNP+
Gender: Female
3591 Griffin Ave
Pekin, IL 61554
Phone:(309) 353-1822
NPI:1699325514
Cultural Training Completed: No
Hours: [Wed, Thu, Fri] 08:00 AM - 05:00 PM
Certification(s):Board Certified
Accessibility: Some Criteria Met (P, EB, IB, PA)

Hardesty, Abigail Leigh, APN+
Gender: Female
3422 Court St
Pekin, IL 61554

IL

Tazewell

Nurse Practitioner

Hardesty, Abigail Leigh, APN+
Phone:(309) 692-8670
NPI:1578161865
Cultural Training Completed: No
Hours: [Mon, Tue, Wed, Thu, Fri] 08:00 AM - 06:00 PM, [Sat, Sun] 12:00 AM - 11:59 PM
Other Language(s):English
Accessibility: Some Criteria Met (P, EB, IB, PA)

Hardesty, Abigail Leigh, APN+
Gender: Female
3422 Court St
A
Pekin, IL 61554
Phone:(309) 477-6000
NPI:1578161865
Cultural Training Completed: No
Hours: [Mon, Tue, Wed, Thu, Fri] 08:00 AM - 05:00 PM
Other Language(s):English
Accessibility: Some Criteria Met (P, EB, IB, PA)

Little, Michelle D, NP+
Gender: Female
3422 Court St
Pekin, IL 61554
Phone:(309) 692-8670
NPI:1871040923
Cultural Training Completed: Yes

IL

Tazewell

Nurse Practitioner

Little, Michelle D, NP+
Hours: [Mon, Tue, Wed, Thu, Fri] 08:00 AM - 06:00 PM, [Sat, Sun] 12:00 AM - 11:59 PM
Certification(s):Board Certified
Accessibility: Some Criteria Met (P, EB, IB, PA)

Little, Michelle D, NP+
Gender: Female
3422 Court St
A
Pekin, IL 61554
Phone:(309) 477-6000
NPI:1871040923
Cultural Training Completed: Yes
Hours: [Mon, Tue, Wed, Thu, Fri] 08:00 AM - 05:00 PM
Certification(s):Board Certified
Accessibility: Some Criteria Met (P, EB, IB, PA)

Nash, Jessica L, CNP+
Gender: Female
3422 Court St
Pekin, IL 61554
Phone:(309) 692-8670
NPI:1699313981
Cultural Training Completed: No
Hours: [Mon, Tue, Wed, Thu, Fri] 08:00 AM - 06:00 PM, [Sat, Sun] 12:00 AM - 11:59 PM

IL

Tazewell

Nurse Practitioner

Nash, Jessica L, CNP+
Accessibility: Some Criteria Met (P, EB, IB, PA)

Nash, Jessica L, CNP+
Gender: Female
3422 Court St
A
Pekin, IL 61554
Phone:(309) 477-6000
NPI:1699313981
Cultural Training Completed: No
Hours: [Mon, Tue, Wed, Thu, Fri] 08:00 AM - 05:00 PM
Accessibility: Some Criteria Met (P, EB, IB, PA)

Rollyson, Catherine D, NP#
Gender: Female
3400 Griffin Ave
Pekin, IL 61554
Phone:(309) 347-4277
NPI:1841719259
Cultural Training Completed: No
Hours: [Mon, Tue, Wed, Thu, Fri] 08:00 AM - 05:00 PM
Certification(s):Board Certified
Accessibility: Some Criteria Met (P, EB, IB, PA)

Stephens, Sara E, FNP+
Gender: Female
3591 Griffin Ave
Pekin, IL 61554

IL

Tazewell

Nurse Practitioner

Stephens, Sara E, FNP+
Phone:(309) 353-1822
NPI:1376191981
Cultural Training Completed: No
Hours: [Wed, Thu, Fri] 08:00 AM - 05:00 PM
Other Language(s):English
Certification(s):Board Certified
Accessibility: Some Criteria Met (P, EB, IB, PA)

Watkins, Hillary Kay, FNP
Gender: Female
3591 Griffin Ave
Pekin, IL 61554
Phone:(309) 353-6301
NPI:1932725801
Cultural Training Completed: No
Hours: [Mon, Tue, Wed, Thu, Fri] 08:00 AM - 05:00 PM
Accessibility: Some Criteria Met (P, EB, IB, PA)

Nurse Practitioner: Family

Beer, Cody James, MSN#
Gender: Male
3400 Griffin Ave
Pekin, IL 61554
Phone:(309) 347-4277
NPI:1396208310
Cultural Training Completed: No

IL

Tazewell

Nurse Practitioner: Family

Beer, Cody James, MSN#
Hours: [Mon, Tue, Wed, Thu, Fri] 08:00 AM - 05:00 PM
Accessibility: Some Criteria Met (P, EB, IB, PA)

Bivens, Shauna L, NP#
Gender: Female
3400 Griffin Ave
Pekin, IL 61554
Phone:(309) 347-4277
NPI:1194279000
Cultural Training Completed: No
Hours: [Mon, Tue, Wed, Thu, Fri] 08:00 AM - 05:00 PM
Accessibility: Some Criteria Met (P, EB, IB, PA)

Bursott, Brittany N, APNP+
Gender: Female
3591 Griffin Ave
Pekin, IL 61554
Phone:(309) 353-1822
NPI:1699325514
Cultural Training Completed: No
Hours: [Wed, Thu, Fri] 08:00 AM - 05:00 PM
Certification(s):Board Certified
Accessibility: Some Criteria Met (P, EB, IB, PA)

IL

Tazewell

Nurse Practitioner: Family

Cox, Megan Elizabeth, APRN+
Gender: Female
3422 Court St
A
Pekin, IL 61554
Phone:(309) 477-6000
NPI:1538032503
Cultural Training Completed: No
Hours: [Mon, Tue, Wed, Thu, Fri] 08:00 AM - 05:00 PM
Accessibility: Some Criteria Met (P, EB, IB, PA)

Dennison, Tonya Lynn, NP#
Gender: Female
3400 Griffin Ave
Pekin, IL 61554
Phone:(309) 347-4277
NPI:1699967463
Cultural Training Completed: No
Hours: [Mon, Tue, Wed, Thu, Fri] 08:00 AM - 05:00 PM
Accessibility: Some Criteria Met (P, EB, IB, PA)

Elrod, Amber M, APNP+
Gender: Female
3591 Griffin Ave
Pekin, IL 61554
Phone:(309) 353-1822
NPI:1982402186
Cultural Training Completed: No

IL

Tazewell

Nurse Practitioner: Family

Elrod, Amber M, APNP+
Hours: [Wed, Thu, Fri] 08:00 AM - 05:00 PM
Accessibility: Some Criteria Met (P, EB, IB, PA)

Flores, Petra, APRN+
Gender: Female
3422 Court St
Pekin, IL 61554
Phone:(309) 692-8670
NPI:1205662194
Cultural Training Completed: No
Hours: [Mon, Tue, Wed, Thu, Fri] 08:00 AM - 06:00 PM, [Sat, Sun] 12:00 AM - 11:59 PM
Accessibility: Some Criteria Met (P, EB, IB, PA)

Flores, Petra, APRN
Gender: Female
3422 Court St
A
Pekin, IL 61554
Phone:(309) 692-8670
NPI:1205662194
Cultural Training Completed: No
Hours: [Mon, Tue, Wed, Thu, Fri] 08:00 AM - 05:00 PM
Accessibility: Details Pending (P, EB, IB, PA)

Freckleton, Abby G, ARNP*
Gender: Female

IL

Tazewell

Nurse Practitioner: Family

Freckleton, Abby G, ARNP*
3591 Griffin Ave
Pekin, IL 61554
Phone:(309) 353-1822
NPI:1477113348
Cultural Training Completed: No
Hours: [Wed, Thu, Fri] 08:00 AM - 05:00 PM
Certification(s):Board Certified
Accessibility: Some Criteria Met (P, EB, IB, PA)

Hardesty, Abigail Leigh, APN+
Gender: Female
3422 Court St
Pekin, IL 61554
Phone:(309) 692-8670
NPI:1578161865
Cultural Training Completed: No
Hours: [Mon, Tue, Wed, Thu, Fri] 08:00 AM - 06:00 PM, [Sat, Sun] 12:00 AM - 11:59 PM
Other Language(s):English
Certification(s):Board Certified
Accessibility: Some Criteria Met (P, EB, IB, PA)

Hardesty, Abigail Leigh, APN+
Gender: Female
3422 Court St
A

IL

Tazewell

Nurse Practitioner: Family

Hardesty, Abigail Leigh, APN+
Pekin, IL 61554
Phone:(309) 477-6000
NPI:1578161865
Cultural Training Completed: No
Hours: [Mon, Tue, Wed, Thu, Fri] 08:00 AM - 05:00 PM
Other Language(s):English
Certification(s):Board Certified
Accessibility: Some Criteria Met (I P, I EB, P IB, I PA)

Kroenlein, Kristi S, NP+
Gender: Female
101 N Parkway Dr
Pekin, IL 61554
Phone:(309) 478-1700
NPI:1619963881
Cultural Training Completed: No
Hours: [Mon, Wed] 09:00 AM - 08:00 PM, [Tue, Thu] 09:00 AM - 04:00 PM, Fri 08:00 AM - 05:00 PM
Certification(s):Board Certified
Accessibility: Details Pending (P P, P EB, P IB, P PA)

Lawrence, Mary F, APNP+
Gender: Female
3591 Griffin Ave

IL

Tazewell

Nurse Practitioner: Family

Lawrence, Mary F, APNP+
Pekin, IL 61554
Phone:(309) 353-1822
NPI:1134981434
Cultural Training Completed: No
Hours: [Wed, Thu, Fri] 08:00 AM - 05:00 PM
Accessibility: Some Criteria Met (I P, I EB, I IB, I PA)

Lucia, Robert John, CNP+
Gender: Male
3248 Vandever Ave
Ste B
Pekin, IL 61554
Phone:(309) 680-7600
NPI:1558727636
Cultural Training Completed: No
Hours: [Mon, Tue, Wed, Thu, Fri] 08:00 AM - 05:00 PM
Other Language(s):Arabic,English,Spanish
Certification(s):Board Certified
Accessibility: Some Criteria Met (P P, P EB, P IB, I PA)

McCabe, Stephanie L, APRN+
Gender: Female
3422 Court St
Pekin, IL 61554
Phone:(309) 692-8670
NPI:1871862888

IL

Tazewell

Nurse Practitioner: Family

McCabe, Stephanie L, APRN+
Cultural Training Completed: Yes
Hours: [Mon, Tue, Wed, Thu, Fri] 08:00 AM - 06:00 PM, [Sat, Sun] 12:00 AM - 11:59 PM
Other Language(s):English
Certification(s):Board Certified
Accessibility: Some Criteria Met (I P, I EB, I IB, I PA)

McCabe, Stephanie L, APRN+
Gender: Female
3422 Court St
A
Pekin, IL 61554
Phone:(309) 477-6000
NPI:1871862888
Cultural Training Completed: Yes
Hours: [Mon, Tue, Wed, Thu, Fri] 08:00 AM - 05:00 PM
Other Language(s):English
Certification(s):Board Certified
Accessibility: Some Criteria Met (I P, I EB, P IB, I PA)

Nash, Jessica L, CNP+
Gender: Female
3422 Court St
Pekin, IL 61554
Phone:(309) 692-8670

IL

Tazewell

Nurse Practitioner: Family

Nash, Jessica L, CNP+
NPI:1699313981
Cultural Training Completed: No
Hours: [Mon, Tue, Wed, Thu, Fri] 08:00 AM - 06:00 PM, [Sat, Sun] 12:00 AM - 11:59 PM
Certification(s):Board Certified
Accessibility: Some Criteria Met (I P, I EB, I IB, I PA)

Nash, Jessica L, CNP+
Gender: Female
3422 Court St
A
Pekin, IL 61554
Phone:(309) 477-6000
NPI:1699313981
Cultural Training Completed: No
Hours: [Mon, Tue, Wed, Thu, Fri] 08:00 AM - 05:00 PM
Certification(s):Board Certified
Accessibility: Some Criteria Met (I P, I EB, P IB, I PA)

Park, Summer L, APRN+
Gender: Female
3422 Court St
A
Pekin, IL 61554
Phone:(309) 477-6000
NPI:1114196904
Cultural Training Completed: No

IL

Tazewell

Nurse Practitioner: Family

Park, Summer L, APRN+
Hours: [Mon, Tue, Wed, Thu, Fri] 08:00 AM - 05:00 PM
Accessibility: Some Criteria Met (P, EB, IB, PA)

Park, Summer L, APRN+
Gender: Female
3422 Court St
Pekin, IL 61554
Phone:(309) 692-8670
NPI:1114196904
Cultural Training Completed: No
Hours: [Mon, Tue, Wed, Thu, Fri] 08:00 AM - 06:00 PM, [Sat, Sun] 12:00 AM - 11:59 PM
Accessibility: Some Criteria Met (P, EB, IB, PA)

Park, Summer L, APRN+
Gender: Female
3422A Court St
Pekin, IL 61554
Phone:(309) 676-5546
NPI:1114196904
Cultural Training Completed: No
Hours: [Mon, Tue, Wed, Thu, Fri] 08:00 AM - 05:00 PM
Accessibility: Some Criteria Met (P, EB, IB, PA)

IL

Tazewell

Nurse Practitioner: Family

Rodgers, Charlotte A., APRN+
Gender: Female
3422 Court St
A
Pekin, IL 61554
Phone:(309) 477-6000
NPI:1831079011
Cultural Training Completed: No
Hours: [Mon, Tue, Wed, Thu, Fri] 08:00 AM - 05:00 PM
Accessibility: Some Criteria Met (P, EB, IB, PA)

Rollyson, Catherine D, NP#
Gender: Female
3400 Griffin Ave
Pekin, IL 61554
Phone:(309) 347-4277
NPI:1841719259
Cultural Training Completed: No
Hours: [Mon, Tue, Wed, Thu, Fri] 08:00 AM - 05:00 PM
Accessibility: Some Criteria Met (P, EB, IB, PA)

Stephens, Sara E, FNP+
Gender: Female
3591 Griffin Ave
Pekin, IL 61554
Phone:(309) 353-1822
NPI:1376191981
Cultural Training Completed: No

IL

Tazewell

Nurse Practitioner: Family

Stephens, Sara E, FNP+
Hours: [Wed, Thu, Fri] 08:00 AM - 05:00 PM
Other Language(s):English
Certification(s):Board Certified
Accessibility: Some Criteria Met (P, EB, IB, PA)

Suyak, Trevor A, APRN+
Gender: Female
3591 Griffin Ave
Pekin, IL 61554
Phone:(309) 353-1822
NPI:1174331920
Cultural Training Completed: No
Hours: [Wed, Thu, Fri] 08:00 AM - 05:00 PM
Accessibility: Some Criteria Met (P, EB, IB, PA)

Svendsen, Erica Nicole, APRN+
Gender: Female
3422 Court St
A
Pekin, IL 61554
Phone:(309) 477-6000
NPI:1114704137
Cultural Training Completed: No
Hours: [Mon, Tue, Wed, Thu, Fri] 08:00 AM - 05:00 PM

IL

Tazewell

Nurse Practitioner: Family

Svendsen, Erica Nicole, APRN+
Accessibility: Some Criteria Met (P, EB, IB, PA)

Svendsen, Erica Nicole, APRN+
Gender: Female
3422 Court St
Pekin, IL 61554
Phone:(309) 692-8670
NPI:1114704137
Cultural Training Completed: No
Hours: [Mon, Tue, Wed, Thu, Fri] 08:00 AM - 06:00 PM, [Sat, Sun] 12:00 AM - 11:59 PM
Accessibility: Some Criteria Met (P, EB, IB, PA)

Watkins, Hillary Kay, FNP
Gender: Female
3591 Griffin Ave
Pekin, IL 61554
Phone:(309) 353-6301
NPI:1932725801
Cultural Training Completed: No
Hours: [Mon, Tue, Wed, Thu, Fri] 08:00 AM - 05:00 PM
Accessibility: Some Criteria Met (P, EB, IB, PA)

IL

Tazewell

Nurse Practitioner: Pediatrics (Babies, Children)

Oberle, Buffi Sue, ARNP
Gender: Female
3591 Griffin Ave
Pekin, IL 61554
Phone:(309) 353-6301
NPI:1356588099
Cultural Training Completed: No
Hours: [Mon, Tue, Wed, Thu, Fri] 08:00 AM - 05:00 PM
Certification(s):Board Certified
Accessibility: Some Criteria Met (P, EB, IB, PA)

Thurston, Erin Rose, APRN+
Gender: Female
3422 Court St
Pekin, IL 61554
Phone:(309) 692-8670
NPI:1942076906
Cultural Training Completed: No
Hours: [Mon, Tue, Wed, Thu, Fri] 08:00 AM - 06:00 PM, [Sat, Sun] 12:00 AM - 11:59 PM
Accessibility: Some Criteria Met (P, EB, IB, PA)

Thurston, Erin Rose, APRN
Gender: Female
3422 Court St
A
Pekin, IL 61554

IL

Tazewell

Nurse Practitioner: Pediatrics (Babies, Children)

Thurston, Erin Rose, APRN
Phone:(309) 692-8670
NPI:1942076906
Cultural Training Completed: No
Hours: [Mon, Tue, Wed, Thu, Fri] 08:00 AM - 05:00 PM
Accessibility: Details Pending (P, EB, IB, PA)

Nurse Practitioner: Primary Care

Rossetto, Michael A, APRN+
Gender: Male
3422 Court St
Pekin, IL 61554
Phone:(309) 692-8670
NPI:1346015260
Cultural Training Completed: No
Hours: [Mon, Tue, Wed, Thu, Fri] 08:00 AM - 06:00 PM, [Sat, Sun] 12:00 AM - 11:59 PM
Accessibility: Some Criteria Met (P, EB, IB, PA)

Rossetto, Michael A, APRN+
Gender: Male
3422 Court St
A
Pekin, IL 61554
Phone:(309) 477-6000
NPI:1346015260

IL

Tazewell

Nurse Practitioner: Primary Care

Rossetto, Michael A, APRN+
Cultural Training Completed: No
Hours: [Mon, Tue, Wed, Thu, Fri] 08:00 AM - 05:00 PM
Accessibility: Some Criteria Met (P, EB, IB, PA)

Pediatrics (Babies, Children)

Bowman, Reginald, DO*
Gender: Male
3591 Griffin Ave
Pekin, IL 61554
Phone:(309) 353-1822
NPI:1316101892
Cultural Training Completed: No
Hours: [Mon, Tue, Wed, Thu, Fri] 08:00 AM - 05:00 PM
After Hours Phone Number:(309) 353-1822
Other Language(s):English
Certification(s):Board Certified
Accessibility: Details Pending (P, EB, IB, PA)

Physician Assistant

Adams, Mary Margaret, PA-C+
Gender: Female
3591 Griffin Ave
Pekin, IL 61554

IL

Tazewell

Physician Assistant

Adams, Mary Margaret, PA-C+
Phone:(309) 353-1822
NPI:1376320499
Cultural Training Completed: No
Hours: [Wed, Thu, Fri] 08:00 AM - 05:00 PM
Accessibility: Some Criteria Met (P, EB, IB, PA)

Gheewala, Jessica R, PA-C+
Gender: Female
3591 Griffin Ave
Pekin, IL 61554
Phone:(309) 353-1822
NPI:1174315113
Cultural Training Completed: No
Hours: [Wed, Thu, Fri] 08:00 AM - 05:00 PM
Accessibility: Some Criteria Met (P, EB, IB, PA)

Opel, Alexis Lynn, PA-C+
Gender: Female
3422 Court St
Pekin, IL 61554
Phone:(309) 692-8670
NPI:1578300679
Cultural Training Completed: No
Hours: [Mon, Tue, Wed, Thu, Fri] 08:00 AM - 06:00 PM, [Sat, Sun] 12:00 AM - 11:59 PM
Accessibility: Some Criteria Met (P, EB, IB, PA)

IL

Tazewell

Physician Assistant

Opel, Alexis Lynn, PA-C[+]
Gender: Female
3422 Court St
A
Pekin, IL 61554
Phone:(309) 477-6000
NPI:1578300679
Cultural Training Completed: No
Hours: [Mon, Tue, Wed, Thu, Fri] 08:00 AM - 05:00 PM
Accessibility: Some Criteria Met (P, EB, IB, PA)

Rural Health Center (RHC)

Methodist Medical Group-Methodist at Perkin
1800 Broadway St
Pekin, IL 61554
Phone:(309) 346-3416
NPI:1205072626
Website: http://www.grahamhealthsystem.org
Cultural Training Completed: No
Hours: [Mon, Tue, Wed, Thu, Fri] 08:00 AM - 05:00 PM
Accessibility: Details Pending (P, EB, IB, PA)

Pekin ProHealth
600 S 13th St
Ste I
Pekin, IL 61554
Phone:(309) 620-9327

IL

Tazewell

Rural Health Center (RHC)

Pekin ProHealth
NPI:1205072626
Website: http://www.grahamhealthsystem.org
Cultural Training Completed: No
Hours: [Mon, Tue, Wed, Thu, Fri] 08:00 AM - 05:00 PM
Other Language(s):Arabic,English
Accessibility: Details Pending (P, EB, IB, PA)

ProHealth Pediatrics
3223 Griffin Ave
Pekin, IL 61554
Phone:(309) 620-9227
NPI:1780128512
Website: http://www.masondistrictthospital.org/
Cultural Training Completed: No
Hours: [Mon, Tue, Wed, Thu, Fri] 08:00 AM - 05:00 PM
Accessibility: Details Pending (P, EB, IB, PA)

Tremont

Family Medicine

Baer, John D, MD[+]
Gender: Male
105 S Locust St
Tremont, IL 61568
Phone:(309) 925-2961

IL

Tazewell

Family Medicine

Baer, John D, MD[+]
NPI:1255331773
Cultural Training Completed: No
Hours: [Mon, Tue, Wed, Thu, Fri] 08:00 AM - 05:00 PM
Certification(s):Board Certified
Accessibility: Some Criteria Met (P, EB, IB, PA)

Krall, Diane C, MD[+]
Gender: Female
105 S Locust St
Tremont, IL 61568
Phone:(309) 925-2961
NPI:1144215708
Cultural Training Completed: No
Hours: [Mon, Tue, Wed, Thu, Fri] 08:00 AM - 05:00 PM
Certification(s):Board Certified
Accessibility: Some Criteria Met (P, EB, IB, PA)

Nurse Practitioner

Hayes, Justin R, APRN[+]
Gender: Male
105 S Locust St
Tremont, IL 61568
Phone:(309) 925-2961
NPI:1255818258
Cultural Training Completed: No
Hours: [Mon, Tue, Wed, Thu, Fri] 08:00 AM - 05:00 PM

IL

Tazewell

Nurse Practitioner

Hayes, Justin R, APRN[+]
Other Language(s):German,English
Accessibility: Some Criteria Met (P, EB, IB, PA)

Phillips-Nohl, April K, APRN[+]
Gender: Female
123 S Sampson St
Tremont, IL 61568
Phone:(309) 929-2030
NPI:1427451624
Cultural Training Completed: Yes
Hours: [Mon, Tue, Wed, Thu, Fri] 08:00 AM - 05:00 PM
Accessibility: Some Criteria Met (P, EB, IB, PA)

Nurse Practitioner: Acute Care

Phillips-Nohl, April K, APRN[+]
Gender: Female
123 S Sampson St
Tremont, IL 61568
Phone:(309) 929-2030
NPI:1427451624
Cultural Training Completed: Yes
Hours: [Mon, Tue, Wed, Thu, Fri] 08:00 AM - 05:00 PM
Certification(s):Board Certified

IL

Tazewell

Nurse Practitioner: Acute Care

Phillips-Nohl, April K, APRN+
Accessibility: Some Criteria Met (P, EB, IB, PA)

Nurse Practitioner: Family

Eatock, Carole J, ARNP+
Gender: Female
105 S Locust St
Tremont, IL 61568
Phone:(309) 925-2961
NPI:1588964712
Cultural Training Completed: No
Hours: [Mon, Tue, Wed, Thu, Fri] 08:00 AM - 05:00 PM
Certification(s):Board Certified
Accessibility: Some Criteria Met (P, EB, IB, PA)

Nurse Practitioner: Gerontology

Phillips-Nohl, April K, APRN+
Gender: Female
123 S Sampson St
Tremont, IL 61568
Phone:(309) 929-2030
NPI:1427451624
Cultural Training Completed: Yes
Hours: [Mon, Tue, Wed, Thu, Fri] 08:00 AM - 05:00 PM

IL

Tazewell

Nurse Practitioner: Gerontology

Phillips-Nohl, April K, APRN+
Certification(s):Board Certified
Accessibility: Some Criteria Met (P, EB, IB, PA)

Physician Assistant

Ohnesorge, Amanda J, PA-C+
Gender: Female
105 S Locust St
Tremont, IL 61568
Phone:(309) 925-2961
NPI:1841578143
Cultural Training Completed: No
Hours: [Mon, Tue, Wed, Thu, Fri] 08:00 AM - 05:00 PM
Certification(s):Board Certified
Accessibility: Some Criteria Met (P, EB, IB, PA)

Washington

Family Medicine

Boehr, Micah D, DO+
Gender: Male
1201 N Cummings Ln
Washington, IL 61571
Phone:(309) 444-2090
NPI:1134560139
Cultural Training Completed: No
Hours: [Mon, Tue, Wed, Thu, Fri] 08:00 AM - 05:00 PM

IL

Tazewell

Family Medicine

Boehr, Micah D, DO+
Certification(s):Board Certified
Accessibility: Details Pending (P, EB, IB, PA)

Embree, Leah J, MD+
Gender: Female
10 Saint Clare Ct
Ste 100
Washington, IL 61571
Phone:(309) 886-4000
NPI:1124406145
Cultural Training Completed: No
Hours: [Mon, Tue, Wed, Thu, Fri] 08:00 AM - 05:00 PM
Other Language(s):English
Certification(s):Board Certified
Accessibility: Some Criteria Met (P, EB, IB, PA)

Hensold, James F, MD+
Gender: Male
1201 N Cummings Ln
Washington, IL 61571
Phone:(309) 444-2090
NPI:1013011394
Cultural Training Completed: No
Hours: [Mon, Tue, Wed, Thu, Fri] 08:00 AM - 05:00 PM
Certification(s):Board Certified

IL

Tazewell

Family Medicine

Hensold, James F, MD+
Accessibility: Some Criteria Met (P, EB, IB, PA)

Masood, Shumaila S, MD+
Gender: Female
1201 N Cummings Ln
Washington, IL 61571
Phone:(309) 444-2090
NPI:1245494871
Cultural Training Completed: No
Hours: [Mon, Tue, Wed, Thu, Fri] 08:00 AM - 05:00 PM
Certification(s):Board Certified
Accessibility: Details Pending (P, EB, IB, PA)

Internal Medicine (General Medical Care)

Alonso, Lynessa A, DO+
Gender: Female
10 Saint Clare Ct
Ste 100
Washington, IL 61571
Phone:(309) 886-4000
NPI:1679665020
Cultural Training Completed: No
Hours: [Mon, Tue, Wed, Thu, Fri] 08:00 AM - 05:00 PM
Certification(s):Board Certified

IL

Tazewell

Internal Medicine (General Medical Care)

Alonso, Lynessa A, DO+
Accessibility: Some Criteria Met (P, EB, IB, PA)

Boley, Charles K, MD+
Gender: Male
10 Saint Clare Ct
Ste 100
Washington, IL 61571
Phone:(309) 886-4000
NPI:1912126640
Cultural Training Completed: No
Hours: [Mon, Tue, Wed, Thu, Fri] 08:00 AM - 05:00 PM
Certification(s):Board Certified
Accessibility: Some Criteria Met (P, EB, IB, PA)

Joseph, Sarah A, MD+
Gender: Female
10 Saint Clare Ct
Ste 100
Washington, IL 61571
Phone:(309) 886-4000
NPI:1881974541
Cultural Training Completed: No
Hours: [Mon, Tue, Wed, Thu, Fri] 08:00 AM - 05:00 PM
Certification(s):Board Certified
Accessibility: Some Criteria Met (P, EB, IB, PA)

IL

Tazewell

Internal Medicine (General Medical Care)

Miller, Rhett L, MD+
Gender: Male
10 Saint Clare Ct
Ste 100
Washington, IL 61571
Phone:(309) 886-4000
NPI:1871675645
Cultural Training Completed: No
Hours: [Mon, Tue, Wed, Thu, Fri] 08:00 AM - 05:00 PM
Accessibility: Some Criteria Met (P, EB, IB, PA)

Roe, Laura M, MD+
Gender: Female
10 Saint Clare Ct
Ste 100
Washington, IL 61571
Phone:(309) 886-4000
NPI:1073809695
Cultural Training Completed: No
Hours: [Mon, Tue, Wed, Thu, Fri] 08:00 AM - 05:00 PM
Certification(s):Board Certified
Accessibility: Some Criteria Met (P, EB, IB, PA)

Rohde, Jay T, MD+
Gender: Male
10 Saint Clare Ct
Ste 100
Washington, IL 61571
Phone:(309) 886-4000
NPI:1457671745

IL

Tazewell

Internal Medicine (General Medical Care)

Rohde, Jay T, MD+
Cultural Training Completed: No
Hours: [Mon, Tue, Wed, Thu, Fri] 08:00 AM - 05:00 PM
Certification(s):Board Certified
Accessibility: Some Criteria Met (P, EB, IB, PA)

Multi-Specialty Group

Carle Health Illini Family Medicine Washington
201 N Cummings Ln
Washington, IL 61571
Phone:(309) 444-3627
NPI:1184670663
Website: http://www.unitypoint.org
Cultural Training Completed: No
Hours: [Mon, Tue, Wed, Thu, Fri] 08:00 AM - 05:00 PM
Accessibility: Details Pending (P, EB, IB, PA)

Methodist Medical Group at Washington
1201 N Cummings Ln
Washington, IL 61571
Phone:(309) 444-2090
NPI:1184670663
Website: http://www.unitypoint.org

IL

Tazewell

Multi-Specialty Group

Methodist Medical Group at Washington
Cultural Training Completed: No
Hours: [Mon, Tue, Wed, Thu] 08:00 AM - 05:00 PM, Fri 08:00 AM - 04:30 PM
Other Language(s):English
Accessibility: Details Pending (P, EB, IB, PA)

OSF Saint Francis Medical Center Physical Therapy
360 N Wilmor Rd
Washington, IL 61571
Phone:(309) 444-4402
NPI:1043260482
Website: https://www.osfhealthcare.org
Cultural Training Completed: No
Hours: [Mon, Tue, Wed, Thu, Fri] 08:00 AM - 05:00 PM
Accessibility: Some Criteria Met (P, EB, IB, PA)

Pediatric Pulmonary Clinic
10 Saint Clare Ct
Ste 200
Washington, IL 61571
Phone:(309) 624-2277
NPI:1467425322
Website: http://www.osfhealthcare.org

IL

Tazewell

Multi-Specialty Group

Pediatric Pulmonary Clinic
Cultural Training Completed: No
Hours: [Mon, Tue, Wed, Thu, Fri] 09:00 AM - 05:00 PM
Accessibility: Some Criteria Met (P, EB, IB, PA)

RenalCare Associates
201 N Cummings Ln
Washington, IL 61571
Phone:(309) 676-8123
NPI:1649300377
Website: http://www.illinoiskidney.com
Cultural Training Completed: No
Hours: [Mon, Tue, Wed, Thu, Fri] 08:00 AM - 05:00 PM
Accessibility: Some Criteria Met (P, EB, IB, PA)

Nurse Practitioner

Garceau, Jessica E, APRN+
Gender: Female
10 Saint Clare Ct
Ste 100
Washington, IL 61571
Phone:(309) 886-4000
NPI:1194161992
Cultural Training Completed: No
Hours: [Mon, Tue, Wed, Thu, Fri] 08:00 AM - 05:00 PM

IL

Tazewell

Nurse Practitioner

Garceau, Jessica E, APRN+
Accessibility: Some Criteria Met (P, EB, IB, PA)

Getz, Ashley M, APRN+
Gender: Female
10 Saint Clare Ct
Ste 100
Washington, IL 61571
Phone:(309) 886-4000
NPI:1982159901
Cultural Training Completed: No
Hours: [Mon, Tue, Wed, Thu, Fri] 08:00 AM - 05:00 PM
Certification(s):Board Certified
Accessibility: Some Criteria Met (P, EB, IB, PA)

Miller, Nikki L, APNP+
Gender: Female
209 N Cummings Ln
Washington, IL 61571
Phone:(309) 643-6185
NPI:1528400850
Cultural Training Completed: No
Hours: [Mon, Tue, Wed, Thu, Fri] 08:00 AM - 05:00 PM
Other Language(s):Portuguese,English
Certification(s):Board Certified

IL

Tazewell

Nurse Practitioner

Miller, Nikki L, APNP+
Accessibility: Some Criteria Met (P, EB, IB, PA)

Rinehart, Stephanie R, DNP+
Gender: Female
1201 N Cummings Ln
Washington, IL 61571
Phone:(309) 444-2090
NPI:1730594037
Cultural Training Completed: No
Hours: [Mon, Tue, Wed, Thu, Fri] 08:00 AM - 05:00 PM
Certification(s):Board Certified
Accessibility: Details Pending (P, EB, IB, PA)

Ringenberg, Alyse C, CNP+
Gender: Female
10 Saint Clare Ct
Ste 100
Washington, IL 61571
Phone:(309) 886-4000
NPI:1578848925
Cultural Training Completed: No
Hours: [Mon, Tue, Wed, Thu, Fri] 08:00 AM - 05:00 PM
Certification(s):Board Certified
Accessibility: Some Criteria Met (P, EB, IB, PA)

IL

Tazewell

Nurse Practitioner

Sasso, Kayla A, ARNP+
Gender: Female
10 Saint Clare Ct
Ste 100
Washington, IL 61571
Phone:(309) 886-4000
NPI:1730686015
Cultural Training Completed: No
Hours: [Mon, Tue, Wed, Thu, Fri] 08:00 AM - 05:00 PM
Certification(s):Board Certified
Accessibility: Some Criteria Met (P, EB, IB, PA)

Nurse Practitioner: Family

Jamison, Mary Elizabeth, APNP+
Gender: Female
201 N Cummings Ln
Washington, IL 61571
Phone:(309) 444-3627
NPI:1528721594
Cultural Training Completed: No
Hours: [Mon, Tue, Wed, Thu, Fri] 08:00 AM - 05:00 PM
Certification(s):Board Certified
Accessibility: Some Criteria Met (P, EB, IB, PA)

McCabe, Stephanie L, APRN+
Gender: Female
10 Saint Clare Ct

IL

Tazewell

Nurse Practitioner: Family

McCabe, Stephanie L, APRN+
Ste 100
Washington, IL 61571
Phone:(309) 886-4000
NPI:1871862888
Cultural Training Completed: Yes
Hours: [Mon, Tue, Wed, Thu, Fri] 08:00 AM - 05:00 PM
Other Language(s):English
Certification(s):Board Certified
Accessibility: Some Criteria Met (P, EB, IB, PA)

McDonald, Amanda L, APRN
Gender: Female
10 Saint Clare Ct
Ste 100
Washington, IL 61571
Phone:(815) 844-2001
NPI:1851932040
Cultural Training Completed: No
Hours: [Mon, Tue, Wed, Thu, Fri] 08:00 AM - 05:00 PM
Certification(s):Board Certified
Accessibility: Some Criteria Met (P, EB, IB, PA)

Meschewski, Maria C, APNP+
Gender: Female
209 N Cummings Ln

IL

Tazewell

Nurse Practitioner: Family

Meschewski, Maria C, APNP+
Washington, IL 61571
Phone:(309) 643-6185
NPI:1427584259
Cultural Training Completed: No
Hours: [Mon, Tue, Wed, Thu, Fri] 08:00 AM - 05:00 PM
Certification(s):Board Certified
Accessibility: Some Criteria Met (P, EB, IB, PA)

Miller, Nikki L, APNP+
Gender: Female
209 N Cummings Ln
Washington, IL 61571
Phone:(309) 643-6185
NPI:1528400850
Cultural Training Completed: No
Hours: [Mon, Tue, Wed, Thu, Fri] 08:00 AM - 05:00 PM
Other Language(s):Portuguese,English
Certification(s):Board Certified
Accessibility: Some Criteria Met (P, EB, IB, PA)

Regguinti, Breanna L, ARNP
Gender: Female
209 N Cummings Ln
Washington, IL 61571

IL

Tazewell

Nurse Practitioner: Family

Regguinti, Breanna L, ARNP
Phone:(309) 263-4343
NPI:1871002048
Cultural Training Completed: No
Hours: [Mon, Tue, Wed, Thu, Fri] 08:00 AM - 05:00 PM
Certification(s):Board Certified
Accessibility: Some Criteria Met (P, EB, IB, PA)

Rinehart, Stephanie R, DNP+
Gender: Female
1201 N Cummings Ln
Washington, IL 61571
Phone:(309) 444-2090
NPI:1730594037
Cultural Training Completed: No
Hours: [Mon, Tue, Wed, Thu, Fri] 08:00 AM - 05:00 PM
Accessibility: Details Pending (P, EB, IB, PA)

Vicary, Amber Marie, APRN+
Gender: Female
10 Saint Clare Ct
Ste 100
Washington, IL 61571
Phone:(309) 886-4000
NPI:1902693963
Cultural Training Completed: No

IL

Tazewell

Nurse Practitioner: Family

Vicary, Amber Marie, APRN+
Hours: [Mon, Tue, Wed, Thu, Fri] 08:00 AM - 05:00 PM
Accessibility: Some Criteria Met (P, EB, IB, PA)

Wignes, Jillian Lee, APRN+
Gender: Female
10 Saint Clare Ct
Ste 100
Washington, IL 61571
Phone:(309) 886-4000
NPI:1568164432
Cultural Training Completed: No
Hours: [Mon, Tue, Wed, Thu, Fri] 08:00 AM - 05:00 PM
Accessibility: Some Criteria Met (P, EB, IB, PA)

Williams, Casey W, APRN+
Gender: Male
10 Saint Clare Ct
Ste 100
Washington, IL 61571
Phone:(309) 886-4000
NPI:1992670053
Cultural Training Completed: No
Hours: [Mon, Tue, Wed, Thu, Fri] 08:00 AM - 05:00 PM
Accessibility: Some Criteria Met (P, EB, IB, PA)

IL

Tazewell

Nurse Practitioner: Gerontology

Garceau, Jessica E, APRN+
Gender: Female
10 Saint Clare Ct
Ste 100
Washington, IL 61571
Phone:(309) 886-4000
NPI:1194161992
Cultural Training Completed: No
Hours: [Mon, Tue, Wed, Thu, Fri] 08:00 AM - 05:00 PM
Certification(s):Board Certified
Accessibility: Some Criteria Met (P, EB, IB, PA)

Nurse Practitioner: Pediatrics (Babies, Children)

Ervin, Kylie R, APRN+
Gender: Female
10 Saint Clare Ct
Ste 100
Washington, IL 61571
Phone:(309) 886-4000
NPI:1972250660
Cultural Training Completed: No
Hours: [Mon, Tue, Wed, Thu, Fri] 08:00 AM - 05:00 PM
Accessibility: Some Criteria Met (P, EB, IB, PA)

Thurston, Erin Rose, APRN+
Gender: Female
10 Saint Clare Ct

IL

Tazewell

Nurse Practitioner: Pediatrics (Babies, Children)

Thurston, Erin Rose, APRN+
Ste 100
Washington, IL 61571
Phone:(309) 886-4000
NPI:1942076906
Cultural Training Completed: No
Hours: [Mon, Tue, Wed, Thu, Fri] 08:00 AM - 05:00 PM
Accessibility: Some Criteria Met (P, EB, IB, PA)

Pediatrics (Babies, Children)

Alonso, Lynessa A, DO+
Gender: Female
10 Saint Clare Ct
Ste 100
Washington, IL 61571
Phone:(309) 886-4000
NPI:1679665020
Cultural Training Completed: No
Hours: [Mon, Tue, Wed, Thu, Fri] 08:00 AM - 05:00 PM
Certification(s):Board Certified
Accessibility: Some Criteria Met (P, EB, IB, PA)

Boley, Charles K, MD+
Gender: Male
10 Saint Clare Ct
Ste 100
Washington, IL 61571

IL

Tazewell

Pediatrics (Babies, Children)

Boley, Charles K, MD+
Phone:(309) 886-4000
NPI:1912126640
Cultural Training Completed: No
Hours: [Mon, Tue, Wed, Thu, Fri] 08:00 AM - 05:00 PM
Accessibility: Some Criteria Met (P, EB, IB, PA)

Joseph, Sarah A, MD+
Gender: Female
10 Saint Clare Ct
Ste 100
Washington, IL 61571
Phone:(309) 886-4000
NPI:1881974541
Cultural Training Completed: No
Hours: [Mon, Tue, Wed, Thu, Fri] 08:00 AM - 05:00 PM
Certification(s):Board Certified
Accessibility: Some Criteria Met (P, EB, IB, PA)

Miller, Rhett L, MD+
Gender: Male
10 Saint Clare Ct
Ste 100
Washington, IL 61571
Phone:(309) 886-4000
NPI:1871675645
Cultural Training Completed: No
Hours: [Mon, Tue, Wed, Thu, Fri] 08:00 AM - 05:00 PM

IL

Tazewell

Pediatrics (Babies, Children)

Miller, Rhett L, MD+
Accessibility: Some Criteria Met (P, EB, IB, PA)

Pequette, Troy E, MD+
Gender: Male
10 Saint Clare Ct
Ste 100
Washington, IL 61571
Phone:(309) 886-4000
NPI:1184714487
Cultural Training Completed: No
Hours: [Mon, Tue, Wed, Thu, Fri] 08:00 AM - 05:00 PM
Certification(s):Board Certified
Accessibility: Some Criteria Met (P, EB, IB, PA)

Rohde, Jay T, MD+
Gender: Male
10 Saint Clare Ct
Ste 100
Washington, IL 61571
Phone:(309) 886-4000
NPI:1457671745
Cultural Training Completed: No
Hours: [Mon, Tue, Wed, Thu, Fri] 08:00 AM - 05:00 PM
Certification(s):Board Certified
Accessibility: Some Criteria Met (P, EB, IB, PA)

IL

Tazewell

Physician Assistant

Cornick, Jacinda A, PA+
Gender: Female
10 Saint Clare Ct
Ste 100
Washington, IL 61571
Phone:(309) 886-4000
NPI:1124121371
Cultural Training Completed: No
Hours: [Mon, Tue, Wed, Thu, Fri] 08:00 AM - 05:00 PM
Certification(s):Board Certified
Accessibility: Some Criteria Met (P, EB, IB, PA)

Warren

Monmouth

Family Medicine

Battenburg, James R, MD+
Gender: Male
1000 W Harlem Ave
Monmouth, IL 61462
Phone:(309) 734-3141
NPI:1851387443
Cultural Training Completed: No
Hours: [Mon, Tue, Wed, Thu, Fri] 08:00 AM - 05:00 PM
After Hours Phone Number:(309) 734-3141
Other Language(s):Spanish
Certification(s):Board Certified

IL

Warren

Family Medicine

Battenburg, James R, MD+
Accessibility: Some Criteria Met (P, EB, IB, PA)

Carrier, Jeremy R, MD
Gender: Male
1000 W Harlem Ave
Monmouth, IL 61462
Phone:(309) 734-1414
NPI:1871753921
Cultural Training Completed: Yes
Hours: [Mon, Tue, Wed, Thu, Fri] 08:00 AM - 05:00 PM
Other Language(s):English
Certification(s):Board Certified
Accessibility: Some Criteria Met (P, EB, IB, PA)

Dionisio, Jenna Bianca, DO
Gender: Female
1000 W Harlem Ave
Monmouth, IL 61462
Phone:(309) 734-1414
NPI:1659831998
Cultural Training Completed: No
Hours: [Mon, Tue, Wed, Thu, Fri] 08:00 AM - 05:00 PM
Accessibility: Some Criteria Met (P, EB, IB, PA)

IL

Warren

Family Medicine: Adult Medicine

Carrier, Jeremy R, MD
Gender: Male
1000 W Harlem Ave
Monmouth, IL 61462
Phone:(309) 734-1414
NPI:1871753921
Cultural Training Completed: Yes
Hours: [Mon, Tue, Wed, Thu, Fri] 08:00 AM - 05:00 PM
Other Language(s):English
Accessibility: Some Criteria Met (P, EB, IB, PA)

Federally Qualified Health Center (FQHC)

Eagle View Community Health System
230 S Main St
Monmouth, IL 61462
Phone:(309) 924-2414
NPI:1548314834
Website: https://www.eagleviewhealth.org
Cultural Training Completed: No
Hours: [Mon, Tue, Wed, Thu, Fri] 07:00 AM - 05:00 PM
Accessibility: Some Criteria Met (P, EB, IB, PA)

IL

Warren

Federally Qualified Health Center (FQHC)

Eagle View Community Health Systems
230 S Main St
Monmouth, IL 61462
Phone:(866) 346-1337
NPI:1144987975
Cultural Training Completed: No
Hours: [Mon, Tue, Wed, Thu, Fri] 08:00 AM - 05:00 PM
Accessibility: Details Pending (P, EB, IB, PA)

Eagle View Community Health Systems
230 S Main St
Monmouth, IL 61462
Phone:(309) 924-2414
NPI:1144987975
Cultural Training Completed: Yes
Hours: [Mon, Tue, Wed, Thu, Fri] 08:00 AM - 05:00 PM
Accessibility: Some Criteria Met (P, EB, IB, PA)

Monmouth
230 S Main St
Monmouth, IL 61462
Phone:(309) 867-2202
NPI:1972662658
Website: https://www.eagleviewhealth.org
Cultural Training Completed: No

IL

Warren

Federally Qualified Health Center (FQHC)

Monmouth
Hours: [Mon, Tue, Wed, Thu, Fri] 08:00 AM - 05:00 PM
Other Language(s):Spanish
Accessibility: Details Pending (P, EB, IB, PA)

Internal Medicine (General Medical Care)

Basheer, Kheder Basheer Mohammed Ali, MD+
Gender: Male
1000 W Harlem Ave
Monmouth, IL 61462
Phone:(309) 734-3141
NPI:1932624418
Cultural Training Completed: No
Hours: [Mon, Tue, Wed, Thu, Fri] 08:00 AM - 05:00 PM
Other Language(s):Arabic
Certification(s):Board Certified
Accessibility: Some Criteria Met (P, EB, IB, PA)

Multi-Specialty Group

RenalCare Associates, SC
1000 W Harlem Ave
Monmouth, IL 61462
Phone:(309) 343-4114
NPI:1649300377

IL

Warren

Multi-Specialty Group

RenalCare Associates, SC
Website: http://www.illinoiskidney.com
Cultural Training Completed: No
Hours: [Mon, Tue, Wed, Thu, Fri] 08:00 AM - 05:00 PM
Accessibility: Some Criteria Met (P, EB, IB, PA)

Nurse Practitioner

Green, Carrie Anne, APRN
Gender: Female
1000 W Harlem Ave
Monmouth, IL 61462
Phone:(309) 734-1414
NPI:1285193441
Cultural Training Completed: No
Hours: [Mon, Tue, Wed, Thu, Fri] 08:00 AM - 05:00 PM
Accessibility: Some Criteria Met (P, EB, IB, PA)

Jensen, Jennifer B, APRN+
Gender: Female
1000 W Harlem Ave
Monmouth, IL 61462
Phone:(309) 734-3141
NPI:1447923172
Cultural Training Completed: No
Hours: [Mon, Tue, Wed, Thu, Fri] 08:00 AM - 05:00 PM

IL

Warren

Nurse Practitioner

Jensen, Jennifer B, APRN+
After Hours Phone Number:(309) 734-3141
Accessibility: Some Criteria Met (P, EB, IB, PA)

Taylor, Brittney L, ARNP+
Gender: Female
2 Americinn Way
Monmouth, IL 61462
Phone:(309) 715-7362
NPI:1447675889
Cultural Training Completed: No
Hours: [Mon, Tue, Wed, Thu, Fri] 08:00 AM - 05:00 PM
Other Language(s):English
Accessibility: Some Criteria Met (P, EB, IB, PA)

Nurse Practitioner: Family

Bessine, Mara Layne, APRN
Gender: Female
1000 W Harlem Ave
Monmouth, IL 61462
Phone:(309) 734-1414
NPI:1508219361
Cultural Training Completed: No
Hours: [Mon, Tue, Wed, Thu, Fri] 08:00 AM - 05:00 PM
Certification(s):Board Certified

IL

Warren

Nurse Practitioner: Family

Bessine, Mara Layne, APRN
Accessibility: Some Criteria Met (P, EB, IB, PA)

Green, Carrie Anne, APRN
Gender: Female
1000 W Harlem Ave
Monmouth, IL 61462
Phone:(309) 734-1414
NPI:1285193441
Cultural Training Completed: No
Hours: [Mon, Tue, Wed, Thu, Fri] 08:00 AM - 05:00 PM
Accessibility: Some Criteria Met (P, EB, IB, PA)

Link, Justine N, FNP+
Gender: Female
230 S Main St
Monmouth, IL 61462
Phone:(309) 924-2414
NPI:1356980031
Cultural Training Completed: No
Hours: [Mon, Tue, Wed, Thu, Fri] 07:00 AM - 05:00 PM
Accessibility: Some Criteria Met (P, EB, IB, PA)

Mynatt, Emily S, NP+
Gender: Female
2 Americinn Way
Monmouth, IL 61462
Phone:(309) 715-7362
NPI:1356066310

IL

Warren

Nurse Practitioner: Family

Mynatt, Emily S, NP+
Cultural Training Completed: No
Hours: [Mon, Tue, Wed, Thu, Fri] 08:00 AM - 05:00 PM
Accessibility: Some Criteria Met (I P, I EB, I IB, I PA)

Osborn, Craig A, APRN+
Gender: Male
1000 W Harlem Ave
Monmouth, IL 61462
Phone:(309) 734-3141
NPI:1851925804
Cultural Training Completed: Yes
Hours: [Mon, Tue, Wed, Thu, Fri] 08:00 AM - 05:00 PM
Certification(s):Board Certified
Accessibility: Some Criteria Met (I P, I EB, I IB, I PA)

Ringberg, Kathryn E, APRN
Gender: Female
1000 W Harlem Ave
Monmouth, IL 61462
Phone:(309) 734-1414
NPI:1356117444
Cultural Training Completed: No
Hours: [Mon, Tue, Wed, Thu, Fri] 08:00 AM - 05:00 PM

IL

Warren

Nurse Practitioner: Family

Ringberg, Kathryn E, APRN
Accessibility: Some Criteria Met (I P, I EB, I IB, I PA)

Taylor, Angela K., APRN+
Gender: Female
1000 W Harlem Ave
Monmouth, IL 61462
Phone:(309) 734-3141
NPI:1013806876
Cultural Training Completed: No
Hours: [Mon, Tue, Wed, Thu, Fri] 08:00 AM - 05:00 PM
Accessibility: Details Pending (P P, P EB, P IB, P PA)

Physician Assistant

Boatfield, Carolynn, PA-C
Gender: Female
1000 W Harlem Ave
Monmouth, IL 61462
Phone:(309) 734-1414
NPI:1962252486
Cultural Training Completed: No
Hours: [Mon, Tue, Wed, Thu, Fri] 08:00 AM - 05:00 PM
Accessibility: Some Criteria Met (I P, I EB, I IB, I PA)

Kusler, Kevin J, PA
Gender: Male
1000 W Harlem Ave
Monmouth, IL 61462

IL

Warren

Physician Assistant

Kusler, Kevin J, PA
Phone:(309) 734-1414
NPI:1881680478
Cultural Training Completed: No
Hours: [Mon, Tue, Wed, Thu, Fri] 08:00 AM - 05:00 PM
Accessibility: Some Criteria Met (I P, I EB, I IB, I PA)

Piper, Caroline A., PA-C+
Gender: Female
1000 W Harlem Ave
Monmouth, IL 61462
Phone:(309) 734-1408
NPI:1568210011
Cultural Training Completed: No
Hours: [Mon, Tue, Wed, Thu, Fri] 08:00 AM - 05:00 PM
Accessibility: Some Criteria Met (I P, I EB, I IB, I PA)

Tong, Rebecca E., PA-C+
Gender: Female
1000 W Harlem Ave
Monmouth, IL 61462
Phone:(309) 734-1543
NPI:1285301143
Cultural Training Completed: No
Hours: [Mon, Tue, Wed, Thu, Fri] 08:00 AM - 05:00 PM
Certification(s):Board Certified

IL

Warren

Physician Assistant

Tong, Rebecca E., PA-C+
Accessibility: Some Criteria Met (I P, I EB, I IB, I PA)

Rural Health Center (RHC)

Cottage Monmouth Clinic
2 Americinn Way
Ste B
Monmouth, IL 61462
Phone:(309) 734-0100
NPI:1093288797
Website: https://www.grahamhealthsystem.org
Cultural Training Completed: No
Hours: [Mon, Tue, Wed, Thu, Fri] 08:00 AM - 05:00 PM
Other Language(s):English
Accessibility: Details Pending (P P, P EB, P IB, P PA)

OSF Holy Family Clinics
1000 W Harlem Ave
Monmouth, IL 61462
Phone:(309) 734-1543
NPI:1679606073
Website: https://www.osfhealthcare.org/
Cultural Training Completed: No
Hours: [Mon, Tue, Wed, Thu, Fri] 08:00 AM - 05:00 PM

IL

Warren

Rural Health Center (RHC)

OSF Holy Family Clinics
Accessibility: Some Criteria Met (P, EB, IB, PA)

OSF Medical Group - Monmouth Rural Health
1000 W Harlem Ave
Monmouth, IL 61462
Phone:(309) 734-3141
NPI:1316320849
Cultural Training Completed: No
Hours: [Mon, Tue, Wed, Thu, Fri] 08:00 AM - 05:00 PM
Accessibility: Details Pending (P, EB, IB, PA)

Single Specialty Group

Kehoe Eye Care
67 Public Sq
Monmouth, IL 61462
Phone:(309) 734-3108
NPI:1235104035
Cultural Training Completed: No
Hours: [Mon, Tue, Wed, Thu, Fri] 08:00 AM - 05:00 PM
Accessibility: Details Pending (P, EB, IB, PA)

Monmouth Chiropractic Clinic
312 E Archer Ave
Monmouth, IL 61462
Phone:(309) 734-7050
NPI:1275649485

IL

Warren

Single Specialty Group

Monmouth Chiropractic Clinic
Website: https://crowhurstfootcare.com
Cultural Training Completed: No
Hours: [Mon, Tue, Wed, Thu, Fri] 08:00 AM - 05:00 PM
Other Language(s):English,Spanish
Accessibility: Details Pending (P, EB, IB, PA)

Roseville

Nurse Practitioner: Family

Bessine, Mara Layne, APRN+
Gender: Female
235 E Penn Ave
Roseville, IL 61473
Phone:(309) 426-2128
NPI:1508219361
Cultural Training Completed: No
Hours: [Mon, Tue, Wed, Thu, Fri] 08:00 AM - 05:00 PM, [Sat, Sun] 12:00 AM - 11:59 PM
Certification(s):Board Certified
Accessibility: Some Criteria Met (P, EB, IB, PA)

IL

Warren

Rural Health Center (RHC)

OSF Medical Group - Roseville - Rural Health
235 E Penn Ave
Roseville, IL 61473
Phone:(309) 426-2128
NPI:1578040275
Website: https://www.osfhealthcare.org/
Cultural Training Completed: No
Hours: [Mon, Tue, Wed, Thu, Fri] 08:00 AM - 05:00 PM
Other Language(s):English
Accessibility: Details Pending (P, EB, IB, PA)

OSF Medical Group - Roseville - Rural Health
235 E Penn Ave
Roseville, IL 61473
Phone:(309) 426-2128
NPI:1730788902
Cultural Training Completed: No
Hours: [Mon, Tue, Wed, Thu, Fri] 08:00 AM - 05:00 PM, [Sat, Sun] 12:00 AM - 11:59 PM
Accessibility: Some Criteria Met (P, EB, IB, PA)

IL

Whiteside

Erie

Nurse Practitioner: Family

Fiedler-Eaton, Ruth M, NP+
Gender: Female
530 12th St
Erie, IL 61250
Phone:(309) 659-2215
NPI:1396740148
Cultural Training Completed: No
Hours: [Mon, Tue, Wed, Thu, Fri] 08:00 AM - 05:00 PM, [Sat, Sun] 08:00 AM - 04:00 PM
Certification(s):Board Certified
Accessibility: Details Pending (P, EB, IB, PA)

Rural Health Center (RHC)

Morrison Community Hospital-Erie Clinic
530 12th St
Erie, IL 61250
Phone:(309) 659-2215
NPI:1174644629
Cultural Training Completed: No
Hours: [Mon, Tue, Wed, Thu, Fri] 08:00 AM - 05:00 PM, [Sat, Sun] 08:00 AM - 04:00 PM
Accessibility: Details Pending (P, EB, IB, PA)

Morrison Community Hospital-Erie Clinic
530 12th St

IL

Whiteside

Rural Health Center (RHC)

Morrison Community Hospital-Erie Clinic
Erie, IL 61250
Phone:(309) 659-2215
NPI:1992497168
Cultural Training Completed: No
Hours: [Mon, Tue, Wed, Thu, Fri] 08:00 AM - 05:00 PM
Accessibility: Some Criteria Met (I P, I EB, I IB, I PA)

Fulton

Federally Qualified Health Center (FQHC)

Whiteside County Health Department
1207 12th St
Fulton, IL 61252
Phone:(815) 626-2230
NPI:1528008034
Website: https://www.whitesidehealth.org
Cultural Training Completed: No
Hours: [Mon, Tue, Wed, Thu, Fri] 08:00 AM - 03:00 PM
Accessibility: Details Pending (P P, P EB, P IB, P PA)

Nurse Practitioner: Family

Coffey, Lynne M, ARNP+
Gender: Female
1130 17th St

IL

Whiteside

Nurse Practitioner: Family

Coffey, Lynne M, ARNP+
Ste B
Fulton, IL 61252
Phone:(815) 589-2005
NPI:1316214182
Cultural Training Completed: No
Hours: [Mon, Tue, Wed, Thu, Fri] 08:00 AM - 05:00 PM
Certification(s):Board Certified
Accessibility: Details Pending (P P, P EB, P IB, P PA)

Morrison

Family Medicine

Eustace, Nicole D, MD+
Gender: Female
303 N Jackson St
Morrison, IL 61270
Phone:(815) 772-4003
NPI:1346505278
Cultural Training Completed: No
Hours: [Mon, Tue, Wed, Thu, Fri] 08:00 AM - 05:00 PM, [Sat, Sun] 08:00 AM - 04:00 PM
Other Language(s):English
Certification(s):Board Certified
Accessibility: Some Criteria Met (I P, I EB, I IB, I PA)

IL

Whiteside

Family Medicine

Gueorguiev, Gueorgui D, MD+
Gender: Male
303 N Jackson St
Morrison, IL 61270
Phone:(815) 772-4003
NPI:1790719243
Cultural Training Completed: No
Hours: [Mon, Tue, Wed, Thu, Fri] 08:00 AM - 05:00 PM
Other Language(s):Bulgarian, Macedonian,Russian,Serbian
Certification(s):Board Certified
Accessibility: Some Criteria Met (I P, I EB, I IB, I PA)

Troutman, Trever, MD+
Gender: Male
303 N Jackson St
Morrison, IL 61270
Phone:(815) 772-4003
NPI:1104576412
Cultural Training Completed: No
Hours: [Mon, Tue, Wed, Thu, Fri, Sat, Sun] 12:00 AM - 11:59 PM
Accessibility: Some Criteria Met (I P, I EB, I IB, I PA)

Wolf, Matthew J, MD+
Gender: Male
105 S Heaton St
Morrison, IL 61270
Phone:(815) 772-8100

IL

Whiteside

Family Medicine

Wolf, Matthew J, MD+
NPI:1902246820
Cultural Training Completed: No
Hours: [Mon, Tue, Wed, Thu, Fri] 08:00 AM - 05:00 PM
Other Language(s):English
Certification(s):Board Certified
Accessibility: Details Pending (P P, P EB, P IB, P PA)

Federally Qualified Health Center (FQHC)

Whiteside County Health Department
643 Genesee Ave
Morrison, IL 61270
Phone:(815) 626-2230
NPI:1528008034
Website: https://www.whitesidehealth.org
Cultural Training Completed: No
Hours: [Mon, Tue, Wed, Thu, Fri] 08:00 AM - 05:00 PM
Accessibility: Details Pending (P P, P EB, P IB, P PA)

Nurse Practitioner: Family

Sharp, Breah Jean, NP+
Gender: Female
105 S Heaton St
Morrison, IL 61270

IL

Whiteside

Nurse Practitioner: Family

Sharp, Breah Jean, NP+
Phone:(815) 772-8100
NPI:1629886585
Cultural Training Completed: Yes
Hours: [Mon, Tue, Wed, Thu, Fri] 08:00 AM - 05:00 PM
Accessibility: Details Pending (P, EB, IB, PA)

Physician Assistant

Teats-Garrison, Kimberly V, PA-C+
Gender: Female
105 S Heaton St
Morrison, IL 61270
Phone:(815) 772-8100
NPI:1164909164
Cultural Training Completed: No
Hours: [Mon, Tue, Wed, Thu, Fri] 08:00 AM - 05:00 PM
Accessibility: Details Pending (P, EB, IB, PA)

Valdez, Ava D, PA-C+
Gender: Female
635 E Lincolnway
Morrison, IL 61270
Phone:(815) 772-7491
NPI:1376717439
Cultural Training Completed: No
Hours: [Mon, Tue, Wed, Thu, Fri] 08:00 AM - 05:00 PM

IL

Whiteside

Physician Assistant

Valdez, Ava D, PA-C+
Certification(s):Board Certified
Accessibility: Details Pending (P, EB, IB, PA)

Rural Health Center (RHC)

Morrison Community Hospital
303 N Jackson St
Morrison, IL 61270
Phone:(815) 772-5505
NPI:1174644629
Cultural Training Completed: No
Hours: [Mon, Tue, Wed, Thu, Fri] 08:00 AM - 05:00 PM
Accessibility: Some Criteria Met (P, EB, IB, PA)

Morrison Community Hospital District
303 N Jackson St
Morrison, IL 61270
Phone:(815) 772-4003
NPI:1992497168
Cultural Training Completed: No
Hours: [Mon, Tue, Wed, Thu, Fri] 08:00 AM - 05:00 PM
Accessibility: Some Criteria Met (P, EB, IB, PA)

Morrison Community Hospital- Family Medicine
635 E Lincolnway
Morrison, IL 61270

IL

Whiteside

Rural Health Center (RHC)

Morrison Community Hospital- Family Medicine
Phone:(815) 772-7274
NPI:1174644629
Cultural Training Completed: No
Hours: [Mon, Tue, Wed, Thu, Fri] 08:30 AM - 04:30 PM
Accessibility: Details Pending (P, EB, IB, PA)

Prophetstown

Family Medicine

Wolf, Matthew J, MD+
Gender: Male
212 E Railroad St
Prophetstown, IL 61277
Phone:(815) 537-5050
NPI:1902246820
Cultural Training Completed: No
Hours: [Mon, Tue, Wed, Thu, Fri] 08:00 AM - 05:00 PM
Other Language(s):English
Certification(s):Board Certified
Accessibility: Details Pending (P, EB, IB, PA)

Nurse Practitioner: Family

Sharp, Breah Jean, NP+
Gender: Female
212 E Railroad St

IL

Whiteside

Nurse Practitioner: Family

Sharp, Breah Jean, NP+
Prophetstown, IL 61277
Phone:(815) 537-5050
NPI:1629886585
Cultural Training Completed: Yes
Hours: [Mon, Tue, Wed, Thu, Fri] 08:00 AM - 05:00 PM
Accessibility: Details Pending (P, EB, IB, PA)

Rock Falls

Family Medicine

Smith, Denice N, MD+
Gender: Female
1300 W 2nd St
Rock Falls, IL 61071
Phone:(815) 626-2230
NPI:1134171085
Cultural Training Completed: Yes
Hours: [Mon, Tue, Wed, Thu, Fri] 08:00 AM - 05:00 PM
Other Language(s):English
Certification(s):Board Certified
Accessibility: Some Criteria Met (P, EB, IB, PA)

Styczynski, Richard Mark, MD+
Gender: Male
1300 W 2nd St
Rock Falls, IL 61071
Phone:(815) 626-2230

IL

Whiteside

Family Medicine

Styczynski, Richard Mark, MD+
NPI:1245329366
Cultural Training Completed: No
Hours: [Mon, Tue, Wed, Thu, Fri] 08:00 AM - 05:00 PM
Certification(s):Board Certified
Accessibility: Details Pending (P, EB, IB, PA)

Toth, Peter, MD+
Gender: Male
1315 Dixon Rd
Rock Falls, IL 61071
Phone:(815) 632-5366
NPI:1861572869
Cultural Training Completed: No
Hours: [Mon, Tue, Wed, Thu, Fri] 08:00 AM - 05:00 PM
Accessibility: Details Pending (P, EB, IB, PA)

Varma, Parveen Kumar, MD+
Gender: Male
1300 W 2nd St
Rock Falls, IL 61071
Phone:(815) 626-2230
NPI:1013082551
Cultural Training Completed: Yes
Hours: [Mon, Tue, Wed, Thu, Fri] 08:00 AM - 05:00 PM
Other Language(s):Spanish,Pu

IL

Whiteside

Family Medicine

Varma, Parveen Kumar, MD+
njabi,Hindi,Panjabi,Urdu,English
Accessibility: Details Pending (P, EB, IB, PA)

Federally Qualified Health Center (FQHC)

Whiteside County Community Health Clinic.
1300 W 2nd St
Rock Falls, IL 61071
Phone:(815) 626-2230
NPI:1528008034
Website: https://www.whitesidehealth.org
Cultural Training Completed: Yes
Hours: [Mon, Fri] 07:30 AM - 04:30 PM, [Tue, Wed, Thu] 07:30 AM - 06:00 PM
Other Language(s):Spanish
Accessibility: Some Criteria Met (P, EB, IB, PA)

Whiteside County Community heath Clinic
1300 W 2nd St
Rock Falls, IL 61071
Phone:(815) 626-2230
NPI:1528008034
Cultural Training Completed: Yes

IL

Whiteside

Federally Qualified Health Center (FQHC)

Whiteside County Community heath Clinic
Hours: [Mon, Tue, Wed, Thu, Fri] 08:00 AM - 05:00 PM
Accessibility: Some Criteria Met (P, EB, IB, PA)

Whiteside County Health Department
1300 W 2nd St
Rock Falls, IL 61071
Phone:(815) 626-2230
NPI:1821744194
Cultural Training Completed: No
Hours: [Mon, Tue, Wed, Thu, Fri] 08:00 AM - 05:00 PM
Accessibility: Details Pending (P, EB, IB, PA)

Internal Medicine (General Medical Care)

Styczynski, Richard Mark, MD+
Gender: Male
1300 W 2nd St
Rock Falls, IL 61071
Phone:(815) 626-2230
NPI:1245329366
Cultural Training Completed: No
Hours: [Mon, Tue, Wed, Thu, Fri] 08:00 AM - 05:00 PM
Certification(s):Board Certified

IL

Whiteside

Internal Medicine (General Medical Care)

Styczynski, Richard Mark, MD+
Accessibility: Details Pending (P, EB, IB, PA)

Nurse Practitioner: Family

Cook, Donna, NP+
Gender: Female
1315 Dixon Rd
Rock Falls, IL 61071
Phone:(815) 632-5366
NPI:1083992499
Cultural Training Completed: No
Hours: [Mon, Tue, Wed, Thu, Fri] 08:00 AM - 05:00 PM
Certification(s):Board Certified
Accessibility: Details Pending (P, EB, IB, PA)

Garriott, Jennifer M, NP+
Gender: Female
1315 Dixon Rd
Rock Falls, IL 61071
Phone:(815) 632-5366
NPI:1487106597
Cultural Training Completed: No
Hours: [Mon, Tue, Wed, Thu, Fri] 08:00 AM - 05:00 PM
Certification(s):Board Certified
Accessibility: Details Pending (P, EB, IB, PA)

IL

Whiteside

Physician Assistant

Alexander, Katrina Lea, PA+
Gender: Female
1300 W 2nd St
Rock Falls, IL 61071
Phone:(815) 626-2230
NPI:1821407016
Cultural Training Completed: Yes
Hours: [Mon, Tue, Wed, Thu, Fri] 08:00 AM - 05:00 PM
Accessibility: Some Criteria Met (P, EB, IB, PA)

Krodel, Bonnie J, PA+
Gender: Female
1300 W 2nd St
Rock Falls, IL 61071
Phone:(815) 626-2230
NPI:1922324565
Cultural Training Completed: Yes
Hours: [Mon, Fri] 07:30 AM - 04:30 PM, [Tue, Wed, Thu] 07:30 AM - 06:00 PM
Other Language(s):English
Accessibility: Some Criteria Met (P, EB, IB, PA)

Moe, Payton Renee, PA+
Gender: Female
1300 W 2nd St
Rock Falls, IL 61071
Phone:(815) 626-2230
NPI:1144829813
Cultural Training Completed: Yes

IL

Whiteside

Physician Assistant

Moe, Payton Renee, PA+
Hours: [Mon, Tue, Wed, Thu, Fri] 08:00 AM - 05:00 PM
Certification(s):Board Certified
Accessibility: Some Criteria Met (P, EB, IB, PA)

Sterling

Family Medicine

Blazquez, Angel, MD+
Gender: Male
15 W 3rd St
Sterling, IL 61081
Phone:(815) 632-5881
NPI:1245280155
Cultural Training Completed: No
Hours: [Mon, Tue, Wed, Thu, Fri] 08:00 AM - 05:00 PM
Accessibility: Some Criteria Met (P, EB, IB, PA)

Dang, Phong, MD+
Gender: Male
101 E Miller Rd
Sterling, IL 61081
Phone:(815) 625-4790
NPI:1447394465
Cultural Training Completed: No
Hours: [Mon, Tue, Wed, Thu, Fri] 08:00 AM - 05:00 PM
Accessibility: Some Criteria Met (P, EB, IB, PA)

IL

Whiteside

Family Medicine

Jones, Marcia, MD+
Gender: Female
3010 E Lynn Blvd
Sterling, IL 61081
Phone:(815) 625-6750
NPI:1114977063
Cultural Training Completed: No
Hours: [Mon, Tue, Wed, Thu, Fri] 08:00 AM - 05:00 PM
Other Language(s):English
Certification(s):Board Certified
Accessibility: Details Pending (P, EB, IB, PA)

Jundi, Iyad A, MD+
Gender: Male
101 E Miller Rd
Sterling, IL 61081
Phone:(815) 625-4790
NPI:1518055144
Cultural Training Completed: No
Hours: [Mon, Tue, Wed, Thu, Fri] 08:00 AM - 05:00 PM
After Hours Phone Number:(815) 625-4790
Other Language(s):Arabic,French
Certification(s):Board Certified
Accessibility: Some Criteria Met (P, EB, IB, PA)

Kuhns, Eric, MD
Gender: Male

IL

Whiteside

Family Medicine

Kuhns, Eric, MD
101 E Miller Rd
Sterling, IL 61081
Phone:(815) 622-1201
NPI:1699725549
Cultural Training Completed: No
Hours: [Mon, Tue, Wed, Thu, Fri] 08:00 AM - 05:00 PM
Other Language(s):English
Certification(s):Board Certified
Accessibility: Details Pending (P, EB, IB, PA)

Long, Miranda, PA-C+
Gender: Female
101 E Miller Rd
Sterling, IL 61081
Phone:(815) 622-1201
NPI:1245742352
Cultural Training Completed: No
Hours: [Mon, Tue, Wed, Thu, Fri] 08:00 AM - 05:00 PM
After Hours Phone Number:(815) 622-1201
Accessibility: Some Criteria Met (P, EB, IB, PA)

Luckey, John J, MD+
Gender: Male
101 E Miller Rd
Sterling, IL 61081
Phone:(815) 622-1205
NPI:1629230768
Cultural Training Completed: No

IL

Whiteside

Family Medicine

Luckey, John J, MD+
Hours: [Mon, Tue, Wed, Thu, Fri] 08:00 AM - 05:00 PM
Other Language(s):English,Spanish
Certification(s):Board Certified
Accessibility: Some Criteria Met (I P, I EB, I IB, I PA)

Reter, Jason, DO+
Gender: Male
3010 E Lynn Blvd
Sterling, IL 61081
Phone:(815) 625-6750
NPI:1902856859
Cultural Training Completed: No
Hours: [Mon, Tue, Wed, Thu, Fri] 08:00 AM - 05:00 PM
Other Language(s):English
Certification(s):Board Certified
Accessibility: Details Pending (P P, P EB, P IB, P PA)

Steinke, Paul, DO+
Gender: Male
101 E Miller Rd
Sterling, IL 61081
Phone:(815) 625-4790
NPI:1548359656
Cultural Training Completed: No
Hours: [Mon, Tue, Wed, Thu, Fri] 08:00 AM - 05:00 PM

IL

Whiteside

Family Medicine

Steinke, Paul, DO+
Accessibility: Some Criteria Met (I P, I EB, I IB, I PA)

Federally Qualified Health Center (FQHC)

Whiteside County Community Health Clinic
1608 4th Ave
Sterling, IL 61081
Phone:(815) 626-2230
NPI:1821744194
Cultural Training Completed: No
Hours: [Mon, Fri] 08:00 AM - 04:30 PM, [Tue, Wed, Thu] 07:30 AM - 06:30 PM
Accessibility: Details Pending (P P, P EB, P IB, P PA)

Internal Medicine (General Medical Care)

Racanelli, Vincent, DO+
Gender: Male
101 E Miller Rd
Sterling, IL 61081
Phone:(815) 625-4790
NPI:1730299926
Cultural Training Completed: No
Hours: [Mon, Tue, Wed, Thu, Fri] 08:00 AM - 05:00 PM
Certification(s):Board Certified

IL

Whiteside

Internal Medicine (General Medical Care)

Racanelli, Vincent, DO+
Accessibility: Some Criteria Met (I P, I EB, I IB, I PA)

Nurse Practitioner

Dawson, Amanda C, APNP+
Gender: Female
101 E Miller Rd
Sterling, IL 61081
Phone:(815) 625-4790
NPI:1508329871
Cultural Training Completed: No
Hours: [Mon, Tue, Wed, Thu, Fri] 08:00 AM - 05:00 PM
Accessibility: Some Criteria Met (I P, I EB, I IB, I PA)

Ernst, Stephanie, FNP+
Gender: Female
101 E Miller Rd
Sterling, IL 61081
Phone:(815) 625-4790
NPI:1902236953
Cultural Training Completed: No
Hours: [Mon, Tue, Wed, Thu, Fri] 08:00 AM - 05:00 PM
Accessibility: Some Criteria Met (I P, I EB, I IB, I PA)

Hernandez, Jennifer M., APRN+
Gender: Female
1840 1st Ave
Sterling, IL 61081

IL

Whiteside

Nurse Practitioner

Hernandez, Jennifer M., APRN+
Phone:(779) 251-6110
NPI:1881396679
Cultural Training Completed: No
Hours: [Mon, Tue, Wed, Thu, Fri] 08:00 AM - 05:00 PM
Accessibility: Some Criteria Met (I P, I EB, I IB, I PA)

Scroggins, Shannon, NP+
Gender: Female
101 E Miller Rd
Sterling, IL 61081
Phone:(815) 625-4790
NPI:1447657689
Cultural Training Completed: No
Hours: [Mon, Tue, Wed, Thu, Fri] 08:00 AM - 05:00 PM
Accessibility: Some Criteria Met (I P, I EB, I IB, I PA)

Wiersema, Cassie, NP+
Gender: Female
3010 E Lynn Blvd
Sterling, IL 61081
Phone:(815) 625-6750
NPI:1194127977
Cultural Training Completed: No
Hours: [Mon, Tue, Wed, Thu, Fri] 08:00 AM - 05:00 PM
Accessibility: Details Pending (P P, P EB, P IB, P PA)

IL

Whiteside

Nurse Practitioner

Wolfe, Kimberly A, CNP+
Gender: Female
3010 E Lynn Blvd
Sterling, IL 61081
Phone:(815) 625-6750
NPI:1376695122
Cultural Training Completed: No
Hours: [Mon, Tue, Wed, Thu, Fri] 08:00 AM - 05:00 PM
Accessibility: Details Pending (P P, P EB, P IB, P PA)

Nurse Practitioner: Family

Alvarado-Urrutia, Norma, FNP+
Gender: Female
15 W 3rd St
Sterling, IL 61081
Phone:(815) 632-5881
NPI:1003216052
Cultural Training Completed: No
Hours: [Mon, Tue, Wed, Thu, Fri] 08:00 AM - 05:00 PM
Accessibility: Some Criteria Met (I P, I EB, I IB, I PA)

Chattic, Maria, NP*
Gender: Female
15 W 3rd St
Sterling, IL 61081
Phone:(815) 632-5881
NPI:1407583966
Cultural Training Completed: Yes

IL

Whiteside

Nurse Practitioner: Family

Chattic, Maria, NP*
Hours: [Mon, Tue, Wed, Thu, Fri] 08:00 AM - 05:00 PM
Accessibility: Some Criteria Met (I P, I EB, I IB, I PA)

Devers, Mercedes Joleigh, NP+
Gender: Female
101 E Miller Rd
Sterling, IL 61081
Phone:(815) 625-4790
NPI:1245054386
Cultural Training Completed: No
Hours: [Mon, Tue, Wed, Thu, Fri] 08:00 AM - 05:00 PM
Accessibility: Some Criteria Met (I P, I EB, I IB, I PA)

Hernandez, Jennifer M., APRN+
Gender: Female
1840 1st Ave
Sterling, IL 61081
Phone:(779) 251-6110
NPI:1881396679
Cultural Training Completed: No
Hours: [Mon, Tue, Wed, Thu, Fri] 08:00 AM - 05:00 PM
Accessibility: Some Criteria Met (I P, I EB, I IB, I PA)

Ikens, Toni Lynn, FNP+
Gender: Female

IL

Whiteside

Nurse Practitioner: Family

Ikens, Toni Lynn, FNP+
101 E Miller Rd
Sterling, IL 61081
Phone:(815) 625-4790
NPI:1477091726
Cultural Training Completed: No
Hours: [Mon, Tue, Wed, Thu, Fri] 08:00 AM - 05:00 PM
Certification(s):Board Certified
Accessibility: Some Criteria Met (I P, I EB, I IB, I PA)

Zigler, Beriah Ruth Foust, NP+
Gender: Female
15 W 3rd St
Sterling, IL 61081
Phone:(815) 625-0226
NPI:1801670930
Cultural Training Completed: Yes
Hours: [Mon, Tue, Wed, Thu, Fri] 08:00 AM - 05:00 PM
Accessibility: Some Criteria Met (I P, I EB, I IB, I PA)

Pediatrics (Babies, Children)

Cannell, Warren, MD+
Gender: Male
101 E Miller Rd
Sterling, IL 61081
Phone:(815) 625-4790
NPI:1932299005

IL

Whiteside

Pediatrics (Babies, Children)

Cannell, Warren, MD+
Cultural Training Completed: No
Hours: [Mon, Tue, Wed, Thu, Fri] 08:00 AM - 05:00 PM
After Hours Phone Number:(815) 625-4790
Certification(s):Board Certified
Accessibility: Some Criteria Met (I P, I EB, I IB, I PA)

Physician Assistant

Hess, Karri, PA+
Gender: Female
101 E Miller Rd
Sterling, IL 61081
Phone:(815) 625-4790
NPI:1558759407
Cultural Training Completed: No
Hours: [Mon, Tue, Wed, Thu, Fri] 08:00 AM - 05:00 PM
Other Language(s):English
Accessibility: Some Criteria Met (I P, I EB, I IB, I PA)

Winnebago

Cherry Valley

Family Medicine

Go-Lim, Jocelyn R, MD+
Gender: Female
1572 S Bell School Rd
Cherry Valley, IL 61016

IL

Winnebago

Family Medicine

Go-Lim, Jocelyn R, MD+
Phone:(815) 332-3015
NPI:1255376471
Cultural Training Completed: No
Hours: [Mon, Tue, Wed, Thu, Fri] 08:00 AM - 05:00 PM
Certification(s):Board Certified
Accessibility: Some Criteria Met (P, EB, IB, PA)

Lim, Edison U, MD+
Gender: Male
1572 S Bell School Rd
Cherry Valley, IL 61016
Phone:(815) 332-3015
NPI:1215966858
Cultural Training Completed: No
Hours: [Mon, Tue, Wed, Thu, Fri] 08:00 AM - 05:00 PM
Certification(s):Board Certified
Accessibility: Some Criteria Met (P, EB, IB, PA)

Internal Medicine (General Medical Care)

Mathew, Jessey, MD+
Gender: Female
1572 S Bell School Rd
Cherry Valley, IL 61016
Phone:(815) 332-3015
NPI:1639751860
Cultural Training Completed: No

IL

Winnebago

Internal Medicine (General Medical Care)

Mathew, Jessey, MD+
Hours: [Mon, Tue, Wed, Thu, Fri] 08:00 AM - 05:00 PM
Other Language(s):Hindi
Accessibility: Some Criteria Met (P, EB, IB, PA)

Nurse Practitioner: Family

O'meara, Mary B, APRN+
Gender: Female
1572 S Bell School Rd
Cherry Valley, IL 61016
Phone:(815) 332-3015
NPI:1033675087
Cultural Training Completed: No
Hours: [Mon, Tue, Wed, Thu, Fri] 08:00 AM - 05:00 PM
Accessibility: Some Criteria Met (P, EB, IB, PA)

Loves Park

Family Medicine

Englund, Karen J, MD+
Gender: Female
9951 Rock Cut Xing
Ste 102
Loves Park, IL 61111
Phone:(815) 381-6330
NPI:1407872591
Cultural Training Completed: No

IL

Winnebago

Family Medicine

Englund, Karen J, MD+
Hours: [Mon, Tue, Wed, Thu, Fri] 08:00 AM - 05:00 PM
Other Language(s):English
Certification(s):Board Certified
Accessibility: Some Criteria Met (P, EB, IB, PA)

Khan, Taariq A, MD+
Gender: Male
9951 Rock Cut Xing
Loves Park, IL 61111
Phone:(815) 639-8450
NPI:1437445202
Cultural Training Completed: No
Hours: [Mon, Tue, Wed, Thu, Fri] 08:00 AM - 05:00 PM
Other Language(s):Spanish,English
Certification(s):Board Certified
Accessibility: Details Pending (P, EB, IB, PA)

Kouimelis, Michael D, MD+
Gender: Male
9951 Rock Cut Xing
Loves Park, IL 61111
Phone:(815) 639-8305
NPI:1033373907
Cultural Training Completed: No

IL

Winnebago

Family Medicine

Kouimelis, Michael D, MD+
Hours: [Mon, Tue, Wed, Thu, Fri] 08:00 AM - 05:00 PM, Sat 08:00 AM - 12:00 PM
Other Language(s):English
Certification(s):Board Certified
Accessibility: Some Criteria Met (P, EB, IB, PA)

Kouimelis, Michael D, MD+
Gender: Male
9951 Rock Cut Xing
Ste 102
Loves Park, IL 61111
Phone:(815) 639-8450
NPI:1033373907
Cultural Training Completed: No
Hours: [Mon, Tue, Wed, Thu, Fri] 08:00 AM - 05:00 PM
Other Language(s):English
Certification(s):Board Certified
Accessibility: Some Criteria Met (P, EB, IB, PA)

Piedad, Asher Timario, MD+
Gender: Male
9951 Rock Cut Xing
Ste 102
Loves Park, IL 61111
Phone:(815) 639-8500
NPI:1073246682

IL

Winnebago

Family Medicine

Piedad, Asher Timario, MD+
Cultural Training Completed: No
Hours: [Mon, Tue, Wed, Thu, Fri] 08:00 AM - 05:00 PM
Other Language(s):Cebuano
Accessibility: Some Criteria Met (P, EB, IB, PA)

Prince, Lauren M, DO+
Gender: Female
6115 N 2nd St
Loves Park, IL 61111
Phone:(815) 490-1600
NPI:1407436165
Cultural Training Completed: No
Hours: [Mon, Tue, Wed, Thu, Fri] 08:00 AM - 05:00 PM
Certification(s):Board Certified
Accessibility: Some Criteria Met (P, EB, IB, PA)

Schroeder, Paul R, MD+
Gender: Male
7702 N Alpine Rd
Loves Park, IL 61111
Phone:(815) 971-2000
NPI:1578623195
Cultural Training Completed: No
Hours: [Mon, Tue, Wed, Thu, Fri] 08:00 AM - 05:00 PM

IL

Winnebago

Family Medicine

Schroeder, Paul R, MD+
Certification(s):Board Certified
Accessibility: Details Pending (P, EB, IB, PA)

Simon, Noah James, MD+
Gender: Male
9951 Rock Cut Xing
Loves Park, IL 61111
Phone:(815) 639-8305
NPI:1427426931
Cultural Training Completed: No
Hours: [Mon, Tue, Wed, Thu, Fri] 08:00 AM - 05:00 PM, Sat 08:00 AM - 12:00 PM
Other Language(s):English
Certification(s):Board Certified
Accessibility: Some Criteria Met (P, EB, IB, PA)

Simon, Noah James, MD+
Gender: Male
9951 Rock Cut Xing
Ste 102
Loves Park, IL 61111
Phone:(815) 639-8500
NPI:1427426931
Cultural Training Completed: No
Hours: [Mon, Tue, Wed, Thu, Fri] 08:00 AM - 05:00 PM

IL

Winnebago

Family Medicine

Simon, Noah James, MD+
Other Language(s):English
Certification(s):Board Certified
Accessibility: Some Criteria Met (P, EB, IB, PA)

Von Heimburg, Abby C, MD+
Gender: Female
9951 Rock Cut Xing
Ste 102
Loves Park, IL 61111
Phone:(234) 567-8910
NPI:1801895545
Cultural Training Completed: No
Hours: [Mon, Tue, Wed, Thu, Fri] 08:00 AM - 05:00 PM, [Sat, Sun] 08:00 AM - 07:30 PM
Other Language(s):Spanish
Certification(s):Board Certified
Accessibility: Some Criteria Met (P, EB, IB, PA)

Federally Qualified Health Center (FQHC)

Crusader Clinic
6115 N 2nd St
Loves Park, IL 61111
Phone:(815) 490-1600
NPI:1902972557
Website: https://www.crusaderhealth.org

IL

Winnebago

Federally Qualified Health Center (FQHC)

Crusader Clinic
Cultural Training Completed: Yes
Hours: [Mon, Thu] 08:00 AM - 08:00 PM, [Tue, Wed, Fri] 08:00 AM - 05:00 PM
Other Language(s):English,Spanish
Accessibility: Some Criteria Met (P, EB, IB, PA)

Crusader Clinic
6115 N 2nd St
Loves Park, IL 61111
Phone:(815) 490-1600
NPI:1891082194
Website: https://www.crusaderhealth.org
Cultural Training Completed: Yes
Hours: [Mon, Tue, Wed, Thu, Fri] 08:00 AM - 05:00 PM
Other Language(s):Yoruba,French
Accessibility: Some Criteria Met (P, EB, IB, PA)

Crusader Community Health
6115 N 2nd St
Loves Park, IL 61111
Phone:(815) 490-1600
NPI:1780852244

IL

Winnebago

Federally Qualified Health Center (FQHC)

Crusader Community Health
Website: http://www.crusaderhealth.org
Cultural Training Completed: Yes
Hours: [Mon, Tue, Wed, Thu, Fri] 08:00 AM - 05:00 PM
Other Language(s):English
Accessibility: Details Pending (P, EB, IB, PA)

Internal Medicine (General Medical Care)

Emuchay, Kelechi Enyinna, MD+
Gender: Male
9951 Rock Cut Xing Ste 102
Loves Park, IL 61111
Phone:(815) 639-8500
NPI:1215687504
Cultural Training Completed: No
Hours: [Mon, Tue, Wed, Thu, Fri] 08:00 AM - 05:00 PM
Accessibility: Some Criteria Met (P, EB, IB, PA)

Muslemani, Kinda, MD+
Gender: Female
9951 Rock Cut Xing Ste 102
Loves Park, IL 61111
Phone:(234) 567-8910

IL

Winnebago

Internal Medicine (General Medical Care)

Muslemani, Kinda, MD+
NPI:1669746988
Cultural Training Completed: Yes
Hours: [Mon, Tue, Wed, Thu, Fri] 08:00 AM - 05:00 PM, [Sat, Sun] 08:00 AM - 07:30 PM
Other Language(s):English
Certification(s):Board Certified
Accessibility: Some Criteria Met (P, EB, IB, PA)

Multi-Specialty Group

ATI Physical Therapy Loves Park - E Riverside Blvd
1521 E Riverside Blvd Ste 2
Loves Park, IL 61111
Phone:(815) 668-4797
NPI:1023129681
Cultural Training Completed: No
Hours: [Mon, Tue, Wed, Thu, Fri] 08:00 AM - 05:00 PM
Accessibility: Details Pending (P, EB, IB, PA)

Nurse Practitioner

Ceniseros, Alexia L, APNP+
Gender: Female
9951 Rock Cut Xing Ste 102

IL

Winnebago

Nurse Practitioner

Ceniseros, Alexia L, APNP+
Loves Park, IL 61111
Phone:(815) 639-8500
NPI:1932844735
Cultural Training Completed: No
Hours: [Mon, Tue, Wed, Thu, Fri] 08:00 AM - 05:00 PM
Accessibility: Some Criteria Met (P, EB, IB, PA)

Griesman, Megan Paige, APRN+
Gender: Female
9951 Rock Cut Xing Ste 102
Loves Park, IL 61111
Phone:(815) 639-8500
NPI:1710603121
Cultural Training Completed: Yes
Hours: [Mon, Tue, Wed, Thu, Fri] 08:00 AM - 05:00 PM
Accessibility: Some Criteria Met (P, EB, IB, PA)

Nurse Practitioner: Adult Health

Johnson, Michele Dawn, APRN+
Gender: Female
9951 Rock Cut Xing Ste 102
Loves Park, IL 61111
Phone:(234) 567-8910
NPI:1407039167
Cultural Training Completed: No

IL

Winnebago

Nurse Practitioner: Adult Health

Johnson, Michele Dawn, APRN+
Hours: [Mon, Tue, Wed, Thu, Fri] 08:00 AM - 05:00 PM, [Sat, Sun] 08:00 AM - 07:30 PM
Certification(s):Board Certified
Accessibility: Some Criteria Met (P, EB, IB, PA)

Nurse Practitioner: Family

Bartel, Alissa M, ARNP+
Gender: Female
9951 Rock Cut Xing Ste 102
Loves Park, IL 61111
Phone:(234) 567-8910
NPI:1770025496
Cultural Training Completed: No
Hours: [Mon, Tue, Wed, Thu, Fri] 08:00 AM - 05:00 PM, [Sat, Sun] 08:00 AM - 07:30 PM
Certification(s):Board Certified
Accessibility: Some Criteria Met (P, EB, IB, PA)

Ceniseros, Alexia L, APNP+
Gender: Female
9951 Rock Cut Xing Ste 102
Loves Park, IL 61111
Phone:(815) 639-8500
NPI:1932844735

IL

Winnebago

Nurse Practitioner: Family

Ceniseros, Alexia L, APNP+
Cultural Training Completed: No
Hours: [Mon, Tue, Wed, Thu, Fri] 08:00 AM - 05:00 PM
Accessibility: Some Criteria Met (P, EB, IB, PA)

Combs, Lydia Jane, APRN
Gender: Female
9951 Rock Cut Xing
Ste 102
Loves Park, IL 61111
Phone:(815) 381-6330
NPI:1871954636
Cultural Training Completed: No
Hours: [Mon, Tue, Wed, Thu, Fri] 08:00 AM - 05:00 PM
Certification(s):Board Certified
Accessibility: Some Criteria Met (P, EB, IB, PA)

Griesman, Megan Paige, APRN+
Gender: Female
9951 Rock Cut Xing
Ste 102
Loves Park, IL 61111
Phone:(815) 639-8500
NPI:1710603121
Cultural Training Completed: Yes

IL

Winnebago

Nurse Practitioner: Family

Griesman, Megan Paige, APRN+
Hours: [Mon, Tue, Wed, Thu, Fri] 08:00 AM - 05:00 PM
Accessibility: Some Criteria Met (P, EB, IB, PA)

O'meara, Mary B, APRN+
Gender: Female
9951 Rock Cut Xing
Ste 102
Loves Park, IL 61111
Phone:(815) 639-8450
NPI:1033675087
Cultural Training Completed: No
Hours: [Mon, Tue, Wed, Thu, Fri] 08:00 AM - 05:00 PM
Accessibility: Some Criteria Met (P, EB, IB, PA)

Ross, Julianne K., APRN+
Gender: Female
9951 Rock Cut Xing
Ste 102
Loves Park, IL 61111
Phone:(815) 639-8450
NPI:1376219253
Cultural Training Completed: No
Hours: [Mon, Tue, Wed, Thu, Fri] 08:00 AM - 05:00 PM
Accessibility: Some Criteria Met (P, EB, IB, PA)

IL

Winnebago

Nurse Practitioner: Family

Rossow, Andrea P, NP+
Gender: Female
9951 Rock Cut Xing
Ste 102
Loves Park, IL 61111
Phone:(815) 226-1172
NPI:1659632917
Cultural Training Completed: Yes
Hours: [Mon, Tue, Wed, Thu, Fri] 08:00 AM - 05:00 PM
Accessibility: Some Criteria Met (P, EB, IB, PA)

Skoumal, Rachel J., APRN+
Gender: Female
9951 Rock Cut Xing
Ste 102
Loves Park, IL 61111
Phone:(815) 639-8500
NPI:1295587624
Cultural Training Completed: No
Hours: [Mon, Tue, Wed, Thu, Fri] 08:00 AM - 05:00 PM
Accessibility: Some Criteria Met (P, EB, IB, PA)

Utley, Amanda N, APRN+
Gender: Female
6115 N 2nd St
Loves Park, IL 61111
Phone:(815) 490-1600
NPI:1346994423

IL

Winnebago

Nurse Practitioner: Family

Utley, Amanda N, APRN+
Cultural Training Completed: Yes
Hours: [Mon, Tue, Wed, Thu, Fri] 08:00 AM - 05:00 PM
Accessibility: Some Criteria Met (P, EB, IB, PA)

Wojewodzki, Erin L., APRN+
Gender: Female
9951 Rock Cut Xing
Ste 102
Loves Park, IL 61111
Phone:(815) 639-8450
NPI:1396519260
Cultural Training Completed: Yes
Hours: [Mon, Tue, Wed, Thu, Fri] 08:00 AM - 05:00 PM
Accessibility: Some Criteria Met (P, EB, IB, PA)

Nurse Practitioner: Pediatrics (Babies, Children)

Salihefendic, Selma, APRN+
Gender: Female
6115 N 2nd St
Loves Park, IL 61111
Phone:(815) 490-1600
NPI:1407517758
Cultural Training Completed: Yes

IL

Winnebago

Nurse Practitioner: Pediatrics (Babies, Children)

Salihefendic, Selma, APRN+
Hours: [Mon, Tue, Wed, Thu, Fri] 08:00 AM - 05:00 PM
Other Language(s):Bosnian
Accessibility: Some Criteria Met (P, EB, IB, PA)

Nurse Practitioner: Primary Care

Guth, Benjamin J, APRN+
Gender: Male
9951 Rock Cut Xing
Ste 102
Loves Park, IL 61111
Phone:(815) 639-8500
NPI:1811658545
Cultural Training Completed: No
Hours: [Mon, Tue, Wed, Thu, Fri] 08:00 AM - 05:00 PM
Accessibility: Some Criteria Met (P, EB, IB, PA)

Henrey, Andrea E., APRN+
Gender: Female
9951 Rock Cut Xing
Loves Park, IL 61111
Phone:(815) 921-8721
NPI:1750736039
Cultural Training Completed: No

IL

Winnebago

Nurse Practitioner: Primary Care

Henrey, Andrea E., APRN+
Hours: [Mon, Tue, Wed, Thu, Fri] 08:00 AM - 05:00 PM
Other Language(s):English
Accessibility: Some Criteria Met (P, EB, IB, PA)

Pediatrics (Babies, Children)

Fernando, Gary P, MD+
Gender: Male
6115 N 2nd St
Loves Park, IL 61111
Phone:(815) 490-1600
NPI:1013188408
Cultural Training Completed: Yes
Hours: [Mon, Tue, Wed, Thu, Fri] 08:00 AM - 05:00 PM
Other Language(s):English,Arabic,Greek,Gujarati,Korean,Spanish
Certification(s):Board Certified
Accessibility: Some Criteria Met (P, EB, IB, PA)

Salihefendic, Selma, APRN+
Gender: Female
6115 N 2nd St
Loves Park, IL 61111
Phone:(815) 490-1600
NPI:1407517758

IL

Winnebago

Pediatrics (Babies, Children)

Salihefendic, Selma, APRN+
Cultural Training Completed: Yes
Hours: [Mon, Tue, Wed, Thu, Fri] 08:00 AM - 05:00 PM
Other Language(s):Bosnian
Accessibility: Some Criteria Met (P, EB, IB, PA)

Physician Assistant

Doetch, Jason M, PA+
Gender: Male
9951 Rock Cut Xing
Ste 102
Loves Park, IL 61111
Phone:(815) 639-8500
NPI:1386992436
Cultural Training Completed: Yes
Hours: [Mon, Tue, Wed, Thu, Fri] 08:00 AM - 05:00 PM
Certification(s):Board Certified
Accessibility: Some Criteria Met (P, EB, IB, PA)

Henderson, Amy R, PA-C+
Gender: Female
9951 Rock Cut Xing
Ste 102
Loves Park, IL 61111
Phone:(815) 381-6330
NPI:1861979700
Cultural Training Completed: No

IL

Winnebago

Physician Assistant

Henderson, Amy R, PA-C+
Hours: [Mon, Tue, Wed, Thu, Fri] 08:00 AM - 05:00 PM
Other Language(s):English
Certification(s):Board Certified
Accessibility: Some Criteria Met (P, EB, IB, PA)

Kaiser, Margaret Frances, PA-C+
Gender: Female
9951 Rock Cut Xing
Ste 102
Loves Park, IL 61111
Phone:(815) 639-8450
NPI:1265049506
Cultural Training Completed: No
Hours: [Mon, Tue, Wed, Thu, Fri] 08:00 AM - 05:00 PM
Accessibility: Some Criteria Met (P, EB, IB, PA)

Knoblauch, Korte B, PA-C+
Gender: Male
9951 Rock Cut Xing
Ste 102
Loves Park, IL 61111
Phone:(815) 639-8500
NPI:1598153512
Cultural Training Completed: No
Hours: [Mon, Tue, Wed, Thu, Fri] 08:00 AM - 05:00 PM

IL

Winnebago

Physician Assistant

Knoblauch, Korte B, PA-C+
Certification(s):Board Certified
Accessibility: Some Criteria Met (I P, I EB, I IB, I PA)

Puvalowski, Sabrina L, PA+
Gender: Female
6115 N 2nd St
Loves Park, IL 61111
Phone:(815) 490-1600
NPI:1962041657
Cultural Training Completed: Yes
Hours: [Mon, Tue, Wed, Thu, Fri] 08:00 AM - 05:00 PM
Other Language(s):English
Accessibility: Some Criteria Met (I P, I EB, I IB, I PA)

Simon, Emily M, PAC+
Gender: Female
9951 Rock Cut Xing
Ste 102
Loves Park, IL 61111
Phone:(815) 639-8450
NPI:1992315238
Cultural Training Completed: No
Hours: [Mon, Tue, Wed, Thu, Fri] 08:00 AM - 05:00 PM
Accessibility: Some Criteria Met (I P, I EB, I IB, I PA)

IL

Winnebago

Rural Health Center (RHC)

OSF Healthcare - Medical Group - Rock Cut
9951 Rock Cut Xing
Ste 200
Loves Park, IL 61111
Phone:(815) 639-8582
NPI:1558067975
Cultural Training Completed: No
Hours: Mon 08:00 AM - 07:00 PM, [Tue, Wed, Thu, Fri] 08:00 AM - 05:00 PM
Accessibility: Some Criteria Met (I P, I EB, I IB, I PA)

OSF Healthcare - Medical Group - Rock Cut
9951 Rock Cut Xing
Ste 300
Loves Park, IL 61111
Phone:(815) 639-8582
NPI:1558067975
Cultural Training Completed: No
Hours: Mon 08:00 AM - 07:00 PM, [Tue, Wed, Thu, Fri] 08:00 AM - 05:00 PM
Accessibility: Some Criteria Met (I P, I EB, I IB, I PA)

OSF Healthcare - Medical Group - Rock Cut Non RHC
9951 Rock Cut Xing
Ste 102
Loves Park, IL 61111

IL

Winnebago

Rural Health Center (RHC)

OSF Healthcare - Medical Group - Rock Cut Non RHC
Phone:(815) 639-8500
NPI:1558067975
Cultural Training Completed: No
Hours: [Mon, Tue, Wed, Thu, Fri, Sat, Sun] 08:00 AM - 05:00 PM
Accessibility: Some Criteria Met (I P, I EB, I IB, I PA)

Machesney Park

Federally Qualified Health Center (FQHC)

Cornerstone Clinic LTD
9721 N Alpine Rd
Machesney Park, IL 61115
Phone:(815) 484-6300
NPI:1306486022
Website: https://hospital.uillinois.edu/
Cultural Training Completed: No
Hours: [Mon, Tue, Wed, Thu, Fri] 08:00 AM - 05:00 PM
Accessibility: Details Pending (P P, P EB, P IB, P PA)

Pecatonica

Family Medicine

Elgar, Callina N, DO+
Gender: Female

IL

Winnebago

Family Medicine

Elgar, Callina N, DO+
1301 Main St
Pecatonica, IL 61063
Phone:(815) 239-1400
NPI:1285077024
Cultural Training Completed: No
Hours: [Mon, Tue, Wed, Thu, Fri] 08:00 AM - 05:00 PM
Certification(s):Board Certified
Accessibility: Some Criteria Met (I P, I EB, I IB, I PA)

Multi-Specialty Group

Fhn Fam Hlthcre Ctr Pecatonica
1301 Main St
Pecatonica, IL 61063
Phone:(815) 239-1400
NPI:1457337016
Website: http://www.fhn.org
Cultural Training Completed: No
Hours: [Mon, Tue, Wed, Thu, Fri] 08:00 AM - 05:00 PM
Accessibility: Some Criteria Met (I P, I EB, I IB, I PA)

Rockford

Family Medicine

Alanis, Diana E, MD+
Gender: Female
461 N Mulford Rd
Ste 3
Rockford, IL 61107
Phone:(815) 227-9594

IL

Winnebago

Family Medicine

Alanis, Diana E, MD+
NPI:1922007418
Cultural Training Completed: Yes
Hours: [Mon, Tue, Wed, Thu, Fri] 08:00 AM - 05:00 PM
Other Language(s):Spanish
Certification(s):Board Certified
Accessibility: Details Pending (P, EB, IB, PA)

Asner, Nathan Sharkey, DO+
Gender: Male
2404 Charles St
Rockford, IL 61108
Phone:(779) 696-7910
NPI:1407506611
Cultural Training Completed: No
Hours: [Mon, Tue, Wed, Thu, Fri] 08:00 AM - 05:00 PM
Accessibility: Some Criteria Met (P, EB, IB, PA)

Auckbarallee, Farah, MD+
Gender: Female
2404 Charles St
Rockford, IL 61108
Phone:(779) 696-7910
NPI:1487262218
Cultural Training Completed: No
Hours: [Mon, Tue, Wed, Thu, Fri] 08:00 AM - 05:00 PM

IL

Winnebago

Family Medicine

Auckbarallee, Farah, MD+
Certification(s):Board Certified
Accessibility: Some Criteria Met (P, EB, IB, PA)

Aue, Matthew G, MD+
Gender: Male
6830 Villagreen Vw
Rockford, IL 61107
Phone:(815) 397-3350
NPI:1699297606
Cultural Training Completed: Yes
Hours: [Mon, Tue, Wed, Thu, Fri] 08:00 AM - 05:00 PM
Other Language(s):French,English
Certification(s):Board Certified
Accessibility: Some Criteria Met (P, EB, IB, PA)

Aziz, Hamza, MD
Gender: Male
6824 Newburg Rd
Rockford, IL 61108
Phone:(815) 972-1037
NPI:1215506928
Cultural Training Completed: No
Hours: [Mon, Tue, Wed, Thu, Fri] 08:00 AM - 05:00 PM
Accessibility: Details Pending (P, EB, IB, PA)

IL

Winnebago

Family Medicine

Baig, Amer, MD+
Gender: Male
2909 N Main St
Rockford, IL 61103
Phone:(779) 696-5000
NPI:1598259590
Cultural Training Completed: No
Hours: [Mon, Tue, Wed, Thu, Fri] 08:00 AM - 05:00 PM
Other Language(s):Urdu
Accessibility: Some Criteria Met (P, EB, IB, PA)

Bello, Akeem A, MD#
Gender: Male
1200 W State St
Rockford, IL 61102
Phone:(815) 490-1600
NPI:1356089049
Cultural Training Completed: No
Hours: [Mon, Tue, Wed, Thu, Fri] 08:00 AM - 05:00 PM
Other Language(s):Yoruba
Accessibility: Some Criteria Met (P, EB, IB, PA)

Bierdeman, Kelsey L, MD+
Gender: Female
6824 Newburg Rd
Rockford, IL 61108
Phone:(779) 696-7610
NPI:1902339591
Cultural Training Completed: Yes

IL

Winnebago

Family Medicine

Bierdeman, Kelsey L, MD+
Hours: [Mon, Tue, Wed, Thu, Fri] 08:00 AM - 05:00 PM
Other Language(s):English
Certification(s):Board Certified
Accessibility: Some Criteria Met (P, EB, IB, PA)

Carlson-Dexter, Philip, MD+
Gender: Male
2909 N Main St
Rockford, IL 61103
Phone:(779) 696-5000
NPI:1053847186
Cultural Training Completed: Yes
Hours: [Mon, Tue, Wed, Thu, Fri] 08:00 AM - 05:00 PM
Other Language(s):English
Certification(s):Board Certified
Accessibility: Some Criteria Met (P, EB, IB, PA)

Crist, Joshua Allen, MD+
Gender: Male
1502 Parkview Ave
Rockford, IL 61107
Phone:(815) 381-7250
NPI:1902542954
Cultural Training Completed: No

IL

Winnebago

Family Medicine

Crist, Joshua Allen, MD+
Hours: [Mon, Tue, Wed, Thu, Fri] 08:00 AM - 05:00 PM
Accessibility: Some Criteria Met (P, EB, IB, PA)

Dreger, Marissa L, PA+
Gender: Female
1215 N Alpine Rd
Rockford, IL 61107
Phone:(815) 490-1600
NPI:1609406008
Cultural Training Completed: No
Hours: [Mon, Tue, Thu, Fri] 08:00 AM - 05:00 PM, [Wed, Sat] 08:00 AM - 12:00 PM
Other Language(s):English
Certification(s):Board Certified
Accessibility: Some Criteria Met (P, EB, IB, PA)

Dreger, Marissa L, PA#
Gender: Female
1200 W State St
Rockford, IL 61102
Phone:(815) 490-1600
NPI:1609406008
Cultural Training Completed: No
Hours: [Mon, Tue, Wed, Thu, Fri] 08:00 AM - 05:00 PM

IL

Winnebago

Family Medicine

Dreger, Marissa L, PA#
Other Language(s):English
Certification(s):Board Certified
Accessibility: Some Criteria Met (P, EB, IB, PA)

Dreger, Marissa L, PA+
Gender: Female
1100 Broadway
Rockford, IL 61104
Phone:(815) 490-1600
NPI:1609406008
Cultural Training Completed: No
Hours: [Mon, Tue, Wed, Thu, Fri] 08:00 AM - 05:00 PM
After Hours Phone Number:(815) 490-1600
Other Language(s):English
Certification(s):Board Certified
Accessibility: Some Criteria Met (P, EB, IB, PA)

Dudas, Andrzej M, DO+
Gender: Male
1221 E State St
Rockford, IL 61104
Phone:(815) 972-1000
NPI:1609037308
Cultural Training Completed: No

IL

Winnebago

Family Medicine

Dudas, Andrzej M, DO+
Hours: [Mon, Tue, Wed, Thu, Fri] 08:00 AM - 05:00 PM
After Hours Phone Number:(815) 972-1000
Other Language(s):Polish,English
Certification(s):Board Certified
Accessibility: Some Criteria Met (P, EB, IB, PA)

Ferry, Tiffanie S, MD+
Gender: Female
3505 N Bell School Rd
Rockford, IL 61114
Phone:(779) 696-0300
NPI:1538105093
Cultural Training Completed: Yes
Hours: [Mon, Tue, Wed, Thu] 07:00 AM - 06:00 PM, Fri 07:00 AM - 05:45 PM, Sat 08:00 AM - 12:00 PM
After Hours Phone Number:(779) 696-0300
Other Language(s):English
Certification(s):Board Certified
Accessibility: Some Criteria Met (P, EB, IB, PA)

Gaona Garza, Luis Edwin, MD+
Gender: Male
815 Marchesano Dr

IL

Winnebago

Family Medicine

Gaona Garza, Luis Edwin, MD+
Rockford, IL 61102
Phone:(779) 696-5950
NPI:1437735107
Cultural Training Completed: No
Hours: [Mon, Tue, Wed, Thu, Fri] 08:00 AM - 05:00 PM
Certification(s):Board Certified
Accessibility: Some Criteria Met (P, EB, IB, PA)

Griffith, Kyle B, MD+
Gender: Male
1100 Broadway
Rockford, IL 61104
Phone:(815) 490-1600
NPI:1417528951
Cultural Training Completed: No
Hours: [Mon, Tue, Wed, Thu, Fri] 08:00 AM - 05:00 PM
Certification(s):Board Certified
Accessibility: Some Criteria Met (P, EB, IB, PA)

Griffith, Kyle B, MD#
Gender: Male
1200 W State St
Rockford, IL 61102
Phone:(815) 490-1600
NPI:1417528951
Cultural Training Completed: No

IL

Winnebago

Family Medicine

Griffith, Kyle B, MD#
Hours: [Mon, Tue, Wed, Thu, Fri] 08:00 AM - 05:00 PM
Certification(s):Board Certified
Accessibility: Some Criteria Met (P, EB, IB, PA)

Him, Mali, MD+
Gender: Female
2404 Charles St
Rockford, IL 61108
Phone:(779) 696-7910
NPI:1295031102
Cultural Training Completed: Yes
Hours: [Mon, Tue, Wed, Thu, Fri] 08:00 AM - 05:00 PM
Other Language(s):English
Accessibility: Some Criteria Met (P, EB, IB, PA)

Homman, Tammy J, MD+
Gender: Female
1221 E State St
Rockford, IL 61104
Phone:(815) 972-1000
NPI:1558337956
Cultural Training Completed: No
Hours: [Mon, Tue, Wed, Thu, Fri] 08:00 AM - 05:00 PM
Other Language(s):English
Certification(s):Board Certified

IL

Winnebago

Family Medicine

Homman, Tammy J, MD+
Accessibility: Some Criteria Met (P, EB, IB, PA)

Iqbal, Sumaira, MD+
Gender: Female
6824 Newburg Rd
Rockford, IL 61108
Phone:(779) 696-7610
NPI:1225376288
Cultural Training Completed: Yes
Hours: [Mon, Tue, Wed, Thu, Fri] 08:00 AM - 05:00 PM
Other Language(s):English
Certification(s):Board Certified
Accessibility: Some Criteria Met (P, EB, IB, PA)

Ironside, Mary J, MD+
Gender: Female
1221 E State St
Rockford, IL 61104
Phone:(815) 972-1000
NPI:1275579658
Cultural Training Completed: Yes
Hours: [Mon, Tue, Wed, Thu, Fri] 08:00 AM - 05:00 PM
After Hours Phone Number:(815) 972-1000
Other Language(s):English
Certification(s):Board Certified

IL

Winnebago

Family Medicine

Ironside, Mary J, MD+
Accessibility: Some Criteria Met (P, EB, IB, PA)

Ives, Lauren A, MD+
Gender: Female
6824 Newburg Rd
Rockford, IL 61108
Phone:(779) 696-7610
NPI:1114360252
Cultural Training Completed: Yes
Hours: [Mon, Tue, Wed, Thu, Fri] 08:00 AM - 05:00 PM
Other Language(s):English
Certification(s):Board Certified
Accessibility: Some Criteria Met (P, EB, IB, PA)

Jaiprakash, Amrita, DO+
Gender: Female
2404 Charles St
Rockford, IL 61108
Phone:(779) 696-7910
NPI:1912602590
Cultural Training Completed: No
Hours: [Mon, Tue, Wed, Thu, Fri] 08:00 AM - 05:00 PM
Accessibility: Details Pending (P, EB, IB, PA)

Jeon, Hyojin, MD+
Gender: Female
3505 N Bell School Rd
Rockford, IL 61114

IL

Winnebago

Family Medicine

Jeon, Hyojin, MD+
Phone:(779) 696-0300
NPI:1578190054
Cultural Training Completed: No
Hours: [Mon, Tue, Wed, Thu] 07:00 AM - 06:00 PM, Fri 07:00 AM - 05:45 PM, Sat 08:00 AM - 12:00 PM
Accessibility: Some Criteria Met (P, EB, IB, PA)

Jeong, David H, MD+
Gender: Male
3505 N Bell School Rd
Rockford, IL 61114
Phone:(779) 696-0300
NPI:1932785672
Cultural Training Completed: No
Hours: [Mon, Tue, Wed, Thu] 07:00 AM - 06:00 PM, Fri 07:00 AM - 05:45 PM, Sat 08:00 AM - 12:00 PM
Certification(s):Board Certified
Accessibility: Some Criteria Met (P, EB, IB, PA)

Joshua, Jennifer, MD+
Gender: Female
3505 N Bell School Rd
Rockford, IL 61114
Phone:(779) 696-0300
NPI:1801431580
Cultural Training Completed: No
Hours: [Mon, Tue, Wed, Thu] 07:00 AM - 06:00

IL

Winnebago

Family Medicine

Joshua, Jennifer, MD+
PM, Fri 07:00 AM - 05:45 PM, Sat 08:00 AM - 12:00 PM
Certification(s):Board Certified
Accessibility: Some Criteria Met (P, EB, IB, PA)

Kaur, Maninder, MD+
Gender: Female
1200 W State St
Rockford, IL 61102
Phone:(815) 490-1600
NPI:1326456419
Cultural Training Completed: Yes
Hours: [Mon, Tue, Wed, Thu, Fri] 08:00 AM - 05:00 PM
Other Language(s):Hindi,Urdu,Punjabi,English
Certification(s):Board Certified
Accessibility: Some Criteria Met (P, EB, IB, PA)

Khandwala, Mohammad M, MD+
Gender: Male
1221 E State St
Rockford, IL 61104
Phone:(815) 972-1000
NPI:1356962740
Cultural Training Completed: No
Hours: [Mon, Tue, Wed, Thu, Fri] 08:00 AM - 05:00 PM
Other Language(s):Urdu

IL

Winnebago

Family Medicine

Khandwala, Mohammad M, MD+
Accessibility: Some Criteria Met (P, EB, IB, PA)

Kimbell, Kayla J, DO+
Gender: Female
3505 N Bell School Rd
Rockford, IL 61114
Phone:(779) 696-0300
NPI:1780024125
Cultural Training Completed: Yes
Hours: [Mon, Tue, Wed, Thu] 07:00 AM - 06:00 PM, Fri 07:00 AM - 05:45 PM, Sat 08:00 AM - 12:00 PM
Other Language(s):English
Certification(s):Board Certified
Accessibility: Some Criteria Met (P, EB, IB, PA)

Kisseih, Artis Christin, MD
Gender: Female
3505 N Bell School Rd
Rockford, IL 61114
Phone:(312) 504-4470
NPI:1659908879
Cultural Training Completed: No
Hours: [Mon, Tue, Wed, Thu, Fri] 08:00 AM - 05:00 PM
Certification(s):Board Certified

IL

Winnebago

Family Medicine

Kisseih, Artis Christin, MD
Accessibility: Details Pending (P, EB, IB, PA)

Koneru, Sravantika, MD+
Gender: Female
698 Featherstone Rd
Ste 250
Rockford, IL 61107
Phone:(800) 421-5700
NPI:1669886818
Cultural Training Completed: Yes
Hours: [Mon, Tue, Wed, Thu, Fri] 08:00 AM - 05:00 PM
Other Language(s):English,Telugu
Certification(s):Board Certified
Accessibility: Some Criteria Met (P, EB, IB, PA)

Lee, Kenton, MD+
Gender: Male
3775 N Mulford Rd
Rockford, IL 61114
Phone:(779) 696-9202
NPI:1366426397
Cultural Training Completed: Yes
Hours: [Mon, Tue, Wed, Thu, Fri] 08:00 AM - 05:00 PM
Other Language(s):English
Certification(s):Board Certified

IL

Winnebago

Family Medicine

Lee, Kenton, MD+
Accessibility: Some Criteria Met (P, EB, IB, PA)

Lee, Kenton, MD+
Gender: Male
1221 E State St
Rockford, IL 61104
Phone:(815) 972-1000
NPI:1366426397
Cultural Training Completed: Yes
Hours: [Mon, Tue, Wed, Thu, Fri] 08:00 AM - 05:00 PM
After Hours Phone Number:(815) 972-1000
Other Language(s):English
Certification(s):Board Certified
Accessibility: Some Criteria Met (P, EB, IB, PA)

Liao, Tsai Ling, MD+
Gender: Female
1221 E State St
Rockford, IL 61104
Phone:(815) 972-1000
NPI:1295110146
Cultural Training Completed: Yes
Hours: [Mon, Tue, Wed, Thu, Fri] 08:00 AM - 05:00 PM
After Hours Phone Number:(815) 972-1000
Other Language(s):English,Chinese

IL

Winnebago

Family Medicine

Liao, Tsai Ling, MD+
Certification(s):Board Certified
Accessibility: Some Criteria Met (P, EB, IB, PA)

Lupei, Nichole S, DO+
Gender: Female
3505 N Bell School Rd
Rockford, IL 61114
Phone:(779) 696-0300
NPI:1275761488
Cultural Training Completed: No
Hours: [Mon, Tue, Wed, Thu] 07:00 AM - 06:00 PM, Fri 07:00 AM - 05:45 PM, Sat 08:00 AM - 12:00 PM
Other Language(s):Spanish
Certification(s):Board Certified
Accessibility: Some Criteria Met (P, EB, IB, PA)

Mohammad, Shahid, DO+
Gender: Male
2400 N Rockton Ave
Rockford, IL 61103
Phone:(815) 971-2000
NPI:1598227407
Cultural Training Completed: No
Hours: [Mon, Tue, Wed, Thu, Fri] 08:00 AM - 05:00 PM
Certification(s):Board Certified

IL

Winnebago

Family Medicine

Mohammad, Shahid, DO+
Accessibility: Details Pending (P, EB, IB, PA)

Morker, Divyesh N, MD+
Gender: Male
6830 Villagreen Vw
Rockford, IL 61107
Phone:(815) 397-3350
NPI:1629399399
Cultural Training Completed: No
Hours: [Mon, Tue, Wed, Thu, Fri] 08:00 AM - 05:00 PM
Certification(s):Board Certified
Accessibility: Some Criteria Met (P, EB, IB, PA)

Munshi, Aarohi, MD+
Gender: Female
1221 E State St
Rockford, IL 61104
Phone:(815) 972-1000
NPI:1134571995
Cultural Training Completed: Yes
Hours: [Mon, Tue, Wed, Thu, Fri] 08:00 AM - 05:00 PM
Other Language(s):Gujarati
Certification(s):Board Certified
Accessibility: Some Criteria Met (P, EB, IB, PA)

IL

Winnebago

Family Medicine

Perrone, Matteo, MD+
Gender: Male
815 Marchesano Dr
Rockford, IL 61102
Phone:(779) 696-5950
NPI:1063065225
Cultural Training Completed: No
Hours: [Mon, Tue, Wed, Thu, Fri] 08:00 AM - 05:00 PM
Certification(s):Board Certified
Accessibility: Some Criteria Met (P, EB, IB, PA)

Polizzotto, Michael J, MD+
Gender: Male
2909 N Main St
Rockford, IL 61103
Phone:(779) 696-5000
NPI:1871595371
Cultural Training Completed: Yes
Hours: [Mon, Tue, Wed, Thu, Fri] 08:00 AM - 05:00 PM
Other Language(s):English
Certification(s):Board Certified
Accessibility: Some Criteria Met (P, EB, IB, PA)

Prince, Lauren M, DO#
Gender: Female
1200 W State St
Rockford, IL 61102
Phone:(815) 490-1600

IL

Winnebago

Family Medicine

Prince, Lauren M, DO#
NPI:1407436165
Cultural Training Completed: No
Hours: [Mon, Tue, Wed, Thu, Fri] 08:00 AM - 05:00 PM
Certification(s):Board Certified
Accessibility: Some Criteria Met (P, EB, IB, PA)

Ramirez-Flamenco, Vilma, MD+
Gender: Female
1200 W State St
Rockford, IL 61102
Phone:(815) 490-1600
NPI:1750834966
Cultural Training Completed: Yes
Hours: [Mon, Tue, Wed, Thu, Fri] 08:00 AM - 05:00 PM
Other Language(s):English,Spanish
Accessibility: Some Criteria Met (P, EB, IB, PA)

Razzak, Saman, MD+
Gender: Female
6998 Redansa Dr
Rockford, IL 61108
Phone:(815) 971-3110
NPI:1700171261
Cultural Training Completed: No

IL

Winnebago

Family Medicine

Razzak, Saman, MD+
Hours: [Mon, Tue, Wed, Thu, Fri] 08:00 AM - 05:00 PM
Other Language(s):English
Certification(s):Board Certified
Accessibility: Details Pending (P P, P EB, P IB, P PA)

Ross, Joseph E, MD+
Gender: Male
1221 E State St
Rockford, IL 61104
Phone:(815) 972-1000
NPI:1487682977
Cultural Training Completed: No
Hours: [Mon, Tue, Wed, Thu, Fri] 08:00 AM - 05:00 PM
After Hours Phone Number:(815) 972-1000
Other Language(s):English
Certification(s):Board Certified
Accessibility: Some Criteria Met (I P, I EB, I IB, I PA)

Rosunally, Muhammad W, MD+
Gender: Male
6824 Newburg Rd
Rockford, IL 61108
Phone:(779) 696-7610
NPI:1114663077
Cultural Training Completed: No

IL

Winnebago

Family Medicine

Rosunally, Muhammad W, MD+
Hours: [Mon, Tue, Wed, Thu, Fri] 08:00 AM - 05:00 PM
Accessibility: Some Criteria Met (I P, I EB, I IB, I PA)

Schultheis, Martine A, MD+
Gender: Female
6830 Villagreen Vw
Rockford, IL 61107
Phone:(815) 397-3350
NPI:1275829178
Cultural Training Completed: No
Hours: [Mon, Tue, Wed, Thu, Fri] 08:00 AM - 05:00 PM
Other Language(s):French
Certification(s):Board Certified
Accessibility: Some Criteria Met (I P, I EB, I IB, I PA)

Shanmugam, Raju M, MD+
Gender: Male
3401 N Perryville Rd
Rockford, IL 61114
Phone:(815) 971-2000
NPI:1043448111
Cultural Training Completed: No
Hours: [Mon, Tue, Wed, Thu, Fri] 08:00 AM - 05:00 PM
Certification(s):Board Certified

IL

Winnebago

Family Medicine

Shanmugam, Raju M, MD+
Accessibility: Details Pending (P P, P EB, P IB, P PA)

Sridhar, Srivani, MD
Gender: Female
3505 N Bell School Rd
Rockford, IL 61114
Phone:(779) 696-8499
NPI:1003075318
Cultural Training Completed: Yes
Hours: [Mon, Tue, Wed, Thu, Fri] 08:00 AM - 05:00 PM
Other Language(s):English
Certification(s):Board Certified
Accessibility: Details Pending (P P, P EB, P IB, P PA)

Stanley, Angela M, NP+
Gender: Female
612 Roxbury Rd
Rockford, IL 61107
Phone:(815) 227-8300
NPI:1235807900
Cultural Training Completed: No
Hours: [Mon, Tue, Wed, Thu, Fri] 08:00 AM - 04:30 PM
Accessibility: Some Criteria Met (I P, I EB, I IB, I PA)

Sy, Esther Alimboyan, MD+
Gender: Female

IL

Winnebago

Family Medicine

Sy, Esther Alimboyan, MD+
3775 N Mulford Rd
Rockford, IL 61114
Phone:(779) 696-9202
NPI:1659358703
Cultural Training Completed: Yes
Hours: [Mon, Tue, Wed, Thu, Fri] 08:00 AM - 05:00 PM
After Hours Phone Number:(779) 696-9202
Other Language(s):English
Certification(s):Board Certified
Accessibility: Some Criteria Met (I P, I EB, I IB, I PA)

Sy, Kendra Ivana Samar, DO+
Gender: Female
815 Marchesano Dr
Rockford, IL 61102
Phone:(779) 696-5950
NPI:1518608793
Cultural Training Completed: No
Hours: [Mon, Tue, Wed, Thu, Fri] 08:00 AM - 05:00 PM
Accessibility: Some Criteria Met (I P, I EB, I IB, I PA)

Tiangson, Glennalyn G, MD+
Gender: Female
3505 N Bell School Rd
Rockford, IL 61114
Phone:(779) 696-0300

IL

Winnebago

Family Medicine

Tiangson, Glennalyn G, MD+
NPI:1376129783
Cultural Training Completed: No
Hours: [Mon, Tue, Wed, Thu] 07:00 AM - 06:00 PM, Fri 07:00 AM - 05:45 PM, Sat 08:00 AM - 12:00 PM
Certification(s):Board Certified
Accessibility: Some Criteria Met (I P, I EB, I IB, I PA)

Velasquez, Adrian Recinto, MD*
Gender: Male
3401 N Perryville Rd
Rockford, IL 61114
Phone:(815) 971-2000
NPI:1184251266
Cultural Training Completed: No
Hours: [Mon, Tue, Wed, Thu, Fri] 08:00 AM - 05:00 PM
Certification(s):Board Certified
Accessibility: Details Pending (P P, P EB, P IB, P PA)

Verzal, Rhonda R, MD+
Gender: Female
1221 E State St
Rockford, IL 61104
Phone:(847) 458-5440
NPI:1760701007
Cultural Training Completed: Yes

IL

Winnebago

Family Medicine

Verzal, Rhonda R, MD+
Hours: [Mon, Tue, Wed, Thu, Fri] 08:00 AM - 05:00 PM
Certification(s):Board Certified
Accessibility: Details Pending (P P, P EB, P IB, P PA)

Villacorta, Jorge L, MD+
Gender: Male
2404 Charles St
Rockford, IL 61108
Phone:(779) 696-7910
NPI:1124064001
Cultural Training Completed: Yes
Hours: [Mon, Tue, Wed, Thu, Fri] 08:00 AM - 05:00 PM
Other Language(s):English,Spanish
Certification(s):Board Certified
Accessibility: Some Criteria Met (I P, I EB, I IB, I PA)

Volety, Snigdha, MD+
Gender: Female
2404 Charles St
Rockford, IL 61108
Phone:(779) 696-7910
NPI:1821283565
Cultural Training Completed: Yes
Hours: [Mon, Tue, Wed, Thu, Fri] 08:00 AM - 05:00 PM

IL

Winnebago

Family Medicine

Volety, Snigdha, MD+
Other Language(s):English
Certification(s):Board Certified
Accessibility: Some Criteria Met (I P, I EB, I IB, I PA)

Wani, Fauzia Q, MD+
Gender: Female
6824 Newburg Rd
Rockford, IL 61108
Phone:(779) 696-7610
NPI:1144711888
Cultural Training Completed: No
Hours: [Mon, Tue, Wed, Thu, Fri] 08:00 AM - 05:00 PM
Certification(s):Board Certified
Accessibility: Some Criteria Met (I P, I EB, I IB, I PA)

Webb, Thomas J, MD+
Gender: Male
1221 E State St
Rockford, IL 61104
Phone:(815) 972-1000
NPI:1588003867
Cultural Training Completed: Yes
Hours: [Mon, Tue, Wed, Thu, Fri] 08:00 AM - 05:00 PM
Other Language(s):English
Certification(s):Board Certified

IL

Winnebago

Family Medicine

Webb, Thomas J, MD+
Accessibility: Some Criteria Met (I P, I EB, I IB, I PA)

Federally Qualified Health Center (FQHC)

Addiction Wellness Services Inc
728 N Prospect St
Ste 105
Rockford, IL 61107
Phone:(773) 525-6780
NPI:1023047164
Website: https://www.lakecountyil.gov/
Cultural Training Completed: No
Hours: [Mon, Tue, Wed, Thu, Fri] 08:00 AM - 05:00 PM
Accessibility: Details Pending (P P, P EB, P IB, P PA)

Aunt Martha's Health and Wellness
1401 E State St
Ste 3000
Rockford, IL 61104
Phone:(877) 692-8686
NPI:1043746720
Website: https://www.auntmarthas.org/
Cultural Training Completed: No
Hours: [Mon, Tue, Wed, Thu, Fri] 08:00 AM - 05:00 PM
Other Language(s):English

IL

Winnebago

Federally Qualified Health Center (FQHC)

Aunt Martha's Health and Wellness
Accessibility: Some Criteria Met (P, EB, IB, PA)

Aunt Martha's Rockford CHC
1401 E State St
Rockford, IL 61104
Phone:(779) 696-5888
NPI:1619104098
Website: https://www.auntmarthas.org
Cultural Training Completed: No
Hours: [Mon, Tue, Wed, Thu, Fri] 08:00 AM - 05:00 PM, Sat 09:00 AM - 02:00 PM
Accessibility: Some Criteria Met (P, EB, IB, PA)

Aunt Martha's Rockford Community Health Center
1401 E State St
Ste 3000
Rockford, IL 61104
Phone:(877) 692-8686
NPI:1154679116
Website: https://www.auntmarthas.org
Cultural Training Completed: No
Hours: [Mon, Tue, Wed, Thu, Fri] 08:00 AM - 05:00 PM

IL

Winnebago

Federally Qualified Health Center (FQHC)

Aunt Martha's Rockford Community Health Center
Accessibility: Details Pending (P, EB, IB, PA)

Aunt Martha's Rockford Community Health Center
345 Executive Pkwy
Ste L1
Rockford, IL 61107
Phone:(877) 692-8686
NPI:1043746720
Website: https://www.auntmarthas.org/
Cultural Training Completed: No
Hours: [Mon, Tue, Wed, Thu, Fri] 08:00 AM - 05:00 PM
Accessibility: Some Criteria Met (P, EB, IB, PA)

Aunt Martha's Rockford Community Health Center
1401 E State St
Ste 3000
Rockford, IL 61104
Phone:(877) 692-8686
NPI:1912452483
Website: https://www.auntmarthas.org/
Cultural Training Completed: No

IL

Winnebago

Federally Qualified Health Center (FQHC)

Aunt Martha's Rockford Community Health Center
Hours: [Mon, Tue, Wed, Thu, Fri] 08:00 AM - 05:00 PM
Accessibility: Details Pending (P, EB, IB, PA)

Aunt Martha's Rockford Community Health Center
1401 E State St
Ste 3000
Rockford, IL 61104
Phone:(877) 692-8686
NPI:1619104098
Website: https://www.auntmarthas.org
Cultural Training Completed: No
Hours: [Mon, Tue, Wed, Thu, Fri] 08:00 AM - 05:00 PM
Accessibility: Details Pending (P, EB, IB, PA)

Aunt Martha's Rockford Community Health Ctr
1401 E State St
Rockford, IL 61104
Phone:(877) 692-8686
NPI:1043746720
Website: https://www.auntmarthas.org/
Cultural Training Completed: No

IL

Winnebago

Federally Qualified Health Center (FQHC)

Aunt Martha's Rockford Community Health Ctr
Hours: [Mon, Tue, Wed, Thu, Fri] 08:00 AM - 05:00 PM
Accessibility: Some Criteria Met (P, EB, IB, PA)

Ccca Rosecrance Ware Center
2704 N Main St
Rockford, IL 61103
Phone:(888) 928-0212
NPI:1922358373
Website: https://rosecrance.org/
Cultural Training Completed: Yes
Hours: [Mon, Tue, Wed, Thu, Fri] 08:00 AM - 05:00 PM
Other Language(s):Spanish
Accessibility: Some Criteria Met (P, EB, IB, PA)

Crusader Clinic
1200 W State St
Rockford, IL 61102
Phone:(815) 490-1600
NPI:1417203191
Cultural Training Completed: No
Hours: [Mon, Tue, Wed, Thu, Fri] 08:00 AM - 05:00 PM
Accessibility: Some Criteria Met (P, EB, IB, PA)

IL

Winnebago

Federally Qualified Health Center (FQHC)

Crusader Clinic
1200 W State St
Rockford, IL 61102
Phone:(815) 490-1601
NPI:1780852244
Website: http://www.crusaderhealth.org
Cultural Training Completed: Yes
Hours: [Mon, Tue, Wed, Thu, Fri] 08:00 AM - 05:00 PM
Other Language(s):English
Accessibility: Details Pending (P, EB, IB, PA)

Crusader Clinic Broadway
1100 Broadway
Rockford, IL 61104
Phone:(815) 490-1600
NPI:1902972557
Website: https://www.crusaderhealth.org
Cultural Training Completed: Yes
Hours: [Mon, Tue, Wed, Thu, Fri] 08:00 AM - 05:00 PM
Other Language(s):English
Accessibility: Some Criteria Met (P, EB, IB, PA)

Crusader Clinic Broadway
1215 N Alpine Rd

IL

Winnebago

Federally Qualified Health Center (FQHC)

Crusader Clinic Broadway
Rockford, IL 61107
Phone:(815) 490-1600
NPI:1902972557
Website: https://www.crusaderhealth.org
Cultural Training Completed: Yes
Hours: [Mon, Tue, Wed, Thu, Fri] 08:00 AM - 05:00 PM
Accessibility: Details Pending (P, EB, IB, PA)

Crusader Clinic Broadway
1100 Broadway
Rockford, IL 61104
Phone:(815) 490-1600
NPI:1780852244
Website: http://www.crusaderhealth.org
Cultural Training Completed: No
Hours: [Mon, Tue, Wed, Thu, Fri] 08:00 AM - 05:00 PM
Accessibility: Details Pending (P, EB, IB, PA)

Crusader Clinic Broadway
1200 W State St
Rockford, IL 61102
Phone:(815) 490-1600
NPI:1265601488

IL

Winnebago

Federally Qualified Health Center (FQHC)

Crusader Clinic Broadway
Website: https://www.crusaderhealth.org
Cultural Training Completed: Yes
Hours: [Mon, Tue, Wed, Thu, Fri] 08:00 AM - 05:00 PM
Other Language(s):English,Spanish
Accessibility: Some Criteria Met (P, EB, IB, PA)

Crusader Clinic Broadway
1100 Broadway
Rockford, IL 61104
Phone:(815) 490-1600
NPI:1265601488
Website: https://www.crusaderhealth.org
Cultural Training Completed: Yes
Hours: [Mon, Tue, Wed, Thu, Fri] 08:00 AM - 05:00 PM, Sat 08:00 AM - 12:00 PM
Accessibility: Some Criteria Met (P, EB, IB, PA)

Crusader Clinic Broadway
1215 N Alpine Rd
Rockford, IL 61107
Phone:(815) 490-1600
NPI:1265601488

IL

Winnebago

Federally Qualified Health Center (FQHC)

Crusader Clinic Broadway
Website: https://www.crusaderhealth.org
Cultural Training Completed: Yes
Hours: [Mon, Tue, Wed, Thu, Fri] 08:00 AM - 05:00 PM
Other Language(s):English,Russian,Spanish
Accessibility: Some Criteria Met (P, EB, IB, PA)

Crusader Community Health
1002 N Pierpont Ave
Rockford, IL 61101
Phone:(815) 490-1600
NPI:1891082194
Website: https://www.crusaderhealth.org
Cultural Training Completed: Yes
Hours: [Mon, Tue, Wed, Thu, Fri] 08:00 AM - 04:30 PM
Other Language(s):Spanish,French,Yoruba,English
Accessibility: Details Pending (P, EB, IB, PA)

Crusader Community Health on Alpine
1215 N Alpine Rd
Rockford, IL 61107

IL

Winnebago

Federally Qualified Health Center (FQHC)

Crusader Community Health on Alpine
Phone:(815) 490-1600
NPI:1508306861
Website: https://www.crusaderhealth.org
Cultural Training Completed: No
Hours: [Mon, Tue, Wed, Thu, Fri] 08:00 AM - 05:00 PM
Accessibility: Details Pending (P, EB, IB, PA)

Crusader Community Health on Linden
4592 Linden Rd
Rockford, IL 61109
Phone:(815) 490-1600
NPI:1952258469
Cultural Training Completed: No
Hours: [Mon, Tue, Wed, Thu, Fri] 08:00 AM - 05:00 PM
Accessibility: Details Pending (P, EB, IB, PA)

Crusaders Central Clinic Association
1215 N Alpine Rd
Rockford, IL 61107
Phone:(815) 490-1600
NPI:1811419245
Website: https://www.crusaderhealth.org
Cultural Training Completed: Yes

IL

Winnebago

Federally Qualified Health Center (FQHC)

Crusaders Central Clinic Association
Hours: Mon 08:00 AM - 08:00 PM, [Tue, Thu, Fri] 08:00 AM - 05:00 PM, [Wed, Sat] 08:00 AM - 12:00 PM
Accessibility: Some Criteria Met (P, EB, IB, PA)

Crusaders Central Clinic Association
1002 N Pierpont Ave
Rockford, IL 61101
Phone:(815) 490-1600
NPI:1902972557
Website: https://www.crusaderhealth.org
Cultural Training Completed: Yes
Hours: [Mon, Tue, Wed, Thu, Fri] 08:00 AM - 05:00 PM
Accessibility: Some Criteria Met (P, EB, IB, PA)

Crusaders Central Clinic Association - Crusader Clinic
1200 W State St
Rockford, IL 61102
Phone:(815) 490-1600
NPI:1902972557
Website: https://www.crusaderhealth.org
Cultural Training Completed: Yes

IL

Winnebago

Federally Qualified Health Center (FQHC)

Crusaders Central Clinic Association - Crusader Clinic
Hours: [Mon, Tue, Wed, Thu, Fri] 08:00 AM - 05:00 PM
Other Language(s):Kyrgyz
Accessibility: Some Criteria Met (P, EB, IB, PA)

In Home Medical Group LLC
2222 E State St
Ste 209
Rockford, IL 61104
Phone:(815) 988-8500
NPI:1093855736
Website: https://familychc.com
Cultural Training Completed: No
Hours: [Mon, Tue, Wed, Thu, Fri] 08:00 AM - 05:00 PM
Accessibility: Details Pending (P, EB, IB, PA)

In Home Medical Group LLC
2222 E State St
Ste 209
Rockford, IL 61104
Phone:(815) 877-8500
NPI:1306486022
Website: https://hospital.uillinois.edu/
Cultural Training Completed: No

IL

Winnebago

Federally Qualified Health Center (FQHC)

In Home Medical Group LLC
Hours: [Mon, Tue, Wed, Thu, Fri] 08:00 AM - 05:00 PM
Accessibility: Details Pending (P, EB, IB, PA)

Rosecrance Ware Center
2704 N Main St
Rockford, IL 61103
Phone:(815) 490-1600
NPI:1811419245
Website: https://www.crusaderhealth.org
Cultural Training Completed: Yes
Hours: [Mon, Tue, Thu, Fri] 08:00 AM - 05:00 PM, Wed 10:00 AM - 05:00 PM
Accessibility: Details Pending (P, EB, IB, PA)

SwedishAmerican - Valley
6824 Newburg Rd
Rockford, IL 61108
Phone:(779) 696-7610
NPI:1306486022
Website: https://hospital.uillinois.edu/
Cultural Training Completed: No
Hours: [Mon, Tue, Wed, Thu, Fri] 08:00 AM - 05:00 PM

IL

Winnebago

Federally Qualified Health Center (FQHC)

SwedishAmerican - Valley
Accessibility: Details Pending (P, EB, IB, PA)

SwedishAmerican Immediate Care
2473 McFarland Rd
Rockford, IL 61107
Phone:(779) 696-9202
NPI:1306486022
Website: https://hospital.uillinois.edu/
Cultural Training Completed: No
Hours: [Mon, Tue, Wed, Thu, Fri] 08:00 AM - 05:00 PM
Accessibility: Details Pending (P, EB, IB, PA)

UI Health Miles Square Health Center L.P. Johnson Rockford
1221 E State St
Rockford, IL 61104
Phone:(815) 972-1000
NPI:1306486022
Website: https://hospital.uillinois.edu/
Cultural Training Completed: Yes
Hours: [Mon, Tue, Wed, Thu, Fri] 08:00 AM - 05:00 PM
Accessibility: Some Criteria Met (P, EB, IB, PA)

IL

Winnebago

Internal Medicine (General Medical Care)

Abu-Saba, Matilda Marta, MD+
Gender: Female
5970 Churchview Dr
Rockford, IL 61107
Phone:(815) 971-2000
NPI:1760020739
Cultural Training Completed: No
Hours: [Mon, Tue, Wed, Thu, Fri] 08:00 AM - 05:00 PM
Certification(s):Board Certified
Accessibility: Details Pending (P, EB, IB, PA)

Ahmed, Shaheen, MD+
Gender: Female
5970 Churchview Dr
Rockford, IL 61107
Phone:(815) 971-2000
NPI:1447045562
Cultural Training Completed: No
Hours: [Mon, Tue, Wed, Thu, Fri] 08:00 AM - 05:00 PM
Accessibility: Details Pending (P, EB, IB, PA)

Bucha, Jurate M, MD+
Gender: Female
3505 N Bell School Rd
Rockford, IL 61114
Phone:(779) 696-0300
NPI:1760705834
Cultural Training Completed: Yes

IL

Winnebago

Internal Medicine (General Medical Care)

Bucha, Jurate M, MD+
Hours: [Mon, Tue, Wed, Thu] 07:00 AM - 06:00 PM, Fri 07:00 AM - 05:45 PM, Sat 08:00 AM - 12:00 PM
Other Language(s):English,Russian
Certification(s):Board Certified
Accessibility: Some Criteria Met (P, EB, IB, PA)

Olu-Lawal, Tolulope Joshua, MD+
Gender: Male
698 Featherstone Rd Ste 250
Rockford, IL 61107
Phone:(800) 421-5700
NPI:1780207340
Cultural Training Completed: No
Hours: [Mon, Tue, Wed, Thu, Fri] 08:00 AM - 05:00 PM
Other Language(s):Yoruba
Certification(s):Board Certified
Accessibility: Some Criteria Met (P, EB, IB, PA)

Otulana, Rukayat Olubunmi, MD+
Gender: Female
698 Featherstone Rd Ste 250
Rockford, IL 61107

IL

Winnebago

Internal Medicine (General Medical Care)

Otulana, Rukayat Olubunmi, MD+
Phone:(800) 421-5700
NPI:1013651074
Cultural Training Completed: No
Hours: [Mon, Tue, Wed, Thu, Fri] 08:00 AM - 05:00 PM
Other Language(s):Yoruba
Accessibility: Some Criteria Met (P, EB, IB, PA)

Perri, Molly, MD+
Gender: Female
1221 E State St
Rockford, IL 61104
Phone:(815) 972-1000
NPI:1568082576
Cultural Training Completed: Yes
Hours: [Mon, Tue, Wed, Thu, Fri] 08:00 AM - 05:00 PM
Accessibility: Some Criteria Met (P, EB, IB, PA)

Rone, Arthur S, MD
Gender: Male
5970 Churchview Dr
Rockford, IL 61107
Phone:(815) 971-8990
NPI:1457461642
Cultural Training Completed: No
Hours: [Mon, Tue, Wed, Thu, Fri] 08:00 AM - 05:00 PM

IL

Winnebago

Internal Medicine (General Medical Care)

Rone, Arthur S, MD
Certification(s):Board Certified
Accessibility: Details Pending (P, EB, IB, PA)

Salazar, Jose Alberto B, MD+
Gender: Male
3505 N Bell School Rd
Rockford, IL 61114
Phone:(779) 696-0300
NPI:1629074216
Cultural Training Completed: Yes
Hours: [Mon, Tue, Wed, Thu] 07:00 AM - 06:00 PM, Fri 07:00 AM - 05:45 PM, Sat 08:00 AM - 12:00 PM
Other Language(s):English,Tagalog
Certification(s):Board Certified
Accessibility: Some Criteria Met (P, EB, IB, PA)

Sarvari, Fahad, MD+
Gender: Male
5970 Churchview Dr
Rockford, IL 61107
Phone:(815) 971-2000
NPI:1497497473
Cultural Training Completed: No
Hours: [Mon, Tue, Wed, Thu, Fri] 08:00 AM - 05:00 PM

IL

Winnebago

Internal Medicine (General Medical Care)

Sarvari, Fahad, MD+
Accessibility: Details Pending (P, EB, IB, PA)

Siddiqui, Shahnaz, MD
Gender: Female
3505 N Bell School Rd
Rockford, IL 61114
Phone:(517) 364-1000
NPI:1154827038
Cultural Training Completed: No
Hours: [Mon, Tue, Wed, Thu, Fri] 08:00 AM - 05:00 PM
Certification(s):Board Certified
Accessibility: Details Pending (P, EB, IB, PA)

Staehle, William, MD+
Gender: Male
5970 Churchview Dr
Rockford, IL 61107
Phone:(815) 971-2000
NPI:1811287105
Cultural Training Completed: Yes
Hours: [Mon, Tue, Wed, Thu, Fri] 08:00 AM - 05:00 PM
Other Language(s):English
Certification(s):Board Certified
Accessibility: Details Pending (P, EB, IB, PA)

IL

Winnebago

Internal Medicine (General Medical Care)

Williams, Allen D, MD+
Gender: Male
3505 N Bell School Rd
Rockford, IL 61114
Phone:(779) 696-0300
NPI:1073601324
Cultural Training Completed: Yes
Hours: [Mon, Tue, Wed, Thu] 07:00 AM - 06:00 PM, Fri 07:00 AM - 05:45 PM, Sat 08:00 AM - 12:00 PM
Other Language(s):English
Certification(s):Board Certified
Accessibility: Some Criteria Met (P, EB, IB, PA)

Multi-Specialty Group

ATI Physical Therapy Rockford S Alpine Rd
2542 S Alpine Rd
Ste 102
Rockford, IL 61108
Phone:(815) 997-5115
NPI:1023129681
Cultural Training Completed: No
Hours: [Mon, Tue, Wed, Thu, Fri] 08:00 AM - 05:00 PM
Accessibility: Details Pending (P, EB, IB, PA)

Loyola Rockford Hepatology
2902 McFarland Rd

IL

Winnebago

Multi-Specialty Group

Loyola Rockford Hepatology
Ste 202
Rockford, IL 61107
Phone:(855) 483-7362
NPI:1336159961
Website: http://www.loyolamedicine.org
Cultural Training Completed: No
Hours: [Mon, Tue, Wed, Thu, Fri] 08:00 AM - 05:00 PM
Accessibility: Details Pending (P, EB, IB, PA)

SwedishAmerican Brookside Specialty Center
1253 N Alpine Rd
Rockford, IL 61107
Phone:(779) 696-7873
NPI:1972541902
Website: https://www.amitahealth.org/
Cultural Training Completed: No
Hours: [Mon, Tue, Wed, Thu, Fri] 08:00 AM - 05:00 PM
Accessibility: Details Pending (P, EB, IB, PA)

University Student Health and Wellness
1601 Parkview Ave
Rockford, IL 61107
Phone:(815) 395-0600

IL

Winnebago

Multi-Specialty Group

University Student Health and Wellness

NPI:1003218348
Website: https://rockford.medicine.uic.edu/
Cultural Training Completed: No
Hours: [Mon, Tue, Wed, Thu, Fri] 08:00 AM - 05:00 PM
Other Language(s):American Sign Language
Accessibility: Some Criteria Met (P, EB, IB, PA)

Nurse Practitioner

Brodnicki, Abrianna N, APRN+
Gender: Female
3775 N Mulford Rd
Rockford, IL 61114
Phone:(779) 696-9202
NPI:1023855293
Cultural Training Completed: No
Hours: [Mon, Tue, Wed, Thu, Fri] 08:00 AM - 05:00 PM
Accessibility: Some Criteria Met (P, EB, IB, PA)

Bruch, Katelyn Christine, NP#
Gender: Female
1200 W State St
Rockford, IL 61102
Phone:(815) 490-1600

IL

Winnebago

Nurse Practitioner

Bruch, Katelyn Christine, NP#
NPI:1316418387
Cultural Training Completed: Yes
Hours: [Mon, Tue, Wed, Thu, Fri] 08:00 AM - 05:00 PM
Accessibility: Some Criteria Met (P, EB, IB, PA)

Bruch, Katelyn Christine, NP#
Gender: Female
1100 Broadway
Rockford, IL 61104
Phone:(815) 490-1600
NPI:1316418387
Cultural Training Completed: Yes
Hours: [Mon, Tue, Wed, Thu, Fri] 08:00 AM - 05:00 PM
Accessibility: Some Criteria Met (P, EB, IB, PA)

Engel, Sonya M, APRN+
Gender: Female
1200 W State St
Rockford, IL 61102
Phone:(815) 490-1600
NPI:1346124641
Cultural Training Completed: No
Hours: [Mon, Tue, Wed, Thu, Fri] 08:00 AM - 05:00 PM
Accessibility: Some Criteria Met (P, EB, IB, PA)

IL

Winnebago

Nurse Practitioner

Engel, Sonya M, APRN+
Gender: Female
1215 N Alpine Rd
Rockford, IL 61107
Phone:(815) 490-1600
NPI:1346124641
Cultural Training Completed: No
Hours: [Mon, Tue, Wed, Thu, Fri] 08:00 AM - 05:00 PM
Accessibility: Details Pending (P, EB, IB, PA)

Foltz, Lindsey, NP+
Gender: Female
3505 N Bell School Rd
Rockford, IL 61114
Phone:(779) 696-0300
NPI:1831911726
Cultural Training Completed: No
Hours: [Mon, Tue, Wed, Thu] 07:00 AM - 06:00 PM, Fri 07:00 AM - 05:45 PM, Sat 08:00 AM - 12:00 PM
Accessibility: Some Criteria Met (P, EB, IB, PA)

Garza, Sylvia A, APRN+
Gender: Female
6830 Villagreen Vw
Rockford, IL 61107
Phone:(815) 397-3350
NPI:1588800700
Cultural Training Completed: No

IL

Winnebago

Nurse Practitioner

Garza, Sylvia A, APRN+
Hours: [Mon, Tue, Wed, Thu, Fri] 08:00 AM - 05:00 PM
Other Language(s):Spanish
Accessibility: Some Criteria Met (P, EB, IB, PA)

Jones, Danielle L, APRN+
Gender: Female
3535 N Bell School Rd
Rockford, IL 61114
Phone:(779) 696-9400
NPI:1487474326
Cultural Training Completed: No
Hours: [Mon, Tue, Wed, Thu, Fri] 08:00 AM - 05:00 PM
Accessibility: Some Criteria Met (P, EB, IB, PA)

Lindeman, Kimberly Rae, NP#
Gender: Female
1200 W State St
Rockford, IL 61102
Phone:(815) 490-1600
NPI:1396569752
Cultural Training Completed: No
Hours: [Mon, Tue, Wed, Thu, Fri] 08:00 AM - 05:00 PM
Accessibility: Some Criteria Met (P, EB, IB, PA)

IL

Winnebago

Nurse Practitioner

Manger, Roxana K, APRN+
Gender: Female
1100 Broadway
Rockford, IL 61104
Phone:(815) 490-1600
NPI:1962988873
Cultural Training Completed: No
Hours: [Mon, Tue, Wed, Thu, Fri] 08:00 AM - 05:00 PM
Accessibility: Some Criteria Met (P, EB, IB, PA)

McGee, Shanta Tamika, ARNP+
Gender: Female
1502 Parkview Ave
Rockford, IL 61107
Phone:(815) 381-7250
NPI:1184134462
Cultural Training Completed: No
Hours: [Mon, Tue, Wed, Thu, Fri] 08:00 AM - 05:00 PM
Certification(s):Board Certified
Accessibility: Some Criteria Met (P, EB, IB, PA)

Nierhoff, Brandon N, APRN+
Gender: Female
1502 Parkview Ave
Rockford, IL 61107
Phone:(815) 381-7250
NPI:1093233173
Cultural Training Completed: No

IL

Winnebago

Nurse Practitioner

Nierhoff, Brandon N, APRN+
Hours: [Mon, Tue, Wed, Thu, Fri] 08:00 AM - 05:00 PM
Certification(s):Board Certified
Accessibility: Some Criteria Met (P, EB, IB, PA)

Oslund, Jessica L, APRN#
Gender: Female
1200 W State St
Rockford, IL 61102
Phone:(815) 490-1600
NPI:1043791445
Cultural Training Completed: No
Hours: [Mon, Tue, Wed, Thu, Fri] 08:00 AM - 05:00 PM
Certification(s):Board Certified
Accessibility: Some Criteria Met (P, EB, IB, PA)

Oslund, Jessica L, APRN#
Gender: Female
1100 Broadway
Rockford, IL 61104
Phone:(815) 490-1600
NPI:1043791445
Cultural Training Completed: No
Hours: [Mon, Tue, Wed, Thu, Fri] 08:00 AM - 05:00 PM
Certification(s):Board Certified

IL

Winnebago

Nurse Practitioner

Oslund, Jessica L, APRN#
Accessibility: Some Criteria Met (P, EB, IB, PA)

Patel, Velisa J, NP+
Gender: Female
3535 N Bell School Rd
Rockford, IL 61114
Phone:(779) 696-9400
NPI:1366810632
Cultural Training Completed: No
Hours: [Mon, Tue, Wed, Thu, Fri] 08:00 AM - 05:00 PM
Other Language(s):Gujarati,Hindi,Guarani
Accessibility: Some Criteria Met (P, EB, IB, PA)

Regan, Emily R, NP+
Gender: Female
1200 W State St
Rockford, IL 61102
Phone:(815) 490-1600
NPI:1922975432
Cultural Training Completed: No
Hours: Mon 08:00 AM - 08:00 PM, [Tue, Wed, Thu, Fri] 08:00 AM - 05:00 PM
Accessibility: Some Criteria Met (P, EB, IB, PA)

Regan, Emily R, NP+
Gender: Female
1215 N Alpine Rd
Rockford, IL 61107

IL

Winnebago

Nurse Practitioner

Regan, Emily R, NP+
Phone:(815) 490-1600
NPI:1922975432
Cultural Training Completed: No
Hours: [Mon, Tue, Wed, Thu, Fri] 08:00 AM - 05:00 PM
Accessibility: Details Pending (P, EB, IB, PA)

Schroeder, Katelyn, NP+
Gender: Female
4215 Newburg Rd
Rockford, IL 61108
Phone:(815) 988-8500
NPI:1720840754
Cultural Training Completed: Yes
Hours: [Mon, Tue, Wed, Thu, Fri] 08:00 AM - 05:00 PM
Accessibility: Details Pending (P, EB, IB, PA)

Nurse Practitioner: Adult Health

Fricks, Joyce, NP+
Gender: Female
3401 N Perryville Rd
Rockford, IL 61114
Phone:(815) 971-2000
NPI:1174900450
Cultural Training Completed: No
Hours: [Mon, Tue, Wed, Thu, Fri] 08:00 AM - 05:00 PM

IL

Winnebago

Nurse Practitioner: Adult Health

Fricks, Joyce, NP+
Accessibility: Details Pending (P, EB, IB, PA)

Garza, Sylvia A, APRN+
Gender: Female
6830 Villagreen Vw
Rockford, IL 61107
Phone:(815) 397-3350
NPI:1588800700
Cultural Training Completed: No
Hours: [Mon, Tue, Wed, Thu, Fri] 08:00 AM - 05:00 PM
Other Language(s):Spanish
Accessibility: Some Criteria Met (P, EB, IB, PA)

Nurse Practitioner: Family

Anderson, Courtney A, NP+
Gender: Female
3505 N Bell School Rd
Rockford, IL 61114
Phone:(779) 696-0300
NPI:1457116246
Cultural Training Completed: Yes
Hours: [Mon, Tue, Wed, Thu] 07:00 AM - 06:00 PM, Fri 07:00 AM - 05:45 PM, Sat 08:00 AM - 12:00 PM
Accessibility: Some Criteria Met (P, EB, IB, PA)

IL

Winnebago

Nurse Practitioner: Family

Antczak, Abby M, NP+
Gender: Female
3775 N Mulford Rd
Rockford, IL 61114
Phone:(779) 696-9202
NPI:1194545749
Cultural Training Completed: No
Hours: [Mon, Tue, Wed, Thu, Fri] 08:00 AM - 05:00 PM
Accessibility: Some Criteria Met (P, EB, IB, PA)

Arredondo, Rachel L, APN#
Gender: Female
1200 W State St
Rockford, IL 61102
Phone:(815) 490-1600
NPI:1801515846
Cultural Training Completed: Yes
Hours: [Mon, Tue, Wed, Thu, Fri] 08:00 AM - 05:00 PM
Accessibility: Some Criteria Met (P, EB, IB, PA)

Arredondo, Rachel L, APN#
Gender: Female
1100 Broadway
Rockford, IL 61104
Phone:(815) 490-1600
NPI:1801515846
Cultural Training Completed: Yes

IL

Winnebago

Nurse Practitioner: Family

Arredondo, Rachel L, APN#
Hours: [Mon, Tue, Wed, Thu, Fri] 08:00 AM - 05:00 PM
Accessibility: Some Criteria Met (P, EB, IB, PA)

Beverly-Marshall, Kasaundra, APRN+
Gender: Female
3505 N Bell School Rd
Rockford, IL 61114
Phone:(779) 696-0300
NPI:1851288146
Cultural Training Completed: No
Hours: [Mon, Tue, Wed, Thu] 07:00 AM - 06:00 PM, Fri 07:00 AM - 05:45 PM, Sat 08:00 AM - 12:00 PM
Accessibility: Some Criteria Met (P, EB, IB, PA)

Bowmar, Andrea Dawn, APRN+
Gender: Female
2601 N Main St
Rockford, IL 61103
Phone:(779) 696-8350
NPI:1811382427
Cultural Training Completed: No
Hours: [Mon, Tue, Wed, Thu, Fri] 08:00 AM - 05:00 PM
Certification(s):Board Certified

IL

Winnebago

Nurse Practitioner: Family

Bowmar, Andrea Dawn, APRN+
Accessibility: Some Criteria Met (P, EB, IB, PA)

Bruch, Katelyn Christine, NP#
Gender: Female
1200 W State St
Rockford, IL 61102
Phone:(815) 490-1600
NPI:1316418387
Cultural Training Completed: Yes
Hours: [Mon, Tue, Wed, Thu, Fri] 08:00 AM - 05:00 PM
Accessibility: Some Criteria Met (P, EB, IB, PA)

Bruch, Katelyn Christine, NP#
Gender: Female
1100 Broadway
Rockford, IL 61104
Phone:(815) 490-1600
NPI:1316418387
Cultural Training Completed: Yes
Hours: [Mon, Tue, Wed, Thu, Fri] 08:00 AM - 05:00 PM
Accessibility: Some Criteria Met (P, EB, IB, PA)

Chadwick, Megan M, APRN+
Gender: Female
2473 McFarland Rd
Rockford, IL 61107

IL

Winnebago

Nurse Practitioner: Family

Chadwick, Megan M, APRN+
Phone:(779) 696-0020
NPI:1114795770
Cultural Training Completed: No
Hours: [Mon, Tue, Wed, Thu, Fri] 08:00 AM - 05:00 PM
Accessibility: Some Criteria Met (P, EB, IB, PA)

Christiansen, Beth A, NP+
Gender: Female
2909 N Main St
Rockford, IL 61103
Phone:(779) 696-5000
NPI:1538199666
Cultural Training Completed: Yes
Hours: [Mon, Tue, Wed, Thu, Fri] 08:00 AM - 05:00 PM
Other Language(s):English
Accessibility: Some Criteria Met (P, EB, IB, PA)

Dall, Jeanne Marie, APN+
Gender: Female
1100 Broadway
Rockford, IL 61104
Phone:(815) 490-1600
NPI:1548661937
Cultural Training Completed: Yes

IL

Winnebago

Nurse Practitioner: Family

Dall, Jeanne Marie, APN+
Hours: [Mon, Tue, Wed, Thu, Fri] 08:00 AM - 05:00 PM
Other Language(s):English
Accessibility: Some Criteria Met (P, EB, IB, PA)

DiGvonni, Traci Michelle, FNP+
Gender: Female
1215 N Alpine Rd
Rockford, IL 61107
Phone:(815) 490-1600
NPI:1225586514
Cultural Training Completed: Yes
Hours: [Mon, Tue, Thu, Fri] 08:00 AM - 05:00 PM, [Wed, Sat] 08:00 AM - 12:00 PM
After Hours Phone Number:(815) 490-1600
Other Language(s):English
Accessibility: Some Criteria Met (P, EB, IB, PA)

DiGvonni, Traci Michelle, FNP+
Gender: Female
1100 Broadway
Rockford, IL 61104
Phone:(815) 490-1600
NPI:1225586514
Cultural Training Completed: Yes

IL

Winnebago

Nurse Practitioner: Family

DiGvonni, Traci Michelle, FNP+
Hours: [Mon, Tue, Wed, Thu, Fri] 08:00 AM - 05:00 PM
Other Language(s):English
Accessibility: Some Criteria Met (P, EB, IB, PA)

DiGvonni, Traci Michelle, FNP+
Gender: Female
1200 W State St
Rockford, IL 61102
Phone:(815) 490-1600
NPI:1225586514
Cultural Training Completed: Yes
Hours: [Mon, Tue, Wed, Thu, Fri] 08:00 AM - 05:00 PM
Other Language(s):English
Accessibility: Some Criteria Met (P, EB, IB, PA)

Engel, Sonya M, APRN+
Gender: Female
1200 W State St
Rockford, IL 61102
Phone:(815) 490-1600
NPI:1346124641
Cultural Training Completed: No
Hours: [Mon, Tue, Wed, Thu, Fri] 08:00 AM - 05:00 PM

IL

Winnebago

Nurse Practitioner: Family

Engel, Sonya M, APRN+
Accessibility: Some Criteria Met (P, EB, IB, PA)

Engel, Sonya M, APRN+
Gender: Female
1215 N Alpine Rd
Rockford, IL 61107
Phone:(815) 490-1600
NPI:1346124641
Cultural Training Completed: No
Hours: [Mon, Tue, Wed, Thu, Fri] 08:00 AM - 05:00 PM
Accessibility: Details Pending (P, EB, IB, PA)

Flanders, Tammy J, FNP+
Gender: Female
1215 N Alpine Rd
Rockford, IL 61107
Phone:(815) 490-1600
NPI:1265847131
Cultural Training Completed: No
Hours: [Mon, Tue, Wed, Thu, Fri] 08:00 AM - 05:00 PM
Accessibility: Details Pending (P, EB, IB, PA)

Flanders, Tammy J, FNP+
Gender: Female
1200 W State St
Rockford, IL 61102

IL

Winnebago

Nurse Practitioner: Family

Flanders, Tammy J, FNP+
Phone:(815) 490-1600
NPI:1265847131
Cultural Training Completed: No
Hours: Mon 08:00 AM - 08:00 PM, [Tue, Wed, Thu, Fri] 08:00 AM - 05:00 PM
Accessibility: Some Criteria Met (P, EB, IB, PA)

Foltz, Lindsey, NP+
Gender: Female
3505 N Bell School Rd
Rockford, IL 61114
Phone:(779) 696-0300
NPI:1831911726
Cultural Training Completed: No
Hours: [Mon, Tue, Wed, Thu] 07:00 AM - 06:00 PM, Fri 07:00 AM - 05:45 PM, Sat 08:00 AM - 12:00 PM
Accessibility: Some Criteria Met (P, EB, IB, PA)

Gonzalez, Jacqueline, APNP+
Gender: Female
1100 Broadway
Rockford, IL 61104
Phone:(815) 490-1600
NPI:1528585056
Cultural Training Completed: Yes

IL

Winnebago

Nurse Practitioner: Family

Gonzalez, Jacqueline, APNP+
Hours: [Mon, Tue, Wed, Thu, Fri] 08:00 AM - 05:00 PM
Other Language(s):English,Spanish
Accessibility: Some Criteria Met (P, EB, IB, PA)

Gurney, Sarah M, APRN+
Gender: Female
2909 N Main St
Rockford, IL 61103
Phone:(779) 696-5000
NPI:1669800587
Cultural Training Completed: Yes
Hours: [Mon, Tue, Wed, Thu, Fri] 08:00 AM - 05:00 PM
Other Language(s):English
Certification(s):Board Certified
Accessibility: Some Criteria Met (P, EB, IB, PA)

Hamilton, Felicia, APRN+
Gender: Female
1502 Parkview Ave
Rockford, IL 61107
Phone:(815) 381-7250
NPI:1710731385
Cultural Training Completed: No

IL

Winnebago

Nurse Practitioner: Family

Hamilton, Felicia, APRN+
Hours: [Mon, Tue, Wed, Thu, Fri] 08:00 AM - 05:00 PM
Accessibility: Some Criteria Met (P, EB, IB, PA)

Hogan-Stephens, Mckenzie L, APNP+
Gender: Female
1200 W State St
Rockford, IL 61102
Phone:(815) 490-1600
NPI:1073445557
Cultural Training Completed: No
Hours: Mon 08:00 AM - 08:00 PM, [Tue, Wed, Thu, Fri] 08:00 AM - 05:00 PM
Accessibility: Some Criteria Met (P, EB, IB, PA)

Jones, Danielle L, APRN+
Gender: Female
3535 N Bell School Rd
Rockford, IL 61114
Phone:(779) 696-9400
NPI:1487474326
Cultural Training Completed: No
Hours: [Mon, Tue, Wed, Thu, Fri] 08:00 AM - 05:00 PM
Accessibility: Some Criteria Met (P, EB, IB, PA)

IL

Winnebago

Nurse Practitioner: Family

Lindeman, Kimberly Rae, NP#
Gender: Female
1200 W State St
Rockford, IL 61102
Phone:(815) 490-1600
NPI:1396569752
Cultural Training Completed: No
Hours: [Mon, Tue, Wed, Thu, Fri] 08:00 AM - 05:00 PM
Accessibility: Some Criteria Met (P, EB, IB, PA)

Maher, Karen S, APN+
Gender: Female
1200 W State St
Rockford, IL 61102
Phone:(815) 490-1600
NPI:1306297007
Cultural Training Completed: Yes
Hours: Mon 08:00 AM - 08:00 PM, [Tue, Wed, Thu, Fri] 08:00 AM - 05:00 PM
Other Language(s):English
Accessibility: Some Criteria Met (P, EB, IB, PA)

McFadden, Angela Michelle, APNP#
Gender: Female
1200 W State St
Rockford, IL 61102
Phone:(815) 490-1600
NPI:1306495171

IL

Winnebago

Nurse Practitioner: Family

McFadden, Angela Michelle, APNP#
Cultural Training Completed: Yes
Hours: [Mon, Tue, Wed, Thu, Fri] 08:00 AM - 05:00 PM
Other Language(s):English
Accessibility: Some Criteria Met (P, EB, IB, PA)

Nierhoff, Brandon N, APRN+
Gender: Female
1502 Parkview Ave
Rockford, IL 61107
Phone:(815) 381-7250
NPI:1093233173
Cultural Training Completed: No
Hours: [Mon, Tue, Wed, Thu, Fri] 08:00 AM - 05:00 PM
Certification(s):Board Certified
Accessibility: Some Criteria Met (P, EB, IB, PA)

Nordman, Patricia J, ARNP+
Gender: Female
1200 W State St
Rockford, IL 61102
Phone:(815) 490-1600
NPI:1225028350
Cultural Training Completed: Yes

IL

Winnebago

Nurse Practitioner: Family

Nordman, Patricia J, ARNP+
Hours: [Mon, Tue, Wed, Thu, Fri] 08:00 AM - 05:00 PM
Other Language(s):English
Certification(s):Board Certified
Accessibility: Some Criteria Met (P, EB, IB, PA)

Pavon-Cardenas, Yvette Carolina, APNP+
Gender: Female
1200 W State St
Rockford, IL 61102
Phone:(815) 490-1600
NPI:1417700303
Cultural Training Completed: Yes
Hours: [Mon, Thu] 08:00 AM - 08:00 PM, [Tue, Wed, Fri] 08:00 AM - 05:00 PM
Other Language(s):Spanish
Accessibility: Some Criteria Met (P, EB, IB, PA)

Pigue, Jennifer M, NP#
Gender: Female
1200 W State St
Rockford, IL 61102
Phone:(815) 490-1600
NPI:1427912815
Cultural Training Completed: No

IL

Winnebago

Nurse Practitioner: Family

Pigue, Jennifer M, NP#
Hours: [Mon, Tue, Wed, Thu, Fri] 08:00 AM - 05:00 PM
Accessibility: Some Criteria Met (P, EB, IB, PA)

Pigue, Jennifer M, NP+
Gender: Female
1215 N Alpine Rd
Rockford, IL 61107
Phone:(815) 490-1600
NPI:1427912815
Cultural Training Completed: No
Hours: [Mon, Tue, Wed, Thu, Fri] 08:00 AM - 05:00 PM
Accessibility: Details Pending (P, EB, IB, PA)

Regan, Emily R, NP+
Gender: Female
1200 W State St
Rockford, IL 61102
Phone:(815) 490-1600
NPI:1922975432
Cultural Training Completed: No
Hours: Mon 08:00 AM - 08:00 PM, [Tue, Wed, Thu, Fri] 08:00 AM - 05:00 PM
Accessibility: Some Criteria Met (P, EB, IB, PA)

Regan, Emily R, NP+
Gender: Female
1215 N Alpine Rd
Rockford, IL 61107

IL

Winnebago

Nurse Practitioner: Family

Regan, Emily R, NP+
Phone:(815) 490-1600
NPI:1922975432
Cultural Training Completed: No
Hours: [Mon, Tue, Wed, Thu, Fri] 08:00 AM - 05:00 PM
Accessibility: Details Pending (P, EB, IB, PA)

Rendleman, Elizabeth A., APRN+
Gender: Female
6830 Villagreen Vw
Rockford, IL 61107
Phone:(815) 397-3350
NPI:1184338857
Cultural Training Completed: No
Hours: [Mon, Tue, Wed, Thu, Fri] 08:00 AM - 05:00 PM
Accessibility: Some Criteria Met (P, EB, IB, PA)

Riedl, Amanda, APRN+
Gender: Female
3775 N Mulford Rd
Rockford, IL 61114
Phone:(779) 696-9202
NPI:1770475097
Cultural Training Completed: No
Hours: [Mon, Tue, Wed, Thu, Fri] 08:00 AM - 05:00 PM

IL

Winnebago

Nurse Practitioner: Family

Riedl, Amanda, APRN+
Accessibility: Some Criteria Met (P, EB, IB, PA)

Ruzic, Caryn Ann, APRN+
Gender: Female
1215 N Alpine Rd
Rockford, IL 61107
Phone:(815) 490-1600
NPI:1003572660
Cultural Training Completed: No
Hours: [Mon, Tue, Wed, Thu, Fri] 08:00 AM - 05:00 PM
Accessibility: Details Pending (P, EB, IB, PA)

Ruzic, Caryn Ann, APRN+
Gender: Female
1200 W State St
Rockford, IL 61102
Phone:(815) 490-1600
NPI:1003572660
Cultural Training Completed: No
Hours: Mon 08:00 AM - 08:00 PM, [Tue, Wed, Thu, Fri] 08:00 AM - 05:00 PM
Accessibility: Some Criteria Met (P, EB, IB, PA)

Schroeder, Katelyn, NP+
Gender: Female
4215 Newburg Rd

IL

Winnebago

Nurse Practitioner: Family

Schroeder, Katelyn, NP+
Rockford, IL 61108
Phone:(815) 988-8500
NPI:1720840754
Cultural Training Completed: Yes
Hours: [Mon, Tue, Wed, Thu, Fri] 08:00 AM - 05:00 PM
Accessibility: Details Pending (P, EB, IB, PA)

Schultz, Diana E, APRN+
Gender: Female
1502 Parkview Ave
Rockford, IL 61107
Phone:(815) 381-7250
NPI:1043554918
Cultural Training Completed: Yes
Hours: [Mon, Tue, Wed, Thu, Fri] 08:00 AM - 05:00 PM
Other Language(s):English
Accessibility: Some Criteria Met (P, EB, IB, PA)

Showalter, Kristi L, APRN+
Gender: Female
1200 W State St
Rockford, IL 61102
Phone:(815) 490-1600
NPI:1225632623
Cultural Training Completed: Yes

IL

Winnebago

Nurse Practitioner: Family

Showalter, Kristi L, APRN+
Hours: Mon 08:00 AM - 08:00 PM, [Tue, Wed, Thu, Fri] 08:00 AM - 05:00 PM
Certification(s):Board Certified
Accessibility: Some Criteria Met (P, EB, IB, PA)

Siebold, Angela M, NP+
Gender: Female
1200 W State St
Rockford, IL 61102
Phone:(815) 490-1600
NPI:1588271894
Cultural Training Completed: No
Hours: [Mon, Tue, Wed, Thu, Fri] 08:00 AM - 05:00 PM
Other Language(s):English
Certification(s):Board Certified
Accessibility: Some Criteria Met (P, EB, IB, PA)

Smith, Shelby M, APNP+
Gender: Female
1100 Broadway
Rockford, IL 61104
Phone:(815) 490-1600
NPI:1780528596
Cultural Training Completed: No

IL

Winnebago

Nurse Practitioner: Family

Smith, Shelby M, APNP+
Hours: [Mon, Tue, Wed, Thu, Fri] 08:00 AM - 05:00 PM
Accessibility: Some Criteria Met (P, EB, IB, PA)

Stanley, Angela M, NP+
Gender: Female
612 Roxbury Rd
Rockford, IL 61107
Phone:(815) 227-8300
NPI:1235807900
Cultural Training Completed: No
Hours: [Mon, Tue, Wed, Thu, Fri] 08:00 AM - 04:30 PM
Accessibility: Some Criteria Met (P, EB, IB, PA)

Toribio, Daramis R, APRN+
Gender: Female
815 Marchesano Dr
Rockford, IL 61102
Phone:(779) 696-5950
NPI:1265979371
Cultural Training Completed: Yes
Hours: [Mon, Tue, Wed, Thu, Fri] 08:00 AM - 05:00 PM
Other Language(s):English,Spanish
Certification(s):Board Certified

IL

Winnebago

Nurse Practitioner: Family

Toribio, Daramis R, APRN+
Accessibility: Some Criteria Met (P, EB, IB, PA)

Utley, Amanda N, APRN#
Gender: Female
1200 W State St
Rockford, IL 61102
Phone:(815) 490-1600
NPI:1346994423
Cultural Training Completed: Yes
Hours: [Mon, Tue, Wed, Thu, Fri] 08:00 AM - 05:00 PM
Accessibility: Some Criteria Met (P, EB, IB, PA)

Watton, Haley Marie, APRN+
Gender: Female
1200 W State St
Rockford, IL 61102
Phone:(815) 490-1600
NPI:1255091567
Cultural Training Completed: No
Hours: Mon 08:00 AM - 08:00 PM, [Tue, Wed, Thu, Fri] 08:00 AM - 05:00 PM
Accessibility: Some Criteria Met (P, EB, IB, PA)

Watton, Haley Marie, APRN+
Gender: Female
1215 N Alpine Rd

IL

Winnebago

Nurse Practitioner: Family

Watton, Haley Marie, APRN+
Rockford, IL 61107
Phone:(815) 490-1600
NPI:1255091567
Cultural Training Completed: No
Hours: [Mon, Tue, Wed, Thu, Fri] 08:00 AM - 05:00 PM
Accessibility: Details Pending (P, EB, IB, PA)

Nurse Practitioner: Gerontology

Atanasoff, Nicole, NP+
Gender: Female
4215 Newburg Rd
Rockford, IL 61108
Phone:(815) 988-8500
NPI:1245747971
Cultural Training Completed: No
Hours: [Mon, Tue, Wed, Thu, Fri] 08:00 AM - 05:00 PM
Accessibility: Some Criteria Met (P, EB, IB, PA)

Nurse Practitioner: Pediatrics (Babies, Children)

Benters, Jennifer H, APNP#
Gender: Female
1200 W State St
Rockford, IL 61102
Phone:(815) 490-1600
NPI:1982004461

IL

Winnebago

Nurse Practitioner: Pediatrics (Babies, Children)

Benters, Jennifer H, APNP#
Cultural Training Completed: Yes
Hours: [Mon, Tue, Wed, Thu, Fri] 08:00 AM - 05:00 PM
Other Language(s):English
Certification(s):Board Certified
Accessibility: Some Criteria Met (P, EB, IB, PA)

Cummins, Kerin K, APRN+
Gender: Female
1100 Broadway
Rockford, IL 61104
Phone:(815) 490-1600
NPI:1023446770
Cultural Training Completed: Yes
Hours: [Mon, Tue, Wed, Thu, Fri] 08:00 AM - 05:00 PM
Other Language(s):English,Spanish
Accessibility: Some Criteria Met (P, EB, IB, PA)

Macke, Amanda L, APRN+
Gender: Female
3505 N Bell School Rd
Rockford, IL 61114
Phone:(779) 696-0300
NPI:1407309941

IL

Winnebago

Nurse Practitioner: Pediatrics (Babies, Children)

Macke, Amanda L, APRN+
Cultural Training Completed: No
Hours: [Mon, Tue, Wed, Thu] 07:00 AM - 06:00 PM, Fri 07:00 AM - 05:45 PM, Sat 08:00 AM - 12:00 PM
Accessibility: Some Criteria Met (P, EB, IB, PA)

Manger, Roxana K, APRN+
Gender: Female
1100 Broadway
Rockford, IL 61104
Phone:(815) 490-1600
NPI:1962988873
Cultural Training Completed: No
Hours: [Mon, Tue, Wed, Thu, Fri] 08:00 AM - 05:00 PM
Accessibility: Some Criteria Met (P, EB, IB, PA)

Meyer, Debra L, APRN#
Gender: Female
1200 W State St
Rockford, IL 61102
Phone:(815) 490-1600
NPI:1225072218
Cultural Training Completed: Yes
Hours: [Mon, Tue, Wed, Thu, Fri] 08:00 AM - 05:00 PM

IL

Winnebago

Nurse Practitioner: Pediatrics (Babies, Children)

Meyer, Debra L, APRN#
Other Language(s):English
Certification(s):Board Certified
Accessibility: Some Criteria Met (P, EB, IB, PA)

Meyer, Debra L, APRN+
Gender: Female
1215 N Alpine Rd
Rockford, IL 61107
Phone:(815) 490-1600
NPI:1225072218
Cultural Training Completed: Yes
Hours: [Mon, Tue, Wed, Thu, Fri] 08:00 AM - 05:00 PM
Other Language(s):English
Certification(s):Board Certified
Accessibility: Details Pending (P, EB, IB, PA)

Siebold, Angela M, NP+
Gender: Female
1200 W State St
Rockford, IL 61102
Phone:(815) 490-1600
NPI:1588271894
Cultural Training Completed: No

IL

Winnebago

Nurse Practitioner: Pediatrics (Babies, Children)

Siebold, Angela M, NP+
Hours: [Mon, Tue, Wed, Thu, Fri] 08:00 AM - 05:00 PM
Other Language(s):English
Accessibility: Some Criteria Met (P, EB, IB, PA)

Stolz, Amy E, PA#
Gender: Female
1100 Broadway
Rockford, IL 61104
Phone:(815) 490-1600
NPI:1891977443
Cultural Training Completed: Yes
Hours: [Mon, Tue, Wed, Thu, Fri] 08:00 AM - 05:00 PM
Accessibility: Some Criteria Met (P, EB, IB, PA)

Todd, Danielle Renee, APRN+
Gender: Female
5970 Churchview Dr
Rockford, IL 61107
Phone:(815) 971-2000
NPI:1407664303
Cultural Training Completed: No
Hours: [Mon, Tue, Wed, Thu, Fri] 08:00 AM - 05:00 PM
Accessibility: Details Pending (P, EB, IB, PA)

IL

Winnebago

Nurse Practitioner: Womens Health

Hatfield, Heather Lynn, APN+
Gender: Female
1200 W State St
Rockford, IL 61102
Phone:(815) 490-1600
NPI:1750984670
Cultural Training Completed: No
Hours: Mon 08:00 AM - 08:00 PM, [Tue, Wed, Thu, Fri] 08:00 AM - 05:00 PM
Other Language(s):English
Certification(s):Board Certified
Accessibility: Some Criteria Met (P, EB, IB, PA)

Pediatrics (Babies, Children)

Arrieta, Carlos L, MD+
Gender: Male
5970 Churchview Dr
Rockford, IL 61107
Phone:(815) 971-2000
NPI:1104316744
Cultural Training Completed: Yes
Hours: [Mon, Tue, Wed, Thu, Fri] 08:00 AM - 05:00 PM
Accessibility: Details Pending (P, EB, IB, PA)

Geddes, Andrew P, MD+
Gender: Male
3505 N Bell School Rd

IL

Winnebago

Pediatrics (Babies, Children)

Geddes, Andrew P, MD+
Rockford, IL 61114
Phone:(779) 696-0300
NPI:1992807002
Cultural Training Completed: Yes
Hours: [Mon, Tue, Wed, Thu] 07:00 AM - 06:00 PM, Fri 07:00 AM - 05:45 PM, Sat 08:00 AM - 12:00 PM
Other Language(s):English
Certification(s):Board Certified
Accessibility: Some Criteria Met (P, EB, IB, PA)

Hall, Kendra Michelle, MD+
Gender: Female
3505 N Bell School Rd
Rockford, IL 61114
Phone:(779) 696-0300
NPI:1548251432
Cultural Training Completed: Yes
Hours: [Mon, Tue, Wed, Thu] 07:00 AM - 06:00 PM, Fri 07:00 AM - 05:45 PM, Sat 08:00 AM - 12:00 PM
After Hours Phone Number:(779) 696-0300
Other Language(s):Spanish,English
Certification(s):Board Certified

IL

Winnebago

Pediatrics (Babies, Children)

Hall, Kendra Michelle, MD+
Accessibility: Some Criteria Met (P, EB, IB, PA)

Hamilton, Lauren Makaela, DO+
Gender: Female
3505 N Bell School Rd
Rockford, IL 61114
Phone:(779) 696-0300
NPI:1154043115
Cultural Training Completed: Yes
Hours: [Mon, Tue, Wed, Thu] 07:00 AM - 06:00 PM, Fri 07:00 AM - 05:45 PM, Sat 08:00 AM - 12:00 PM
Accessibility: Some Criteria Met (P, EB, IB, PA)

Karmakar, Nivedita, MD#
Gender: Female
1200 W State St
Rockford, IL 61102
Phone:(815) 490-1600
NPI:1275515462
Cultural Training Completed: Yes
Hours: [Mon, Tue, Wed, Thu, Fri] 08:00 AM - 05:00 PM
Other Language(s):Hindi,Bengali,English
Certification(s):Board Certified

IL

Winnebago

Pediatrics (Babies, Children)

Karmakar, Nivedita, MD#
Accessibility: Some Criteria Met (P, EB, IB, PA)

Kaskavage, Jillian Renea, MD
Gender: Female
3505 N Bell School Rd
Rockford, IL 61114
Phone:(779) 696-9050
NPI:1063788149
Cultural Training Completed: No
Hours: [Mon, Tue, Wed, Thu, Fri] 08:00 AM - 05:00 PM
Certification(s):Board Certified
Accessibility: Details Pending (P, EB, IB, PA)

Khan, Asma S, DO+
Gender: Female
1502 Parkview Ave
Rockford, IL 61107
Phone:(815) 381-7250
NPI:1568877678
Cultural Training Completed: No
Hours: [Mon, Tue, Wed, Thu, Fri] 08:00 AM - 05:00 PM
Other Language(s):Urdu
Certification(s):Board Certified
Accessibility: Some Criteria Met (P, EB, IB, PA)

IL

Winnebago

Pediatrics (Babies, Children)

Mustafa, Mohammad Asim, MD+
Gender: Male
461 N Mulford Rd
Ste 12
Rockford, IL 61107
Phone:(815) 398-1009
NPI:1639265259
Cultural Training Completed: No
Hours: [Mon, Tue, Wed, Thu, Fri] 08:00 AM - 05:00 PM
Other Language(s):English,Urdu
Certification(s):Board Certified
Accessibility: Some Criteria Met (P, EB, IB, PA)

Renk, William S, MD+
Gender: Male
3505 N Bell School Rd
Rockford, IL 61114
Phone:(779) 696-0300
NPI:1275635211
Cultural Training Completed: Yes
Hours: [Mon, Tue, Wed, Thu] 07:00 AM - 06:00 PM, Fri 07:00 AM - 05:45 PM, Sat 08:00 AM - 12:00 PM
Other Language(s):English
Certification(s):Board Certified

IL

Winnebago

Pediatrics (Babies, Children)

Renk, William S, MD+
Accessibility: Some Criteria Met (P, EB, IB, PA)

Rhodes, Sharon K, MD+
Gender: Female
5970 Churchview Dr
Rockford, IL 61107
Phone:(815) 971-2000
NPI:1093825283
Cultural Training Completed: No
Hours: [Mon, Tue, Wed, Thu, Fri] 08:00 AM - 05:00 PM
Certification(s):Board Certified
Accessibility: Details Pending (P, EB, IB, PA)

Shah, Aruna S, MD+
Gender: Female
419 N Mulford Rd
Ste 1
Rockford, IL 61107
Phone:(815) 229-9095
NPI:1225138142
Cultural Training Completed: Yes
Hours: [Mon, Tue, Wed, Thu, Fri] 08:00 AM - 05:00 PM
Other Language(s):English,Gujarati,Hausa,Hindi,Spanish
Accessibility: Details Pending (P, EB, IB, PA)

IL

Winnebago

Pediatrics (Babies, Children) Adolescent Medicine

Mustafa, Mohammad Asim, MD+
Gender: Male
461 N Mulford Rd
Ste 12
Rockford, IL 61107
Phone:(815) 398-1009
NPI:1639265259
Cultural Training Completed: No
Hours: [Mon, Tue, Wed, Thu, Fri] 08:00 AM - 05:00 PM
Other Language(s):English,Urdu
Accessibility: Some Criteria Met (P, EB, IB, PA)

Shah, Aruna S, MD+
Gender: Female
419 N Mulford Rd
Ste 1
Rockford, IL 61107
Phone:(815) 229-9095
NPI:1225138142
Cultural Training Completed: Yes
Hours: [Mon, Tue, Wed, Thu, Fri] 08:00 AM - 05:00 PM
Other Language(s):English,Gujarati,Hausa,Hindi,Spanish
Accessibility: Details Pending (P, EB, IB, PA)

IL

Winnebago

Physician Assistant

Bramble, Kathryn E, PA+
Gender: Female
3505 N Bell School Rd
Rockford, IL 61114
Phone:(779) 696-0300
NPI:1841989605
Cultural Training Completed: No
Hours: [Mon, Tue, Wed, Thu] 07:00 AM - 06:00 PM, Fri 07:00 AM - 05:45 PM, Sat 08:00 AM - 12:00 PM
Accessibility: Some Criteria Met (P, EB, IB, PA)

Dreger, Marissa L, PA+
Gender: Female
1215 N Alpine Rd
Rockford, IL 61107
Phone:(815) 490-1600
NPI:1609406008
Cultural Training Completed: No
Hours: [Mon, Tue, Thu, Fri] 08:00 AM - 05:00 PM, [Wed, Sat] 08:00 AM - 12:00 PM
Other Language(s):English
Accessibility: Some Criteria Met (P, EB, IB, PA)

Dreger, Marissa L, PA#
Gender: Female
1200 W State St
Rockford, IL 61102
Phone:(815) 490-1600

IL

Winnebago

Physician Assistant

Dreger, Marissa L, PA#
NPI:1609406008
Cultural Training Completed: No
Hours: [Mon, Tue, Wed, Thu, Fri] 08:00 AM - 05:00 PM
Other Language(s):English
Accessibility: Some Criteria Met (P, EB, IB, PA)

Dreger, Marissa L, PA+
Gender: Female
1100 Broadway
Rockford, IL 61104
Phone:(815) 490-1600
NPI:1609406008
Cultural Training Completed: No
Hours: [Mon, Tue, Wed, Thu, Fri] 08:00 AM - 05:00 PM
After Hours Phone Number:(815) 490-1600
Other Language(s):English
Accessibility: Some Criteria Met (P, EB, IB, PA)

Gallagher, Amanda Catherine, PA#
Gender: Female
1200 W State St
Rockford, IL 61102
Phone:(815) 490-1600
NPI:1609619691
Cultural Training Completed: Yes

IL

Winnebago

Physician Assistant

Gallagher, Amanda Catherine, PA#
Hours: [Mon, Tue, Wed, Thu, Fri] 08:00 AM - 05:00 PM
Accessibility: Some Criteria Met (P, EB, IB, PA)

Gullstrand, Lyndsey, PA-C
Gender: Female
3505 N Bell School Rd
Rockford, IL 61114
Phone:(779) 696-8499
NPI:1497445852
Cultural Training Completed: No
Hours: [Mon, Tue, Wed, Thu, Fri] 08:00 AM - 05:00 PM
Accessibility: Details Pending (P, EB, IB, PA)

Haight, Marta K, PA+
Gender: Female
1200 W State St
Rockford, IL 61102
Phone:(815) 490-1600
NPI:1659677557
Cultural Training Completed: No
Hours: [Mon, Thu] 08:00 AM - 08:00 PM, [Tue, Wed, Fri] 08:00 AM - 05:00 PM
Accessibility: Some Criteria Met (P, EB, IB, PA)

Haight, Marta K, PA+
Gender: Female
1215 N Alpine Rd

IL

Winnebago

Physician Assistant

Haight, Marta K, PA+
Rockford, IL 61107
Phone:(815) 490-1600
NPI:1659677557
Cultural Training Completed: No
Hours: [Mon, Tue, Wed, Thu, Fri] 08:00 AM - 05:00 PM
Accessibility: Details Pending (P P, P EB, P IB, P PA)

Henderson, Amy R, PA-C+
Gender: Female
698 Featherstone Rd
Ste 250
Rockford, IL 61107
Phone:(800) 421-5700
NPI:1861979700
Cultural Training Completed: No
Hours: [Mon, Tue, Wed, Thu, Fri] 08:00 AM - 05:00 PM
Other Language(s):English
Certification(s):Board Certified
Accessibility: Some Criteria Met (I P, I EB, I IB, I PA)

Inthaluexay-Cape, Ashlee J, PA#
Gender: Female
1200 W State St
Rockford, IL 61102
Phone:(815) 490-1600
NPI:1497561179
Cultural Training Completed: No

IL

Winnebago

Physician Assistant

Inthaluexay-Cape, Ashlee J, PA#
Hours: [Mon, Tue, Wed, Thu, Fri] 08:00 AM - 05:00 PM
Accessibility: Some Criteria Met (I P, I EB, I IB, I PA)

Levy, Hannah M, PA#
Gender: Female
1200 W State St
Rockford, IL 61102
Phone:(815) 490-1600
NPI:1518797562
Cultural Training Completed: Yes
Hours: [Mon, Tue, Wed, Thu, Fri] 08:00 AM - 05:00 PM
Accessibility: Some Criteria Met (I P, I EB, I IB, I PA)

Mozdzierz, Paulina, PA#
Gender: Female
1200 W State St
Rockford, IL 61102
Phone:(815) 490-1600
NPI:1205725603
Cultural Training Completed: No
Hours: [Mon, Tue, Wed, Thu, Fri] 08:00 AM - 05:00 PM
Accessibility: Some Criteria Met (I P, I EB, I IB, I PA)

Mozdzierz, Paulina, PA+
Gender: Female
1215 N Alpine Rd

IL

Winnebago

Physician Assistant

Mozdzierz, Paulina, PA+
Rockford, IL 61107
Phone:(815) 490-1600
NPI:1205725603
Cultural Training Completed: No
Hours: [Mon, Tue, Wed, Thu, Fri] 08:00 AM - 05:00 PM
Accessibility: Details Pending (P P, P EB, P IB, P PA)

Murillo, Christian, PA+
Gender: Male
1200 W State St
Rockford, IL 61102
Phone:(815) 490-1600
NPI:1437779071
Cultural Training Completed: No
Hours: [Mon, Thu] 08:00 AM - 08:00 PM, [Tue, Wed, Fri] 08:00 AM - 05:00 PM
Other Language(s):English
Accessibility: Some Criteria Met (I P, I EB, I IB, I PA)

Murillo, Christian, PA+
Gender: Male
1100 Broadway
Rockford, IL 61104
Phone:(815) 490-1600
NPI:1437779071
Cultural Training Completed: No

IL

Winnebago

Physician Assistant

Murillo, Christian, PA+
Hours: [Mon, Tue, Wed, Thu, Fri] 08:00 AM - 05:00 PM
After Hours Phone Number:(815) 490-1600
Other Language(s):English
Accessibility: Some Criteria Met (I P, I EB, I IB, I PA)

Ochoa, Jovany, PA#
Gender: Male
1200 W State St
Rockford, IL 61102
Phone:(815) 490-1600
NPI:1396602124
Cultural Training Completed: No
Hours: Mon 08:00 AM - 08:00 PM, [Tue, Wed, Thu, Fri] 08:00 AM - 05:00 PM
Other Language(s):Spanish
Accessibility: Some Criteria Met (I P, I EB, I IB, I PA)

Parker, Jazmin L, PA+
Gender: Female
1215 N Alpine Rd
Rockford, IL 61107
Phone:(815) 490-1600
NPI:1891650974
Cultural Training Completed: No
Hours: [Mon, Tue, Wed, Thu, Fri] 08:00 AM - 05:00 PM

IL

Winnebago

Physician Assistant

Parker, Jazmin L, PA+
Accessibility: Details Pending (P, EB, IB, PA)

Parker, Jazmin L, PA+
Gender: Female
1200 W State St
Rockford, IL 61102
Phone:(815) 490-1600
NPI:1891650974
Cultural Training Completed: No
Hours: [Mon, Tue, Wed, Thu, Fri] 08:00 AM - 05:00 PM
Accessibility: Some Criteria Met (P, EB, IB, PA)

Porter, Tajinee R, PA+
Gender: Female
1215 N Alpine Rd
Rockford, IL 61107
Phone:(815) 490-1600
NPI:1861233066
Cultural Training Completed: No
Hours: [Mon, Tue, Wed, Thu, Fri] 08:00 AM - 05:00 PM
Accessibility: Details Pending (P, EB, IB, PA)

Porter, Tajinee R, PA#
Gender: Female
1200 W State St
Rockford, IL 61102
Phone:(815) 490-1600
NPI:1861233066
Cultural Training Completed: No

IL

Winnebago

Physician Assistant

Porter, Tajinee R, PA#
Hours: [Mon, Tue, Wed, Thu, Fri] 08:00 AM - 05:00 PM
Accessibility: Some Criteria Met (P, EB, IB, PA)

Rygiewicz, Savannah, PA+
Gender: Female
1100 Broadway
Rockford, IL 61104
Phone:(815) 490-1600
NPI:1275363624
Cultural Training Completed: Yes
Hours: [Mon, Tue, Wed, Thu, Fri] 08:00 AM - 05:00 PM
Accessibility: Some Criteria Met (P, EB, IB, PA)

Simon, Emily M, PAC+
Gender: Female
1502 Parkview Ave
Rockford, IL 61107
Phone:(815) 381-7250
NPI:1992315238
Cultural Training Completed: No
Hours: [Mon, Tue, Wed, Thu, Fri] 08:00 AM - 05:00 PM
Accessibility: Some Criteria Met (P, EB, IB, PA)

Tiegs, Micah R, PA+
Gender: Male
1100 Broadway
Rockford, IL 61104
Phone:(815) 490-1600

IL

Winnebago

Physician Assistant

Tiegs, Micah R, PA+
NPI:1538590757
Cultural Training Completed: Yes
Hours: [Mon, Tue, Wed, Thu, Fri] 08:00 AM - 05:00 PM
Other Language(s):Spanish,Visaya,English
Certification(s):Board Certified
Accessibility: Some Criteria Met (P, EB, IB, PA)

Tiegs, Micah R, PA#
Gender: Male
1200 W State St
Rockford, IL 61102
Phone:(815) 490-1600
NPI:1538590757
Cultural Training Completed: Yes
Hours: [Mon, Tue, Wed, Thu, Fri] 08:00 AM - 05:00 PM
After Hours Phone Number:(815) 490-1600
Other Language(s):Spanish,Visaya,English
Certification(s):Board Certified
Accessibility: Some Criteria Met (P, EB, IB, PA)

Tirumala, Tanvi S, PA#
Gender: Female
1200 W State St
Rockford, IL 61102

IL

Winnebago

Physician Assistant

Tirumala, Tanvi S, PA#
Phone:(815) 490-1600
NPI:1720968274
Cultural Training Completed: No
Hours: [Mon, Thu] 08:00 AM - 08:00 PM, [Tue, Wed, Fri] 08:00 AM - 05:00 PM
Accessibility: Some Criteria Met (P, EB, IB, PA)

Williams, Wendy, PA+
Gender: Female
2909 N Main St
Rockford, IL 61103
Phone:(779) 696-5000
NPI:1902358989
Cultural Training Completed: No
Hours: [Mon, Tue, Wed, Thu, Fri] 08:00 AM - 05:00 PM
Accessibility: Some Criteria Met (P, EB, IB, PA)

Williams, Wendy, PA+
Gender: Female
6824 Newburg Rd
Rockford, IL 61108
Phone:(779) 696-7610
NPI:1902358989
Cultural Training Completed: No
Hours: [Mon, Tue, Wed, Thu, Fri] 08:00 AM - 05:00 PM
Accessibility: Details Pending (P, EB, IB, PA)

IL

Winnebago

Rural Health Center (RHC)

In Home Medical Group LLC
2222 E State St
Ste 209
Rockford, IL 61104
Phone:(815) 988-8500
NPI:1811174402
Website:
http://www.siumed.edu
Cultural Training Completed: No
Hours: [Mon, Tue, Wed, Thu, Fri] 08:00 AM - 05:00 PM
Accessibility: Details Pending (P P, P EB, P IB, P PA)

Single Specialty Group

In Home Medical Group
4215 Newburg Rd
Rockford, IL 61108
Phone:(815) 988-8500
NPI:1497087175
Website:
http://www.inhomemedicalgroup.com
Cultural Training Completed: Yes
Hours: [Mon, Tue, Wed, Thu, Fri] 08:00 AM - 05:00 PM
Accessibility: Some Criteria Met (I P, I EB, I IB, I PA)

In Home Medical Group LLC
2222 E State St
Ste 209
Rockford, IL 61104

IL

Winnebago

Single Specialty Group

In Home Medical Group LLC
Phone:(815) 742-9552
NPI:1497087175
Website:
http://www.inhomemedicalgroup.com
Cultural Training Completed: No
Hours: [Mon, Tue, Wed, Thu, Fri] 08:00 AM - 05:00 PM
Other Language(s):English
Accessibility: Details Pending (P P, P EB, P IB, P PA)

OSF Saint Anthony Center for Cancer Care
5666 E State St
Rockford, IL 61108
Phone:(815) 226-2000
NPI:1235349036
Website:
https://www.osfhealthcare.org
Cultural Training Completed: No
Hours: [Mon, Tue, Wed, Thu, Fri] 08:00 AM - 05:00 PM
Other Language(s):English
Accessibility: Details Pending (P P, P EB, P IB, P PA)

Ranjit Batth LCSW
6653 Weaver Rd
Ste 106
Rockford, IL 61114

IL

Winnebago

Single Specialty Group

Ranjit Batth LCSW
Phone:(312) 825-5747
NPI:1609929702
Cultural Training Completed: No
Hours: [Mon, Tue, Wed, Thu, Fri] 08:00 AM - 05:00 PM
Accessibility: Details Pending (P P, P EB, P IB, P PA)

Rockton

Federally Qualified Health Center (FQHC)

University Primary Care Clinic Rockton
1511 N Blackhawk Blvd
Rockton, IL 61072
Phone:(815) 395-0600
NPI:1306486022
Website:
https://hospital.uillinois.edu/
Cultural Training Completed: No
Hours: [Mon, Tue, Wed, Thu, Fri] 08:00 AM - 05:00 PM
Accessibility: Details Pending (P P, P EB, P IB, P PA)

Roscoe

Family Medicine

Bentkowski, Marek S, MD+
Gender: Male
5605 E Rockton Rd
Roscoe, IL 61073
Phone:(815) 525-4900

IL

Winnebago

Family Medicine

Bentkowski, Marek S, MD+
NPI:1437167277
Cultural Training Completed: Yes
Hours: [Mon, Tue, Wed, Thu, Fri] 08:00 AM - 05:00 PM
Other Language(s):Polish,Russian
Certification(s):Board Certified
Accessibility: Details Pending (P P, P EB, P IB, P PA)

Crays, Gayle R, MD+
Gender: Female
4282 E Rockton Rd
Roscoe, IL 61073
Phone:(779) 696-9000
NPI:1134168586
Cultural Training Completed: Yes
Hours: [Mon, Tue, Wed, Thu, Fri] 08:00 AM - 05:00 PM, Sat 08:00 AM - 12:00 PM
Other Language(s):English
Certification(s):Board Certified
Accessibility: Some Criteria Met (I P, I EB, I IB, I PA)

Dileonardo, Natalie Lynn, MD+
Gender: Female
4682 E Rockton Rd
Ste 102
Roscoe, IL 61073

IL

Winnebago

Family Medicine

Dileonardo, Natalie Lynn, MD+
Phone:(815) 624-1300
NPI:1740848175
Cultural Training Completed: No
Hours: [Mon, Tue, Wed, Thu, Fri] 08:00 AM - 05:00 PM
Certification(s):Board Certified
Accessibility: Some Criteria Met (P, EB, IB, PA)

Esfandnia, Shaghayegh, MD+
Gender: Female
4282 E Rockton Rd
Roscoe, IL 61073
Phone:(779) 696-9000
NPI:1912550237
Cultural Training Completed: No
Hours: [Mon, Tue, Wed, Thu, Fri] 08:00 AM - 05:00 PM, Sat 08:00 AM - 12:00 PM
Certification(s):Board Certified
Accessibility: Some Criteria Met (P, EB, IB, PA)

Gurtizen, Jeffrey David, DO+
Gender: Male
4282 E Rockton Rd
Roscoe, IL 61073
Phone:(779) 696-9000
NPI:1922395763
Cultural Training Completed: Yes

IL

Winnebago

Family Medicine

Gurtizen, Jeffrey David, DO+
Hours: [Mon, Tue, Wed, Thu, Fri] 08:00 AM - 05:00 PM, Sat 08:00 AM - 12:00 PM
Other Language(s):English
Certification(s):Board Certified
Accessibility: Some Criteria Met (P, EB, IB, PA)

Mohammad, Shahid, DO+
Gender: Male
5000 Prairie Rose Dr
Roscoe, IL 61073
Phone:(815) 971-2000
NPI:1598227407
Cultural Training Completed: No
Hours: [Mon, Tue, Wed, Thu, Fri] 08:00 AM - 05:00 PM
Certification(s):Board Certified
Accessibility: Details Pending (P, EB, IB, PA)

Wang, Jack-ky Ky, MD+
Gender: Male
5605 E Rockton Rd
Roscoe, IL 61073
Phone:(815) 364-2200
NPI:1093744617
Cultural Training Completed: Yes

IL

Winnebago

Family Medicine

Wang, Jack-ky Ky, MD+
Hours: [Mon, Tue, Wed, Thu, Fri] 08:00 AM - 05:00 PM
Accessibility: Details Pending (P, EB, IB, PA)

Internal Medicine (General Medical Care)

Hansen, David L, MD
Gender: Male
5000 Prairie Rose Dr
Roscoe, IL 61073
Phone:(815) 623-3020
NPI:1689784878
Cultural Training Completed: No
Hours: [Mon, Tue, Wed, Thu, Fri] 08:00 AM - 05:00 PM
Certification(s):Board Certified
Accessibility: Details Pending (P, EB, IB, PA)

Lisek, Robert R, MD+
Gender: Male
5605 E Rockton Rd
Roscoe, IL 61073
Phone:(815) 525-4900
NPI:1639187677
Cultural Training Completed: Yes
Hours: [Mon, Tue, Wed, Thu, Fri] 08:00 AM - 05:00 PM
Other Language(s):Polish
Certification(s):Board Certified

IL

Winnebago

Internal Medicine (General Medical Care)

Lisek, Robert R, MD+
Accessibility: Details Pending (P, EB, IB, PA)

Malinis, Joshua, DO+
Gender: Male
5000 Prairie Rose Dr
Roscoe, IL 61073
Phone:(815) 971-2000
NPI:1699424143
Cultural Training Completed: No
Hours: [Mon, Tue, Wed, Thu, Fri] 08:00 AM - 05:00 PM
Accessibility: Details Pending (P, EB, IB, PA)

Multi-Specialty Group

NorthPointe Clinic
5605 E Rockton Rd
Roscoe, IL 61073
Phone:(815) 525-4900
NPI:1679616361
Website: https://beloithealthsystem.org/
Cultural Training Completed: No
Hours: [Mon, Tue, Wed, Thu, Fri] 08:00 AM - 05:00 PM
Accessibility: Details Pending (P, EB, IB, PA)

Nurse Practitioner

Green, Terra E, NP+
Gender: Female
5605 E Rockton Rd

IL

Winnebago

Nurse Practitioner

Green, Terra E, NP+
Roscoe, IL 61073
Phone:(815) 525-4500
NPI:1366875908
Cultural Training Completed: Yes
Hours: [Mon, Tue, Wed, Thu, Fri] 07:00 AM - 05:00 PM
Accessibility: Details Pending (P, EB, IB, PA)

Malkow, Rebecca K, NP+
Gender: Female
5605 E Rockton Rd
Roscoe, IL 61073
Phone:(815) 525-4005
NPI:1437625563
Cultural Training Completed: No
Hours: [Mon, Tue, Wed, Thu, Fri] 08:00 AM - 05:00 PM
Certification(s):Board Certified
Accessibility: Details Pending (P, EB, IB, PA)

Nurse Practitioner: Family

D'agostin, Marlena, APRN+
Gender: Female
5000 Prairie Rose Dr
Roscoe, IL 61073
Phone:(815) 971-2000
NPI:1720578180
Cultural Training Completed: No

IL

Winnebago

Nurse Practitioner: Family

D'agostin, Marlena, APRN+
Hours: [Mon, Tue, Wed, Thu, Fri] 08:00 AM - 05:00 PM
Accessibility: Details Pending (P, EB, IB, PA)

Gaddini, Sara, FNP+
Gender: Female
4282 E Rockton Rd
Roscoe, IL 61073
Phone:(779) 696-9000
NPI:1073399408
Cultural Training Completed: No
Hours: [Mon, Tue, Wed, Thu, Fri] 08:00 AM - 05:00 PM, Sat 08:00 AM - 12:00 PM
Accessibility: Some Criteria Met (P, EB, IB, PA)

Hendricks, Jordan M, APRN+
Gender: Female
4282 E Rockton Rd
Roscoe, IL 61073
Phone:(779) 696-9000
NPI:1225785991
Cultural Training Completed: No
Hours: [Mon, Tue, Wed, Thu, Fri] 08:00 AM - 05:00 PM, Sat 08:00 AM - 12:00 PM
Accessibility: Some Criteria Met (P, EB, IB, PA)

IL

Winnebago

Nurse Practitioner: Family

Smith, Kallie, APRN+
Gender: Female
4282 E Rockton Rd
Roscoe, IL 61073
Phone:(779) 696-9000
NPI:1881589364
Cultural Training Completed: No
Hours: [Mon, Tue, Wed, Thu, Fri] 08:00 AM - 05:00 PM, Sat 08:00 AM - 12:00 PM
Accessibility: Some Criteria Met (P, EB, IB, PA)

Tidwell, Tonya L, NP+
Gender: Female
4282 E Rockton Rd
Roscoe, IL 61073
Phone:(779) 696-9000
NPI:1356850739
Cultural Training Completed: Yes
Hours: [Mon, Tue, Wed, Thu, Fri] 08:00 AM - 05:00 PM, Sat 08:00 AM - 12:00 PM
Other Language(s):English
Accessibility: Some Criteria Met (P, EB, IB, PA)

Nurse Practitioner: Pediatrics (Babies, Children)

Felckowski, Dakota L, APRN+
Gender: Female
4282 E Rockton Rd
Roscoe, IL 61073

IL

Winnebago

Nurse Practitioner: Pediatrics (Babies, Children)

Felckowski, Dakota L, APRN+
Phone:(779) 696-9000
NPI:1437719291
Cultural Training Completed: Yes
Hours: [Mon, Tue, Wed, Thu, Fri] 08:00 AM - 05:00 PM, Sat 08:00 AM - 12:00 PM
Other Language(s):English
Accessibility: Some Criteria Met (P, EB, IB, PA)

Hennegar, Jenny C, APRN+
Gender: Female
4282 E Rockton Rd
Roscoe, IL 61073
Phone:(779) 696-9000
NPI:1760101562
Cultural Training Completed: No
Hours: [Mon, Tue, Wed, Thu, Fri] 08:00 AM - 05:00 PM, Sat 08:00 AM - 12:00 PM
Accessibility: Some Criteria Met (P, EB, IB, PA)

Physician Assistant

Danielson, Angela B, PA-C+
Gender: Female
4282 E Rockton Rd
Roscoe, IL 61073
Phone:(779) 696-9000
NPI:1164676896

IL

Winnebago

Physician Assistant

Danielson, Angela B, PA-C+
Cultural Training Completed: No
Hours: [Mon, Tue, Wed, Thu, Fri] 08:00 AM - 05:00 PM, Sat 08:00 AM - 12:00 PM
Other Language(s):English
Certification(s):Board Certified
Accessibility: Some Criteria Met (P, EB, IB, PA)

Finnegan, David C, PA-C+
Gender: Male
4682 E Rockton Rd
Roscoe, IL 61073
Phone:(815) 624-1300
NPI:1477579563
Cultural Training Completed: No
Hours: [Mon, Tue, Wed, Thu, Fri] 08:00 AM - 05:00 PM
Other Language(s):English
Certification(s):Board Certified
Accessibility: Some Criteria Met (P, EB, IB, PA)

Finnegan, David C, PA-C+
Gender: Male
4682 E Rockton Rd
Ste 102
Roscoe, IL 61073
Phone:(815) 624-1300

IL

Winnebago

Physician Assistant

Finnegan, David C, PA-C+
NPI:1477579563
Cultural Training Completed: No
Hours: [Mon, Tue, Wed, Thu, Fri] 08:00 AM - 05:00 PM
Other Language(s):English
Certification(s):Board Certified
Accessibility: Some Criteria Met (P, EB, IB, PA)

Lawson Wolf, Keaton, PA+
Gender: Male
4282 E Rockton Rd
Roscoe, IL 61073
Phone:(779) 696-9000
NPI:1497478242
Cultural Training Completed: No
Hours: [Mon, Tue, Wed, Thu, Fri] 08:00 AM - 05:00 PM, Sat 08:00 AM - 12:00 PM
Accessibility: Some Criteria Met (P, EB, IB, PA)

Linstead, Paige Gail, PA-C+
Gender: Female
4682 E Rockton Rd
Ste 102
Roscoe, IL 61073
Phone:(815) 624-1300
NPI:1619854882
Cultural Training Completed: No

IL

Winnebago

Physician Assistant

Linstead, Paige Gail, PA-C+
Hours: [Mon, Tue, Wed, Thu, Fri] 08:00 AM - 05:00 PM
Accessibility: Some Criteria Met (P, EB, IB, PA)

South Beloit

Family Medicine

Nguyen, Thuy T, DO+
Gender: Female
1701 Blackhawk Blvd
South Beloit, IL 61080
Phone:(815) 389-2268
NPI:1144679085
Cultural Training Completed: Yes
Hours: [Mon, Tue, Wed, Thu, Fri] 08:00 AM - 05:00 PM
Certification(s):Board Certified
Accessibility: Details Pending (P, EB, IB, PA)

Strange, Christine, DO+
Gender: Female
1701 Blackhawk Blvd
South Beloit, IL 61080
Phone:(815) 389-2268
NPI:1518459783
Cultural Training Completed: No
Hours: [Mon, Tue, Wed, Thu, Fri] 08:00 AM - 05:00 PM

IL

Winnebago

Family Medicine

Strange, Christine, DO+
Accessibility: Details Pending (P, EB, IB, PA)

Federally Qualified Health Center (FQHC)

Crusader Clinic
245 Prairie Hill Rd
South Beloit, IL 61080
Phone:(815) 490-1600
NPI:1780852244
Website: http://www.crusaderhealth.org
Cultural Training Completed: No
Hours: [Mon, Tue, Wed, Thu, Fri] 08:00 AM - 05:00 PM
Accessibility: Details Pending (P, EB, IB, PA)

Crusader Community Health
840 Blackhawk Blvd
South Beloit, IL 61080
Phone:(815) 490-1600
NPI:1811419245
Website: https://www.crusaderhealth.org
Cultural Training Completed: Yes
Hours: [Mon, Tue, Wed, Thu, Fri] 08:00 AM - 05:00 PM
Other Language(s):English

IL

Winnebago

Federally Qualified Health Center (FQHC)

Crusader Community Health
Accessibility: Details Pending (P, EB, IB, PA)

Crusader Community Health
245 Prairie Hill Rd
South Beloit, IL 61080
Phone:(815) 490-1600
NPI:1346762390
Website: https://www.crusaderhealth.org/
Cultural Training Completed: No
Hours: [Mon, Tue, Wed, Thu, Fri] 08:00 AM - 05:00 PM
Other Language(s):English
Accessibility: Some Criteria Met (P, EB, IB, PA)

Crusader Community Health South Beloit Hight School
245 Prairie Hill Rd
South Beloit, IL 61080
Phone:(815) 490-1600
NPI:1811419245
Website: https://www.crusaderhealth.org
Cultural Training Completed: Yes
Hours: [Mon, Wed, Fri] 08:00 AM - 04:30 PM, [Tue, Thu] 08:00 AM - 05:00 PM

IL

Winnebago

Federally Qualified Health Center (FQHC)

Crusader Community Health South Beloit Hight School
Other Language(s):Spanish
Accessibility: Some Criteria Met (P, EB, IB, PA)

Crusader Community Health South Beloit Junior High School
840 Blackhawk Blvd
South Beloit, IL 61080
Phone:(815) 490-1600
NPI:1346762390
Website: https://www.crusaderhealth.org/
Cultural Training Completed: No
Hours: [Mon, Tue, Wed, Thu, Fri] 08:00 AM - 05:00 PM
Other Language(s):English
Accessibility: Details Pending (P, EB, IB, PA)

Crusaders Central Clinic Association
840 Blackhawk Blvd
South Beloit, IL 61080
Phone:(815) 490-1600
NPI:1508306861
Website: https://www.crusaderhealth.org
Cultural Training Completed: Yes

IL

Winnebago

Federally Qualified Health Center (FQHC)

Crusaders Central Clinic Association
Hours: [Mon, Tue, Wed, Thu, Fri] 08:00 AM - 05:00 PM
Other Language(s):French,American Sign Language,Telugu,Spanish,Bengali,Kinyarwanda,Sicilian,Tagalog,Urdu,Swedish,Italian,Turkish,Hindi,Russian,Arabic,English
Accessibility: Details Pending (P, EB, IB, PA)

Nurse Practitioner: Family

DiGvonni, Traci Michelle, FNP+
Gender: Female
245 Prairie Hill Rd
South Beloit, IL 61080
Phone:(815) 490-1600
NPI:1225586514
Cultural Training Completed: Yes
Hours: [Mon, Wed, Fri] 08:00 AM - 04:30 PM, [Tue, Thu] 08:00 AM - 05:00 PM
Other Language(s):English
Accessibility: Some Criteria Met (P, EB, IB, PA)

IL

Woodford

El Paso

Family Medicine

Carr, Colby Lee, MD+
Gender: Male
385 S Orange St
El Paso, IL 61738
Phone:(309) 527-4900
NPI:1669092938
Cultural Training Completed: No
Hours: [Mon, Tue, Wed, Thu, Fri] 08:00 AM - 05:00 PM
Certification(s):Board Certified
Accessibility: Some Criteria Met (P, EB, IB, PA)

Ingalsbe, Steven C, MD+
Gender: Male
385 S Orange St
El Paso, IL 61738
Phone:(309) 527-4900
NPI:1962428128
Cultural Training Completed: No
Hours: [Mon, Tue, Wed, Thu, Fri] 08:00 AM - 05:00 PM
Certification(s):Board Certified
Accessibility: Some Criteria Met (P, EB, IB, PA)

Multi-Specialty Group

Midwest Post Acute Care, PLLC
850 E 2nd St
El Paso, IL 61738
Phone:(309) 527-2700

IL

Woodford

Multi-Specialty Group

Midwest Post Acute Care, PLLC
NPI:1083012074
Cultural Training Completed: No
Hours: [Mon, Tue, Wed, Thu, Fri] 08:00 AM - 05:00 PM
Accessibility: Some Criteria Met (P, EB, IB, PA)

Nurse Practitioner

Mool, Jennifer M, APRN+
Gender: Female
100 Delaney Dr
El Paso, IL 61738
Phone:(309) 527-2260
NPI:1396150280
Cultural Training Completed: No
Hours: [Mon, Tue, Wed, Thu, Fri] 08:00 AM - 05:00 PM
Certification(s):Board Certified
Accessibility: Some Criteria Met (P, EB, IB, PA)

Nurse Practitioner: Family

Miscevic, Cassie L., APRN+
Gender: Female
100 Delaney Dr
El Paso, IL 61738
Phone:(309) 527-2260
NPI:1437035516
Cultural Training Completed: No

IL

Woodford

Nurse Practitioner: Family

Miscevic, Cassie L., APRN+
Hours: [Mon, Tue, Wed, Thu, Fri] 08:00 AM - 05:00 PM
Accessibility: Some Criteria Met (P, EB, IB, PA)

Mool, Jennifer M, APRN+
Gender: Female
100 Delaney Dr
El Paso, IL 61738
Phone:(309) 527-2260
NPI:1396150280
Cultural Training Completed: No
Hours: [Mon, Tue, Wed, Thu, Fri] 08:00 AM - 05:00 PM
Certification(s):Board Certified
Accessibility: Some Criteria Met (P, EB, IB, PA)

Thomas, Nicole Leigh, APRN+
Gender: Female
100 Delaney Dr
El Paso, IL 61738
Phone:(309) 527-2260
NPI:1770974800
Cultural Training Completed: Yes
Hours: [Mon, Tue, Wed, Thu, Fri] 08:00 AM - 05:00 PM
Accessibility: Some Criteria Met (P, EB, IB, PA)

IL

Woodford

Physician Assistant

Dewitt, Kellie K, PA+
Gender: Female
385 S Orange St
El Paso, IL 61738
Phone:(309) 527-4900
NPI:1871722868
Cultural Training Completed: No
Hours: [Mon, Tue, Wed, Thu, Fri] 08:00 AM - 05:00 PM
Accessibility: Some Criteria Met (P, EB, IB, PA)

Rural Health Center (RHC)

Carle El Paso RHC
385 S Orange St
El Paso, IL 61738
Phone:(309) 527-4900
NPI:1861919524
Website: https://carle.org/
Cultural Training Completed: No
Hours: [Mon, Tue, Wed, Thu, Fri] 08:00 AM - 05:00 PM
Other Language(s):English
Accessibility: Some Criteria Met (P, EB, IB, PA)

OSF Healthcare - Medical Group - El Paso
100 Delaney Dr
El Paso, IL 61738
Phone:(309) 527-2260
NPI:1154046597

IL

Woodford

Rural Health Center (RHC)

OSF Healthcare - Medical Group - El Paso
Cultural Training Completed: No
Hours: [Mon, Tue, Wed, Thu, Fri] 08:00 AM - 05:00 PM
Accessibility: Some Criteria Met (P, EB, IB, PA)

Eureka

Family Medicine

Miller, Alexa R, DO+
Gender: Female
105 S Major St
Eureka, IL 61530
Phone:(309) 467-4691
NPI:1831610898
Cultural Training Completed: No
Hours: [Mon, Tue, Wed, Thu, Fri] 08:00 AM - 05:00 PM
Certification(s):Board Certified
Accessibility: Some Criteria Met (P, EB, IB, PA)

Weber, Nicholas, DO+
Gender: Male
105 S Major St
Eureka, IL 61530
Phone:(309) 467-4691
NPI:1336634237
Cultural Training Completed: No

IL

Woodford

Family Medicine

Weber, Nicholas, DO+
Hours: [Mon, Tue, Wed, Thu, Fri] 08:00 AM - 05:00 PM
Accessibility: Some Criteria Met (I P, I EB, P IB, I PA)

Nurse Practitioner

Leverton, Samantha A, NP+
Gender: Female
105 S Major St
Eureka, IL 61530
Phone:(309) 467-4691
NPI:1891161030
Cultural Training Completed: Yes
Hours: [Mon, Tue, Wed, Thu, Fri] 08:00 AM - 05:00 PM
Accessibility: Some Criteria Met (I P, I EB, I IB, I PA)

Nurse Practitioner: Family

Leverton, Samantha A, NP+
Gender: Female
105 S Major St
Eureka, IL 61530
Phone:(309) 467-4691
NPI:1891161030
Cultural Training Completed: Yes
Hours: [Mon, Tue, Wed, Thu, Fri] 08:00 AM - 05:00 PM
Accessibility: Some Criteria Met (I P, I EB, I IB, I PA)

IL

Woodford

Physician Assistant

Roach, Jason E, PA+
Gender: Male
105 S Major St
Eureka, IL 61530
Phone:(309) 467-4691
NPI:1104179795
Cultural Training Completed: No
Hours: [Mon, Tue, Wed, Thu, Fri] 08:00 AM - 05:00 PM
Accessibility: Some Criteria Met (I P, I EB, I IB, I PA)

Rural Health Center (RHC)

Carle Eureka FP Rural Health Clinic
105 S Major St
Eureka, IL 61530
Phone:(309) 467-4691
NPI:1780101204
Website: https://carle.org/
Cultural Training Completed: No
Hours: [Mon, Tue, Wed, Thu, Fri] 08:00 AM - 05:00 PM
Accessibility: Some Criteria Met (I P, I EB, I IB, I PA)

Metamora

Family Medicine

Lindstrom, Stephanie M, MD+
Gender: Female
901 W Walnut St
Metamora, IL 61548
Phone:(309) 367-4144

IL

Woodford

Family Medicine

Lindstrom, Stephanie M, MD+
NPI:1811903073
Cultural Training Completed: No
Hours: [Mon, Tue, Wed, Thu] 08:00 AM - 05:00 PM, Fri 08:00 AM - 04:30 PM
Certification(s):Board Certified
Accessibility: Details Pending (P P, P EB, P IB, P PA)

Siwak, Jennah Lahood, MD+
Gender: Female
901 W Walnut St
Metamora, IL 61548
Phone:(309) 367-4144
NPI:1205220597
Cultural Training Completed: No
Hours: [Mon, Tue, Wed, Thu] 08:00 AM - 05:00 PM, Fri 08:00 AM - 04:30 PM
Certification(s):Board Certified
Accessibility: Details Pending (P P, P EB, P IB, P PA)

Whitford, Michael R, MD+
Gender: Male
901 W Walnut St
Metamora, IL 61548
Phone:(309) 367-4144
NPI:1164439980
Cultural Training Completed: No

IL

Woodford

Family Medicine

Whitford, Michael R, MD+
Hours: [Mon, Tue, Wed, Thu] 08:00 AM - 05:00 PM, Fri 08:00 AM - 04:30 PM
Certification(s):Board Certified
Accessibility: Details Pending (P P, P EB, P IB, P PA)

Multi-Specialty Group

OSF Saint Francis Medical Center Physical Therapy
709 W Mount Vernon St
Metamora, IL 61548
Phone:(309) 367-4818
NPI:1043260482
Website: https://www.osfhealthcare.org
Cultural Training Completed: No
Hours: [Mon, Tue, Wed, Thu, Fri] 08:00 AM - 05:00 PM
Accessibility: Some Criteria Met (I P, I EB, I IB, I PA)

United Point Clinic Metamora
901 W Walnut St
Metamora, IL 61548
Phone:(309) 367-4144
NPI:1184670663
Website: http://www.unitypoint.org
Cultural Training Completed: No

IL

Woodford

Multi-Specialty Group

United Point Clinic Metamora
Hours: [Mon, Tue, Wed, Thu] 08:00 AM - 05:00 PM, Fri 08:00 AM - 04:30 PM
Other Language(s):English
Accessibility: Details Pending (P P, P EB, P IB, P PA)

Nurse Practitioner: Family

Prescher, Ellyn E, APNP+
Gender: Female
901 W Walnut St
Metamora, IL 61548
Phone:(309) 367-4144
NPI:1801268081
Cultural Training Completed: No
Hours: [Mon, Tue, Wed, Thu, Fri] 08:00 AM - 05:00 PM
Accessibility: Some Criteria Met (I P, I EB, I IB, I PA)

Stewart, Leah M, APRN+
Gender: Female
901 W Walnut St
Metamora, IL 61548
Phone:(309) 367-4144
NPI:1164922522
Cultural Training Completed: No
Hours: [Mon, Tue, Wed, Thu, Fri] 08:00 AM - 05:00 PM

IL

Woodford

Nurse Practitioner: Family

Stewart, Leah M, APRN+
Certification(s):Board Certified
Accessibility: Some Criteria Met (I P, I EB, I IB, I PA)

Physician Assistant

Kohout, Heather J, PA-C+
Gender: Female
901 W Walnut St
Metamora, IL 61548
Phone:(309) 367-4144
NPI:1770536344
Cultural Training Completed: No
Hours: [Mon, Tue, Wed, Thu] 08:00 AM - 05:00 PM, Fri 08:00 AM - 04:30 PM
Accessibility: Details Pending (P P, P EB, P IB, P PA)

Minonk

Internal Medicine (General Medical Care)

White, Jessica L, MD+
Gender: Female
120 E 7th St
Minonk, IL 61760
Phone:(309) 432-2515
NPI:1902048986
Cultural Training Completed: No
Hours: [Mon, Tue, Wed, Thu, Fri] 08:00 AM - 05:00 PM

IL

Woodford

Internal Medicine (General Medical Care)

White, Jessica L, MD+
Certification(s):Board Certified
Accessibility: Some Criteria Met (I P, I EB, I IB, I PA)

Multi-Specialty Group

ATI Physical Therapy Minonk
541 Oak St
Minonk, IL 61760
Phone:(309) 432-3800
NPI:1023129681
Cultural Training Completed: No
Hours: [Mon, Tue, Wed, Thu, Fri] 08:00 AM - 05:00 PM
Accessibility: Details Pending (P P, P EB, P IB, P PA)

Nurse Practitioner

Decker, Patricia A, APRN+
Gender: Female
120 E 7th St
Minonk, IL 61760
Phone:(309) 432-2515
NPI:1043303399
Cultural Training Completed: No
Hours: Mon 08:00 AM - 06:00 PM, [Tue, Wed, Thu, Fri] 07:30 AM - 05:00 PM
Certification(s):Board Certified

IL

Woodford

Nurse Practitioner

Decker, Patricia A, APRN+
Accessibility: Some Criteria Met (I P, I EB, I IB, I PA)

Nurse Practitioner: Family

Decker, Patricia A, APRN+
Gender: Female
120 E 7th St
Minonk, IL 61760
Phone:(309) 432-2515
NPI:1043303399
Cultural Training Completed: No
Hours: Mon 08:00 AM - 06:00 PM, [Tue, Wed, Thu, Fri] 07:30 AM - 05:00 PM
Certification(s):Board Certified
Accessibility: Some Criteria Met (I P, I EB, I IB, I PA)

Stites, Katelyn Joanne, APRN+
Gender: Female
120 E 7th St
Minonk, IL 61760
Phone:(309) 432-2515
NPI:1013480763
Cultural Training Completed: No
Hours: Mon 08:00 AM - 06:00 PM, [Tue, Wed, Thu, Fri] 07:30 AM - 05:00 PM
Certification(s):Board Certified

IL

Woodford

Nurse Practitioner: Family

Stites, Katelyn Joanne, APRN+
Accessibility: Some Criteria Met (P, EB, IB, PA)

Rural Health Center (RHC)

OSF Healthcare - Medical Group - Minonk
120 E 7th St
Minonk, IL 61760
Phone:(309) 432-2515
NPI:1801511266
Cultural Training Completed: No
Hours: Mon 08:00 AM - 06:00 PM, [Tue, Wed, Thu, Fri] 07:30 AM - 05:00 PM
Accessibility: Some Criteria Met (P, EB, IB, PA)

Roanoke

Family Medicine

Jaglinski, Christa N, NP+
Gender: Female
415 W Front St
Roanoke, IL 61561
Phone:(309) 304-2600
NPI:1588292239
Cultural Training Completed: No
Hours: [Mon, Tue, Wed, Thu, Fri] 08:00 AM - 05:00 PM

IL

Woodford

Family Medicine

Jaglinski, Christa N, NP+
Accessibility: Some Criteria Met (P, EB, IB, PA)

Stoecker, Brad A, MD+
Gender: Male
401 N Main St
Roanoke, IL 61561
Phone:(309) 923-2661
NPI:1508887860
Cultural Training Completed: No
Hours: [Mon, Tue, Wed, Thu, Fri] 08:00 AM - 05:00 PM
Other Language(s):English
Certification(s):Board Certified
Accessibility: Some Criteria Met (P, EB, IB, PA)

Nurse Practitioner

Stephens, Michelle M, APRN+
Gender: Female
401 N Main St
Roanoke, IL 61561
Phone:(309) 923-2661
NPI:1053764365
Cultural Training Completed: No
Hours: [Mon, Tue, Wed, Thu, Fri] 08:00 AM - 05:00 PM, [Sat, Sun] 12:00 AM - 11:59 PM
Certification(s):Board Certified

IL

Woodford

Nurse Practitioner

Stephens, Michelle M, APRN+
Accessibility: Some Criteria Met (P, EB, IB, PA)

Nurse Practitioner: Family

Flores, Petra, APRN+
Gender: Female
401 N Main St
Roanoke, IL 61561
Phone:(309) 923-2661
NPI:1205662194
Cultural Training Completed: No
Hours: [Mon, Tue, Wed, Thu, Fri] 08:00 AM - 05:00 PM
Accessibility: Some Criteria Met (P, EB, IB, PA)

Jaglinski, Christa N, NP+
Gender: Female
415 W Front St
Roanoke, IL 61561
Phone:(309) 304-2600
NPI:1588292239
Cultural Training Completed: No
Hours: [Mon, Tue, Wed, Thu, Fri] 08:00 AM - 05:00 PM
Accessibility: Some Criteria Met (P, EB, IB, PA)

Rodgers, Charlotte A., APRN+
Gender: Female
401 N Main St
Roanoke, IL 61561

IL

Woodford

Nurse Practitioner: Family

Rodgers, Charlotte A., APRN+
Phone:(309) 923-2661
NPI:1831079011
Cultural Training Completed: No
Hours: [Mon, Tue, Wed, Thu, Fri] 08:00 AM - 05:00 PM
Accessibility: Some Criteria Met (P, EB, IB, PA)

Stephens, Michelle M, APRN+
Gender: Female
401 N Main St
Roanoke, IL 61561
Phone:(309) 923-2661
NPI:1053764365
Cultural Training Completed: No
Hours: [Mon, Tue, Wed, Thu, Fri] 08:00 AM - 05:00 PM, [Sat, Sun] 12:00 AM - 11:59 PM
Certification(s):Board Certified
Accessibility: Some Criteria Met (P, EB, IB, PA)

Vicary, Amber Marie, APRN+
Gender: Female
401 N Main St
Roanoke, IL 61561
Phone:(309) 923-2661
NPI:1902693963
Cultural Training Completed: No

IL

Woodford

Nurse Practitioner: Family

Vicary, Amber Marie, APRN+
Hours: [Mon, Tue, Wed, Thu, Fri] 08:00 AM - 05:00 PM, [Sat, Sun] 12:00 AM - 11:59 PM
Accessibility: Some Criteria Met (P, EB, IB, PA)

Williams, Casey W, APRN+
Gender: Male
401 N Main St
Roanoke, IL 61561
Phone:(309) 923-2661
NPI:1992670053
Cultural Training Completed: No
Hours: [Mon, Tue, Wed, Thu, Fri] 08:00 AM - 05:00 PM, [Sat, Sun] 12:00 AM - 11:59 PM
Accessibility: Some Criteria Met (P, EB, IB, PA)

Rural Health Center (RHC)

Carle Eureka Hospital
415 W Front St
Roanoke, IL 61561
Phone:(309) 923-7456
NPI:1568061059
Cultural Training Completed: No
Hours: [Mon, Tue, Wed, Thu, Fri] 08:00 AM - 05:00 PM
Accessibility: Some Criteria Met (P, EB, IB, PA)

IL

Woodford

Rural Health Center (RHC)

OSF Healthcare - Medical Group - Roanoke
401 N Main St
Roanoke, IL 61561
Phone:(309) 923-2661
NPI:1164138848
Cultural Training Completed: No
Hours: [Mon, Tue, Wed, Thu, Fri] 08:00 AM - 05:00 PM, [Sat, Sun] 12:00 AM - 11:59 PM
Accessibility: Some Criteria Met (P, EB, IB, PA)

IL

Boone

Belvidere

Federally Qualified Health Center (FQHC)

Crusader Clinic Belvidere.
1050 Logan Ave
Belvidere, IL 61008
Phone:(815) 490-1600
NPI:1902972557
Website: https://www.crusaderhealth.org
Cultural Training Completed: Yes
Hours: [Mon, Tue, Wed, Thu, Fri] 08:00 AM - 05:00 PM
Other Language(s):English
Accessibility: Some Criteria Met (I P, I EB, I IB, I PA)

Crusader Clinic Belvidere..
1050 Logan Ave
Belvidere, IL 61008
Phone:(815) 490-1600
NPI:1508306861
Website: https://www.crusaderhealth.org
Cultural Training Completed: Yes
Hours: [Mon, Tue, Wed, Thu, Fri] 08:00 AM - 05:00 PM
Other Language(s):American Sign Language,Arabic,English,French,Hindi,Russian,Spanish

IL

Boone

Federally Qualified Health Center (FQHC)

Crusader Clinic Belvidere..
Accessibility: Some Criteria Met (I P, I EB, I IB, I PA)

Crusader Community Health
1050 Logan Ave
Belvidere, IL 61008
Phone:(815) 490-1600
NPI:1780852244
Website: http://www.crusaderhealth.org
Cultural Training Completed: No
Hours: [Mon, Tue, Wed, Thu, Fri] 08:00 AM - 05:00 PM
Accessibility: Details Pending (P P, P EB, P IB, P PA)

Dekalb

Dekalb

Federally Qualified Health Center (FQHC)

Center for Family Health-DeKalb
2550 N Annie Glidden Rd
Dekalb, IL 60115
Phone:(844) 599-3700
NPI:1720142557
Website: http://www.greaterfamilyhealth.org
Cultural Training Completed: No

IL

Dekalb

Federally Qualified Health Center (FQHC)

Center for Family Health-DeKalb
Hours: [Mon, Tue, Wed, Thu, Fri] 08:00 AM - 05:00 PM
Accessibility: Some Criteria Met (I P, I EB, I IB, I PA)

Greater Family Health
2550 N Annie Glidden Rd
Dekalb, IL 60115
Phone:(844) 599-3700
NPI:1730517871
Website: https://greaterfamilyhealth.org/
Cultural Training Completed: No
Hours: [Mon, Tue, Thu, Fri] 08:00 AM - 05:00 PM, Wed 08:00 AM - 04:00 PM
Other Language(s):English
Accessibility: Some Criteria Met (I P, I EB, I IB, I PA)

Greater Family Health
2550 N Annie Glidden Rd
Dekalb, IL 60115
Phone:(844) 599-3700
NPI:1720142557
Website: http://www.gefcc.org
Cultural Training Completed: No
Hours: [Mon, Tue, Thu, Fri] 08:00 AM - 05:00

IL

Dekalb

Federally Qualified Health Center (FQHC)

Greater Family Health
PM, Wed 08:00 AM - 04:00 PM
Other Language(s):American Sign Language,Spanish,English
Accessibility: Details Pending (P P, P EB, P IB, P PA)

Sycamore

Federally Qualified Health Center (FQHC)

Greater Family Health
165 E Plank Rd
Sycamore, IL 60178
Phone:(844) 599-3700
NPI:1285061879
Website: http://www.greaterfamilyhealth.org/
Cultural Training Completed: No
Hours: [Mon, Tue, Wed, Thu] 08:00 AM - 07:30 PM, [Fri, Sat] 08:00 AM - 05:00 PM
Other Language(s):Spanish
Accessibility: Some Criteria Met (I P, I EB, I IB, I PA)

Greater Family Health
165 E Plank Rd
Sycamore, IL 60178
Phone:(844) 599-3700
NPI:1720142557

IL

Dekalb

Federally Qualified Health Center (FQHC)

Greater Family Health
Website: http://www.greaterfamilyhealth.org
Cultural Training Completed: No
Hours: [Mon, Tue, Wed, Thu, Fri, Sat] 08:00 AM - 05:00 PM
Accessibility: Some Criteria Met (P, EB, IB, PA)

Greater Family Health
165 E Plank Rd
Sycamore, IL 60178
Phone:(844) 599-3700
NPI:1720142557
Website: http://www.gefcc.org
Cultural Training Completed: No
Hours: [Mon, Tue, Wed, Thu, Fri, Sat] 08:00 AM - 05:00 PM
Accessibility: Some Criteria Met (P, EB, IB, PA)

Greater Family Health
165 E Plank Rd
Sycamore, IL 60178
Phone:(844) 599-3700
NPI:1447381074
Website: https://gefcc.org
Cultural Training Completed: No
Hours: [Mon, Tue, Wed, Thu, Fri] 08:00 AM - 05:00 PM

IL

Dekalb

Federally Qualified Health Center (FQHC)

Greater Family Health
Accessibility: Details Pending (P, EB, IB, PA)

Fulton

Canton

Federally Qualified Health Center (FQHC)

UnityPoint Clinic-Family Medicine-Canton
2076 N Main St
Canton, IL 61520
Phone:(309) 647-6090
NPI:1679048144
Website: https://hhsil.com/
Cultural Training Completed: No
Hours: [Mon, Tue, Wed, Thu, Fri] 08:00 AM - 05:00 PM
Accessibility: Details Pending (P, EB, IB, PA)

Henderson

Oquawka

Federally Qualified Health Center (FQHC)

Eagle View Community Health System
1204 Highway 164 E
Oquawka, IL 61469
Phone:(309) 924-2414
NPI:1548314834

IL

Henderson

Federally Qualified Health Center (FQHC)

Eagle View Community Health System
Website: https://www.eagleviewhealth.org
Cultural Training Completed: Yes
Hours: [Mon, Tue, Wed, Thu, Fri] 07:00 AM - 05:00 PM
Accessibility: Some Criteria Met (P, EB, IB, PA)

Eagle View Community Health System - Oquawka
1204 Highway 164 E
Oquawka, IL 61469
Phone:(309) 867-2202
NPI:1972662658
Website: https://www.eagleviewhealth.org
Cultural Training Completed: No
Hours: [Mon, Tue, Wed, Thu] 06:30 AM - 05:00 PM, Fri 07:00 AM - 12:00 PM
Other Language(s):English
Accessibility: Details Pending (P, EB, IB, PA)

IL

Henderson

Stronghurst

Federally Qualified Health Center (FQHC)

Eagle View Community Health System
101 S Division St
Stronghurst, IL 61480
Phone:(309) 924-1381
NPI:1548314834
Website: https://www.eagleviewhealth.org
Cultural Training Completed: No
Hours: [Mon, Tue, Wed, Thu, Fri] 07:00 AM - 05:00 PM
Accessibility: Details Pending (P, EB, IB, PA)

Henderson County Rural Health Center, Inc.
101 S Division St
Stronghurst, IL 61480
Phone:(309) 924-2424
NPI:1972662658
Website: https://www.eagleviewhealth.org
Cultural Training Completed: No
Hours: [Mon, Tue, Wed, Thu, Fri] 08:00 AM - 05:00 PM
Accessibility: Details Pending (P, EB, IB, PA)

IL

Henry

Kewanee

Federally Qualified Health Center (FQHC)

OSF Medical Group - Kewanee
1051 W South St
Kewanee, IL 61443
Phone:(815) 454-2811
NPI:1427475177
Cultural Training Completed: No
Hours: [Mon, Tue, Wed, Thu, Fri] 08:00 AM - 05:00 PM
Other Language(s):English
Accessibility: Details Pending (P, EB, IB, PA)

Knox

Galesburg

Federally Qualified Health Center (FQHC)

Knox Community Health Center, NFP
1361 W Fremont St
Galesburg, IL 61401
Phone:(309) 344-2225
NPI:1649526773
Website: https://www.knoxcountyhealth.org
Cultural Training Completed: No
Hours: [Mon, Tue, Wed, Thu, Fri] 08:00 AM - 05:00 PM
Accessibility: Some Criteria Met (P, EB, IB, PA)

IL

Knox

Federally Qualified Health Center (FQHC)

Solvera Healthcare Center Inc
256 S Soangetaha Rd
Galesburg, IL 61401
Phone:(309) 233-2836
NPI:1760113104
Cultural Training Completed: Yes
Hours: [Mon, Tue, Wed, Thu, Fri] 08:00 AM - 05:00 PM
Accessibility: Some Criteria Met (P, EB, IB, PA)

La Salle

Mendota

Federally Qualified Health Center (FQHC)

CHP Mendota
1009 Main St
Mendota, IL 61342
Phone:(815) 539-6124
NPI:1639791569
Website: https://chpofil.org
Cultural Training Completed: No
Hours: [Mon, Tue, Wed, Thu, Fri] 08:00 AM - 05:00 PM
Accessibility: Details Pending (P, EB, IB, PA)

CHP Mendota
1009 Main St
Mendota, IL 61342
Phone:(815) 539-6124
NPI:1093981367

IL

La Salle

Federally Qualified Health Center (FQHC)

CHP Mendota
Website: http://www.chpofil.org
Cultural Training Completed: No
Hours: [Mon, Tue, Wed, Thu, Fri] 08:00 AM - 05:00 PM
Accessibility: Details Pending (P, EB, IB, PA)

Community Health Partnership of Illinois
1009 Main St
Mendota, IL 61342
Phone:(815) 539-6124
NPI:1770821670
Website: https://chpofil.org/
Cultural Training Completed: No
Hours: [Mon, Tue, Wed, Thu, Fri] 08:00 AM - 05:00 PM
Other Language(s):Spanish,English
Accessibility: Details Pending (P, EB, IB, PA)

Ottawa

Federally Qualified Health Center (FQHC)

Planned Parenthood Of Illinois
612 Court St
Ottawa, IL 61350
Phone:(630) 527-3645
NPI:1942510508

IL

La Salle

Federally Qualified Health Center (FQHC)

Planned Parenthood Of Illinois
Website: https://www.sihf.org
Cultural Training Completed: No
Hours: [Mon, Tue, Wed, Thu, Fri] 08:00 AM - 05:00 PM
Accessibility: Details Pending (P, EB, IB, PA)

Peoria

Peoria

Federally Qualified Health Center (FQHC)

HEARTLAND COMMUNITY HEALTH CLINIC
711 W John H Gwynn Jr Ave
Peoria, IL 61605
Phone:(309) 680-7600
NPI:1497798607
Website: https://hhsil.com/
Cultural Training Completed: No
Hours: [Mon, Tue, Wed, Thu, Fri] 08:00 AM - 05:00 PM
Accessibility: Details Pending (P, EB, IB, PA)

Heartland Comm Hlth Cln Armstr (Fqhc)
320 E Armstrong Ave
Peoria, IL 61603
Phone:(309) 680-7600

IL

Peoria

Federally Qualified Health Center (FQHC)

Heartland Comm Hlth Cln Armstr (Fqhc)
NPI:1467658443
Website: https://www.hhsil.com
Cultural Training Completed: No
Hours: [Mon, Tue, Wed, Thu, Fri] 08:00 AM - 05:00 PM
Accessibility: Some Criteria Met (P, EB, IB, PA)

Heartland Community Health Clinic
320 E Armstrong Ave
Peoria, IL 61603
Phone:(309) 680-7600
NPI:1336193861
Website: http://www.hhsil.com
Cultural Training Completed: No
Hours: [Mon, Tue, Wed, Thu, Fri] 08:00 AM - 05:00 PM
Accessibility: Details Pending (P, EB, IB, PA)

Heartland Community Health Clinic
1701 W Garden St
Peoria, IL 61605
Phone:(309) 680-7600
NPI:1336193861
Website: http://www.hhsil.com
Cultural Training Completed: No

IL

Peoria

Federally Qualified Health Center (FQHC)

Heartland Community Health Clinic
Hours: [Mon, Tue, Wed, Thu, Fri] 08:00 AM - 05:00 PM
Other Language(s):French
Accessibility: Details Pending (P, EB, IB, PA)

Heartland Community Health Clinic
2321 N Wisconsin Ave
Peoria, IL 61603
Phone:(309) 680-7600
NPI:1336193861
Website: http://www.hhsil.com
Cultural Training Completed: No
Hours: [Mon, Tue, Wed, Thu, Fri] 08:00 AM - 05:00 PM
Accessibility: Details Pending (P, EB, IB, PA)

Heartland Community Health Clinic
1800 N Knoxville Ave Ste A
Peoria, IL 61603
Phone:(309) 680-7600
NPI:1568883718
Website: https://www.hhsil.com
Cultural Training Completed: No
Hours: [Mon, Tue, Wed, Thu, Fri] 08:00 AM - 05:00 PM

IL

Peoria

Federally Qualified Health Center (FQHC)

Heartland Community Health Clinic
Other Language(s):Spanish,English
Accessibility: Some Criteria Met (P, EB, IB, PA)

Heartland Community Health Clinic
1701 W Garden St
Peoria, IL 61605
Phone:(309) 680-7600
NPI:1568883718
Website: https://www.hhsil.com
Cultural Training Completed: No
Hours: [Mon, Tue, Wed, Thu, Fri] 08:00 AM - 05:00 PM
Accessibility: Details Pending (P, EB, IB, PA)

Heartland Community Health Clinic (FQHC)
1701 W Garden St
Peoria, IL 61605
Phone:(309) 680-7600
NPI:1467658443
Website: https://www.hhsil.com
Cultural Training Completed: No
Hours: [Mon, Tue, Wed, Thu, Fri] 08:00 AM - 05:00 PM
Accessibility: Details Pending (P, EB, IB, PA)

IL

Peoria

Federally Qualified Health Center (FQHC)

Heartland Community Health Clinic (FQHC)-John H Gwynn Jr
711 W John H Gwynn Jr Ave
Peoria, IL 61605
Phone:(309) 680-7600
NPI:1467658443
Website: https://www.hhsil.com
Cultural Training Completed: No
Hours: [Mon, Tue, Wed, Thu, Fri] 08:00 AM - 05:00 PM
Accessibility: Details Pending (P, EB, IB, PA)

Heartland Community Health Clinic A
711 W John Gwynn Ave
Peoria, IL 61605
Phone:(309) 680-7600
NPI:1497798607
Website: https://hhsil.com/
Cultural Training Completed: No
Hours: [Mon, Tue, Wed, Thu, Fri] 08:00 AM - 04:30 PM
Other Language(s):English,Spanish
Accessibility: Details Pending (P, EB, IB, PA)

IL

Peoria

Federally Qualified Health Center (FQHC)

Heartland Community Health Clinic A
320 E Armstrong Ave
Peoria, IL 61603
Phone:(309) 680-7600
NPI:1568883718
Website: https://www.hhsil.com
Cultural Training Completed: No
Hours: [Mon, Tue, Wed, Thu] 08:00 AM - 04:30 PM, Fri 08:30 AM - 04:00 PM
Other Language(s):English,Spanish
Accessibility: Details Pending (P, EB, IB, PA)

Heartland Community Health Clinic At East Bluff
2321 N Wisconsin Ave
Peoria, IL 61603
Phone:(309) 680-7600
NPI:1467658443
Website: https://www.hhsil.com
Cultural Training Completed: No
Hours: [Mon, Tue, Wed, Thu] 08:00 AM - 09:00 PM, Fri 08:00 AM - 04:30 PM, Sat 09:00 AM - 02:00 PM
Other Language(s):English,Spanish

IL

Peoria

Federally Qualified Health Center (FQHC)

Heartland Community Health Clinic At East Bluff
Accessibility: Some Criteria Met (P, EB, IB, PA)

Heartland Community Health Clinic At Hsc
228 NE Jefferson Ave
Peoria, IL 61603
Phone:(309) 671-8000
NPI:1396799888
Website: https://www.hhsil.com/
Cultural Training Completed: No
Hours: [Mon, Tue, Wed, Thu, Fri] 08:00 AM - 05:00 PM
Other Language(s):English,Urdu
Accessibility: Some Criteria Met (P, EB, IB, PA)

Heartland Community Health Clinic At Hsc
228 NE Jefferson Ave
Peoria, IL 61603
Phone:(309) 671-8000
NPI:1336193861
Website: http://www.hhsil.com
Cultural Training Completed: No
Hours: [Mon, Tue, Wed, Thu, Fri] 08:00 AM - 05:00 PM

IL

Peoria

Federally Qualified Health Center (FQHC)

Heartland Community Health Clinic At Hsc
Accessibility: Details Pending (P, EB, IB, PA)

Heartland Community Health Clinic Jefferson Ave (FQHC)
228 NE Jefferson Ave
Peoria, IL 61603
Phone:(309) 671-8000
NPI:1467658443
Website: https://www.hhsil.com
Cultural Training Completed: No
Hours: [Mon, Tue, Wed, Thu, Fri] 08:00 AM - 05:00 PM
Accessibility: Some Criteria Met (P, EB, IB, PA)

Heartland Health Service
711 W John H Gwynn Jr Ave
Peoria, IL 61605
Phone:(309) 680-7600
NPI:1336193861
Website: http://www.hhsil.com
Cultural Training Completed: No
Hours: [Mon, Tue, Wed, Thu, Fri] 08:00 AM - 05:00 PM
Accessibility: Details Pending (P, EB, IB, PA)

IL

Peoria

Federally Qualified Health Center (FQHC)

Heartland Health Services
2216 N Sheridan Rd
Peoria, IL 61604
Phone:(309) 680-7600
NPI:1497798607
Website: https://hhsil.com/
Cultural Training Completed: No
Hours: [Mon, Tue, Wed, Thu, Fri] 08:00 AM - 04:30 PM
Accessibility: Details Pending (P, EB, IB, PA)

Heartland Health Services
2216 N Sheridan Rd
Peoria, IL 61604
Phone:(309) 680-7600
NPI:1922561000
Website: https://hhsil.com
Cultural Training Completed: No
Hours: [Mon, Tue, Wed, Thu, Fri] 08:00 AM - 05:00 PM
Other Language(s):English
Accessibility: Details Pending (P, EB, IB, PA)

Heartland Health Services
1800 N Knoxville Ave Ste A
Peoria, IL 61603
Phone:(309) 680-7600

IL

Peoria

Federally Qualified Health Center (FQHC)

Heartland Health Services
NPI:1922561000
Website: https://hhsil.com
Cultural Training Completed: No
Hours: [Mon, Tue, Wed, Thu, Fri] 08:00 AM - 04:30 PM
Accessibility: Some Criteria Met (P, EB, IB, PA)

Heartland Health Services
2116 N Sheridan Rd
Ste A
Peoria, IL 61604
Phone:(309) 680-7600
NPI:1922561000
Website: https://hhsil.com
Cultural Training Completed: No
Hours: [Mon, Tue, Wed, Thu, Fri] 08:00 AM - 05:00 PM
Accessibility: Details Pending (P, EB, IB, PA)

Heartland Health Services
2116 N Sheridan Rd
Ste 104
Peoria, IL 61604
Phone:(309) 680-7600
NPI:1922561000
Website: https://hhsil.com

IL

Peoria

Federally Qualified Health Center (FQHC)

Heartland Health Services
Cultural Training Completed: No
Hours: [Mon, Tue, Wed, Thu, Fri] 08:00 AM - 05:00 PM
Other Language(s):English
Accessibility: Details Pending (P, EB, IB, PA)

Heartland Health Services
2116 N Sheridan Rd
Peoria, IL 61604
Phone:(309) 680-7600
NPI:1922561000
Website: https://hhsil.com
Cultural Training Completed: No
Hours: [Mon, Tue, Wed, Thu, Fri] 08:00 AM - 05:00 PM
Other Language(s):English
Accessibility: Details Pending (P, EB, IB, PA)

Heartland Health Services
1800 N Knoxville Ave
Ste A
Peoria, IL 61603
Phone:(309) 680-7600
NPI:1336193861
Website: http://www.hhsil.com

IL

Peoria

Federally Qualified Health Center (FQHC)

Heartland Health Services
Cultural Training Completed: No
Hours: [Mon, Tue, Wed, Thu, Fri] 08:00 AM - 05:00 PM
Other Language(s):French,Spanish,English
Accessibility: Details Pending (P, EB, IB, PA)

Heartland Health Services
1800 N Knoxville Ave
Ste A
Peoria, IL 61603
Phone:(309) 680-7600
NPI:1679048144
Website: https://hhsil.com/
Cultural Training Completed: No
Hours: [Mon, Tue, Wed, Thu, Fri] 08:00 AM - 05:00 PM
Accessibility: Details Pending (P, EB, IB, PA)

Heartland Health Services
2321 N Wisconsin Ave
Peoria, IL 61603
Phone:(309) 680-7600
NPI:1568883718
Website: https://www.hhsil.com
Cultural Training Completed: No

IL

Peoria

Federally Qualified Health Center (FQHC)

Heartland Health Services
Hours: [Mon, Tue, Wed, Thu, Fri] 08:00 AM - 05:00 PM
Accessibility: Details Pending (P, EB, IB, PA)

Heartland Health Services
1800 N Knoxville Ave
Peoria, IL 61603
Phone:(309) 680-7600
NPI:1568883718
Website: https://www.hhsil.com
Cultural Training Completed: No
Hours: [Mon, Tue, Wed, Thu, Fri] 08:00 AM - 05:00 PM
Other Language(s):Spanish,English
Accessibility: Details Pending (P, EB, IB, PA)

Heartland Health Services
1800 N Knoxville Ave
Ste A
Peoria, IL 61603
Phone:(309) 680-7600
NPI:1467658443
Website: https://www.hhsil.com
Cultural Training Completed: No

IL

Peoria

Federally Qualified Health Center (FQHC)

Heartland Health Services
Hours: [Mon, Tue, Wed, Thu, Fri] 08:00 AM - 04:30 PM
Accessibility: Details Pending (P, EB, IB, PA)

MMG Express Care Peoria
8914 N Knoxville Ave
Peoria, IL 61615
Phone:(309) 691-9110
NPI:1649526773
Website: https://www.knoxcountyhealth.org
Cultural Training Completed: No
Hours: [Mon, Tue, Wed, Thu, Fri] 08:00 AM - 05:00 PM
Accessibility: Details Pending (P, EB, IB, PA)

Methodist Medical Center of Illinois
711 W John H Gwynn Jr Ave
Peoria, IL 61605
Phone:(309) 680-7600
NPI:1568883718
Website: https://www.hhsil.com
Cultural Training Completed: No
Hours: [Mon, Tue, Wed, Thu, Fri] 08:00 AM - 05:00 PM

IL

Peoria

Federally Qualified Health Center (FQHC)

Methodist Medical Center of Illinois
Accessibility: Details Pending (P, EB, IB, PA)

Planned Parenthood Of Illinois
2709 N Knoxville Ave
Peoria, IL 61604
Phone:(309) 681-0305
NPI:1942510508
Website: https://www.sihf.org
Cultural Training Completed: No
Hours: [Mon, Tue, Wed, Thu, Fri] 08:00 AM - 05:00 PM
Accessibility: Details Pending (P, EB, IB, PA)

Proctor Medical Group - Associated Family Physicians
1506 W Garfield Ave
Peoria, IL 61607
Phone:(309) 697-2416
NPI:1649526773
Website: https://www.knoxcountyhealth.org
Cultural Training Completed: No
Hours: [Mon, Tue, Wed, Thu, Fri] 08:00 AM - 05:00 PM
Accessibility: Details Pending (P, EB, IB, PA)

IL

Peoria

Federally Qualified Health Center (FQHC)

Solvera Healthcare Center Inc
3525 N University St
Peoria, IL 61604
Phone:(855) 476-5837
NPI:1881442770
Cultural Training Completed: Yes
Hours: [Mon, Tue, Wed, Thu, Fri] 08:00 AM - 05:00 PM
Accessibility: Details Pending (P, EB, IB, PA)

Teverbaugh Croland & Mueller OB/Gyn
2419 W Cornerstone Ct
Peoria, IL 61614
Phone:(309) 692-2025
NPI:1336193861
Website: http://www.hhsil.com
Cultural Training Completed: No
Hours: [Mon, Tue, Wed, Thu, Fri] 08:00 AM - 05:00 PM
Accessibility: Details Pending (P, EB, IB, PA)

Teverbaugh Croland & Mueller OB/Gyn
5114 N Glen Park Place Rd
Ste 220
Peoria, IL 61614
Phone:(309) 692-2025
NPI:1336193861
Website: http://www.hhsil.com

IL

Peoria

Federally Qualified Health Center (FQHC)

Teverbaugh Croland & Mueller OB/Gyn
Cultural Training Completed: No
Hours: [Mon, Tue, Wed, Thu, Fri] 08:00 AM - 05:00 PM
Accessibility: Details Pending (P, EB, IB, PA)

Teverbaugh Croland and Mueller OBGYN and Associates SC
8600 State Route 91
Ste 330
Peoria, IL 61615
Phone:(309) 691-4005
NPI:1336193861
Website: http://www.hhsil.com
Cultural Training Completed: No
Hours: [Mon, Tue, Wed, Thu, Fri] 08:00 AM - 05:00 PM
Accessibility: Details Pending (P, EB, IB, PA)

University of Illinois Medical Service Plan at Peoria
530 Northeast Glen Oak Avenue
Peoria, IL 61637
Phone:(309) 655-6428
NPI:1336193861
Website: http://www.hhsil.com
Cultural Training Completed: No

IL

Peoria

Federally Qualified Health Center (FQHC)

University of Illinois Medical Service Plan at Peoria
Hours: [Mon, Tue, Wed, Thu, Fri] 08:00 AM - 05:00 PM
Accessibility: Details Pending (P, EB, IB, PA)

University of Illinois Medical Service Plan at Peoria
530 Northeast Glen Oak Avenue
Department of Pediatrics
Peoria, IL 61637
Phone:(309) 655-2000
NPI:1336193861
Website: http://www.hhsil.com
Cultural Training Completed: No
Hours: [Mon, Tue, Wed, Thu, Fri] 08:00 AM - 05:00 PM
Accessibility: Details Pending (P, EB, IB, PA)

University of Illinois Medical Service Plan at Peoria
530 Northeast Glen Oak Avenue
Department of Pediatrics
Peoria, IL 61637
Phone:(309) 655-4242
NPI:1467658443

IL

Peoria

Federally Qualified Health Center (FQHC)

University of Illinois Medical Service Plan at Peoria
Website: https://www.hhsil.com
Cultural Training Completed: No
Hours: [Mon, Tue, Wed, Thu, Fri] 08:00 AM - 05:00 PM
Accessibility: Some Criteria Met (P, EB, IB, PA)

Peoria Heights

Federally Qualified Health Center (FQHC)

Proctor First Care
1120 E War Memorial Dr
Peoria Heights, IL 61616
Phone:(309) 685-4411
NPI:1760499545
Website: http://www.eriefamilyhealth.org
Cultural Training Completed: No
Hours: [Mon, Tue, Wed, Thu, Fri] 08:00 AM - 05:00 PM
Accessibility: Details Pending (P, EB, IB, PA)

Proctor First Care
1120 E War Memorial Dr
Peoria Heights, IL 61616

IL

Peoria

Federally Qualified Health Center (FQHC)

Proctor First Care
Phone:(309) 685-4411
NPI:1649526773
Website: https://www.knoxcountyhealth.org
Cultural Training Completed: No
Hours: [Mon, Tue, Wed, Thu, Fri] 08:00 AM - 05:00 PM
Accessibility: Details Pending (P, EB, IB, PA)

Proctor First Care
1120 E War Memorial Dr
Peoria Heights, IL 61616
Phone:(309) 685-4411
NPI:1871516799
Website: https://www.pccwellness.org
Cultural Training Completed: No
Hours: [Mon, Tue, Wed, Thu, Fri] 08:00 AM - 05:00 PM
Accessibility: Details Pending (P, EB, IB, PA)

Princeville

Federally Qualified Health Center (FQHC)

CHP Princeville
112 E Main St
Princeville, IL 61559
Phone:(312) 795-0000

IL

Peoria

Federally Qualified Health Center (FQHC)

CHP Princeville
NPI:1841808821
Cultural Training Completed: No
Hours: [Mon, Tue, Wed, Thu, Fri] 08:00 AM - 05:00 PM, Sat 08:30 AM - 05:00 PM
Accessibility: Some Criteria Met (P, EB, IB, PA)

CHP Princeville
112 E Main St
Princeville, IL 61559
Phone:(312) 795-0000
NPI:1639791569
Website: https://chpofil.org
Cultural Training Completed: No
Hours: [Mon, Tue, Wed, Thu, Fri] 08:00 AM - 05:00 PM
Accessibility: Details Pending (P, EB, IB, PA)

Rock Island

East Moline

Federally Qualified Health Center (FQHC)

Community Health Care
708 15th Ave
East Moline, IL 61244
Phone:(563) 336-3000
NPI:1932193224
Website: www.chcqca.org

IL

Rock Island

Federally Qualified Health Center (FQHC)

Community Health Care
Cultural Training Completed: Yes
Hours: [Mon, Tue, Wed, Thu, Fri] 08:00 AM - 05:00 PM
Other Language(s):Burmese,Spanish,Vietnamese
Accessibility: Some Criteria Met (P, EB, IB, PA)

Community Health Center Inc
708 15th Ave
East Moline, IL 61244
Phone:(563) 336-3000
NPI:1114252012
Website: https://www.unitypoint.org/
Cultural Training Completed: No
Hours: [Mon, Tue, Wed, Thu, Fri] 08:00 AM - 05:00 PM
Other Language(s):Vietnamese,Spanish,English
Accessibility: Some Criteria Met (P, EB, IB, PA)

Communtiy Health Care
708 15th Ave
East Moline, IL 61244
Phone:(563) 336-3000
NPI:1598759292

IL

Rock Island

Federally Qualified Health Center (FQHC)

Communtiy Health Care
Website: https://www.chcqca.org
Cultural Training Completed: No
Hours: [Mon, Tue, Wed, Thu, Fri] 08:00 AM - 05:00 PM
Other Language(s):American Sign Language
Accessibility: Some Criteria Met (P, EB, IB, PA)

Communtiy Health Care
708 15th Ave
East Moline, IL 61244
Phone:(563) 336-3000
NPI:1477819886
Website: https://www.chcqca.org/
Cultural Training Completed: No
Hours: [Mon, Tue, Wed, Thu, Fri] 08:00 AM - 05:00 PM
Other Language(s):Vietnamese,Spanish,English
Accessibility: Some Criteria Met (P, EB, IB, PA)

IL

Rock Island

Moline

Federally Qualified Health Center (FQHC)

Community Health Care
1106 4th Ave
Moline, IL 61265
Phone:(563) 336-3000
NPI:1598759292
Website: https://www.chcqca.org
Cultural Training Completed: No
Hours: [Mon, Tue, Wed, Thu, Fri] 08:00 AM - 05:00 PM
Other Language(s):American Sign Language
Accessibility: Some Criteria Met (P, EB, IB, PA)

Community Health Care
4101 John Deere Rd
Moline, IL 61265
Phone:(309) 762-5433
NPI:1932193224
Website: www.chcqca.org
Cultural Training Completed: No
Hours: [Mon, Tue, Wed, Thu, Fri] 08:00 AM - 05:00 PM
Accessibility: Some Criteria Met (P, EB, IB, PA)

Community Health Care
1106 4th Ave

IL

Rock Island

Federally Qualified Health Center (FQHC)

Community Health Care
Moline, IL 61265
Phone:(563) 336-3000
NPI:1932193224
Website: www.chcqca.org
Cultural Training Completed: No
Hours: [Mon, Tue, Wed, Thu, Fri] 08:00 AM - 05:00 PM
Other Language(s):Vietnamese,Spanish,American Sign Language,English
Accessibility: Some Criteria Met (P, EB, IB, PA)

Community Health Care
4101 John Deere Rd
Moline, IL 61265
Phone:(563) 336-3000
NPI:1114252012
Website: https://www.unitypoint.org/
Cultural Training Completed: No
Hours: [Mon, Tue, Wed, Thu, Fri] 08:00 AM - 05:00 PM
Accessibility: Details Pending (P, EB, IB, PA)

Community Health Care
1106 4th Ave
Moline, IL 61265

IL

Rock Island

Federally Qualified Health Center (FQHC)

Community Health Care
Phone:(563) 336-3000
NPI:1710971486
Website: http://www.chcqca.org/
Cultural Training Completed: No
Hours: [Mon, Tue, Wed, Thu, Fri] 08:00 AM - 05:00 PM
Other Language(s):Spanish,Vietnamese,English
Accessibility: Some Criteria Met (P, EB, IB, PA)

Community Health Care, Inc.
4101 John Deere Rd
Moline, IL 61265
Phone:(563) 336-3000
NPI:1932193224
Cultural Training Completed: No
Hours: [Mon, Tue, Wed, Thu, Fri] 08:00 AM - 05:00 PM
Accessibility: Details Pending (P, EB, IB, PA)

Community Health Care, Inc.
1106 4th Ave
Moline, IL 61265
Phone:(563) 336-3000
NPI:1932193224
Cultural Training Completed: No

IL

Rock Island

Federally Qualified Health Center (FQHC)

Community Health Care, Inc.
Hours: [Mon, Tue, Wed, Thu, Fri] 08:00 AM - 05:00 PM
Accessibility: Some Criteria Met (P, EB, IB, PA)

Community Health Care, Inc.
1106 4th Ave
Moline, IL 61265
Phone:(563) 336-3000
NPI:1477819886
Website: https://www.chcqca.org/
Cultural Training Completed: No
Hours: [Mon, Tue, Wed, Thu, Fri] 08:00 AM - 05:00 PM
Other Language(s):Vietnamese,Spanish,English
Accessibility: Details Pending (P, EB, IB, PA)

Community Health Care-The Project
4101 John Deere Rd
Moline, IL 61265
Phone:(563) 336-3000
NPI:1467066357
Cultural Training Completed: Yes
Hours: [Mon, Tue, Wed, Thu, Fri] 08:00 AM - 05:00 PM

IL

Rock Island

Federally Qualified Health Center (FQHC)

Community Health Care-The Project
Other Language(s):Spanish,Vietnamese,Burmese
Accessibility: Some Criteria Met (P, EB, IB, PA)

Rock Island

Federally Qualified Health Center (FQHC)

Community Health Care
2750 11th St
Rock Island, IL 61201
Phone:(563) 336-3000
NPI:1598759292
Website: https://www.chcqca.org
Cultural Training Completed: No
Hours: [Mon, Tue, Wed, Thu, Fri] 08:00 AM - 05:00 PM
Other Language(s):American Sign Language,English,Spanish,Vietnamese
Accessibility: Some Criteria Met (P, EB, IB, PA)

Community Health Care
2200 3rd Ave
Rock Island, IL 61201
Phone:(309) 779-2094
NPI:1598759292

IL

Rock Island

Federally Qualified Health Center (FQHC)

Community Health Care
Website: https://www.chcqca.org
Cultural Training Completed: No
Hours: [Mon, Tue, Wed, Thu, Fri] 08:00 AM - 05:00 PM
Other Language(s):American Sign Language
Accessibility: Some Criteria Met (P, EB, IB, PA)

Community Health Care
2750 11th St
Rock Island, IL 61201
Phone:(563) 336-3000
NPI:1932193224
Website: www.chcqca.org
Cultural Training Completed: No
Hours: [Mon, Tue, Wed, Thu, Fri] 08:00 AM - 05:00 PM
Accessibility: Some Criteria Met (P, EB, IB, PA)

Community Health Care
2701 17th St
Rock Island, IL 61201
Phone:(563) 336-3000
NPI:1932193224
Website: www.chcqca.org

IL

Rock Island

Federally Qualified Health Center (FQHC)

Community Health Care
Cultural Training Completed: No
Hours: [Mon, Tue, Wed, Thu, Fri] 08:00 AM - 05:00 PM
Accessibility: Details Pending (P, EB, IB, PA)

Community Health Care
2200 3rd Ave
Rock Island, IL 61201
Phone:(309) 779-2094
NPI:1114252012
Website: https://www.unitypoint.org/
Cultural Training Completed: No
Hours: [Mon, Tue, Wed, Thu, Fri] 08:00 AM - 05:00 PM
Other Language(s):English,Spanish,Vietnamese
Accessibility: Some Criteria Met (P, EB, IB, PA)

Stark

Toulon

Federally Qualified Health Center (FQHC)

Aunt Martha's Great River CHC
120 E Court St
Toulon, IL 61483
Phone:(877) 692-8686

IL

Stark

Federally Qualified Health Center (FQHC)

Aunt Martha's Great River CHC
NPI:1619104098
Website: https://www.auntmarthas.org
Cultural Training Completed: Yes
Hours: [Mon, Tue, Wed, Thu, Fri] 08:00 AM - 05:00 PM
Accessibility: Details Pending (P, EB, IB, PA)

Aunt Martha's Great River CHC
120 E Court St
Toulon, IL 61483
Phone:(877) 692-8686
NPI:1912452483
Website: https://www.auntmarthas.org/
Cultural Training Completed: No
Hours: [Mon, Tue, Wed, Thu, Fri] 08:00 AM - 05:00 PM
Other Language(s):English
Accessibility: Details Pending (P, EB, IB, PA)

Aunt Martha's Great River CHC
120 E Court St
Toulon, IL 61483
Phone:(877) 692-8686
NPI:1619104098

IL

Stark

Federally Qualified Health Center (FQHC)

Aunt Martha's Great River CHC
Website: https://www.auntmarthas.org
Cultural Training Completed: No
Hours: [Mon, Tue, Wed, Thu, Fri] 08:00 AM - 05:00 PM
Accessibility: Details Pending (P, EB, IB, PA)

Tazewell

Pekin

Federally Qualified Health Center (FQHC)

Heartland Community Health Clinic-Broadway
2709 Broadway St
Pekin, IL 61554
Phone:(309) 680-7600
NPI:1104276492
Website: https://hhsil.com
Cultural Training Completed: No
Hours: [Mon, Tue, Wed, Thu, Fri] 08:00 AM - 05:00 PM
Other Language(s):English
Accessibility: Details Pending (P, EB, IB, PA)

Heartland Health Services
3248 Vandever Ave

IL

Tazewell

Federally Qualified Health Center (FQHC)

Heartland Health Services
Ste B
Pekin, IL 61554
Phone:(309) 680-7600
NPI:1679048144
Website: https://hhsil.com/
Cultural Training Completed: No
Hours: [Mon, Tue, Wed, Thu, Fri] 08:00 AM - 05:00 PM
Accessibility: Details Pending (P, EB, IB, PA)

Heartland Health Services
3248 Van De Ver Avenue
Pekin, IL 61554
Phone:(309) 680-7600
NPI:1679048144
Website: https://hhsil.com/
Cultural Training Completed: No
Hours: [Mon, Tue, Wed, Thu, Fri] 08:00 AM - 05:00 PM
Accessibility: Details Pending (P, EB, IB, PA)

Heartland Health Services
19 Olt Ave
Pekin, IL 61554
Phone:(309) 680-7600
NPI:1467658443

IL

Tazewell

Federally Qualified Health Center (FQHC)

Heartland Health Services
Website: https://www.hhsil.com
Cultural Training Completed: No
Hours: [Mon, Tue, Wed, Thu, Fri] 08:00 AM - 04:30 PM
Accessibility: Details Pending (P, EB, IB, PA)

Heartland Health Services
19 Olt Ave
Pekin, IL 61554
Phone:(309) 680-7600
NPI:1104276492
Website: https://hhsil.com
Cultural Training Completed: No
Hours: [Mon, Tue, Wed, Thu, Fri] 08:00 AM - 04:30 PM
Other Language(s):English
Accessibility: Details Pending (P, EB, IB, PA)

Planned Parenthood Of Illinois
328 S 4th St
Pekin, IL 61554
Phone:(309) 347-1274
NPI:1942510508
Website: https://www.sihf.org
Cultural Training Completed: No

IL

Tazewell

Federally Qualified Health Center (FQHC)

Planned Parenthood Of Illinois
Hours: [Mon, Tue, Wed, Thu, Fri] 08:00 AM - 05:00 PM
Accessibility: Details Pending (P, EB, IB, PA)

Warren

Monmouth

Federally Qualified Health Center (FQHC)

Eagle View Community Health System
230 S Main St
Monmouth, IL 61462
Phone:(309) 924-2414
NPI:1548314834
Website: https://www.eagleviewhealth.org
Cultural Training Completed: No
Hours: [Mon, Tue, Wed, Thu, Fri] 07:00 AM - 05:00 PM
Accessibility: Some Criteria Met (P, EB, IB, PA)

Eagle View Community Health Systems
230 S Main St
Monmouth, IL 61462
Phone:(866) 346-1337
NPI:1144987975
Cultural Training Completed: No

IL

Warren

Federally Qualified Health Center (FQHC)

Eagle View Community Health Systems
Hours: [Mon, Tue, Wed, Thu, Fri] 08:00 AM - 05:00 PM
Accessibility: Details Pending (P, EB, IB, PA)

Eagle View Community Health Systems
230 S Main St
Monmouth, IL 61462
Phone:(309) 924-2414
NPI:1144987975
Cultural Training Completed: Yes
Hours: [Mon, Tue, Wed, Thu, Fri] 08:00 AM - 05:00 PM
Accessibility: Some Criteria Met (P, EB, IB, PA)

Monmouth
230 S Main St
Monmouth, IL 61462
Phone:(309) 867-2202
NPI:1972662658
Website: https://www.eagleviewhealth.org
Cultural Training Completed: No
Hours: [Mon, Tue, Wed, Thu, Fri] 08:00 AM - 05:00 PM
Other Language(s):Spanish

IL

Warren

Federally Qualified Health Center (FQHC)

Monmouth
Accessibility: Details Pending (P, EB, IB, PA)

Whiteside

Fulton

Federally Qualified Health Center (FQHC)

Whiteside County Health Department
1207 12th St
Fulton, IL 61252
Phone:(815) 626-2230
NPI:1528008034
Website: https://www.whitesidehealth.org
Cultural Training Completed: No
Hours: [Mon, Tue, Wed, Thu, Fri] 08:00 AM - 03:00 PM
Accessibility: Details Pending (P, EB, IB, PA)

Morrison

Federally Qualified Health Center (FQHC)

Whiteside County Health Department
643 Genesee Ave
Morrison, IL 61270
Phone:(815) 626-2230
NPI:1528008034
Website: https://www.whitesidehealth.org

IL

Whiteside

Federally Qualified Health Center (FQHC)

Whiteside County Health Department
Cultural Training Completed: No
Hours: [Mon, Tue, Wed, Thu, Fri] 08:00 AM - 05:00 PM
Accessibility: Details Pending (P, EB, IB, PA)

Rock Falls

Federally Qualified Health Center (FQHC)

Whiteside County Community Health Clinic.
1300 W 2nd St
Rock Falls, IL 61071
Phone:(815) 626-2230
NPI:1528008034
Website: https://www.whitesidehealth.org
Cultural Training Completed: Yes
Hours: [Mon, Fri] 07:30 AM - 04:30 PM, [Tue, Wed, Thu] 07:30 AM - 06:00 PM
Other Language(s):Spanish
Accessibility: Some Criteria Met (P, EB, IB, PA)

Whiteside County Community heath Clinic
1300 W 2nd St
Rock Falls, IL 61071

IL

Whiteside

Federally Qualified Health Center (FQHC)

Whiteside County Community heath Clinic
Phone:(815) 626-2230
NPI:1528008034
Cultural Training Completed: Yes
Hours: [Mon, Tue, Wed, Thu, Fri] 08:00 AM - 05:00 PM
Accessibility: Some Criteria Met (P, EB, IB, PA)

Whiteside County Health Department
1300 W 2nd St
Rock Falls, IL 61071
Phone:(815) 626-2230
NPI:1821744194
Cultural Training Completed: No
Hours: [Mon, Tue, Wed, Thu, Fri] 08:00 AM - 05:00 PM
Accessibility: Details Pending (P, EB, IB, PA)

Sterling

Federally Qualified Health Center (FQHC)

Whiteside County Community Health Clinic
1608 4th Ave
Sterling, IL 61081
Phone:(815) 626-2230
NPI:1821744194
Cultural Training Completed: No

IL

Whiteside

Federally Qualified Health Center (FQHC)

Whiteside County Community Health Clinic
Hours: [Mon, Fri] 08:00 AM - 04:30 PM, [Tue, Wed, Thu] 07:30 AM - 06:30 PM
Accessibility: Details Pending (P, EB, IB, PA)

Winnebago

Loves Park

Federally Qualified Health Center (FQHC)

Crusader Clinic
6115 N 2nd St
Loves Park, IL 61111
Phone:(815) 490-1600
NPI:1902972557
Website: https://www.crusaderhealth.org
Cultural Training Completed: Yes
Hours: [Mon, Thu] 08:00 AM - 08:00 PM, [Tue, Wed, Fri] 08:00 AM - 05:00 PM
Other Language(s):English,Spanish
Accessibility: Some Criteria Met (P, EB, IB, PA)

Crusader Clinic
6115 N 2nd St
Loves Park, IL 61111
Phone:(815) 490-1600

IL

Winnebago

Federally Qualified Health Center (FQHC)

Crusader Clinic
NPI:1891082194
Website: https://www.crusaderhealth.org
Cultural Training Completed: Yes
Hours: [Mon, Tue, Wed, Thu, Fri] 08:00 AM - 05:00 PM
Other Language(s):Yoruba,French
Accessibility: Some Criteria Met (P, EB, IB, PA)

Crusader Community Health
6115 N 2nd St
Loves Park, IL 61111
Phone:(815) 490-1600
NPI:1780852244
Website: http://www.crusaderhealth.org
Cultural Training Completed: Yes
Hours: [Mon, Tue, Wed, Thu, Fri] 08:00 AM - 05:00 PM
Other Language(s):English
Accessibility: Details Pending (P, EB, IB, PA)

IL

Winnebago

Machesney Park

Federally Qualified Health Center (FQHC)

Cornerstone Clinic LTD
9721 N Alpine Rd
Machesney Park, IL 61115
Phone:(815) 484-6300
NPI:1306486022
Website: https://hospital.uillinois.edu/
Cultural Training Completed: No
Hours: [Mon, Tue, Wed, Thu, Fri] 08:00 AM - 05:00 PM
Accessibility: Details Pending (P, EB, IB, PA)

Rockford

Federally Qualified Health Center (FQHC)

Addiction Wellness Services Inc
728 N Prospect St
Ste 105
Rockford, IL 61107
Phone:(773) 525-6780
NPI:1023047164
Website: https://www.lakecountyil.gov/
Cultural Training Completed: No
Hours: [Mon, Tue, Wed, Thu, Fri] 08:00 AM - 05:00 PM

IL

Winnebago

Federally Qualified Health Center (FQHC)

Addiction Wellness Services Inc
Accessibility: Details Pending (P, EB, IB, PA)

Aunt Martha's Health and Wellness
1401 E State St
Ste 3000
Rockford, IL 61104
Phone:(877) 692-8686
NPI:1043746720
Website: https://www.auntmarthas.org/
Cultural Training Completed: No
Hours: [Mon, Tue, Wed, Thu, Fri] 08:00 AM - 05:00 PM
Other Language(s):English
Accessibility: Some Criteria Met (P, EB, IB, PA)

Aunt Martha's Rockford CHC
1401 E State St
Rockford, IL 61104
Phone:(779) 696-5888
NPI:1619104098
Website: https://www.auntmarthas.org
Cultural Training Completed: No
Hours: [Mon, Tue, Wed, Thu, Fri] 08:00 AM - 05:00 PM, Sat 09:00 AM - 02:00 PM

IL

Winnebago

Federally Qualified Health Center (FQHC)

Aunt Martha's Rockford CHC
Accessibility: Some Criteria Met (P, EB, IB, PA)

Aunt Martha's Rockford Community Health Center
1401 E State St
Ste 3000
Rockford, IL 61104
Phone:(877) 692-8686
NPI:1154679116
Website: https://www.auntmarthas.org
Cultural Training Completed: No
Hours: [Mon, Tue, Wed, Thu, Fri] 08:00 AM - 05:00 PM
Accessibility: Details Pending (P, EB, IB, PA)

Aunt Martha's Rockford Community Health Center
345 Executive Pkwy
Ste L1
Rockford, IL 61107
Phone:(877) 692-8686
NPI:1043746720
Website: https://www.auntmarthas.org/
Cultural Training Completed: No
Hours: [Mon, Tue, Wed, Thu, Fri] 08:00 AM - 05:00 PM

IL

Winnebago

Federally Qualified Health Center (FQHC)

Aunt Martha's Rockford Community Health Center
Accessibility: Some Criteria Met (P, EB, IB, PA)

Aunt Martha's Rockford Community Health Center
1401 E State St
Ste 3000
Rockford, IL 61104
Phone:(877) 692-8686
NPI:1912452483
Website: https://www.auntmarthas.org/
Cultural Training Completed: No
Hours: [Mon, Tue, Wed, Thu, Fri] 08:00 AM - 05:00 PM
Accessibility: Details Pending (P, EB, IB, PA)

Aunt Martha's Rockford Community Health Center
1401 E State St
Ste 3000
Rockford, IL 61104
Phone:(877) 692-8686
NPI:1619104098
Website: https://www.auntmarthas.org
Cultural Training Completed: No

IL

Winnebago

Federally Qualified Health Center (FQHC)

Aunt Martha's Rockford Community Health Center
Hours: [Mon, Tue, Wed, Thu, Fri] 08:00 AM - 05:00 PM
Accessibility: Details Pending (P, EB, IB, PA)

Aunt Martha's Rockford Community Health Ctr
1401 E State St
Rockford, IL 61104
Phone:(877) 692-8686
NPI:1043746720
Website: https://www.auntmarthas.org/
Cultural Training Completed: No
Hours: [Mon, Tue, Wed, Thu, Fri] 08:00 AM - 05:00 PM
Accessibility: Some Criteria Met (P, EB, IB, PA)

Ccca Rosecrance Ware Center
2704 N Main St
Rockford, IL 61103
Phone:(888) 928-0212
NPI:1922358373
Website: https://rosecrance.org/
Cultural Training Completed: Yes
Hours: [Mon, Tue, Wed, Thu, Fri] 08:00 AM - 05:00 PM

IL

Winnebago

Federally Qualified Health Center (FQHC)

Ccca Rosecrance Ware Center
Other Language(s):Spanish
Accessibility: Some Criteria Met (P, EB, IB, PA)

Crusader Clinic
1200 W State St
Rockford, IL 61102
Phone:(815) 490-1600
NPI:1417203191
Cultural Training Completed: No
Hours: [Mon, Tue, Wed, Thu, Fri] 08:00 AM - 05:00 PM
Accessibility: Some Criteria Met (P, EB, IB, PA)

Crusader Clinic
1200 W State St
Rockford, IL 61102
Phone:(815) 490-1601
NPI:1780852244
Website: http://www.crusaderhealth.org
Cultural Training Completed: Yes
Hours: [Mon, Tue, Wed, Thu, Fri] 08:00 AM - 05:00 PM
Other Language(s):English
Accessibility: Details Pending (P, EB, IB, PA)

IL

Winnebago

Federally Qualified Health Center (FQHC)

Crusader Clinic Broadway
1100 Broadway
Rockford, IL 61104
Phone:(815) 490-1600
NPI:1902972557
Website: https://www.crusaderhealth.org
Cultural Training Completed: Yes
Hours: [Mon, Tue, Wed, Thu, Fri] 08:00 AM - 05:00 PM
Other Language(s):English
Accessibility: Some Criteria Met (P, EB, IB, PA)

Crusader Clinic Broadway
1215 N Alpine Rd
Rockford, IL 61107
Phone:(815) 490-1600
NPI:1902972557
Website: https://www.crusaderhealth.org
Cultural Training Completed: Yes
Hours: [Mon, Tue, Wed, Thu, Fri] 08:00 AM - 05:00 PM
Accessibility: Details Pending (P, EB, IB, PA)

Crusader Clinic Broadway
1100 Broadway
Rockford, IL 61104

IL

Winnebago

Federally Qualified Health Center (FQHC)

Crusader Clinic Broadway
Phone:(815) 490-1600
NPI:1780852244
Website: http://www.crusaderhealth.org
Cultural Training Completed: No
Hours: [Mon, Tue, Wed, Thu, Fri] 08:00 AM - 05:00 PM
Accessibility: Details Pending (P, EB, IB, PA)

Crusader Clinic Broadway
1200 W State St
Rockford, IL 61102
Phone:(815) 490-1600
NPI:1265601488
Website: https://www.crusaderhealth.org
Cultural Training Completed: Yes
Hours: [Mon, Tue, Wed, Thu, Fri] 08:00 AM - 05:00 PM
Other Language(s):English,Spanish
Accessibility: Some Criteria Met (P, EB, IB, PA)

Crusader Clinic Broadway
1100 Broadway
Rockford, IL 61104
Phone:(815) 490-1600

IL

Winnebago

Federally Qualified Health Center (FQHC)

Crusader Clinic Broadway
NPI:1265601488
Website: https://www.crusaderhealth.org
Cultural Training Completed: Yes
Hours: [Mon, Tue, Wed, Thu, Fri] 08:00 AM - 05:00 PM, Sat 08:00 AM - 12:00 PM
Accessibility: Some Criteria Met (I P, I EB, I IB, I PA)

Crusader Clinic Broadway
1215 N Alpine Rd
Rockford, IL 61107
Phone:(815) 490-1600
NPI:1265601488
Website: https://www.crusaderhealth.org
Cultural Training Completed: Yes
Hours: [Mon, Tue, Wed, Thu, Fri] 08:00 AM - 05:00 PM
Other Language(s):English,Russian,Spanish
Accessibility: Some Criteria Met (I P, I EB, I IB, P PA)

Crusader Community Health
1002 N Pierpont Ave
Rockford, IL 61101
Phone:(815) 490-1600

IL

Winnebago

Federally Qualified Health Center (FQHC)

Crusader Community Health
NPI:1891082194
Website: https://www.crusaderhealth.org
Cultural Training Completed: Yes
Hours: [Mon, Tue, Wed, Thu, Fri] 08:00 AM - 04:30 PM
Other Language(s):Spanish,French,Yoruba,English
Accessibility: Details Pending (P P, P EB, P IB, P PA)

Crusader Community Health on Alpine
1215 N Alpine Rd
Rockford, IL 61107
Phone:(815) 490-1600
NPI:1508306861
Website: https://www.crusaderhealth.org
Cultural Training Completed: No
Hours: [Mon, Tue, Wed, Thu, Fri] 08:00 AM - 05:00 PM
Accessibility: Details Pending (P P, P EB, P IB, P PA)

Crusader Community Health on Linden
4592 Linden Rd
Rockford, IL 61109
Phone:(815) 490-1600
NPI:1952258469

IL

Winnebago

Federally Qualified Health Center (FQHC)

Crusader Community Health on Linden
Cultural Training Completed: No
Hours: [Mon, Tue, Wed, Thu, Fri] 08:00 AM - 05:00 PM
Accessibility: Details Pending (P P, P EB, P IB, P PA)

Crusaders Central Clinic Association
1215 N Alpine Rd
Rockford, IL 61107
Phone:(815) 490-1600
NPI:1811419245
Website: https://www.crusaderhealth.org
Cultural Training Completed: Yes
Hours: Mon 08:00 AM - 08:00 PM, [Tue, Thu, Fri] 08:00 AM - 05:00 PM, [Wed, Sat] 08:00 AM - 12:00 PM
Accessibility: Some Criteria Met (I P, I EB, I IB, I PA)

Crusaders Central Clinic Association
1002 N Pierpont Ave
Rockford, IL 61101
Phone:(815) 490-1600
NPI:1902972557
Website: https://www.crusaderhealth.org
Cultural Training Completed: Yes

IL

Winnebago

Federally Qualified Health Center (FQHC)

Crusaders Central Clinic Association
Hours: [Mon, Tue, Wed, Thu, Fri] 08:00 AM - 05:00 PM
Accessibility: Some Criteria Met (I P, I EB, I IB, I PA)

Crusaders Central Clinic Association - Crusader Clinic
1200 W State St
Rockford, IL 61102
Phone:(815) 490-1600
NPI:1902972557
Website: https://www.crusaderhealth.org
Cultural Training Completed: Yes
Hours: [Mon, Tue, Wed, Thu, Fri] 08:00 AM - 05:00 PM
Other Language(s):Kyrgyz
Accessibility: Some Criteria Met (I P, I EB, I IB, P PA)

In Home Medical Group LLC
2222 E State St
Ste 209
Rockford, IL 61104
Phone:(815) 988-8500
NPI:1093855736
Website: https://familychc.com
Cultural Training Completed: No

IL

Winnebago

Federally Qualified Health Center (FQHC)

In Home Medical Group LLC
Hours: [Mon, Tue, Wed, Thu, Fri] 08:00 AM - 05:00 PM
Accessibility: Details Pending (P, EB, IB, PA)

In Home Medical Group LLC
2222 E State St
Ste 209
Rockford, IL 61104
Phone:(815) 877-8500
NPI:1306486022
Website: https://hospital.uillinois.edu/
Cultural Training Completed: No
Hours: [Mon, Tue, Wed, Thu, Fri] 08:00 AM - 05:00 PM
Accessibility: Details Pending (P, EB, IB, PA)

Rosecrance Ware Center
2704 N Main St
Rockford, IL 61103
Phone:(815) 490-1600
NPI:1811419245
Website: https://www.crusaderhealth.org
Cultural Training Completed: Yes
Hours: [Mon, Tue, Thu, Fri] 08:00 AM - 05:00

IL

Winnebago

Federally Qualified Health Center (FQHC)

Rosecrance Ware Center
PM, Wed 10:00 AM - 05:00 PM
Accessibility: Details Pending (P, EB, IB, PA)

SwedishAmerican - Valley
6824 Newburg Rd
Rockford, IL 61108
Phone:(779) 696-7610
NPI:1306486022
Website: https://hospital.uillinois.edu/
Cultural Training Completed: No
Hours: [Mon, Tue, Wed, Thu, Fri] 08:00 AM - 05:00 PM
Accessibility: Details Pending (P, EB, IB, PA)

SwedishAmerican Immediate Care
2473 McFarland Rd
Rockford, IL 61107
Phone:(779) 696-9202
NPI:1306486022
Website: https://hospital.uillinois.edu/
Cultural Training Completed: No
Hours: [Mon, Tue, Wed, Thu, Fri] 08:00 AM - 05:00 PM

IL

Winnebago

Federally Qualified Health Center (FQHC)

SwedishAmerican Immediate Care
Accessibility: Details Pending (P, EB, IB, PA)

UI Health Miles Square Health Center L.P. Johnson Rockford
1221 E State St
Rockford, IL 61104
Phone:(815) 972-1000
NPI:1306486022
Website: https://hospital.uillinois.edu/
Cultural Training Completed: Yes
Hours: [Mon, Tue, Wed, Thu, Fri] 08:00 AM - 05:00 PM
Accessibility: Some Criteria Met (P, EB, IB, PA)

Rockton

Federally Qualified Health Center (FQHC)

University Primary Care Clinic Rockton
1511 N Blackhawk Blvd
Rockton, IL 61072
Phone:(815) 395-0600
NPI:1306486022
Website: https://hospital.uillinois.edu/
Cultural Training Completed: No

IL

Winnebago

Federally Qualified Health Center (FQHC)

University Primary Care Clinic Rockton
Hours: [Mon, Tue, Wed, Thu, Fri] 08:00 AM - 05:00 PM
Accessibility: Details Pending (P, EB, IB, PA)

South Beloit

Federally Qualified Health Center (FQHC)

Crusader Clinic
245 Prairie Hill Rd
South Beloit, IL 61080
Phone:(815) 490-1600
NPI:1780852244
Website: http://www.crusaderhealth.org
Cultural Training Completed: No
Hours: [Mon, Tue, Wed, Thu, Fri] 08:00 AM - 05:00 PM
Accessibility: Details Pending (P, EB, IB, PA)

Crusader Community Health
840 Blackhawk Blvd
South Beloit, IL 61080
Phone:(815) 490-1600
NPI:1811419245
Website: https://www.crusaderhealth.org
Cultural Training Completed: Yes

IL

Winnebago

Federally Qualified Health Center (FQHC)

Crusader Community Health
Hours: [Mon, Tue, Wed, Thu, Fri] 08:00 AM - 05:00 PM
Other Language(s):English
Accessibility: Details Pending (P, EB, IB, PA)

Crusader Community Health
245 Prairie Hill Rd
South Beloit, IL 61080
Phone:(815) 490-1600
NPI:1346762390
Website: https://www.crusaderhealth.org/
Cultural Training Completed: No
Hours: [Mon, Tue, Wed, Thu, Fri] 08:00 AM - 05:00 PM
Other Language(s):English
Accessibility: Some Criteria Met (P, EB, IB, PA)

Crusader Community Health South Beloit Hight School
245 Prairie Hill Rd
South Beloit, IL 61080
Phone:(815) 490-1600
NPI:1811419245
Website: https://www.crusaderhealth.org

IL

Winnebago

Federally Qualified Health Center (FQHC)

Crusader Community Health South Beloit Hight School
Cultural Training Completed: Yes
Hours: [Mon, Wed, Fri] 08:00 AM - 04:30 PM, [Tue, Thu] 08:00 AM - 05:00 PM
Other Language(s):Spanish
Accessibility: Some Criteria Met (P, EB, IB, PA)

Crusader Community Health South Beloit Junior High School
840 Blackhawk Blvd
South Beloit, IL 61080
Phone:(815) 490-1600
NPI:1346762390
Website: https://www.crusaderhealth.org/
Cultural Training Completed: No
Hours: [Mon, Tue, Wed, Thu, Fri] 08:00 AM - 05:00 PM
Other Language(s):English
Accessibility: Details Pending (P, EB, IB, PA)

Crusaders Central Clinic Association
840 Blackhawk Blvd
South Beloit, IL 61080
Phone:(815) 490-1600
NPI:1508306861

IL

Winnebago

Federally Qualified Health Center (FQHC)

Crusaders Central Clinic Association
Website: https://www.crusaderhealth.org
Cultural Training Completed: Yes
Hours: [Mon, Tue, Wed, Thu, Fri] 08:00 AM - 05:00 PM
Other Language(s):French,American Sign Language,Telugu,Spanish,Bengali,Kinyarwanda,Sicilian,Tagalog,Urdu,Swedish,Italian,Turkish,Hindi,Russian,Arabic,English
Accessibility: Details Pending (P, EB, IB, PA)

IL

Boone

Belvidere

Advanced Practice Midwife

Keeney, Renee Lynn, CNM+
Gender: Female
1050 Logan Ave
Belvidere, IL 61008
Phone:(815) 490-1600
NPI:1205115383
Cultural Training Completed: Yes
Hours: [Mon, Tue, Wed, Thu, Fri] 08:00 AM - 05:00 PM
Other Language(s):English,Spanish
Certification(s):Board Certified
Accessibility: Some Criteria Met (P, EB, IB, PA)

Anesthesiology: Pain Medicine

Weiss, Howard W, MD+
Gender: Male
1625 S State St
Belvidere, IL 61008
Phone:(815) 547-5441
NPI:1467470989
Cultural Training Completed: No
Hours: [Mon, Tue, Wed, Thu, Fri] 08:00 AM - 05:00 PM
Certification(s):Board Certified

IL

Boone

Anesthesiology: Pain Medicine

Weiss, Howard W, MD+
Accessibility: Details Pending (P, EB, IB, PA)

Midwife

Keeney, Renee Lynn, CNM+
Gender: Female
1050 Logan Ave
Belvidere, IL 61008
Phone:(815) 490-1600
NPI:1205115383
Cultural Training Completed: Yes
Hours: [Mon, Tue, Wed, Thu, Fri] 08:00 AM - 05:00 PM
Other Language(s):English,Spanish
Accessibility: Some Criteria Met (P, EB, IB, PA)

Nurse Practitioner: Family

Green, Daniel Robert, APRN+
Gender: Male
1625 S State St
Belvidere, IL 61008
Phone:(815) 544-1846
NPI:1407309982
Cultural Training Completed: No
Hours: [Mon, Tue, Wed, Thu, Fri] 08:00 AM - 05:00 PM

IL

Boone

Nurse Practitioner: Family

Green, Daniel Robert, APRN+
Accessibility: Details Pending (P, EB, IB, PA)

Hoyer, Erica, APRN+
Gender: Female
1700 Henry Luckow Ln
Belvidere, IL 61008
Phone:(779) 696-8650
NPI:1104259894
Cultural Training Completed: Yes
Hours: [Mon, Tue, Wed, Thu, Fri, Sat] 08:00 AM - 05:00 PM
Other Language(s):English
Certification(s):Board Certified
Accessibility: Some Criteria Met (P, EB, IB, PA)

Longphee, Tina L, APRN+
Gender: Female
1625 S State St
Belvidere, IL 61008
Phone:(815) 547-5441
NPI:1053950055
Cultural Training Completed: No
Hours: [Mon, Tue, Wed, Thu, Fri] 08:00 AM - 05:00 PM
Accessibility: Details Pending (P, EB, IB, PA)

IL

Boone

Nurse Practitioner: Family

Murphy, Stephanie A, NP+
Gender: Female
1625 S State St
Belvidere, IL 61008
Phone:(815) 544-1846
NPI:1104544030
Cultural Training Completed: No
Hours: [Mon, Tue, Wed, Thu, Fri] 08:00 AM - 05:00 PM
Accessibility: Details Pending (P, EB, IB, PA)

Physical Therapist

Mannring, Monica A, PT+
Gender: Female
1747 Henry Luckow Ln
Belvidere, IL 61008
Phone:(815) 971-3030
NPI:1407940794
Cultural Training Completed: No
Hours: [Mon, Tue, Wed, Thu, Fri] 08:00 AM - 05:00 PM, [Sat, Sun] 10:00 AM - 04:00 PM
Accessibility: Details Pending (P, EB, IB, PA)

White, Rashawn D, DPT+
Gender: Male
1747 Henry Luckow Ln
Belvidere, IL 61008
Phone:(815) 971-3030
NPI:1881139681

IL

Boone

Physical Therapist

White, Rashawn D, DPT+
Cultural Training Completed: No
Hours: [Mon, Tue, Wed, Thu, Fri] 08:00 AM - 05:00 PM
Accessibility: Details Pending (P, EB, IB, PA)

Physician Assistant

Hartzell, Melissa Shea, PAC+
Gender: Female
1050 Logan Ave
Belvidere, IL 61008
Phone:(815) 490-1600
NPI:1871876508
Cultural Training Completed: Yes
Hours: [Mon, Tue, Wed, Thu, Fri] 08:00 AM - 05:00 PM
Other Language(s):English
Certification(s):Board Certified
Accessibility: Some Criteria Met (P, EB, IB, PA)

Jebb, Kelsey Michelle, PA+
Gender: Female
1050 Logan Ave
Belvidere, IL 61008
Phone:(815) 490-1600
NPI:1447729413
Cultural Training Completed: Yes

IL

Boone

Physician Assistant

Jebb, Kelsey Michelle, PA+
Hours: [Mon, Tue, Wed, Thu, Fri] 08:00 AM - 05:00 PM
Other Language(s):English
Accessibility: Some Criteria Met (P, EB, IB, PA)

Slavicek, Laura Corinne, PA+
Gender: Female
1050 Logan Ave
Belvidere, IL 61008
Phone:(815) 490-1600
NPI:1346678539
Cultural Training Completed: Yes
Hours: [Mon, Tue, Wed, Thu, Fri] 08:00 AM - 05:00 PM
Other Language(s):English
Certification(s):Board Certified
Accessibility: Some Criteria Met (P, EB, IB, PA)

Van Anrooy, Mark S, PA-C+
Gender: Male
1625 S State St
Belvidere, IL 61008
Phone:(815) 547-5441
NPI:1578541470
Cultural Training Completed: No
Hours: [Mon, Tue, Wed, Thu, Fri] 08:00 AM - 05:00 PM

IL

Boone

Physician Assistant

Van Anrooy, Mark S, PA-C+
Accessibility: Details Pending (P, EB, IB, PA)

Preventive Medicine: Occupational Medicine

Fiszer, John J, MD+
Gender: Male
1954 Gateway Center Dr
Belvidere, IL 61008
Phone:(815) 544-7400
NPI:1710298575
Cultural Training Completed: No
Hours: [Mon, Tue, Wed, Thu, Fri] 08:00 AM - 05:00 PM
Certification(s):Board Certified
Accessibility: Some Criteria Met (P, EB, IB, PA)

Public Health or Welfare

Boone County Dept of Public Health
1204 Logan Ave
Belvidere, IL 61008
Phone:(815) 544-9730
NPI:1235223058
Website: https://www.boonecountyil.org/
Cultural Training Completed: No
Hours: [Mon, Tue, Wed, Thu, Fri] 08:00 AM - 04:30 PM

IL

Boone

Public Health or Welfare

Boone County Dept of Public Health
Other Language(s):English
Accessibility: Some Criteria Met (P, EB, IB, PA)

Poplar Grove

Nurse Practitioner: Family

Forman, Courtney N, NP+
Gender: Female
13508 Julie Dr
Poplar Grove, IL 61065
Phone:(815) 596-0098
NPI:1376099127
Cultural Training Completed: Yes
Hours: [Mon, Tue, Wed, Thu, Fri, Sat] 08:00 AM - 05:00 PM
Certification(s):Board Certified
Accessibility: Details Pending (P, EB, IB, PA)

Nurse Practitioner: Psych/Mental Health

Abegunde, Olasumbo O, MSN+
Gender: Female
13508 Julie Dr
Poplar Grove, IL 61065
Phone:(815) 596-0098
NPI:1497458145
Cultural Training Completed: Yes

IL

Boone

Nurse Practitioner: Psych/Mental Health

Abegunde, Olasumbo O, MSN+
Hours: [Mon, Tue, Wed, Thu, Fri, Sat] 08:00 AM - 05:00 PM
Accessibility: Details Pending (P, EB, IB, PA)

Physician Assistant

Bohlin, Luke, PA-C+
Gender: Male
13539 Il Route 76
Poplar Grove, IL 61065
Phone:(800) 421-5700
NPI:1588456818
Cultural Training Completed: No
Hours: [Mon, Tue, Wed, Thu, Fri] 08:00 AM - 05:00 PM
Accessibility: Some Criteria Met (P, EB, IB, PA)

Rockford

Anesthesiology: Pain Medicine

Cotton, Stephen C, MD+
Gender: Male
8201 E Riverside Blvd
Rockford, IL 61114
Phone:(815) 971-7000
NPI:1891756888
Cultural Training Completed: No
Hours: [Mon, Tue, Wed, Thu, Fri] 08:00 AM - 05:00 PM

IL

Boone

Anesthesiology: Pain Medicine

Cotton, Stephen C, MD+
After Hours Phone Number:(815) 971-7000
Accessibility: Details Pending (P, EB, IB, PA)

Cardiovascular Disease (Heart, Blood Vessels)

Nowak, Gregory G, MD+
Gender: Male
8201 E Riverside Blvd
Rockford, IL 61114
Phone:(815) 971-4000
NPI:1376516625
Cultural Training Completed: No
Hours: [Mon, Tue, Wed, Thu, Fri] 08:00 AM - 05:00 PM
After Hours Phone Number:(815) 971-2200
Certification(s):Board Certified
Accessibility: Details Pending (P, EB, IB, PA)

Smith, Jeffrey R, MD+
Gender: Male
8201 E Riverside Blvd
Rockford, IL 61114
Phone:(815) 971-4000
NPI:1346200938
Cultural Training Completed: No
Hours: [Mon, Tue, Wed, Thu, Fri] 08:00 AM - 05:00 PM

IL

Boone

Cardiovascular Disease (Heart, Blood Vessels)

Smith, Jeffrey R, MD+
After Hours Phone Number:(815) 971-2200
Certification(s):Board Certified
Accessibility: Details Pending (P, EB, IB, PA)

Gastroenterology

Khan, Naser M, MD+
Gender: Male
8201 E Riverside Blvd
Rockford, IL 61114
Phone:(800) 637-2901
NPI:1437270253
Cultural Training Completed: Yes
Hours: [Mon, Tue, Wed, Thu, Fri] 08:00 AM - 05:00 PM
Certification(s):Board Certified
Accessibility: Details Pending (P, EB, IB, PA)

General Surgery

Masteller, Michael A, MD+
Gender: Male
8201 E Riverside Blvd
Rockford, IL 61114
Phone:(815) 971-7000
NPI:1497196455
Cultural Training Completed: No
Hours: [Mon, Tue, Wed, Thu, Fri] 08:00 AM - 05:00 PM

IL

Boone

General Surgery

Masteller, Michael A, MD+
After Hours Phone Number:(815) 971-7000
Certification(s):Board Certified
Accessibility: Details Pending (P, EB, IB, PA)

McCarthy, Michael J, DO+
Gender: Male
8201 E Riverside Blvd
Rockford, IL 61114
Phone:(815) 971-7000
NPI:1851383061
Cultural Training Completed: Yes
Hours: [Mon, Tue, Wed, Thu, Fri] 08:00 AM - 05:00 PM
After Hours Phone Number:(815) 971-7000
Certification(s):Board Certified
Accessibility: Details Pending (P, EB, IB, PA)

Genetics (Inherited Diseases, Birth Defects)

Dalili-Shoaie, Valentina R, MD+
Gender: Female
8201 E Riverside Blvd
Rockford, IL 61114
Phone:(815) 971-5069
NPI:1447224126
Cultural Training Completed: Yes

IL

Boone

Genetics (Inherited Diseases, Birth Defects)

Dalili-Shoaie, Valentina R, MD+
Hours: [Mon, Tue, Wed, Thu, Fri] 08:00 AM - 05:00 PM
After Hours Phone Number:(815) 971-5069
Other Language(s):Spanish,Farsi,Persian
Certification(s):Board Certified
Accessibility: Details Pending (P, EB, IB, PA)

Internal Medicine (General Medical Care)

Aradhyula, Swapna, MD+
Gender: Female
8201 E Riverside Blvd
Rockford, IL 61114
Phone:(815) 971-7000
NPI:1659688588
Cultural Training Completed: No
Hours: [Mon, Tue, Wed, Thu, Fri] 08:00 AM - 05:00 PM
After Hours Phone Number:(815) 971-7000
Other Language(s):Hindi,Telugu
Certification(s):Board Certified
Accessibility: Details Pending (P, EB, IB, PA)

IL

Boone

Internal Medicine (General Medical Care)

Dalili-Shoaie, Valentina R, MD+
Gender: Female
8201 E Riverside Blvd
Rockford, IL 61114
Phone:(815) 971-5069
NPI:1447224126
Cultural Training Completed: Yes
Hours: [Mon, Tue, Wed, Thu, Fri] 08:00 AM - 05:00 PM
After Hours Phone Number:(815) 971-5069
Other Language(s):Spanish,Farsi,Persian
Certification(s):Board Certified
Accessibility: Details Pending (P, EB, IB, PA)

Dontaraju, Venkata S, MD+
Gender: Male
8201 E Riverside Blvd
Rockford, IL 61114
Phone:(815) 971-7000
NPI:1821241084
Cultural Training Completed: Yes
Hours: [Mon, Tue, Wed, Thu, Fri] 08:00 AM - 05:00 PM
After Hours Phone Number:(815) 971-7000
Other Language(s):Hindi,Telugu

IL

Boone

Internal Medicine (General Medical Care)

Dontaraju, Venkata S, MD+
Certification(s):Board Certified
Accessibility: Details Pending (P, EB, IB, PA)

Nuclear Medicine (Testing, E.G.,. MRI, CAT Scan)

Zhu, Fang, MD+
Gender: Female
8201 E Riverside Blvd
Rockford, IL 61114
Phone:(815) 971-4000
NPI:1861792715
Cultural Training Completed: No
Hours: [Mon, Tue, Wed, Thu, Fri] 08:00 AM - 05:00 PM
Other Language(s):English,Mandarin Chinese
Certification(s):Board Certified
Accessibility: Details Pending (P, EB, IB, PA)

Nurse Practitioner

Linder, Sarah R, FNP-CS+
Gender: Female
8201 E Riverside Blvd
Rockford, IL 61114
Phone:(815) 971-7000
NPI:1134603095
Cultural Training Completed: No

IL

Boone

Nurse Practitioner

Linder, Sarah R, FNP-CS+
Hours: [Mon, Tue, Wed, Thu, Fri] 08:00 AM - 05:00 PM
After Hours Phone Number:(815) 971-7000
Accessibility: Details Pending (P, EB, IB, PA)

Nurse Practitioner: Family

Buchenau, Amy J, FNP+
Gender: Female
8201 E Riverside Blvd
Rockford, IL 61114
Phone:(815) 971-7000
NPI:1912149337
Cultural Training Completed: Yes
Hours: [Mon, Tue, Wed, Thu, Fri] 08:00 AM - 05:00 PM
After Hours Phone Number:(815) 971-7000
Other Language(s):English
Accessibility: Details Pending (P, EB, IB, PA)

Linder, Sarah R, FNP-CS+
Gender: Female
8201 E Riverside Blvd
Rockford, IL 61114
Phone:(815) 971-7000
NPI:1134603095
Cultural Training Completed: No

IL

Boone

Nurse Practitioner: Family

Linder, Sarah R, FNP-CS+
Hours: [Mon, Tue, Wed, Thu, Fri] 08:00 AM - 05:00 PM
After Hours Phone Number:(815) 971-7000
Accessibility: Details Pending (P, EB, IB, PA)

Nurse Practitioner: Neonatal

Gale, Rhonda J, APRN*
Gender: Female
8201 E Riverside Blvd
Rockford, IL 61114
Phone:(815) 971-7000
NPI:1043778772
Cultural Training Completed: No
Hours: [Mon, Tue, Wed, Thu, Fri] 08:00 AM - 05:00 PM
After Hours Phone Number:(815) 971-7000
Certification(s):Board Certified
Accessibility: Details Pending (P, EB, IB, PA)

Obstetrics & Gynecology (Pregnancy, Women's Health)

Ajayi, Funminiyi A, MD+
Gender: Female
8201 E Riverside Blvd
Rockford, IL 61114

IL

Boone

Obstetrics & Gynecology (Pregnancy, Women's Health)

Ajayi, Funminiyi A, MD+
Phone:(815) 971-6310
NPI:1588649321
Cultural Training Completed: Yes
Hours: [Mon, Tue, Wed, Thu, Fri] 08:00 AM - 05:00 PM
After Hours Phone Number:(815) 971-6310
Certification(s):Board Certified
Accessibility: Details Pending (P, EB, IB, PA)

Bhattacharya, Sumoulindra T, MD+
Gender: Male
8201 E Riverside Blvd
Rockford, IL 61114
Phone:(815) 971-7000
NPI:1306906920
Cultural Training Completed: No
Hours: [Mon, Tue, Wed, Thu, Fri] 08:00 AM - 05:00 PM
After Hours Phone Number:(815) 971-7000
Certification(s):Board Certified
Accessibility: Details Pending (P, EB, IB, PA)

Kenyon, Diana L, DO+
Gender: Female
8201 E Riverside Blvd
Rockford, IL 61114

IL

Boone

Obstetrics & Gynecology (Pregnancy, Women's Health)

Kenyon, Diana L, DO+
Phone:(815) 971-4000
NPI:1174772594
Cultural Training Completed: No
Hours: [Mon, Tue, Wed, Thu, Fri] 08:00 AM - 05:00 PM
Certification(s):Board Certified
Accessibility: Details Pending (P, EB, IB, PA)

Nahn, Patricia A, MD+
Gender: Female
8201 E Riverside Blvd
Rockford, IL 61114
Phone:(815) 971-7000
NPI:1740348200
Cultural Training Completed: No
Hours: [Mon, Tue, Wed, Thu, Fri] 08:00 AM - 05:00 PM
After Hours Phone Number:(815) 971-7000
Certification(s):Board Certified
Accessibility: Details Pending (P, EB, IB, PA)

Rogers, Dennie T, MD+
Gender: Female
8201 E Riverside Blvd
Rockford, IL 61114
Phone:(815) 971-4000
NPI:1952509473
Cultural Training Completed: Yes

IL

Boone

Obstetrics & Gynecology (Pregnancy, Women's Health)

Rogers, Dennie T, MD+
Hours: [Mon, Tue, Wed, Thu, Fri] 08:00 AM - 05:00 PM
After Hours Phone Number:(815) 971-6310
Other Language(s):Spanish
Certification(s):Board Certified
Accessibility: Details Pending (P, EB, IB, PA)

Pediatrics (Babies, Children) Pediatric Cardiology

Masood, Syed A, MD+
Gender: Male
8201 E Riverside Blvd
Rockford, IL 61114
Phone:(815) 971-2000
NPI:1548471204
Cultural Training Completed: Yes
Hours: [Mon, Tue, Wed, Thu, Fri] 08:00 AM - 05:00 PM
After Hours Phone Number:(815) 971-2000
Other Language(s):English
Certification(s):Board Certified
Accessibility: Details Pending (P, EB, IB, PA)

IL

Boone

Physical Therapist

Correnti, Nicole M, PT+
Gender: Female
8201 E Riverside Blvd
Rockford, IL 61114
Phone:(815) 971-4000
NPI:1598958712
Cultural Training Completed: No
Hours: [Mon, Tue, Wed, Thu, Fri] 08:00 AM - 05:00 PM
Accessibility: Details Pending (P P, P EB, P IB, P PA)

Physician Assistant

Simpson, Leah, PA+
Gender: Female
8201 E Riverside Blvd
Rockford, IL 61114
Phone:(815) 971-7000
NPI:1518593342
Cultural Training Completed: Yes
Hours: [Mon, Tue, Wed, Thu, Fri] 08:00 AM - 05:00 PM
After Hours Phone Number:(815) 971-7000
Accessibility: Details Pending (P P, P EB, P IB, P PA)

Pulmonary Disease

Qassem, Zaher, MD+
Gender: Male
8201 E Riverside Blvd
Rockford, IL 61114
Phone:(815) 971-7000
NPI:1366551996

IL

Boone

Pulmonary Disease

Qassem, Zaher, MD+
Cultural Training Completed: No
Hours: [Mon, Tue, Wed, Thu, Fri] 08:00 AM - 05:00 PM
After Hours Phone Number:(815) 971-7000
Accessibility: Details Pending (P P, P EB, P IB, P PA)

Surgery: Surgical Critical Care

Masteller, Michael A, MD+
Gender: Male
8201 E Riverside Blvd
Rockford, IL 61114
Phone:(815) 971-7000
NPI:1497196455
Cultural Training Completed: No
Hours: [Mon, Tue, Wed, Thu, Fri] 08:00 AM - 05:00 PM
After Hours Phone Number:(815) 971-7000
Certification(s):Board Certified
Accessibility: Details Pending (P P, P EB, P IB, P PA)

McCarthy, Michael J, DO+
Gender: Male
8201 E Riverside Blvd
Rockford, IL 61114
Phone:(815) 971-7000
NPI:1851383061
Cultural Training Completed: Yes

IL

Boone

Surgery: Surgical Critical Care

McCarthy, Michael J, DO+
Hours: [Mon, Tue, Wed, Thu, Fri] 08:00 AM - 05:00 PM
After Hours Phone Number:(815) 971-7000
Accessibility: Details Pending (P P, P EB, P IB, P PA)

Bureau

Princeton

Cardiology (Heart, Blood Vessels)

De La Hera, Aristides E., MD+
Gender: Male
530 Park Ave E
Ste 303A
Princeton, IL 61356
Phone:(800) 421-5700
NPI:1134177447
Cultural Training Completed: Yes
Hours: [Mon, Tue, Wed, Thu, Fri] 08:00 AM - 05:00 PM
Other Language(s):Spanish
Certification(s):Board Certified
Accessibility: Some Criteria Met (I P, I EB, I IB, I PA)

Patel, Subhash J, MD+
Gender: Male
530 PARK AVE E
STE 409
Princeton, IL 61356

IL

Bureau

Cardiology (Heart, Blood Vessels)

Patel, Subhash J, MD+
Phone:(309) 672-4670
NPI:1891986907
Cultural Training Completed: No
Hours: [Mon, Tue, Wed, Thu, Fri] 08:00 AM - 05:00 PM
Other Language(s):Gujarati,English
Certification(s):Board Certified
Accessibility: Details Pending (P P, P EB, P IB, P PA)

Patel, Subhash J, MD+
Gender: Male
530 Park Ave E
Princeton, IL 61356
Phone:(309) 672-4670
NPI:1891986907
Cultural Training Completed: No
Hours: [Mon, Tue, Wed, Thu, Fri] 08:00 AM - 05:00 PM
Other Language(s):Gujarati,English
Certification(s):Board Certified
Accessibility: Details Pending (P P, P EB, P IB, P PA)

Cardiovascular Disease (Heart, Blood Vessels)

De La Hera, Aristides E., MD+
Gender: Male

IL

Bureau

Cardiovascular Disease (Heart, Blood Vessels)

De La Hera, Aristides E., MD+
530 Park Ave E
Ste 303A
Princeton, IL 61356
Phone:(800) 421-5700
NPI:1134177447
Cultural Training Completed: Yes
Hours: [Mon, Tue, Wed, Thu, Fri] 08:00 AM - 05:00 PM
Other Language(s):Spanish
Certification(s):Board Certified
Accessibility: Some Criteria Met (P, EB, IB, PA)

Ghadiam, Harshavardhan R, MD+
Gender: Male
530 Park Ave E
Princeton, IL 61356
Phone:(800) 421-5700
NPI:1437583077
Cultural Training Completed: No
Hours: [Mon, Tue, Wed, Thu, Fri] 08:00 AM - 05:00 PM
Certification(s):Board Certified
Accessibility: Some Criteria Met (P, EB, IB, PA)

IL

Bureau

Cardiovascular Disease (Heart, Blood Vessels)

Ghadiam, Harshavardhan R, MD+
Gender: Male
530 Park Avenue East
Suite 303A
Princeton, IL 61356
Phone:(815) 876-3350
NPI:1437583077
Cultural Training Completed: No
Hours: [Mon, Tue, Wed, Thu, Fri] 08:00 AM - 05:00 PM
Certification(s):Board Certified
Accessibility: Details Pending (P, EB, IB, PA)

Ghadiam, Harshavardhan R, MD+
Gender: Male
530 Park Ave E
Ste 303A
Princeton, IL 61356
Phone:(815) 434-0276
NPI:1437583077
Cultural Training Completed: No
Hours: [Mon, Tue, Wed, Thu, Fri] 08:00 AM - 05:00 PM
Certification(s):Board Certified
Accessibility: Some Criteria Met (P, EB, IB, PA)

IL

Bureau

Cardiovascular Disease (Heart, Blood Vessels)

Mehrotra, Amit K, MD+
Gender: Male
530 Park Ave E
Princeton, IL 61356
Phone:(800) 421-5700
NPI:1639364474
Cultural Training Completed: No
Hours: [Mon, Tue, Wed, Thu, Fri] 08:00 AM - 05:00 PM
Certification(s):Board Certified
Accessibility: Some Criteria Met (P, EB, IB, PA)

Mehrotra, Amit K, MD+
Gender: Male
530 Park Avenue East
Suite 303A
Princeton, IL 61356
Phone:(815) 876-3350
NPI:1639364474
Cultural Training Completed: No
Hours: [Mon, Tue, Wed, Thu, Fri] 08:00 AM - 05:00 PM
Certification(s):Board Certified
Accessibility: Details Pending (P, EB, IB, PA)

Patel, Subhash J, MD+
Gender: Male
530 PARK AVE E
STE 409
Princeton, IL 61356

IL

Bureau

Cardiovascular Disease (Heart, Blood Vessels)

Patel, Subhash J, MD+
Phone:(309) 672-4670
NPI:1891986907
Cultural Training Completed: No
Hours: [Mon, Tue, Wed, Thu, Fri] 08:00 AM - 05:00 PM
Other Language(s):Gujarati,English
Certification(s):Board Certified
Accessibility: Details Pending (P, EB, IB, PA)

Patel, Subhash J, MD+
Gender: Male
530 Park Ave E
Princeton, IL 61356
Phone:(309) 672-4670
NPI:1891986907
Cultural Training Completed: No
Hours: [Mon, Tue, Wed, Thu, Fri] 08:00 AM - 05:00 PM
Other Language(s):Gujarati,English
Certification(s):Board Certified
Accessibility: Details Pending (P, EB, IB, PA)

Thompson, David G, MD+
Gender: Male
530 Park Ave E
Princeton, IL 61356

IL

Bureau

Cardiovascular Disease (Heart, Blood Vessels)

Thompson, David G, MD+
Phone:(815) 434-0276
NPI:1063673515
Cultural Training Completed: No
Hours: [Mon, Tue, Wed, Thu, Fri] 08:00 AM - 05:00 PM
Certification(s):Board Certified
Accessibility: Some Criteria Met (I P, I EB, I IB, I PA)

Thompson, David G, MD+
Gender: Male
530 Park Avenue East
Suite 303A
Princeton, IL 61356
Phone:(815) 876-3350
NPI:1063673515
Cultural Training Completed: No
Hours: [Mon, Tue, Wed, Thu, Fri] 08:00 AM - 05:00 PM
Certification(s):Board Certified
Accessibility: Details Pending (P P, P EB, P IB, P PA)

Thompson, David G, MD+
Gender: Male
530 Park Ave E
Ste 303A
Princeton, IL 61356
Phone:(815) 434-0276
NPI:1063673515

IL

Bureau

Cardiovascular Disease (Heart, Blood Vessels)

Thompson, David G, MD+
Cultural Training Completed: No
Hours: [Mon, Tue, Wed, Thu, Fri] 08:00 AM - 05:00 PM
Certification(s):Board Certified
Accessibility: Some Criteria Met (I P, I EB, I IB, I PA)

Chiropractor (Bones, Joints)

Farrell, Dennis A, DC+
Gender: Male
682 E Peru St
Princeton, IL 61356
Phone:(815) 875-4408
NPI:1437218666
Cultural Training Completed: No
Hours: [Mon, Tue, Wed, Thu, Fri] 08:00 AM - 05:00 PM
After Hours Phone Number:(815) 875-4408
Accessibility: Details Pending (P P, P EB, P IB, P PA)

Clinical Cardiac Electrophysiology

Mehrotra, Amit K, MD+
Gender: Male
530 Park Ave E
Princeton, IL 61356
Phone:(800) 421-5700
NPI:1639364474

IL

Bureau

Clinical Cardiac Electrophysiology

Mehrotra, Amit K, MD+
Cultural Training Completed: No
Hours: [Mon, Tue, Wed, Thu, Fri] 08:00 AM - 05:00 PM
Certification(s):Board Certified
Accessibility: Some Criteria Met (I P, I EB, I IB, I PA)

Mehrotra, Amit K, MD+
Gender: Male
530 Park Avenue East
Suite 303A
Princeton, IL 61356
Phone:(815) 876-3350
NPI:1639364474
Cultural Training Completed: No
Hours: [Mon, Tue, Wed, Thu, Fri] 08:00 AM - 05:00 PM
Certification(s):Board Certified
Accessibility: Details Pending (P P, P EB, P IB, P PA)

Clinical Nurse Specialist

Flanagan, Julie M, APRN+
Gender: Female
530 Park Ave E
Ste 207
Princeton, IL 61356
Phone:(815) 875-8666
NPI:1700113958

IL

Bureau

Clinical Nurse Specialist

Flanagan, Julie M, APRN+
Cultural Training Completed: Yes
Hours: Mon 08:00 AM - 05:30 PM, Tue 07:00 AM - 05:30 PM, Wed 07:00 AM - 05:00 PM, Thu 08:00 AM - 05:00 PM, Fri 08:30 AM - 05:00 PM
Certification(s):Board Certified
Accessibility: Some Criteria Met (I P, P EB, I IB, P PA)

Colon (Bowels) & Rectal Surgery (Operations)

Harp, Melhem H, DO+
Gender: Male
530 Park Ave E
Princeton, IL 61356
Phone:(815) 872-3034
NPI:1134357189
Cultural Training Completed: No
Hours: [Mon, Tue, Wed, Thu, Fri] 08:00 AM - 05:00 PM, Sat 08:00 AM - 04:00 PM
Accessibility: Some Criteria Met (I P, I EB, I IB, I PA)

Critical Care Medicine

Davis, Rachael M, MD+
Gender: Female
530 Park Ave E
Ste 204

IL

Bureau

Critical Care Medicine

Davis, Rachael M, MD+
Princeton, IL 61356
Phone:(309) 672-5682
NPI:1902110265
Cultural Training Completed: No
Hours: [Mon, Tue, Wed, Thu, Fri] 08:00 AM - 05:00 PM
Certification(s):Board Certified
Accessibility: Some Criteria Met (P, EB, IB, PA)

Roth, Kelly A., MD+
Gender: Female
530 Park Ave E
Ste 204
Princeton, IL 61356
Phone:(309) 672-5682
NPI:1346892270
Cultural Training Completed: No
Hours: [Mon, Tue, Wed, Thu, Fri] 08:00 AM - 05:00 PM
Accessibility: Some Criteria Met (P, EB, IB, PA)

Family Medicine (General Family Medical Care)

Harp, Melhem H, DO+
Gender: Male
530 Park Ave E
Princeton, IL 61356
Phone:(815) 872-3034
NPI:1134357189
Cultural Training Completed: No

IL

Bureau

Family Medicine (General Family Medical Care)

Harp, Melhem H, DO+
Hours: [Mon, Tue, Wed, Thu, Fri] 08:00 AM - 05:00 PM, Sat 08:00 AM - 04:00 PM
Accessibility: Some Criteria Met (P, EB, IB, PA)

Gastroenterology

Dodda, Geetha, MD+
Gender: Female
530 Park Ave E
Princeton, IL 61356
Phone:(815) 876-3350
NPI:1528056181
Cultural Training Completed: No
Hours: [Mon, Tue, Wed, Thu, Fri] 08:00 AM - 05:00 PM
Other Language(s):English
Certification(s):Board Certified
Accessibility: Some Criteria Met (P, EB, IB, PA)

Dodda, Geetha, MD+
Gender: Female
530 Park Ave E
Ste 207
Princeton, IL 61356
Phone:(815) 872-9491
NPI:1528056181
Cultural Training Completed: No
Hours: [Mon, Tue, Wed, Thu, Fri] 08:00 AM - 05:00 PM

IL

Bureau

Gastroenterology

Dodda, Geetha, MD+
Other Language(s):English
Certification(s):Board Certified
Accessibility: Details Pending (P, EB, IB, PA)

Dodda, Geetha, MD+
Gender: Female
530 Park Ave E
Ste 306
Princeton, IL 61356
Phone:(815) 872-9491
NPI:1528056181
Cultural Training Completed: No
Hours: [Mon, Tue, Wed, Thu, Fri] 08:00 AM - 05:00 PM
Other Language(s):English
Certification(s):Board Certified
Accessibility: Some Criteria Met (P, EB, IB, PA)

Doran, Edward, MD+
Gender: Male
530 Park Ave E
Ste 207
Princeton, IL 61356
Phone:(815) 875-8666
NPI:1285622340
Cultural Training Completed: No
Hours: Mon 08:00 AM - 05:30 PM, Tue 07:00 AM - 05:30 PM, Wed 07:00 AM - 05:00 PM, Thu 08:00 AM - 05:00

IL

Bureau

Gastroenterology

Doran, Edward, MD+
PM, Fri 08:30 AM - 05:00 PM
Other Language(s):English
Accessibility: Some Criteria Met (P, EB, IB, PA)

General Surgery

Harp, Melhem H, DO+
Gender: Male
530 Park Ave E
Princeton, IL 61356
Phone:(815) 872-3034
NPI:1134357189
Cultural Training Completed: No
Hours: [Mon, Tue, Wed, Thu, Fri] 08:00 AM - 05:00 PM, Sat 08:00 AM - 04:00 PM
Accessibility: Some Criteria Met (P, EB, IB, PA)

Marr, Brendan Michael, MD+
Gender: Male
530 Park Ave E
Ste 306
Princeton, IL 61356
Phone:(815) 876-2470
NPI:1437333630
Cultural Training Completed: No
Hours: [Mon, Tue, Wed, Thu, Fri] 08:30 AM - 05:30 PM, Sat 12:00 AM - 11:59 PM
Certification(s):Board Certified

IL

Bureau

General Surgery

Marr, Brendan Michael, MD+
Accessibility: Some Criteria Met (P, EB, IB, PA)

Wojcik, Robert S, MD+
Gender: Male
530 Park Ave E
Ste 207
Princeton, IL 61356
Phone:(815) 875-8666
NPI:1770673204
Cultural Training Completed: No
Hours: [Mon, Tue, Wed, Thu, Fri] 08:00 AM - 05:00 PM
Other Language(s):English
Certification(s):Board Certified
Accessibility: Some Criteria Met (P, EB, IB, PA)

Hematology

Jujjavarapu, Srinivas, MD+
Gender: Male
530 Park Ave E
Princeton, IL 61356
Phone:(815) 875-3010
NPI:1336148659
Cultural Training Completed: No
Hours: [Mon, Tue, Wed, Thu, Fri] 08:00 AM - 05:00 PM
Other Language(s):Telugu
Certification(s):Board Certified

IL

Bureau

Hematology

Jujjavarapu, Srinivas, MD+
Accessibility: Some Criteria Met (P, EB, IB, PA)

Hematology & Oncology

Jujjavarapu, Srinivas, MD+
Gender: Male
530 Park Ave E
Princeton, IL 61356
Phone:(815) 875-3010
NPI:1336148659
Cultural Training Completed: No
Hours: [Mon, Tue, Wed, Thu, Fri] 08:00 AM - 05:00 PM
Other Language(s):Telugu
Accessibility: Some Criteria Met (P, EB, IB, PA)

Internal Medicine (General Medical Care)

Trompeter, Susan Emelie, MD+
Gender: Female
530 Park Ave E
Princeton, IL 61356
Phone:(309) 692-8670
NPI:1679778054
Cultural Training Completed: No
Hours: [Mon, Tue, Wed, Thu, Fri] 08:00 AM - 05:00 PM

IL

Bureau

Internal Medicine (General Medical Care)

Trompeter, Susan Emelie, MD+
Accessibility: Some Criteria Met (P, EB, IB, PA)

Nephrology

Houser, David E, MD+
Gender: Male
530 Park Ave E
Ste 403
Princeton, IL 61356
Phone:(309) 676-8123
NPI:1629344064
Cultural Training Completed: Yes
Hours: [Mon, Tue, Wed, Thu, Fri] 08:00 AM - 05:00 PM
Other Language(s):English
Certification(s):Board Certified
Accessibility: Some Criteria Met (P, EB, IB, PA)

RenalCare Associates, SC
530 Park Ave E
Ste 403
Princeton, IL 61356
Phone:(815) 431-0785
NPI:1649300377
Website: http://www.illinoiskidney.com
Cultural Training Completed: No
Hours: [Mon, Tue, Wed, Thu, Fri] 08:00 AM - 05:00 PM

IL

Bureau

Nephrology

RenalCare Associates, SC
Accessibility: Some Criteria Met (P, EB, IB, PA)

Nurse Practitioner

Harley, Courtney J, NP+
Gender: Female
530 Park Ave E
Ste 403
Princeton, IL 61356
Phone:(815) 431-0785
NPI:1003361049
Cultural Training Completed: Yes
Hours: [Mon, Tue, Wed, Thu, Fri] 08:00 AM - 05:00 PM
Other Language(s):English
Accessibility: Some Criteria Met (P, EB, IB, PA)

Nemeth, Mandie L, APRN
Gender: Female
530 Park Ave E
Ste 201
Princeton, IL 61356
Phone:(815) 872-1869
NPI:1467224113
Cultural Training Completed: Yes
Hours: [Mon, Tue, Wed, Thu, Fri] 08:00 AM - 05:00 PM
Accessibility: Some Criteria Met (P, EB, IB, PA)

IL

Bureau

Nurse Practitioner

Wolf, Anja, FNP+
Gender: Female
530 Park Ave E
Ste 201
Princeton, IL 61356
Phone:(815) 664-5367
NPI:1083238299
Cultural Training Completed: Yes
Hours: [Mon, Tue, Wed, Thu, Fri] 08:00 AM - 05:00 PM
Accessibility: Some Criteria Met (P, EB, IB, PA)

Nurse Practitioner: Acute Care

Christ, Maggie H., APRN+
Gender: Female
530 Park Ave E
Princeton, IL 61356
Phone:(800) 421-5700
NPI:1265176754
Cultural Training Completed: No
Hours: [Mon, Tue, Wed, Thu, Fri] 08:00 AM - 05:00 PM
Accessibility: Some Criteria Met (P, EB, IB, PA)

Nurse Practitioner: Family

Chum, Nicole M, APRN+
Gender: Female
530 Park Ave E
Ste 205
Princeton, IL 61356

IL

Bureau

Nurse Practitioner: Family

Chum, Nicole M, APRN+
Phone:(309) 451-3376
NPI:1699402016
Cultural Training Completed: No
Hours: [Mon, Tue, Wed, Thu, Fri] 08:00 AM - 05:00 PM
Accessibility: Details Pending (P, EB, IB, PA)

Gaworski, Jenny L., APRN+
Gender: Female
530 Park Ave E
Ste 306
Princeton, IL 61356
Phone:(815) 876-2470
NPI:1942551312
Cultural Training Completed: No
Hours: [Mon, Tue, Wed, Thu, Fri] 08:30 AM - 05:30 PM, Sat 12:00 AM - 11:59 PM
Accessibility: Some Criteria Met (P, EB, IB, PA)

Harley, Courtney J, NP+
Gender: Female
530 Park Ave E
Ste 403
Princeton, IL 61356
Phone:(815) 431-0785
NPI:1003361049
Cultural Training Completed: Yes

IL

Bureau

Nurse Practitioner: Family

Harley, Courtney J, NP+
Hours: [Mon, Tue, Wed, Thu, Fri] 08:00 AM - 05:00 PM
Other Language(s):English
Accessibility: Some Criteria Met (P, EB, IB, PA)

Smith, DaNae A, APRN+
Gender: Female
530 Park Ave E
Ste 403
Princeton, IL 61356
Phone:(815) 431-0785
NPI:1780060517
Cultural Training Completed: No
Hours: [Mon, Tue, Wed, Thu, Fri] 08:00 AM - 05:00 PM
Other Language(s):English
Accessibility: Some Criteria Met (P, EB, IB, PA)

Swearingen, Jamie L., APRN+
Gender: Female
530 Park Ave E
Ste 303A
Princeton, IL 61356
Phone:(815) 434-0276
NPI:1548943970
Cultural Training Completed: No

IL

Bureau

Nurse Practitioner: Family

Swearingen, Jamie L., APRN+
Hours: [Mon, Tue, Wed, Thu, Fri] 08:00 AM - 05:00 PM
Accessibility: Some Criteria Met (P, EB, IB, PA)

Swearingen, Jamie L., APRN
Gender: Female
530 Park Ave E
Princeton, IL 61356
Phone:(815) 434-0276
NPI:1548943970
Cultural Training Completed: No
Hours: [Mon, Tue, Wed, Thu, Fri] 08:00 AM - 05:00 PM
Accessibility: Some Criteria Met (P, EB, IB, PA)

Physical Therapist

Berberich, Emily L, PT+
Gender: Female
200 Ace Rd
Princeton, IL 61356
Phone:(800) 974-4378
NPI:1073874392
Cultural Training Completed: No
Hours: [Mon, Tue, Wed, Thu, Fri] 08:00 AM - 05:00 PM
Accessibility: Details Pending (P, EB, IB, PA)

IL

Bureau

Physical Therapist

Berberich, Emily L, PT+
Gender: Female
200 Ace Rd
Ste 2
Princeton, IL 61356
Phone:(800) 974-4378
NPI:1073874392
Cultural Training Completed: No
Hours: [Mon, Tue, Wed, Thu, Fri] 08:00 AM - 05:00 PM, Sat 08:00 AM - 06:00 PM
Accessibility: Details Pending (P P, P EB, P IB, P PA)

Nink, Dennis A, PT+
Gender: Male
200 Ace Rd
Ste 2
Princeton, IL 61356
Phone:(800) 974-4378
NPI:1528231933
Cultural Training Completed: Yes
Hours: [Mon, Tue, Wed, Thu, Fri] 08:00 AM - 05:00 PM, Sat 08:00 AM - 06:00 PM
Accessibility: Details Pending (P P, P EB, P IB, P PA)

Physician Assistant

Gale, Carolyn Jean, PAC+
Gender: Female
530 Park Ave E
Ste 303B
Princeton, IL 61356
Phone:(815) 876-3350

IL

Bureau

Physician Assistant

Gale, Carolyn Jean, PAC+
NPI:1467640292
Cultural Training Completed: Yes
Hours: [Mon, Tue, Wed, Thu, Fri] 08:00 AM - 05:00 PM
Other Language(s):English,Arabic,Spanish
Certification(s):Board Certified
Accessibility: Some Criteria Met (I P, I EB, I IB, I PA)

Gale, Carolyn Jean, PAC+
Gender: Female
530 Park Ave E
Princeton, IL 61356
Phone:(815) 876-3350
NPI:1467640292
Cultural Training Completed: Yes
Hours: [Mon, Tue, Wed, Thu, Fri] 08:00 AM - 05:00 PM
Other Language(s):English,Arabic,Spanish
Certification(s):Board Certified
Accessibility: Some Criteria Met (I P, I EB, I IB, I PA)

Gutshall, Jennifer D, PA+
Gender: Female
530 Park Ave E
Princeton, IL 61356

IL

Bureau

Physician Assistant

Gutshall, Jennifer D, PA+
Phone:(815) 876-3350
NPI:1073524328
Cultural Training Completed: Yes
Hours: [Mon, Tue, Wed, Thu, Fri] 08:00 AM - 05:00 PM
Accessibility: Some Criteria Met (I P, I EB, I IB, I PA)

Kotrba, Martina, PA+
Gender: Female
530 Park Ave E
Ste 201
Princeton, IL 61356
Phone:(815) 664-5367
NPI:1770452583
Cultural Training Completed: No
Hours: [Mon, Tue, Wed, Thu, Fri] 08:00 AM - 05:00 PM
Accessibility: Some Criteria Met (I P, I EB, I IB, I PA)

Lopez, Carrie L, PA-C+
Gender: Female
530 Park Avenue East
Suite 101
Princeton, IL 61356
Phone:(815) 876-3350
NPI:1336215938
Cultural Training Completed: No
Hours: [Mon, Tue, Wed, Thu, Fri] 08:00 AM - 05:00 PM

IL

Bureau

Physician Assistant

Lopez, Carrie L, PA-C+
Accessibility: Details Pending (P P, P EB, P IB, P PA)

Lopez, Carrie L, PA-C+
Gender: Female
530 Park Ave E
Ste 101
Princeton, IL 61356
Phone:(815) 431-5746
NPI:1336215938
Cultural Training Completed: No
Hours: [Mon, Tue, Wed, Thu, Fri] 08:00 AM - 05:00 PM
Accessibility: Details Pending (P P, P EB, P IB, P PA)

Podiatrist (Feet, Ankles)

Daniel, Elie C, DPM+
Gender: Male
530 Park Ave E
Ste 204
Princeton, IL 61356
Phone:(815) 875-2643
NPI:1447273883
Cultural Training Completed: Yes
Hours: [Mon, Tue, Wed, Thu, Fri] 08:00 AM - 05:00 PM
After Hours Phone Number:(815) 875-2643
Other Language(s):Arabic,English

IL

Bureau

Podiatrist (Feet, Ankles)

Daniel, Elie C, DPM+
Accessibility: Details Pending (P, EB, IB, PA)

Wanniarachchi, Gayana H, DPM+
Gender: Female
530 Park Ave E
Princeton, IL 61356
Phone:(815) 876-3468
NPI:1003540220
Cultural Training Completed: Yes
Hours: [Mon, Tue, Wed, Thu, Fri] 08:00 AM - 05:00 PM
Accessibility: Some Criteria Met (P, EB, IB, PA)

Wanniarachchi, Gayana H, DPM+
Gender: Female
530 Park Ave E
Ste 306
Princeton, IL 61356
Phone:(815) 431-5746
NPI:1003540220
Cultural Training Completed: Yes
Hours: [Mon, Tue, Wed, Thu, Fri] 08:00 AM - 05:00 PM
Accessibility: Some Criteria Met (P, EB, IB, PA)

Wanniarachchi, Gayana H, DPM+
Gender: Female
530 Park Ave E
Ste 101
Princeton, IL 61356

IL

Bureau

Podiatrist (Feet, Ankles)

Wanniarachchi, Gayana H, DPM+
Phone:(815) 431-5746
NPI:1003540220
Cultural Training Completed: Yes
Hours: [Mon, Tue, Wed, Thu, Fri] 08:00 AM - 05:00 PM
Accessibility: Details Pending (P, EB, IB, PA)

Pulmonary Disease

Davis, Rachael M, MD+
Gender: Female
530 Park Ave E
Ste 204
Princeton, IL 61356
Phone:(309) 672-5682
NPI:1902110265
Cultural Training Completed: No
Hours: [Mon, Tue, Wed, Thu, Fri] 08:00 AM - 05:00 PM
Certification(s):Board Certified
Accessibility: Some Criteria Met (P, EB, IB, PA)

Roth, Kelly A., MD+
Gender: Female
530 Park Ave E
Ste 204
Princeton, IL 61356
Phone:(309) 672-5682
NPI:1346892270
Cultural Training Completed: No

IL

Bureau

Pulmonary Disease

Roth, Kelly A., MD+
Hours: [Mon, Tue, Wed, Thu, Fri] 08:00 AM - 05:00 PM
Accessibility: Some Criteria Met (P, EB, IB, PA)

Urology (Urinary Tract)

Chung, Steve Y, MD+
Gender: Male
530 Park Ave E
Ste 201
Princeton, IL 61356
Phone:(815) 872-1869
NPI:1851349435
Cultural Training Completed: Yes
Hours: [Mon, Tue, Wed, Thu, Fri] 08:00 AM - 05:00 PM
Other Language(s):English,Korean
Certification(s):Board Certified
Accessibility: Some Criteria Met (P, EB, IB, PA)

Spring Valley

Internal Medicine (General Medical Care)

Carle Health Spring Valley
1302 N Greenwood St
Spring Valley, IL 61362
Phone:(779) 323-8150
NPI:1154653947
Website: http://www.carle.org

IL

Bureau

Internal Medicine (General Medical Care)

Carle Health Spring Valley
Cultural Training Completed: No
Hours: [Mon, Tue, Wed, Thu, Fri] 08:00 AM - 05:00 PM
Accessibility: Some Criteria Met (P, EB, IB, PA)

Wyanet

Chiropractor (Bones, Joints)

Thompson, Tara J, DC+
Gender: Female
102 W Main St
Wyanet, IL 61379
Phone:(815) 699-7333
NPI:1285629402
Cultural Training Completed: No
Hours: [Mon, Wed, Fri] 08:00 AM - 06:00 PM, [Tue, Thu] 08:00 AM - 05:00 PM, Sat 09:00 AM - 12:00 PM
Accessibility: Details Pending (P, EB, IB, PA)

Carroll

Mount Carroll

Endocrinology, Diabetes & Metabolism

George, Amrutha Mary, MD+
Gender: Female
1120 Healthcare Dr

IL

Carroll

Endocrinology, Diabetes & Metabolism

George, Amrutha Mary, MD+
Mount Carroll, IL 61053
Phone:(815) 244-4181
NPI:1013267194
Cultural Training Completed: Yes
Hours: [Mon, Tue, Wed, Thu, Fri] 08:00 AM - 05:00 PM
Other Language(s):English
Certification(s):Board Certified
Accessibility: Details Pending (P, EB, IB, PA)

Internal Medicine (General Medical Care)

George, Amrutha Mary, MD+
Gender: Female
1120 Healthcare Dr
Mount Carroll, IL 61053
Phone:(815) 244-4181
NPI:1013267194
Cultural Training Completed: Yes
Hours: [Mon, Tue, Wed, Thu, Fri] 08:00 AM - 05:00 PM
Other Language(s):English
Certification(s):Board Certified
Accessibility: Details Pending (P, EB, IB, PA)

IL

Carroll

Physical Therapist

Bader, Eric J, PT+
Gender: Male
1120 Healthcare Dr
Mount Carroll, IL 61053
Phone:(815) 244-4181
NPI:1730271735
Cultural Training Completed: No
Hours: [Mon, Tue, Wed, Thu, Fri] 08:00 AM - 05:00 PM
Accessibility: Details Pending (P, EB, IB, PA)

Podiatrist (Feet, Ankles)

Hassan, Sherjeel, DPM+
Gender: Male
1120 Healthcare Dr
Mount Carroll, IL 61053
Phone:(815) 244-4181
NPI:1063090421
Cultural Training Completed: Yes
Hours: [Mon, Tue, Wed, Thu, Fri] 08:00 AM - 05:00 PM
Certification(s):Board Certified
Accessibility: Details Pending (P, EB, IB, PA)

De Kalb

Dekalb

Nurse Practitioner

Klein, Collette A, APRN+
Gender: Female
12 Health Services Dr

IL

De Kalb

Nurse Practitioner

Klein, Collette A, APRN+
Dekalb, IL 60115
Phone:(815) 756-4875
NPI:1659639862
Cultural Training Completed: No
Hours: [Mon, Tue, Wed, Thu] 08:00 AM - 08:30 PM, Fri 08:00 AM - 05:00 PM
Other Language(s):English
Accessibility: Details Pending (P, EB, IB, PA)

Nurse Practitioner: Psych/Mental Health

Klein, Collette A, APRN+
Gender: Female
12 Health Services Dr
Dekalb, IL 60115
Phone:(815) 756-4875
NPI:1659639862
Cultural Training Completed: No
Hours: [Mon, Tue, Wed, Thu] 08:00 AM - 08:30 PM, Fri 08:00 AM - 05:00 PM
Other Language(s):English
Certification(s):Board Certified
Accessibility: Details Pending (P, EB, IB, PA)

IL

De Kalb

Occupational Therapist

Peterson, Daniel James, OT+
Gender: Male
2626 N Annie Glidden Rd
Dekalb, IL 60115
Phone:(864) 244-3626
NPI:1346480944
Cultural Training Completed: No
Hours: [Mon, Tue, Wed, Thu, Fri] 08:00 AM - 05:00 PM
Accessibility: Details Pending (P, EB, IB, PA)

Physical Therapist

Postel, Brandon, DPT+
Gender: Male
2121 Sycamore Rd
Dekalb, IL 60115
Phone:(815) 517-9083
NPI:1669728937
Cultural Training Completed: No
Hours: [Mon, Tue, Wed, Thu, Fri] 08:00 AM - 05:00 PM
Accessibility: Details Pending (P, EB, IB, PA)

Speech-Language Pathologist

Golz, Bridgett, MS+
Gender: Female
3100 Sycamore Rd
Dekalb, IL 60115
Phone:(815) 753-1481
NPI:1942847736

IL

De Kalb

Speech-Language Pathologist

Golz, Bridgett, MS+
Cultural Training Completed: Yes
Hours: [Mon, Tue, Wed, Thu, Fri] 08:00 AM - 05:00 PM
Accessibility: Details Pending (P, EB, IB, PA)

Hyder, Jillian, MA+
Gender: Female
3100 Sycamore Rd
Dekalb, IL 60115
Phone:(815) 753-1481
NPI:1417827619
Cultural Training Completed: No
Hours: [Mon, Tue, Wed, Thu, Fri] 08:00 AM - 05:00 PM
Accessibility: Details Pending (P, EB, IB, PA)

Mikoda, Kelly, MA+
Gender: Female
3100 Sycamore Rd
Dekalb, IL 60115
Phone:(815) 753-1481
NPI:1962857946
Cultural Training Completed: No
Hours: [Mon, Tue, Wed, Thu, Fri] 08:00 AM - 05:00 PM
Accessibility: Details Pending (P, EB, IB, PA)

Morelock, Christine, MS+
Gender: Female

IL

De Kalb

Speech-Language Pathologist

Morelock, Christine, MS+
3100 Sycamore Rd
Dekalb, IL 60115
Phone:(815) 753-1481
NPI:1942420021
Cultural Training Completed: No
Hours: [Mon, Tue, Wed, Thu, Fri] 08:00 AM - 05:00 PM
Accessibility: Details Pending (P, EB, IB, PA)

Sandwich

General Surgery

Nourallah, Ahmad, MD+
Gender: Male
1 E County Line Rd
Sandwich, IL 60548
Phone:(630) 355-5633
NPI:1164965992
Cultural Training Completed: Yes
Hours: [Mon, Tue, Wed, Thu, Fri] 08:00 AM - 05:00 PM
Certification(s):Board Certified
Accessibility: Details Pending (P, EB, IB, PA)

Obstetrics & Gynecology (Pregnancy, Women's Health)

Hawkins, James N, DO+
Gender: Male

IL

De Kalb

Obstetrics & Gynecology (Pregnancy, Women's Health)

Hawkins, James N, DO+
831 Sandhurst Dr
Sandwich, IL 60548
Phone:(815) 786-3222
NPI:1558421875
Cultural Training Completed: No
Hours: [Mon, Tue, Wed, Thu, Fri] 08:00 AM - 05:00 PM
Certification(s):Board Certified
Accessibility: Details Pending (P, EB, IB, PA)

Sycamore

Cardiovascular Disease (Heart, Blood Vessels)

Farokhi, Farhad J., DO+
Gender: Male
2540 Hauser Ross Dr
Ste 250
Sycamore, IL 60178
Phone:(815) 398-3000
NPI:1639153216
Cultural Training Completed: No
Hours: [Mon, Tue, Wed, Thu, Fri] 08:00 AM - 05:00 PM
Other Language(s):English
Certification(s):Board Certified

IL

De Kalb

Cardiovascular Disease (Heart, Blood Vessels)

Farokhi, Farhad J., DO+
Accessibility: Some Criteria Met (P, EB, IB, PA)

Nguyen, Paul Huy, MD+
Gender: Male
2550 Hauser Ross Dr
Ste 350
Sycamore, IL 60178
Phone:(815) 758-7700
NPI:1023017019
Cultural Training Completed: No
Hours: [Mon, Tue, Wed, Thu, Fri] 08:00 AM - 05:00 PM
Other Language(s):Spanish,Vietnamese,Hindi,Panjabi, English
Certification(s):Board Certified
Accessibility: Some Criteria Met (P, EB, IB, PA)

Zaverdas, George A, MD+
Gender: Male
2540 Hauser Ross Dr
Ste 250
Sycamore, IL 60178
Phone:(815) 398-3000
NPI:1295798742
Cultural Training Completed: No
Hours: [Mon, Tue, Wed, Thu, Fri] 08:00 AM - 05:00 PM

IL

De Kalb

Cardiovascular Disease (Heart, Blood Vessels)

Zaverdas, George A, MD+
Other Language(s):English
Certification(s):Board Certified
Accessibility: Some Criteria Met (I P, I EB, I IB, I PA)

Clinical Cardiac Electrophysiology

Farokhi, Farhad J., DO+
Gender: Male
2540 Hauser Ross Dr
Ste 250
Sycamore, IL 60178
Phone:(815) 398-3000
NPI:1639153216
Cultural Training Completed: No
Hours: [Mon, Tue, Wed, Thu, Fri] 08:00 AM - 05:00 PM
Other Language(s):English
Certification(s):Board Certified
Accessibility: Some Criteria Met (I P, I EB, I IB, I PA)

Critical Care Medicine

Jacob, Amith G, MD+
Gender: Male
2540 Hauser Ross Dr
Ste 250
Sycamore, IL 60178
Phone:(815) 397-7212
NPI:1649534926

IL

De Kalb

Critical Care Medicine

Jacob, Amith G, MD+
Cultural Training Completed: No
Hours: [Mon, Tue, Wed, Thu, Fri] 08:00 AM - 05:00 PM
Certification(s):Board Certified
Accessibility: Some Criteria Met (I P, I EB, I IB, I PA)

Jacob, Amith G, MD+
Gender: Male
2540 Hauser Ross Dr
Sycamore, IL 60178
Phone:(815) 397-7212
NPI:1649534926
Cultural Training Completed: No
Hours: [Mon, Tue, Wed, Thu, Fri] 08:00 AM - 05:00 PM
Certification(s):Board Certified
Accessibility: Some Criteria Met (I P, I EB, I IB, I PA)

Nurse Practitioner: Family

Martin, Megan Jean, NP
Gender: Female
2560 Hauser Ross Dr
Ste 450
Sycamore, IL 60178
Phone:(815) 748-0315
NPI:1366932139
Cultural Training Completed: No

IL

De Kalb

Nurse Practitioner: Family

Martin, Megan Jean, NP
Hours: [Mon, Tue, Wed, Thu, Fri] 08:00 AM - 05:00 PM
Certification(s):Board Certified
Accessibility: Details Pending (P P, P EB, P IB, P PA)

Nurse Practitioner: Gerontology

Kenney, Sean P., APRN+
Gender: Male
2540 Hauser Ross Dr
Ste 250
Sycamore, IL 60178
Phone:(815) 397-7212
NPI:1760264980
Cultural Training Completed: No
Hours: [Mon, Tue, Wed, Thu, Fri] 08:00 AM - 05:00 PM
Accessibility: Some Criteria Met (I P, I EB, I IB, I PA)

Kenney, Sean P., APRN+
Gender: Male
2540 Hauser Ross Dr
Sycamore, IL 60178
Phone:(815) 397-7212
NPI:1760264980
Cultural Training Completed: No
Hours: [Mon, Tue, Wed, Thu, Fri] 08:00 AM - 05:00 PM

IL

De Kalb

Nurse Practitioner: Gerontology

Kenney, Sean P., APRN+
Accessibility: Some Criteria Met (I P, I EB, I IB, I PA)

Nurse Practitioner: Psych/Mental Health

Gago, Isaac N, APRN+
Gender: Male
1815 Mediterranean Dr
Ste 101
Sycamore, IL 60178
Phone:(815) 787-9000
NPI:1063388627
Cultural Training Completed: No
Hours: [Mon, Tue, Wed, Thu, Fri] 08:00 AM - 05:00 PM
Accessibility: Details Pending (P P, P EB, P IB, P PA)

Osisioma, Chimdiya, MSN+
Gender: Female
1815 Mediterranean Dr
Ste 101
Sycamore, IL 60178
Phone:(815) 787-9000
NPI:1205677754
Cultural Training Completed: Yes
Hours: [Mon, Tue, Wed, Thu, Fri] 08:00 AM - 05:00 PM
Accessibility: Details Pending (P P, P EB, P IB, P PA)

IL

De Kalb

Nurse Practitioner: Psych/Mental Health

Smalley, Brandie M, MSN+
Gender: Female
1815 Mediterranean Dr
Ste 101
Sycamore, IL 60178
Phone:(815) 787-9000
NPI:1285913129
Cultural Training Completed: No
Hours: [Mon, Tue, Wed, Thu, Fri] 08:00 AM - 05:00 PM
Other Language(s):English
Certification(s):Board Certified
Accessibility: Details Pending (P P, P EB, P IB, P PA)

Occupational Therapist

Peterson, Daniel James, OT+
Gender: Male
1440 Somonauk St
Sycamore, IL 60178
Phone:(864) 244-3626
NPI:1346480944
Cultural Training Completed: No
Hours: [Mon, Tue, Wed, Thu, Fri] 08:00 AM - 05:00 PM
Accessibility: Details Pending (P P, P EB, P IB, P PA)

IL

De Kalb

Pediatrics (Babies, Children) Pediatric Cardiology

Noel, Natasha D, MD+
Gender: Female
2540 Hauser Ross Dr
Ste 250
Sycamore, IL 60178
Phone:(815) 227-5600
NPI:1740597111
Cultural Training Completed: Yes
Hours: [Mon, Tue, Wed, Thu, Fri] 08:00 AM - 05:00 PM
Certification(s):Board Certified
Accessibility: Some Criteria Met (I P, I EB, I IB, I PA)

Pulmonary Disease

Jacob, Amith G, MD+
Gender: Male
2540 Hauser Ross Dr
Ste 250
Sycamore, IL 60178
Phone:(815) 397-7212
NPI:1649534926
Cultural Training Completed: No
Hours: [Mon, Tue, Wed, Thu, Fri] 08:00 AM - 05:00 PM
Certification(s):Board Certified
Accessibility: Some Criteria Met (I P, I EB, I IB, I PA)

Jacob, Amith G, MD+
Gender: Male
2540 Hauser Ross Dr
Sycamore, IL 60178

IL

De Kalb

Pulmonary Disease

Jacob, Amith G, MD+
Phone:(815) 397-7212
NPI:1649534926
Cultural Training Completed: No
Hours: [Mon, Tue, Wed, Thu, Fri] 08:00 AM - 05:00 PM
Certification(s):Board Certified
Accessibility: Some Criteria Met (I P, I EB, I IB, I PA)

Speech-Language Pathologist

Salamone, Lindsay Q, SLP+
Gender: Female
1440 Somonauk St
Sycamore, IL 60178
Phone:(864) 244-3626
NPI:1124419502
Cultural Training Completed: Yes
Hours: [Mon, Tue, Wed, Thu, Fri] 08:00 AM - 05:00 PM
Accessibility: Details Pending (P P, P EB, P IB, P PA)

Dekalb

Dekalb

Audiologist

Billingsly, Danica M S, AUD+
Gender: Female
3100 Sycamore Rd
Dekalb, IL 60115
Phone:(815) 753-1664

IL

Dekalb

Audiologist

Billingsly, Danica M S, AUD+
NPI:1437168150
Cultural Training Completed: No
Hours: [Mon, Tue, Wed, Thu, Fri] 08:00 AM - 05:00 PM
Other Language(s):English
Accessibility: Details Pending (P P, P EB, P IB, P PA)

Cheyney, Mariah N, AUD+
Gender: Female
3100 Sycamore Rd
Dekalb, IL 60115
Phone:(815) 753-1481
NPI:1427429976
Cultural Training Completed: Yes
Hours: [Mon, Tue, Wed, Thu, Fri] 08:00 AM - 05:00 PM
Other Language(s):English
Accessibility: Details Pending (P P, P EB, P IB, P PA)

Kitner, Blythe H, AUD+
Gender: Female
3100 Sycamore Rd
Dekalb, IL 60115
Phone:(815) 753-1664
NPI:1316176308
Cultural Training Completed: Yes

IL

Dekalb

Audiologist

Kitner, Blythe H, AUD+
Hours: [Mon, Tue, Wed, Thu, Fri] 08:00 AM - 05:00 PM
Other Language(s):English
Accessibility: Details Pending (P, EB, IB, PA)

Olson, Janet L, SLP+
Gender: Female
3100 Sycamore Rd
Dekalb, IL 60115
Phone:(815) 753-1481
NPI:1962553842
Cultural Training Completed: Yes
Hours: [Mon, Tue, Wed, Thu, Fri] 08:00 AM - 05:00 PM
Other Language(s):English
Accessibility: Details Pending (P, EB, IB, PA)

Schecklong, Diane M, AUD+
Gender: Female
3100 Sycamore Rd
Dekalb, IL 60115
Phone:(815) 753-1664
NPI:1164512950
Cultural Training Completed: No
Hours: [Mon, Tue, Wed, Thu, Fri] 08:00 AM - 05:00 PM
Other Language(s):English

IL

Dekalb

Audiologist

Schecklong, Diane M, AUD+
Accessibility: Details Pending (P, EB, IB, PA)

Nurse Practitioner: Family

Mcfarland, Celeste A, NP+
Gender: Female
304 N 6th St
Ste C
Dekalb, IL 60115
Phone:(630) 966-4475
NPI:1326540782
Cultural Training Completed: Yes
Hours: [Mon, Tue, Wed, Thu, Fri] 08:00 AM - 05:00 PM
Certification(s):Board Certified
Accessibility: Details Pending (P, EB, IB, PA)

Nurse Practitioner: Psych/Mental Health

Mcfarland, Celeste A, NP+
Gender: Female
304 N 6th St
Ste C
Dekalb, IL 60115
Phone:(630) 966-4475
NPI:1326540782
Cultural Training Completed: Yes
Hours: [Mon, Tue, Wed, Thu, Fri] 08:00 AM - 05:00 PM

IL

Dekalb

Nurse Practitioner: Psych/Mental Health

Mcfarland, Celeste A, NP+
Certification(s):Board Certified
Accessibility: Details Pending (P, EB, IB, PA)

Obstetrics & Gynecology (Pregnancy, Women's Health)

Baumgart, Joseph R, MD+
Gender: Male
2550 N Annie Glidden Rd
Dekalb, IL 60115
Phone:(815) 363-9900
NPI:1235124488
Cultural Training Completed: No
Hours: [Mon, Tue, Wed, Thu, Fri] 08:00 AM - 05:00 PM
Other Language(s):Spanish
Certification(s):Board Certified
Accessibility: Details Pending (P, EB, IB, PA)

Physical Therapist

Batalden, Lynn, DPT+
Gender: Female
400 E Hillcrest Dr
Ste 110
Dekalb, IL 60115
Phone:(815) 758-5508
NPI:1477662401

IL

Dekalb

Physical Therapist

Batalden, Lynn, DPT+
Cultural Training Completed: Yes
Hours: [Mon, Tue, Wed, Thu, Fri] 07:00 AM - 08:00 PM, Sat 08:00 AM - 06:00 PM
After Hours Phone Number:(800) 974-4378
Accessibility: Details Pending (P, EB, IB, PA)

Gartner, Jacob, PT+
Gender: Male
3100 Sycamore Rd
Dekalb, IL 60115
Phone:(815) 753-1664
NPI:1417305020
Cultural Training Completed: No
Hours: [Mon, Tue, Wed, Thu, Fri] 08:00 AM - 05:00 PM
Accessibility: Details Pending (P, EB, IB, PA)

Heitzig, Kristopher, DPT+
Gender: Male
2121 Sycamore Rd
Dekalb, IL 60115
Phone:(815) 517-9083
NPI:1548497803
Cultural Training Completed: No
Hours: [Mon, Tue, Wed, Thu, Fri] 08:00 AM - 05:00 PM
Accessibility: Details Pending (P, EB, IB, PA)

IL

Dekalb

Physical Therapist

Mendoza, Renzo L, DPT+
Gender: Male
3100 Sycamore Rd
Dekalb, IL 60115
Phone:(815) 753-1664
NPI:1659851665
Cultural Training Completed: Yes
Hours: [Mon, Tue, Wed, Thu, Fri] 08:00 AM - 05:00 PM
Other Language(s):Spanish
Accessibility: Details Pending (P, EB, IB, PA)

Physician Assistant

DiSerio, Makenzie, PA+
Gender: Female
1212 S 2nd St
Dekalb, IL 60115
Phone:(815) 758-8151
NPI:1679146302
Cultural Training Completed: No
Hours: [Mon, Tue, Wed, Thu, Fri] 08:00 AM - 05:00 PM
Accessibility: Some Criteria Met (P, EB, IB, PA)

IL

Dekalb

Public Health or Welfare

Dekalb County Finance Office Administration Building
2550 N Annie Glidden Rd
Dekalb, IL 60115
Phone:(815) 363-9900
NPI:1548315344
Website: https://health.dekalbcounty.org/
Cultural Training Completed: No
Hours: [Mon, Tue, Wed, Thu, Fri] 08:00 AM - 04:30 PM
Other Language(s):English
Accessibility: Details Pending (P, EB, IB, PA)

Speech-Language Pathologist

Dobbels, Deidre, CCC-SLP+
Gender: Female
3100 Sycamore Rd
Dekalb, IL 60115
Phone:(815) 753-1664
NPI:1740201185
Cultural Training Completed: Yes
Hours: [Mon, Tue, Wed, Thu, Fri] 08:00 AM - 05:00 PM
Accessibility: Details Pending (P, EB, IB, PA)

IL

Dekalb

Speech-Language Pathologist

Gladfelter, Allison L, SLP+
Gender: Female
3100 Sycamore Rd
Dekalb, IL 60115
Phone:(815) 753-1664
NPI:1477924389
Cultural Training Completed: Yes
Hours: [Mon, Tue, Wed, Thu, Fri] 08:00 AM - 05:00 PM
Other Language(s):English
Accessibility: Details Pending (P, EB, IB, PA)

Green, Makenna R, SLP+
Gender: Female
3100 Sycamore Rd
Dekalb, IL 60115
Phone:(815) 753-1664
NPI:1467004697
Cultural Training Completed: Yes
Hours: [Mon, Tue, Wed, Thu, Fri] 08:00 AM - 05:00 PM
Accessibility: Details Pending (P, EB, IB, PA)

McKenna, Megan, MA+
Gender: Female
3100 Sycamore Rd
Dekalb, IL 60115
Phone:(815) 753-1664
NPI:1275959850

IL

Dekalb

Speech-Language Pathologist

McKenna, Megan, MA+
Cultural Training Completed: No
Hours: [Mon, Tue, Wed, Thu, Fri] 08:00 AM - 05:00 PM
Accessibility: Details Pending (P, EB, IB, PA)

Morris, Sherrill R, SLP+
Gender: Female
3100 Sycamore Rd
Dekalb, IL 60115
Phone:(815) 753-1664
NPI:1609955590
Cultural Training Completed: Yes
Hours: [Mon, Tue, Wed, Thu, Fri] 08:00 AM - 05:00 PM
Other Language(s):English
Accessibility: Details Pending (P, EB, IB, PA)

O'Connor, Sarah E, SLP+
Gender: Female
3100 Sycamore Rd
Dekalb, IL 60115
Phone:(815) 753-1664
NPI:1215219290
Cultural Training Completed: Yes
Hours: [Mon, Tue, Wed, Thu, Fri] 08:00 AM - 05:00 PM

IL

Dekalb

Speech-Language Pathologist

O'Connor, Sarah E, SLP+
Other Language(s):English
Accessibility: Details Pending (P, EB, IB, PA)

Olson, Janet L, SLP+
Gender: Female
3100 Sycamore Rd
Dekalb, IL 60115
Phone:(815) 753-1481
NPI:1962553842
Cultural Training Completed: Yes
Hours: [Mon, Tue, Wed, Thu, Fri] 08:00 AM - 05:00 PM
Other Language(s):English
Accessibility: Details Pending (P, EB, IB, PA)

Scheri, Ryan, MS+
Gender: Male
3100 Sycamore Rd
Dekalb, IL 60115
Phone:(815) 753-1664
NPI:1922746122
Cultural Training Completed: No
Hours: [Mon, Tue, Wed, Thu, Fri] 08:00 AM - 05:00 PM
Accessibility: Details Pending (P, EB, IB, PA)

Suveg, Jaclyn, SLP+
Gender: Female
3100 Sycamore Rd

IL

Dekalb

Speech-Language Pathologist

Suveg, Jaclyn, SLP+
Dekalb, IL 60115
Phone:(815) 753-1481
NPI:1588112940
Cultural Training Completed: Yes
Hours: [Mon, Tue, Wed, Thu, Fri] 08:00 AM - 05:00 PM
Accessibility: Details Pending (P, EB, IB, PA)

Wedoff, Kim W, MS+
Gender: Female
3100 Sycamore Rd
Dekalb, IL 60115
Phone:(815) 753-1664
NPI:1457785933
Cultural Training Completed: No
Hours: [Mon, Tue, Wed, Thu, Fri] 08:00 AM - 05:00 PM
After Hours Phone Number:(815) 753-1383
Other Language(s):English
Accessibility: Details Pending (P, EB, IB, PA)

Sandwich

Marriage & Family Therapist

Eggleson, Colin, MFT+
Gender: Male
207 E Church St
Unit A
Sandwich, IL 60548
Phone:(815) 786-8606

IL

Dekalb

Marriage & Family Therapist

Eggleson, Colin, MFT+
NPI:1740812569
Cultural Training Completed: Yes
Hours: [Mon, Tue, Wed, Thu, Fri] 08:00 AM - 05:00 PM
Accessibility: Details Pending (P, EB, IB, PA)

Physical Therapist

Hanks, Jason Carl, DPT+
Gender: Male
410 E Church St
Ste B
Sandwich, IL 60548
Phone:(815) 786-3123
NPI:1063653574
Cultural Training Completed: No
Hours: [Mon, Tue, Wed, Thu, Fri] 08:00 AM - 05:00 PM
Accessibility: Details Pending (P, EB, IB, PA)

Sycamore

Internal Medicine (General Medical Care)

Shah, Asad Ali, MD+
Gender: Male
2560 Hauser Ross Dr
Ste 450
Sycamore, IL 60178
Phone:(815) 748-3040
NPI:1588631378
Cultural Training Completed: Yes

IL

Dekalb

Internal Medicine (General Medical Care)

Shah, Asad Ali, MD+
Hours: [Mon, Tue, Wed, Thu, Fri] 08:00 AM - 05:00 PM
Other Language(s):English,Urdu,Pashto
Certification(s):Board Certified
Accessibility: Details Pending (P, EB, IB, PA)

Nurse Practitioner: Family

Keller, Lindsey A, NP+
Gender: Female
2560 Hauser Ross Dr
Ste 450
Sycamore, IL 60178
Phone:(815) 748-3040
NPI:1871968305
Cultural Training Completed: No
Hours: [Mon, Tue, Wed, Thu, Fri] 08:00 AM - 05:00 PM
Accessibility: Some Criteria Met (I P, I EB, I IB, I PA)

Quintana, Arelis, APRN+
Gender: Female
2560 Hauser Ross Dr
Ste 450
Sycamore, IL 60178
Phone:(815) 301-1001
NPI:1548093248
Cultural Training Completed: No

IL

Dekalb

Nurse Practitioner: Family

Quintana, Arelis, APRN+
Hours: [Mon, Tue, Wed, Thu, Fri] 08:00 AM - 05:00 PM
Other Language(s):Spanish
Accessibility: Some Criteria Met (P, EB, IB, PA)

Sullivan, Rebecca G, APRN+
Gender: Female
2560 Hauser Ross Dr Ste 450
Sycamore, IL 60178
Phone:(815) 748-3040
NPI:1689264061
Cultural Training Completed: Yes
Hours: [Mon, Tue, Wed, Thu, Fri] 08:00 AM - 05:00 PM
Accessibility: Some Criteria Met (P, EB, IB, PA)

Nurse Practitioner: Psych/Mental Health

Osisioma, Chimdiya, MSN+
Gender: Female
1815 Mediterranean Dr
Sycamore, IL 60178
Phone:(815) 787-9000
NPI:1205677754
Cultural Training Completed: Yes
Hours: [Mon, Tue, Wed, Thu, Fri] 08:00 AM - 05:00 PM

IL

Dekalb

Nurse Practitioner: Psych/Mental Health

Osisioma, Chimdiya, MSN+
Accessibility: Details Pending (P, EB, IB, PA)

Nutrition (Eating, Digestion)

Stark, Matthew, RD+
Gender: Male
2700 DeKalb Ave
Sycamore, IL 60178
Phone:(515) 695-3121
NPI:1073347852
Cultural Training Completed: Yes
Hours: [Mon, Tue, Wed, Thu, Fri] 08:00 AM - 05:00 PM
Accessibility: Details Pending (P, EB, IB, PA)

Fulton

Astoria

Physician Assistant

Rector, Amber N, PA+
Gender: Female
135 W Broadway
Astoria, IL 61501
Phone:(309) 329-2926
NPI:1225381791
Cultural Training Completed: Yes
Hours: [Mon, Tue, Wed, Thu, Fri] 08:00 AM - 05:00 PM
Accessibility: Details Pending (P, EB, IB, PA)

IL

Fulton

Canton

Anesthesiology: Pain Medicine

Feather, Glen N, DO+
Gender: Male
180 S Main St
Canton, IL 61520
Phone:(309) 647-0201
NPI:1962492900
Cultural Training Completed: Yes
Hours: [Mon, Tue, Wed, Thu, Fri] 08:00 AM - 05:00 PM, [Sat, Sun] 08:30 AM - 03:00 PM
After Hours Phone Number:(309) 647-0201
Other Language(s):English
Certification(s):Board Certified
Accessibility: Some Criteria Met (P, EB, IB, PA)

Cardiology (Heart, Blood Vessels)

Musa, Ameer Ziad, MD+
Gender: Male
210 W Walnut St
Canton, IL 61520
Phone:(309) 647-5240
NPI:1861876518
Cultural Training Completed: No
Hours: [Mon, Tue, Wed, Thu, Fri, Sat, Sun] 05:00 AM - 11:30 PM
Certification(s):Board Certified

IL

Fulton

Cardiology (Heart, Blood Vessels)

Musa, Ameer Ziad, MD+
Accessibility: Some Criteria Met (P, EB, IB, PA)

Cardiovascular Disease (Heart, Blood Vessels)

Adler, Alexander A, MD+
Gender: Male
2076 N Main St
Canton, IL 61520
Phone:(309) 672-4670
NPI:1912929118
Cultural Training Completed: Yes
Hours: [Mon, Tue, Wed, Thu, Fri] 08:00 AM - 05:00 PM
Other Language(s):English,French,Hebrew,Hungarian, Romanian
Certification(s):Board Certified
Accessibility: Details Pending (P, EB, IB, PA)

Grzeskowiak, Michael Z., MD+
Gender: Male
210 W Walnut St
Canton, IL 61520
Phone:(309) 647-5240
NPI:1215469218
Cultural Training Completed: No
Hours: [Mon, Tue, Wed, Thu, Fri, Sat, Sun] 05:00 AM - 11:30 PM

IL

Fulton

Cardiovascular Disease (Heart, Blood Vessels)

Grzeskowiak, Michael Z., MD+
Other Language(s):Polish
Certification(s):Board Certified
Accessibility: Some Criteria Met (P, EB, IB, PA)

Kalvakuri-Meduru, Kavitha, MD+
Gender: Female
210 W Walnut St
Canton, IL 61520
Phone:(309) 647-5240
NPI:1780811513
Cultural Training Completed: Yes
Hours: [Mon, Tue, Wed, Thu, Fri, Sat, Sun] 05:00 AM - 11:30 PM
Other Language(s):English
Certification(s):Board Certified
Accessibility: Some Criteria Met (P, EB, IB, PA)

Mortoti, Samuel S, MD+
Gender: Male
210 W Walnut St
Canton, IL 61520
Phone:(309) 691-4410
NPI:1154588762
Cultural Training Completed: Yes
Hours: [Mon, Tue, Wed, Thu, Fri] 08:00 AM - 05:00 PM

IL

Fulton

Cardiovascular Disease (Heart, Blood Vessels)

Mortoti, Samuel S, MD+
Other Language(s):English
Certification(s):Board Certified
Accessibility: Some Criteria Met (P, EB, IB, PA)

Musa, Ameer Ziad, MD+
Gender: Male
210 W Walnut St
Canton, IL 61520
Phone:(309) 647-5240
NPI:1861876518
Cultural Training Completed: No
Hours: [Mon, Tue, Wed, Thu, Fri, Sat, Sun] 05:00 AM - 11:30 PM
Certification(s):Board Certified
Accessibility: Some Criteria Met (P, EB, IB, PA)

Shah, Siddharth Ngozi, MD+
Gender: Male
210 W Walnut St
Canton, IL 61520
Phone:(309) 647-5240
NPI:1518341940
Cultural Training Completed: No
Hours: [Mon, Tue, Wed, Thu, Fri, Sat, Sun] 05:00 AM - 11:30 PM
Other Language(s):Hindi

IL

Fulton

Cardiovascular Disease (Heart, Blood Vessels)

Shah, Siddharth Ngozi, MD+
Certification(s):Board Certified
Accessibility: Some Criteria Met (P, EB, IB, PA)

Sparrow, Christopher T, MD+
Gender: Male
210 W Walnut St
Canton, IL 61520
Phone:(309) 647-5240
NPI:1457647810
Cultural Training Completed: No
Hours: [Mon, Tue, Wed, Thu, Fri] 08:00 AM - 05:00 PM
Certification(s):Board Certified
Accessibility: Some Criteria Met (P, EB, IB, PA)

Wattanakit, Keattiyoat, MD+
Gender: Male
210 W Walnut St
Canton, IL 61520
Phone:(309) 691-4410
NPI:1407821077
Cultural Training Completed: Yes
Hours: [Mon, Tue, Wed, Thu, Fri] 08:00 AM - 05:00 PM
Other Language(s):English
Certification(s):Board Certified

IL

Fulton

Cardiovascular Disease (Heart, Blood Vessels)

Wattanakit, Keattiyoat, MD+
Accessibility: Some Criteria Met (P, EB, IB, PA)

Clinical Cardiac Electrophysiology

Shah, Siddharth Ngozi, MD+
Gender: Male
210 W Walnut St
Canton, IL 61520
Phone:(309) 647-5240
NPI:1518341940
Cultural Training Completed: No
Hours: [Mon, Tue, Wed, Thu, Fri, Sat, Sun] 05:00 AM - 11:30 PM
Other Language(s):Hindi
Certification(s):Board Certified
Accessibility: Some Criteria Met (P, EB, IB, PA)

Family Medicine (General Family Medical Care)

Eeten, Lynette K, FNP+
Gender: Female
180 S Main St
Canton, IL 61520
Phone:(309) 647-0201
NPI:1902276207
Cultural Training Completed: Yes

IL

Fulton

Family Medicine (General Family Medical Care)

Eeten, Lynette K, FNP+
Hours: [Mon, Tue, Wed, Thu, Fri] 08:00 AM - 05:00 PM, [Sat, Sun] 08:30 AM - 03:00 PM
Other Language(s):English
Accessibility: Some Criteria Met (P, EB, IB, PA)

Mccarthy, Kyle J, APRN*
Gender: Male
126 N 5th Ave
Canton, IL 61520
Phone:(309) 647-0201
NPI:1346693504
Cultural Training Completed: No
Hours: [Mon, Tue, Wed, Thu, Fri] 08:00 AM - 07:00 PM, [Sat, Sun] 07:00 AM - 07:00 PM
Other Language(s):English
Accessibility: Some Criteria Met (P, EB, IB, PA)

Regehr, Michelle Y, APRN+
Gender: Female
180 S Main St
Canton, IL 61520
Phone:(309) 647-0201
NPI:1073563730
Cultural Training Completed: No

IL

Fulton

Family Medicine (General Family Medical Care)

Regehr, Michelle Y, APRN+
Hours: [Mon, Tue, Wed, Thu, Fri] 08:00 AM - 05:00 PM, [Sat, Sun] 08:30 AM - 03:00 PM
After Hours Phone Number:(309) 647-0201
Accessibility: Some Criteria Met (P, EB, IB, PA)

General Surgery

Bailey, Erin Elizabeth, MD+
Gender: Female
210 W Walnut St
Canton, IL 61520
Phone:(309) 647-5240
NPI:1912261306
Cultural Training Completed: No
Hours: [Mon, Tue, Wed, Thu, Fri, Sat, Sun] 12:00 AM - 11:59 PM
Other Language(s):English
Certification(s):Board Certified
Accessibility: Some Criteria Met (P, EB, IB, PA)

Bailey, Erin Elizabeth, MD+
Gender: Female
180 S Main St
Canton, IL 61520
Phone:(309) 647-0201
NPI:1912261306

IL

Fulton

General Surgery

Bailey, Erin Elizabeth, MD+
Cultural Training Completed: No
Hours: [Mon, Tue, Wed, Thu, Fri] 08:00 AM - 05:00 PM, [Sat, Sun] 08:30 AM - 03:00 PM
After Hours Phone Number:(309) 647-0201
Other Language(s):English
Certification(s):Board Certified
Accessibility: Some Criteria Met (P, EB, IB, PA)

Chiou, Andy C, MD+
Gender: Male
180 S Main St
Canton, IL 61520
Phone:(309) 647-0201
NPI:1063454197
Cultural Training Completed: Yes
Hours: [Mon, Tue, Wed, Thu, Fri] 08:00 AM - 05:00 PM
Other Language(s):English,Taiwanese
Certification(s):Board Certified
Accessibility: Details Pending (P, EB, IB, PA)

Chiou, Andy C, MD+
Gender: Male
180 S Main St
Canton, IL 61520
Phone:(309) 647-0201

IL

Fulton

General Surgery

Chiou, Andy C, MD+
NPI:1063454197
Cultural Training Completed: Yes
Hours: [Mon, Tue, Wed, Thu, Fri] 08:00 AM - 05:00 PM, [Sat, Sun] 08:30 AM - 03:00 PM
After Hours Phone Number:(309) 647-0201
Other Language(s):English,Taiwanese
Certification(s):Board Certified
Accessibility: Some Criteria Met (P, EB, IB, PA)

Dwyer, Rozana H, MD+
Gender: Female
210 W Walnut St
Canton, IL 61520
Phone:(309) 647-5240
NPI:1669887527
Cultural Training Completed: No
Hours: [Mon, Tue, Wed, Thu, Fri] 08:00 AM - 05:00 PM
Other Language(s):Arabic
Certification(s):Board Certified
Accessibility: Some Criteria Met (P, EB, IB, PA)

Dwyer, Rozana H, MD+
Gender: Female
180 S Main St

IL

Fulton

General Surgery

Dwyer, Rozana H, MD+
Canton, IL 61520
Phone:(309) 647-0201
NPI:1669887527
Cultural Training Completed: No
Hours: [Mon, Tue, Wed, Thu, Fri] 08:00 AM - 05:00 PM, [Sat, Sun] 08:30 AM - 03:00 PM
Other Language(s):Arabic
Certification(s):Board Certified
Accessibility: Some Criteria Met (P, EB, IB, PA)

Moazzam, Farnaz N, MD+
Gender: Female
210 W Walnut St
Canton, IL 61520
Phone:(309) 647-5240
NPI:1487669735
Cultural Training Completed: Yes
Hours: [Mon, Tue, Wed, Thu, Fri] 08:00 AM - 05:00 PM
Other Language(s):English,French,Farsi
Certification(s):Board Certified
Accessibility: Details Pending (P, EB, IB, PA)

Moazzam, Farnaz N, MD+
Gender: Female

IL

Fulton

General Surgery

Moazzam, Farnaz N, MD+
180 S Main St
Canton, IL 61520
Phone:(309) 647-0201
NPI:1487669735
Cultural Training Completed: Yes
Hours: [Mon, Tue, Wed, Thu, Fri] 08:00 AM - 05:00 PM
Other Language(s):English,French,Farsi
Certification(s):Board Certified
Accessibility: Details Pending (P, EB, IB, PA)

Hematology & Oncology

Fishkin, Paul A.s., MD+
Gender: Male
180 S Main St
Ste 2E
Canton, IL 61520
Phone:(309) 243-3000
NPI:1063411379
Cultural Training Completed: No
Hours: [Mon, Tue, Wed, Thu, Fri] 08:00 AM - 05:00 PM
Accessibility: Some Criteria Met (P, EB, IB, PA)

IL

Fulton

Internal Medicine (General Medical Care)

Carle Health Cardiology Canton
2076 N Main St
Canton, IL 61520
Phone:(309) 647-6090
NPI:1154653947
Website: http://www.carle.org
Cultural Training Completed: No
Hours: [Mon, Tue, Wed, Thu, Fri] 08:00 AM - 05:00 PM
Accessibility: Some Criteria Met (P, EB, IB, PA)

Peters, Joseph R, DO+
Gender: Male
180 S Main St
Ste 2
Canton, IL 61520
Phone:(309) 243-3000
NPI:1639108129
Cultural Training Completed: Yes
Hours: [Mon, Tue, Wed, Thu, Fri] 08:00 AM - 05:00 PM
Other Language(s):English
Certification(s):Board Certified
Accessibility: Some Criteria Met (P, EB, IB, PA)

Peters, Joseph R, DO+
Gender: Male
180 S Main St
Ste 2E
Canton, IL 61520

IL

Fulton

Internal Medicine (General Medical Care)

Peters, Joseph R, DO+
Phone:(309) 243-3000
NPI:1639108129
Cultural Training Completed: Yes
Hours: [Mon, Tue, Wed, Thu, Fri] 08:00 AM - 05:00 PM
Other Language(s):English
Certification(s):Board Certified
Accessibility: Some Criteria Met (P, EB, IB, PA)

Medical Oncology

Fishkin, Paul A.s., MD+
Gender: Male
180 S Main St
Ste 2E
Canton, IL 61520
Phone:(309) 243-3000
NPI:1063411379
Cultural Training Completed: No
Hours: [Mon, Tue, Wed, Thu, Fri] 08:00 AM - 05:00 PM
Accessibility: Some Criteria Met (P, EB, IB, PA)

Nuclear Medicine (Testing, E.G.,. MRI, CAT Scan)

Wattanakit, Keattiyoat, MD+
Gender: Male
210 W Walnut St

IL

Fulton

Nuclear Medicine (Testing, E.G.,. MRI, CAT Scan)

Wattanakit, Keattiyoat, MD+
Canton, IL 61520
Phone:(309) 691-4410
NPI:1407821077
Cultural Training Completed: Yes
Hours: [Mon, Tue, Wed, Thu, Fri] 08:00 AM - 05:00 PM
Other Language(s):English
Accessibility: Some Criteria Met (P, EB, IB, PA)

Nurse Practitioner

Derham, Alivia Renea, APRN+
Gender: Female
180 S Main St
Canton, IL 61520
Phone:(309) 647-0201
NPI:1386142503
Cultural Training Completed: No
Hours: [Mon, Tue, Wed, Thu, Fri] 08:00 AM - 05:00 PM, [Sat, Sun] 08:30 AM - 03:00 PM
Accessibility: Some Criteria Met (P, EB, IB, PA)

Eeten, Lynette K, FNP+
Gender: Female
180 S Main St
Canton, IL 61520
Phone:(309) 647-0201
NPI:1902276207

IL

Fulton

Nurse Practitioner

Eeten, Lynette K, FNP+
Cultural Training Completed: Yes
Hours: [Mon, Tue, Wed, Thu, Fri] 08:00 AM - 05:00 PM, [Sat, Sun] 08:30 AM - 03:00 PM
Other Language(s):English
Certification(s):Board Certified
Accessibility: Some Criteria Met (P, EB, IB, PA)

Farr, Breann Shalene, CNP+
Gender: Female
180 S Main St
Canton, IL 61520
Phone:(309) 647-0201
NPI:1699204750
Cultural Training Completed: Yes
Hours: [Mon, Tue, Wed, Thu, Fri] 08:00 AM - 05:00 PM, [Sat, Sun] 08:30 AM - 03:00 PM
Other Language(s):English
Accessibility: Some Criteria Met (P, EB, IB, PA)

Goodwin, Jana L, APNP+
Gender: Female
180 S Main St
Ste 2E
Canton, IL 61520
Phone:(309) 243-3000
NPI:1376335273

IL

Fulton

Nurse Practitioner

Goodwin, Jana L, APNP+
Cultural Training Completed: Yes
Hours: [Mon, Tue, Wed, Thu, Fri] 08:00 AM - 05:00 PM
Accessibility: Some Criteria Met (P, EB, IB, PA)

MacDonals, Melissa Dawn, CNP+
Gender: Female
180 S Main St
Ste 2E
Canton, IL 61520
Phone:(309) 243-3000
NPI:1497022586
Cultural Training Completed: No
Hours: [Mon, Tue, Wed, Thu, Fri] 08:00 AM - 05:00 PM
Certification(s):Board Certified
Accessibility: Some Criteria Met (P, EB, IB, PA)

Mccarthy, Kyle J, APRN*
Gender: Male
126 N 5th Ave
Canton, IL 61520
Phone:(309) 647-0201
NPI:1346693504
Cultural Training Completed: No
Hours: [Mon, Tue, Wed, Thu, Fri] 08:00 AM - 07:00 PM, [Sat, Sun] 07:00 AM - 07:00 PM

IL

Fulton

Nurse Practitioner

Mccarthy, Kyle J, APRN*
Other Language(s):English
Certification(s):Board Certified
Accessibility: Some Criteria Met (P, EB, IB, PA)

Miller, Melanie A, APRN+
Gender: Female
180 S Main St
Canton, IL 61520
Phone:(309) 647-0201
NPI:1629724901
Cultural Training Completed: Yes
Hours: [Mon, Tue, Wed, Thu, Fri] 08:00 AM - 05:00 PM
After Hours Phone Number:(309) 647-0201
Accessibility: Some Criteria Met (P, EB, IB, PA)

Pham, Tien T, APRN+
Gender: Female
210 W Walnut St
Canton, IL 61520
Phone:(309) 647-5240
NPI:1912473273
Cultural Training Completed: No
Hours: [Mon, Tue, Wed, Thu, Fri, Sat, Sun] 05:00 AM - 11:30 PM
Other Language(s):Vietnamese

IL

Fulton

Nurse Practitioner

Pham, Tien T, APRN+
Certification(s):Board Certified
Accessibility: Some Criteria Met (P, EB, IB, PA)

Regehr, Michelle Y, APRN+
Gender: Female
180 S Main St
Canton, IL 61520
Phone:(309) 647-0201
NPI:1073563730
Cultural Training Completed: No
Hours: [Mon, Tue, Wed, Thu, Fri] 08:00 AM - 05:00 PM, [Sat, Sun] 08:30 AM - 03:00 PM
After Hours Phone Number:(309) 647-0201
Certification(s):Board Certified
Accessibility: Some Criteria Met (P, EB, IB, PA)

Riley, Gloria Jeanne, APNP+
Gender: Female
180 S Main St
Ste 2E
Canton, IL 61520
Phone:(309) 243-3000
NPI:1841463486
Cultural Training Completed: No
Hours: [Mon, Tue, Wed, Thu, Fri] 08:00 AM - 05:00 PM
Certification(s):Board Certified

IL

Fulton

Nurse Practitioner

Riley, Gloria Jeanne, APNP+
Accessibility: Some Criteria Met (P, EB, IB, PA)

Wagner, Jenny M, APRN+
Gender: Female
180 S Main St
Canton, IL 61520
Phone:(877) 464-6670
NPI:1063885556
Cultural Training Completed: No
Hours: [Mon, Tue, Wed, Thu, Fri] 08:00 AM - 05:00 PM
Other Language(s):Spanish,Urdu
Accessibility: Some Criteria Met (P, EB, IB, PA)

Williams, Joy R, NP+
Gender: Female
180 S Main St
Canton, IL 61520
Phone:(309) 647-0201
NPI:1083080899
Cultural Training Completed: Yes
Hours: [Mon, Tue, Wed, Thu, Fri] 08:00 AM - 05:00 PM
Accessibility: Details Pending (P, EB, IB, PA)

Yang, Lihui, APNP+
Gender: Female
180 S Main St
Ste 2E

IL

Fulton

Nurse Practitioner

Yang, Lihui, APNP+
Canton, IL 61520
Phone:(309) 243-3000
NPI:1104556919
Cultural Training Completed: Yes
Hours: [Mon, Tue, Wed, Thu, Fri] 08:00 AM - 05:00 PM
Accessibility: Some Criteria Met (P, EB, IB, PA)

Nurse Practitioner: Acute Care

Regehr, Michelle Y, APRN+
Gender: Female
180 S Main St
Canton, IL 61520
Phone:(309) 647-0201
NPI:1073563730
Cultural Training Completed: No
Hours: [Mon, Tue, Wed, Thu, Fri] 08:00 AM - 05:00 PM, [Sat, Sun] 08:30 AM - 03:00 PM
After Hours Phone Number:(309) 647-0201
Certification(s):Board Certified
Accessibility: Some Criteria Met (P, EB, IB, PA)

Nurse Practitioner: Adult Health

MacDonals, Melissa Dawn, CNP+
Gender: Female
180 S Main St

IL

Fulton

Nurse Practitioner: Adult Health

MacDonals, Melissa Dawn, CNP+
Ste 2E
Canton, IL 61520
Phone:(309) 243-3000
NPI:1497022586
Cultural Training Completed: No
Hours: [Mon, Tue, Wed, Thu, Fri] 08:00 AM - 05:00 PM
Certification(s):Board Certified
Accessibility: Some Criteria Met (P, EB, IB, PA)

Nurse Practitioner: Family

Auer, Joshua Michael, APRN+
Gender: Male
129 S 1st Ave
Canton, IL 61520
Phone:(309) 647-4327
NPI:1962038356
Cultural Training Completed: No
Hours: [Mon, Tue, Wed, Thu, Fri] 08:00 AM - 05:00 PM
Accessibility: Details Pending (P, EB, IB, PA)

Behymer, Ashley B, APRN+
Gender: Female
180 S Main St
Canton, IL 61520
Phone:(309) 647-0201
NPI:1568689396

IL

Fulton

Nurse Practitioner: Family

Behymer, Ashley B, APRN+
Cultural Training Completed: No
Hours: [Mon, Tue, Wed, Thu, Fri] 08:00 AM - 05:00 PM
Accessibility: Details Pending (P P, P EB, P IB, P PA)

Calderas, Stephanie, FNP+
Gender: Female
1675 E Ash St
Canton, IL 61520
Phone:(309) 647-5631
NPI:1649867003
Cultural Training Completed: No
Hours: [Mon, Tue, Wed, Thu, Fri] 08:00 AM - 05:00 PM
Accessibility: Details Pending (P P, P EB, P IB, P PA)

Colston, Rebecca J, APNP+
Gender: Female
210 W Walnut St
Canton, IL 61520
Phone:(309) 647-5240
NPI:1528657558
Cultural Training Completed: No
Hours: [Mon, Tue, Wed, Thu, Fri, Sat, Sun] 12:00 AM - 11:59 PM
Accessibility: Some Criteria Met (I P, I EB, I IB, I PA)

IL

Fulton

Nurse Practitioner: Family

Derham, Alivia Renea, APRN+
Gender: Female
180 S Main St
Canton, IL 61520
Phone:(309) 647-0201
NPI:1386142503
Cultural Training Completed: No
Hours: [Mon, Tue, Wed, Thu, Fri] 08:00 AM - 05:00 PM, [Sat, Sun] 08:30 AM - 03:00 PM
Accessibility: Some Criteria Met (I P, I EB, I IB, I PA)

Doubet, Keith M., NP+
Gender: Male
180 S Main St
Ste 2E
Canton, IL 61520
Phone:(309) 649-8960
NPI:1225735533
Cultural Training Completed: Yes
Hours: [Mon, Tue, Wed, Thu, Fri] 08:00 AM - 05:00 PM
Accessibility: Some Criteria Met (I P, I EB, I IB, I PA)

Eeten, Lynette K, FNP+
Gender: Female
180 S Main St
Canton, IL 61520
Phone:(309) 647-0201
NPI:1902276207
Cultural Training Completed: Yes

IL

Fulton

Nurse Practitioner: Family

Eeten, Lynette K, FNP+
Hours: [Mon, Tue, Wed, Thu, Fri] 08:00 AM - 05:00 PM, [Sat, Sun] 08:30 AM - 03:00 PM
Other Language(s):English
Accessibility: Some Criteria Met (I P, I EB, I IB, I PA)

Farr, Breann Shalene, CNP+
Gender: Female
180 S Main St
Canton, IL 61520
Phone:(309) 647-0201
NPI:1699204750
Cultural Training Completed: Yes
Hours: [Mon, Tue, Wed, Thu, Fri] 08:00 AM - 05:00 PM, [Sat, Sun] 08:30 AM - 03:00 PM
Other Language(s):English
Certification(s):Board Certified
Accessibility: Some Criteria Met (I P, I EB, I IB, I PA)

Mccarthy, Kyle J, APRN*
Gender: Male
126 N 5th Ave
Canton, IL 61520
Phone:(309) 647-0201
NPI:1346693504
Cultural Training Completed: No

IL

Fulton

Nurse Practitioner: Family

Mccarthy, Kyle J, APRN*
Hours: [Mon, Tue, Wed, Thu, Fri] 08:00 AM - 07:00 PM, [Sat, Sun] 07:00 AM - 07:00 PM
Other Language(s):English
Certification(s):Board Certified
Accessibility: Some Criteria Met (I P, I EB, I IB, I PA)

Mcdorman, Christina M, APRN+
Gender: Female
180 S Main St
Canton, IL 61520
Phone:(309) 647-0201
NPI:1588135636
Cultural Training Completed: Yes
Hours: [Mon, Tue, Wed, Thu, Fri] 08:00 AM - 05:00 PM, [Sat, Sun] 08:30 AM - 03:00 PM
Accessibility: Some Criteria Met (I P, I EB, I IB, I PA)

Miller, Melanie A, APRN+
Gender: Female
180 S Main St
Canton, IL 61520
Phone:(309) 647-0201
NPI:1629724901
Cultural Training Completed: Yes

IL

Fulton

Nurse Practitioner: Family

Miller, Melanie A, APRN+
Hours: [Mon, Tue, Wed, Thu, Fri] 08:00 AM - 05:00 PM
After Hours Phone Number:(309) 647-0201
Accessibility: Some Criteria Met (P, EB, IB, PA)

Snider, Nathalie, APRN+
Gender: Female
180 S Main St
Canton, IL 61520
Phone:(309) 647-0201
NPI:1447934021
Cultural Training Completed: No
Hours: [Mon, Tue, Wed, Thu, Fri] 08:00 AM - 05:00 PM
Accessibility: Details Pending (P, EB, IB, PA)

Trimble, Angela N, CNP+
Gender: Female
180 S Main St
Canton, IL 61520
Phone:(309) 647-0201
NPI:1568066546
Cultural Training Completed: No
Hours: [Mon, Tue, Wed, Thu, Fri] 08:00 AM - 05:00 PM, [Sat, Sun] 08:30 AM - 03:00 PM

IL

Fulton

Nurse Practitioner: Family

Trimble, Angela N, CNP+
Accessibility: Some Criteria Met (P, EB, IB, PA)

Williams, Joy R, NP+
Gender: Female
180 S Main St
Canton, IL 61520
Phone:(309) 647-0201
NPI:1083080899
Cultural Training Completed: Yes
Hours: [Mon, Tue, Wed, Thu, Fri] 08:00 AM - 05:00 PM
Accessibility: Details Pending (P, EB, IB, PA)

Nurse Practitioner: Psych/Mental Health

Iversen, Tracy Ann, CNP+
Gender: Female
180 S Main St
Canton, IL 61520
Phone:(309) 647-0201
NPI:1063261345
Cultural Training Completed: No
Hours: [Mon, Tue, Wed, Thu, Fri] 08:00 AM - 05:00 PM, [Sat, Sun] 08:30 AM - 03:00 PM
Accessibility: Some Criteria Met (P, EB, IB, PA)

Kerans, Alison Lea, NP
Gender: Female

IL

Fulton

Nurse Practitioner: Psych/Mental Health

Kerans, Alison Lea, NP
180 S Main St
Canton, IL 61520
Phone:(309) 647-5240
NPI:1811618150
Cultural Training Completed: No
Hours: [Mon, Tue, Wed, Thu, Fri] 08:00 AM - 05:00 PM
Accessibility: Details Pending (P, EB, IB, PA)

Trimble, Angela N, CNP+
Gender: Female
180 S Main St
Canton, IL 61520
Phone:(309) 647-0201
NPI:1568066546
Cultural Training Completed: No
Hours: [Mon, Tue, Wed, Thu, Fri] 08:00 AM - 05:00 PM, [Sat, Sun] 08:30 AM - 03:00 PM
Accessibility: Some Criteria Met (P, EB, IB, PA)

Wold, Amber L, APRN+
Gender: Female
180 S Main St
Canton, IL 61520
Phone:(309) 647-0201
NPI:1376024240
Cultural Training Completed: No

IL

Fulton

Nurse Practitioner: Psych/Mental Health

Wold, Amber L, APRN+
Hours: [Mon, Tue, Wed, Thu, Fri] 08:00 AM - 05:00 PM, [Sat, Sun] 08:30 AM - 03:00 PM
Accessibility: Some Criteria Met (P, EB, IB, PA)

Nurse Practitioner: Womens Health

Behymer, Ashley B, APRN+
Gender: Female
180 S Main St
Canton, IL 61520
Phone:(309) 647-0201
NPI:1568689396
Cultural Training Completed: No
Hours: [Mon, Tue, Wed, Thu, Fri] 08:00 AM - 05:00 PM
Accessibility: Details Pending (P, EB, IB, PA)

Obstetrics & Gynecology

Farr, Breann Shalene, CNP+
Gender: Female
180 S Main St
Canton, IL 61520
Phone:(309) 647-0201
NPI:1699204750
Cultural Training Completed: Yes
Hours: [Mon, Tue, Wed, Thu, Fri] 08:00 AM -

IL

Fulton

Obstetrics & Gynecology

Farr, Breann Shalene, CNP+
05:00 PM, [Sat, Sun] 08:30 AM - 03:00 PM
Other Language(s):English
Accessibility: Some Criteria Met (P, EB, IB, PA)

Obstetrics & Gynecology (Pregnancy, Women's Health)

Covlin, Michael A, MD+
Gender: Male
180 S Main St
Canton, IL 61520
Phone:(309) 647-0201
NPI:1780641852
Cultural Training Completed: Yes
Hours: [Mon, Tue, Wed, Thu, Fri] 08:00 AM - 05:00 PM, [Sat, Sun] 08:30 AM - 03:00 PM
After Hours Phone Number:(309) 647-0201
Other Language(s):English
Certification(s):Board Certified
Accessibility: Some Criteria Met (P, EB, IB, PA)

Crawford, Alyssa F, MD+
Gender: Female
180 S Main St
Canton, IL 61520
Phone:(309) 647-0201

IL

Fulton

Obstetrics & Gynecology (Pregnancy, Women's Health)

Crawford, Alyssa F, MD+
NPI:1407201940
Cultural Training Completed: No
Hours: [Mon, Tue, Wed, Thu, Fri] 08:00 AM - 05:00 PM, [Sat, Sun] 08:30 AM - 03:00 PM
Certification(s):Board Certified
Accessibility: Some Criteria Met (P, EB, IB, PA)

Schifano, Michael J, DO+
Gender: Male
180 S Main St
Canton, IL 61520
Phone:(309) 647-0201
NPI:1679507818
Cultural Training Completed: No
Hours: [Mon, Tue, Wed, Thu, Fri] 08:00 AM - 05:00 PM, [Sat, Sun] 08:30 AM - 03:00 PM
After Hours Phone Number:(309) 647-0201
Other Language(s):English,Spanish
Certification(s):Board Certified
Accessibility: Some Criteria Met (P, EB, IB, PA)

IL

Fulton

Orthopaedic Surgery

Barnhart, Brett M, MD+
Gender: Male
180 S Main St
Canton, IL 61520
Phone:(309) 647-0201
NPI:1487762035
Cultural Training Completed: Yes
Hours: [Mon, Tue, Wed, Thu, Fri] 08:00 AM - 05:00 PM, [Sat, Sun] 08:30 AM - 03:00 PM
After Hours Phone Number:(309) 647-0201
Other Language(s):English
Certification(s):Board Certified
Accessibility: Some Criteria Met (P, EB, IB, PA)

Barnhart, Brett M, MD+
Gender: Male
210 W Walnut St
Canton, IL 61520
Phone:(309) 647-5240
NPI:1487762035
Cultural Training Completed: Yes
Hours: [Mon, Tue, Wed, Thu, Fri, Sat, Sun] 12:00 AM - 11:59 PM
Other Language(s):English
Certification(s):Board Certified
Accessibility: Some Criteria Met (P, EB, IB, PA)

IL

Fulton

Orthopaedic Surgery

Mclean, Aaron M, PA+
Gender: Male
180 S Main St
Canton, IL 61520
Phone:(309) 647-0201
NPI:1154672822
Cultural Training Completed: Yes
Hours: [Mon, Tue, Wed, Thu, Fri] 08:00 AM - 05:00 PM
Accessibility: Details Pending (P, EB, IB, PA)

Queenan, James F, DO+
Gender: Male
210 W Walnut St
Canton, IL 61520
Phone:(309) 647-5240
NPI:1376535435
Cultural Training Completed: Yes
Hours: [Mon, Tue, Wed, Thu, Fri, Sat, Sun] 12:00 AM - 11:59 PM
Other Language(s):English
Certification(s):Board Certified
Accessibility: Some Criteria Met (P, EB, IB, PA)

Queenan, James F, DO+
Gender: Male
180 S Main St
Canton, IL 61520
Phone:(309) 647-0201
NPI:1376535435

IL

Fulton

Orthopaedic Surgery

Queenan, James F, DO+
Cultural Training Completed: Yes
Hours: [Mon, Tue, Wed, Thu, Fri] 08:00 AM - 05:00 PM, [Sat, Sun] 08:30 AM - 03:00 PM
After Hours Phone Number:(309) 647-0201
Other Language(s):English
Certification(s):Board Certified
Accessibility: Some Criteria Met (P, EB, IB, PA)

Otolaryngology (Ear, Nose, And Throat)

Omoro, Sophia A, MD+
Gender: Female
180 S Main St
Canton, IL 61520
Phone:(309) 647-0201
NPI:1336323609
Cultural Training Completed: No
Hours: [Mon, Tue, Wed, Thu, Fri] 08:00 AM - 05:00 PM, [Sat, Sun] 08:30 AM - 03:00 PM
Other Language(s):English
Accessibility: Some Criteria Met (P, EB, IB, PA)

Shaw, Gary Yale, MD+
Gender: Male
180 S Main St
Canton, IL 61520

IL

Fulton

Otolaryngology (Ear, Nose, And Throat)

Shaw, Gary Yale, MD+
Phone:(309) 647-0201
NPI:1912940958
Cultural Training Completed: No
Hours: [Mon, Tue, Wed, Thu, Fri] 08:00 AM - 05:00 PM, [Sat, Sun] 08:30 AM - 03:00 PM
After Hours Phone Number:(309) 647-0201
Other Language(s):English
Certification(s):Board Certified
Accessibility: Some Criteria Met (P, EB, IB, PA)

Pain Medicine

Feather, Glen N, DO+
Gender: Male
180 S Main St
Canton, IL 61520
Phone:(309) 647-0201
NPI:1962492900
Cultural Training Completed: Yes
Hours: [Mon, Tue, Wed, Thu, Fri] 08:00 AM - 05:00 PM, [Sat, Sun] 08:30 AM - 03:00 PM
After Hours Phone Number:(309) 647-0201
Other Language(s):English
Accessibility: Some Criteria Met (P, EB, IB, PA)

IL

Fulton

Pediatrics (Babies, Children)

Weidman, Matthew J, MD+
Gender: Male
180 S Main St
Canton, IL 61520
Phone:(309) 647-0201
NPI:1134226145
Cultural Training Completed: No
Hours: [Mon, Tue, Wed, Thu, Fri] 08:00 AM - 05:00 PM, [Sat, Sun] 08:30 AM - 03:00 PM
Certification(s):Board Certified
Accessibility: Some Criteria Met (P, EB, IB, PA)

Pediatrics (Babies, Children) Adolescent Medicine

Weidman, Matthew J, MD+
Gender: Male
180 S Main St
Canton, IL 61520
Phone:(309) 647-0201
NPI:1134226145
Cultural Training Completed: No
Hours: [Mon, Tue, Wed, Thu, Fri] 08:00 AM - 05:00 PM, [Sat, Sun] 08:30 AM - 03:00 PM
Accessibility: Some Criteria Met (P, EB, IB, PA)

IL

Fulton

Physical Medicine & Rehabilitation

Snyder, Lisa E, MD+
Gender: Female
180 S Main St
Canton, IL 61520
Phone:(309) 647-0201
NPI:1790715092
Cultural Training Completed: No
Hours: [Mon, Tue, Wed, Thu, Fri] 08:00 AM - 06:00 PM, [Sat, Sun] 08:30 AM - 03:30 PM
After Hours Phone Number:(309) 692-8670
Certification(s):Board Certified
Accessibility: Some Criteria Met (P, EB, IB, PA)

Physician Assistant

Baxter, Wyatt D, PA-C+
Gender: Male
180 S Main St
Canton, IL 61520
Phone:(309) 647-0201
NPI:1104293158
Cultural Training Completed: No
Hours: [Mon, Tue, Wed, Thu, Fri] 08:00 AM - 05:00 PM, [Sat, Sun] 08:30 AM - 03:00 PM
Accessibility: Some Criteria Met (P, EB, IB, PA)

Mclean, Aaron M, PA+
Gender: Male
180 S Main St
Canton, IL 61520

IL

Fulton

Physician Assistant

Mclean, Aaron M, PA+
Phone:(309) 647-0201
NPI:1154672822
Cultural Training Completed: Yes
Hours: [Mon, Tue, Wed, Thu, Fri] 08:00 AM - 05:00 PM
Accessibility: Details Pending (P P, P EB, P IB, P PA)

Podiatrist (Feet, Ankles)

Parry, Brent D, DPM+
Gender: Male
180 S Main St
Canton, IL 61520
Phone:(309) 647-0201
NPI:1891794004
Cultural Training Completed: No
Hours: [Mon, Tue, Wed, Thu, Fri] 08:00 AM - 05:00 PM, [Sat, Sun] 08:30 AM - 03:00 PM
After Hours Phone Number:(309) 647-0201
Other Language(s):English
Accessibility: Some Criteria Met (I P, I EB, I IB, I PA)

Parry, Brent D, DPM+
Gender: Male
210 W Walnut St
Canton, IL 61520
Phone:(309) 647-5240
NPI:1891794004
Cultural Training Completed: No

IL

Fulton

Podiatrist (Feet, Ankles)

Parry, Brent D, DPM+
Hours: [Mon, Tue, Wed, Thu, Fri] 08:00 AM - 05:00 PM
After Hours Phone Number:(309) 647-5240
Other Language(s):English
Accessibility: Some Criteria Met (I P, I EB, I IB, I PA)

Parry, Brent D, DPM+
Gender: Male
180 S Main St
Canton, IL 61520
Phone:(309) 647-0201
NPI:1891794004
Cultural Training Completed: No
Hours: [Mon, Tue, Wed, Thu, Fri] 08:00 AM - 05:00 PM, [Sat, Sun] 08:30 AM - 03:00 PM
After Hours Phone Number:(309) 647-0201
Other Language(s):English
Accessibility: Some Criteria Met (I P, I EB, I IB, I PA)

Parry, Brent D, DPM+
Gender: Male
210 W Walnut St
Canton, IL 61520
Phone:(309) 647-0201
NPI:1891794004
Cultural Training Completed: No
Hours: [Mon, Tue, Wed, Thu, Fri] 08:00 AM - 05:00 PM

IL

Fulton

Podiatrist (Feet, Ankles)

Parry, Brent D, DPM+
Other Language(s):English
Accessibility: Details Pending (P P, P EB, P IB, P PA)

Ruff, Jake G, DPM+
Gender: Male
180 S Main St
Canton, IL 61520
Phone:(309) 647-0201
NPI:1760897334
Cultural Training Completed: No
Hours: [Mon, Tue, Wed, Thu, Fri] 08:00 AM - 05:00 PM, [Sat, Sun] 08:30 AM - 03:00 PM
Other Language(s):English
Certification(s):Board Certified
Accessibility: Some Criteria Met (I P, I EB, I IB, I PA)

Scherer, Michael A, DPM+
Gender: Male
180 S Main St
Canton, IL 61520
Phone:(309) 647-0201
NPI:1649265133
Cultural Training Completed: No
Hours: [Mon, Tue, Wed, Thu, Fri] 08:00 AM - 05:00 PM
Certification(s):Board Certified

IL

Fulton

Podiatrist (Feet, Ankles)

Scherer, Michael A, DPM+
Accessibility: Details Pending (P P, P EB, P IB, P PA)

Public Health or Welfare

Fulton County Health Department
700 E Oak St
Canton, IL 61520
Phone:(309) 647-1134
NPI:1245216241
Website: http://www.aspenchiropracticclinic.com
Cultural Training Completed: No
Hours: [Mon, Tue, Wed, Thu, Fri] 08:00 AM - 04:00 PM
Other Language(s):English
Accessibility: Details Pending (P P, P EB, P IB, P PA)

Pulmonary Disease

Whitten, Patrick E, MD+
Gender: Male
180 S Main St
Canton, IL 61520
Phone:(309) 647-0201
NPI:1366438087
Cultural Training Completed: No
Hours: [Mon, Tue, Wed, Thu, Fri] 08:00 AM - 06:00 PM, [Sat, Sun] 08:30 AM - 03:30 PM

IL

Fulton

Pulmonary Disease

Whitten, Patrick E, MD+
Certification(s):Board Certified
Accessibility: Some Criteria Met (P, EB, IB, PA)

Urology (Urinary Tract)

Cao, David L, MD+
Gender: Male
180 S Main St
Canton, IL 61520
Phone:(309) 647-0201
NPI:1366972143
Cultural Training Completed: No
Hours: [Mon, Tue, Wed, Thu, Fri] 08:00 AM - 05:00 PM, [Sat, Sun] 08:30 AM - 03:00 PM
Accessibility: Some Criteria Met (P, EB, IB, PA)

Patterson, Thomas H, MD+
Gender: Male
180 S Main St
Canton, IL 61520
Phone:(309) 647-0201
NPI:1568460970
Cultural Training Completed: Yes
Hours: [Mon, Tue, Wed, Thu, Fri] 08:00 AM - 05:00 PM, [Sat, Sun] 08:30 AM - 03:00 PM
Certification(s):Board Certified
Accessibility: Some Criteria Met (P, EB, IB, PA)

IL

Fulton

Urology (Urinary Tract)

Simpson, Eric E, DO+
Gender: Male
180 S Main St
Canton, IL 61520
Phone:(309) 647-0201
NPI:1134381650
Cultural Training Completed: No
Hours: [Mon, Tue, Wed, Thu, Fri] 08:00 AM - 05:00 PM, [Sat, Sun] 08:30 AM - 03:00 PM
Other Language(s):English
Accessibility: Some Criteria Met (P, EB, IB, PA)

Tan, Ernesto T, MD+
Gender: Male
180 S Main St
Canton, IL 61520
Phone:(309) 647-0201
NPI:1699882084
Cultural Training Completed: No
Hours: [Mon, Tue, Wed, Thu, Fri] 08:00 AM - 05:00 PM, [Sat, Sun] 08:30 AM - 03:00 PM
After Hours Phone Number:(309) 647-0201
Other Language(s):Tagalog,Chinese,Croatian,Spanish, English
Certification(s):Board Certified
Accessibility: Some Criteria Met (P, EB, IB, PA)

IL

Fulton

Vascular Surgery (Operations of the Blood Vessels)

Chiou, Andy C, MD+
Gender: Male
180 S Main St
Canton, IL 61520
Phone:(309) 647-0201
NPI:1063454197
Cultural Training Completed: Yes
Hours: [Mon, Tue, Wed, Thu, Fri] 08:00 AM - 05:00 PM
Other Language(s):English,Taiwanese
Accessibility: Details Pending (P, EB, IB, PA)

Chiou, Andy C, MD+
Gender: Male
180 S Main St
Canton, IL 61520
Phone:(309) 647-0201
NPI:1063454197
Cultural Training Completed: Yes
Hours: [Mon, Tue, Wed, Thu, Fri] 08:00 AM - 05:00 PM, [Sat, Sun] 08:30 AM - 03:00 PM
After Hours Phone Number:(309) 647-0201
Other Language(s):English,Taiwanese
Accessibility: Some Criteria Met (P, EB, IB, PA)

IL

Fulton

Farmington

Family Medicine (General Family Medical Care)

Martin, Erin E, MD+
Gender: Female
158 E Fulton St
Farmington, IL 61531
Phone:(309) 245-2416
NPI:1457573818
Cultural Training Completed: No
Hours: [Mon, Tue, Wed, Thu, Fri] 08:00 AM - 05:00 PM
Certification(s):Board Certified
Accessibility: Details Pending (P, EB, IB, PA)

Internal Medicine (General Medical Care)

Carle Health Farmington
158 E Fulton St
Farmington, IL 61531
Phone:(309) 245-2416
NPI:1154653947
Website: http://www.carle.org
Cultural Training Completed: No
Hours: [Mon, Tue, Wed, Thu, Fri] 08:00 AM - 05:00 PM
Accessibility: Some Criteria Met (P, EB, IB, PA)

IL

Fulton

Lewistown

Family Medicine (General Family Medical Care)

Howard, Ashley Nicole, MD+
Gender: Female
408 S Main St
Lewistown, IL 61542
Phone:(309) 547-9700
NPI:1841649662
Cultural Training Completed: No
Hours: [Mon, Tue, Wed, Thu, Fri] 08:00 AM - 05:00 PM
Certification(s):Board Certified
Accessibility: Some Criteria Met (I P, I EB, I IB, I PA)

Table Grove

Physician Assistant

Rector, Amber N, PA+
Gender: Female
130 N Broadway St
Table Grove, IL 61482
Phone:(309) 758-5070
NPI:1225381791
Cultural Training Completed: Yes
Hours: [Mon, Tue, Wed, Thu, Fri] 08:00 AM - 05:00 PM
Accessibility: Details Pending (P P, P EB, P IB, P PA)

IL

Henderson

Oquawka

Nurse Practitioner: Family

Van Zummeren, Shannon R, ARNP+
Gender: Female
1204 Highway 164 E
Oquawka, IL 61469
Phone:(309) 924-2414
NPI:1205202074
Cultural Training Completed: No
Hours: [Mon, Tue, Wed, Thu, Fri] 07:00 AM - 05:00 PM
Accessibility: Some Criteria Met (I P, I EB, I IB, I PA)

Stronghurst

Nurse Practitioner: Family

Van Zummeren, Shannon R, ARNP+
Gender: Female
101 S Division St
Stronghurst, IL 61480
Phone:(309) 867-2202
NPI:1205202074
Cultural Training Completed: No
Hours: [Mon, Tue, Wed, Thu, Fri] 08:00 AM - 05:00 PM
Accessibility: Details Pending (P P, P EB, P IB, P PA)

IL

Henry

Alpha

Nurse Practitioner

Passno, Ryane M, MSN+
Gender: Female
202 Picard St
Alpha, IL 61413
Phone:(309) 629-4601
NPI:1407239478
Cultural Training Completed: Yes
Hours: [Mon, Tue, Wed, Thu, Fri] 08:00 AM - 05:00 PM
Other Language(s):English
Accessibility: Details Pending (P P, P EB, P IB, P PA)

Annawan

Nurse Practitioner: Family

Windsor, Caitlyn C, APRN+
Gender: Female
203 W Front St
Annawan, IL 61234
Phone:(309) 935-4100
NPI:1598365140
Cultural Training Completed: No
Hours: [Mon, Tue, Wed, Thu, Fri] 08:00 AM - 05:00 PM
Accessibility: Some Criteria Met (I P, I EB, I IB, I PA)

IL

Henry

Colona

Clinic/Center: Public Health, State or Local

Henry County Health Department
103 1st St
Colona, IL 61241
Phone:(309) 792-4011
NPI:1851394829
Website: http://www.henrystarkhealth.com/
Cultural Training Completed: No
Hours: [Mon, Tue, Wed, Thu, Fri] 08:00 AM - 04:00 PM
Other Language(s):Spanish,American Sign Language,English
Accessibility: Some Criteria Met (I P, I EB, I IB, I PA)

Nurse Practitioner

Clong, Jill, NP+
Gender: Female
1604 Cleveland Rd
Colona, IL 61241
Phone:(309) 949-2999
NPI:1871329326
Cultural Training Completed: No
Hours: [Mon, Tue, Wed, Thu, Fri] 07:00 AM - 07:00 PM, Sat 08:00 AM - 02:00 PM
Accessibility: Some Criteria Met (I P, I EB, I IB, I PA)

IL

Henry

Nurse Practitioner: Family

Clong, Jill, NP+
Gender: Female
1604 Cleveland Rd
Colona, IL 61241
Phone:(309) 949-2999
NPI:1871329326
Cultural Training Completed: No
Hours: [Mon, Tue, Wed, Thu, Fri] 07:00 AM - 07:00 PM, Sat 08:00 AM - 02:00 PM
Accessibility: Some Criteria Met (P, EB, IB, PA)

Olson, Cassandra M, BSN+
Gender: Female
1604 Cleveland Rd
Colona, IL 61241
Phone:(309) 949-2999
NPI:1487482162
Cultural Training Completed: Yes
Hours: [Mon, Tue, Wed, Thu, Fri] 07:00 AM - 07:00 PM, Sat 08:00 AM - 02:00 PM
Accessibility: Some Criteria Met (P, EB, IB, PA)

Public Health or Welfare

First Choice Healthcare
103 1st St
Colona, IL 61241
Phone:(309) 792-4011
NPI:1851394829

IL

Henry

Public Health or Welfare

First Choice Healthcare
Website: http://www.henrystarkhealth.com/
Cultural Training Completed: No
Hours: [Mon, Tue, Wed, Thu, Fri] 08:00 AM - 05:00 PM
Accessibility: Details Pending (P, EB, IB, PA)

Henry County Health Department
103 1st St
Colona, IL 61241
Phone:(309) 792-4011
NPI:1851394829
Website: http://www.henrystarkhealth.com/
Cultural Training Completed: No
Hours: [Mon, Tue, Wed, Thu, Fri] 08:00 AM - 04:00 PM
Other Language(s):Spanish,American Sign Language,English
Accessibility: Some Criteria Met (P, EB, IB, PA)

Galva

Physical Therapist

Cinnamon, Breanne H, PT+
Gender: Female

IL

Henry

Physical Therapist

Cinnamon, Breanne H, PT+
230 Exchange St
Galva, IL 61434
Phone:(309) 932-3800
NPI:1902246507
Cultural Training Completed: No
Hours: [Mon, Tue, Wed, Thu, Fri] 08:00 AM - 05:00 PM
Accessibility: Details Pending (P, EB, IB, PA)

Cinnamon, Breanne H, PT+
Gender: Female
230 Exchange St
Unit D
Galva, IL 61434
Phone:(309) 932-3800
NPI:1902246507
Cultural Training Completed: No
Hours: [Mon, Tue, Wed, Thu, Fri] 08:00 AM - 05:00 PM
Accessibility: Some Criteria Met (P, EB, IB, PA)

Debord, Jon A, PT+
Gender: Male
356 Front St
Galva, IL 61434
Phone:(309) 932-8100
NPI:1740247394
Cultural Training Completed: Yes
Hours: [Mon, Tue, Wed, Thu, Fri] 07:00 AM - 05:00 PM

IL

Henry

Physical Therapist

Debord, Jon A, PT+
Other Language(s):English
Accessibility: Details Pending (P, EB, IB, PA)

Taylor, April D, PT+
Gender: Female
356 Front St
Galva, IL 61434
Phone:(309) 932-8100
NPI:1598088981
Cultural Training Completed: No
Hours: [Mon, Tue, Wed, Thu, Fri] 07:00 AM - 05:00 PM
Other Language(s):English
Accessibility: Details Pending (P, EB, IB, PA)

Geneseo

Anesthesiology: Pain Medicine

Van Straten, John J, DO+
Gender: Male
1225 S Oakwood Ave
Ste 7B
Geneseo, IL 61254
Phone:(309) 762-3621
NPI:1164712873
Cultural Training Completed: Yes
Hours: [Mon, Tue, Wed, Thu, Fri] 08:00 AM - 05:00 PM
Certification(s):Board Certified

IL

Henry

Anesthesiology: Pain Medicine

Van Straten, John J, DO+
Accessibility: Details Pending (P, P EB, P IB, P PA)

Cardiology (Heart, Blood Vessels)

Pothula, Aswartha R, MD+
Gender: Male
600 N College Ave
Geneseo, IL 61254
Phone:(309) 743-6700
NPI:1497734396
Cultural Training Completed: No
Hours: [Mon, Tue, Wed, Thu, Fri] 08:00 AM - 05:00 PM
Other Language(s):English
Accessibility: Some Criteria Met (P, EB, P IB, PA)

Cardiovascular Disease (Heart, Blood Vessels)

Pothula, Aswartha R, MD+
Gender: Male
600 N College Ave
Geneseo, IL 61254
Phone:(309) 743-6700
NPI:1497734396
Cultural Training Completed: No
Hours: [Mon, Tue, Wed, Thu, Fri] 08:00 AM - 05:00 PM

IL

Henry

Cardiovascular Disease (Heart, Blood Vessels)

Pothula, Aswartha R, MD+
Other Language(s):English
Accessibility: Some Criteria Met (P, EB, P IB, PA)

Chiropractor (Bones, Joints)

David, Allison Jo, DC+
Gender: Female
600 N College Ave
Ste 120
Geneseo, IL 61254
Phone:(309) 944-1275
NPI:1265063655
Cultural Training Completed: No
Hours: [Mon, Tue, Wed, Thu, Fri] 07:00 AM - 05:30 PM
Accessibility: Some Criteria Met (P, EB, IB, PA)

Mcconnell, Owen James, DC+
Gender: Male
600 N College Ave
Ste 120
Geneseo, IL 61254
Phone:(309) 944-1275
NPI:1154839777
Cultural Training Completed: No
Hours: [Mon, Tue, Wed, Thu, Fri] 08:00 AM - 05:00 PM
Accessibility: Some Criteria Met (P, EB, IB, PA)

IL

Henry

General Surgery

Heberer, Matthew R., MD
Gender: Male
600 N College Ave
Geneseo, IL 61254
Phone:(309) 944-6431
NPI:1033591565
Cultural Training Completed: No
Hours: [Mon, Tue, Wed, Thu, Fri, Sat, Sun] 12:00 AM - 11:59 PM
Certification(s):Board Certified
Accessibility: Details Pending (P, P EB, P IB, P PA)

Schrier, James E, MD+
Gender: Male
600 N COLLEGE AVE
STE 220
Geneseo, IL 61254
Phone:(309) 944-1595
NPI:1619944048
Cultural Training Completed: No
Hours: [Mon, Tue, Wed, Thu, Fri] 08:00 AM - 05:00 PM
Other Language(s):English
Certification(s):Board Certified
Accessibility: Some Criteria Met (P, EB, IB, PA)

Schrier, James E, MD+
Gender: Male
600 N College Ave
Geneseo, IL 61254
Phone:(309) 944-1595

IL

Henry

General Surgery

Schrier, James E, MD+
NPI:1619944048
Cultural Training Completed: No
Hours: [Mon, Tue, Wed, Thu, Fri] 08:00 AM - 05:00 PM
Other Language(s):English
Certification(s):Board Certified
Accessibility: Some Criteria Met (P, EB, P IB, PA)

Hammond Henry Dist Hospital
600 N College Ave
Geneseo, IL 61254
Phone:(309) 944-1595
NPI:1457344491
Website: http://www.hammondhenry.com/
Cultural Training Completed: No
Hours: [Mon, Tue, Wed, Thu, Fri] 08:00 AM - 05:00 PM
Accessibility: Some Criteria Met (P, EB, P IB, PA)

Schrier, James E, MD+
Gender: Male
600 N College Ave
Ste 120
Geneseo, IL 61254
Phone:(309) 944-6431
NPI:1619944048
Cultural Training Completed: No

IL

Henry

General Surgery

Schrier, James E, MD+
Hours: [Mon, Tue, Wed, Thu, Fri] 08:00 AM - 05:00 PM
Other Language(s):English
Certification(s):Board Certified
Accessibility: Details Pending (P P, P EB, P IB, P PA)

Nephrology

Alla, Suresh, MD+
Gender: Male
600 N College Ave
Ste 220
Geneseo, IL 61254
Phone:(309) 517-3036
NPI:1134339203
Cultural Training Completed: Yes
Hours: [Mon, Tue, Wed, Thu, Fri] 08:30 AM - 05:00 PM
Other Language(s):English
Certification(s):Board Certified
Accessibility: Some Criteria Met (I P, I EB, I IB, I PA)

Bhatti, Ravinder Pal S, MD+
Gender: Male
600 N College Ave
Ste 220
Geneseo, IL 61254
Phone:(309) 517-3036
NPI:1659669240
Cultural Training Completed: Yes

IL

Henry

Nephrology

Bhatti, Ravinder Pal S, MD+
Hours: [Mon, Tue, Wed, Thu, Fri] 08:30 AM - 05:00 PM
Other Language(s):Hindi,Punjabi
Certification(s):Board Certified
Accessibility: Some Criteria Met (I P, I EB, I IB, I PA)

Figanbaum, Travis L, MD+
Gender: Male
600 N College Ave
Ste 220
Geneseo, IL 61254
Phone:(309) 517-3036
NPI:1881603165
Cultural Training Completed: Yes
Hours: [Mon, Tue, Wed, Thu, Fri] 08:30 AM - 05:00 PM
Other Language(s):English
Certification(s):Board Certified
Accessibility: Some Criteria Met (I P, I EB, I IB, I PA)

Figanbaum, Travis L, MD+
Gender: Male
600 N College Ave
Ste 110
Geneseo, IL 61254
Phone:(309) 517-3036
NPI:1881603165

IL

Henry

Nephrology

Figanbaum, Travis L, MD+
Cultural Training Completed: Yes
Hours: [Mon, Tue, Wed, Thu, Fri] 08:30 AM - 05:00 PM
Other Language(s):English
Certification(s):Board Certified
Accessibility: Some Criteria Met (I P, I EB, I IB, I PA)

Mann, Lewis T, MD+
Gender: Male
600 N College Ave
Ste 220
Geneseo, IL 61254
Phone:(309) 517-3036
NPI:1730530148
Cultural Training Completed: No
Hours: [Mon, Tue, Wed, Thu, Fri] 08:30 AM - 05:00 PM
Certification(s):Board Certified
Accessibility: Some Criteria Met (I P, I EB, I IB, I PA)

Nurse Practitioner

Allen, Nicole B, APRN+
Gender: Female
1225 S. Oakwood Avenue
Suite 7B
Geneseo, IL 61254
Phone:(309) 762-3621
NPI:1760348643

IL

Henry

Nurse Practitioner

Allen, Nicole B, APRN+
Cultural Training Completed: No
Hours: [Mon, Tue, Wed, Thu, Fri] 08:00 AM - 05:00 PM
Accessibility: Some Criteria Met (I P, I EB, I IB, I PA)

Grimes, Kati L, APNP+
Gender: Female
600 N College Ave
Geneseo, IL 61254
Phone:(309) 944-6431
NPI:1821440959
Cultural Training Completed: Yes
Hours: [Mon, Tue, Wed, Thu, Fri, Sat, Sun] 12:00 AM - 11:59 PM
Accessibility: Details Pending (P P, P EB, P IB, P PA)

Nurse Practitioner: Family

Gibson, Dana L, ARNP+
Gender: Female
600 N College Ave
Ste 220
Geneseo, IL 61254
Phone:(309) 517-3036
NPI:1982124566
Cultural Training Completed: Yes
Hours: [Mon, Tue, Wed, Thu, Fri] 08:30 AM - 05:00 PM

IL

Henry

Nurse Practitioner: Family

Gibson, Dana L, ARNP+
Other Language(s):English
Accessibility: Some Criteria Met (P, EB, IB, PA)

Grimes, Kati L, APNP+
Gender: Female
600 N College Ave
Geneseo, IL 61254
Phone:(309) 944-6431
NPI:1821440959
Cultural Training Completed: Yes
Hours: [Mon, Tue, Wed, Thu, Fri, Sat, Sun] 12:00 AM - 11:59 PM
Certification(s):Board Certified
Accessibility: Details Pending (P, EB, IB, PA)

Olson, Cassandra M, BSN+
Gender: Female
600 N College Ave
Ste 120
Geneseo, IL 61254
Phone:(309) 944-1275
NPI:1487482162
Cultural Training Completed: Yes
Hours: [Mon, Tue, Wed, Thu, Fri] 07:00 AM - 05:30 PM
Accessibility: Some Criteria Met (P, EB, IB, PA)

IL

Henry

Nurse Practitioner: Family

Ryan, Krystine M, APRN+
Gender: Female
600 N College Ave
Ste 220
Geneseo, IL 61254
Phone:(309) 517-3036
NPI:1225583453
Cultural Training Completed: Yes
Hours: [Mon, Tue, Wed, Thu, Fri] 08:30 AM - 05:00 PM
Other Language(s):English
Accessibility: Some Criteria Met (P, EB, IB, PA)

Windsor, Caitlyn C, APRN+
Gender: Female
600 N College Ave
Ste 120
Geneseo, IL 61254
Phone:(309) 944-1275
NPI:1598365140
Cultural Training Completed: No
Hours: [Mon, Tue, Wed, Thu, Fri] 08:00 AM - 05:00 PM
Accessibility: Some Criteria Met (P, EB, IB, PA)

Orthopaedic Surgery

Pizinger, Ryan M, MD+
Gender: Male
600 N College Ave
Ste 110

IL

Henry

Orthopaedic Surgery

Pizinger, Ryan M, MD+
Geneseo, IL 61254
Phone:(309) 944-1595
NPI:1255438735
Cultural Training Completed: Yes
Hours: [Mon, Tue, Wed, Thu, Fri] 08:00 AM - 05:00 PM
Certification(s):Board Certified
Accessibility: Some Criteria Met (P, EB, IB, PA)

Rossi, Douglas A, MD+
Gender: Male
1225 S Oakwood Ave
Geneseo, IL 61254
Phone:(309) 762-3621
NPI:1962922674
Cultural Training Completed: No
Hours: [Mon, Tue, Wed, Thu, Fri] 08:00 AM - 05:00 PM
Accessibility: Some Criteria Met (P, EB, IB, PA)

Stewart, Mark G, MD+
Gender: Male
1225 S Oakwood Ave
Ste 7B
Geneseo, IL 61254
Phone:(309) 762-3621
NPI:1265410856
Cultural Training Completed: No
Hours: [Mon, Tue, Wed, Thu, Fri] 08:00 AM - 05:00 PM

IL

Henry

Orthopaedic Surgery

Stewart, Mark G, MD+
Other Language(s):English,Spanish
Certification(s):Board Certified
Accessibility: Some Criteria Met (P, EB, IB, PA)

Physician Assistant

Nelson, Jacob Thomas, PA-C+
Gender: Male
1225 S Oakwood Ave
Ste 7B
Geneseo, IL 61254
Phone:(309) 762-3621
NPI:1437992385
Cultural Training Completed: Yes
Hours: [Mon, Tue, Wed, Thu, Fri] 08:00 AM - 05:00 PM
Accessibility: Some Criteria Met (P, EB, IB, PA)

Pillard, Janelle E, PA-C+
Gender: Female
600 N College Ave
Ste 120
Geneseo, IL 61254
Phone:(309) 944-1275
NPI:1205236569
Cultural Training Completed: Yes
Hours: [Mon, Tue, Wed, Thu, Fri] 08:00 AM - 05:00 PM

IL

Henry

Physician Assistant

Pillard, Janelle E, PA-C+
Accessibility: Details Pending (P, EB, IB, PA)

Schmieder, Angela F, PA-C+
Gender: Female
600 N College Ave
Geneseo, IL 61254
Phone:(309) 944-6431
NPI:1356300909
Cultural Training Completed: No
Hours: [Mon, Tue, Wed, Thu, Fri, Sat, Sun] 12:00 AM - 11:59 PM
Other Language(s):English
Certification(s):Board Certified
Accessibility: Details Pending (P, EB, IB, PA)

Tyler, Jennifer L, PA+
Gender: Female
1225 S Oakwood Ave
Geneseo, IL 61254
Phone:(309) 762-3621
NPI:1083684484
Cultural Training Completed: No
Hours: [Mon, Tue, Wed, Thu, Fri] 08:00 AM - 05:00 PM
Other Language(s):English
Accessibility: Some Criteria Met (P, EB, IB, PA)

IL

Henry

Physician Assistant

Wiegand, Nicholas C, PA-C+
Gender: Male
1225 S Oakwood Ave
Ste 7B
Geneseo, IL 61254
Phone:(309) 762-3621
NPI:1285482190
Cultural Training Completed: No
Hours: [Mon, Tue, Wed, Thu, Fri] 08:00 AM - 05:00 PM
Accessibility: Some Criteria Met (P, EB, IB, PA)

Urology (Urinary Tract)

Engebrecht, Brian P, MD+
Gender: Male
600 N College Ave
Geneseo, IL 61254
Phone:(309) 779-4960
NPI:1629040191
Cultural Training Completed: No
Hours: [Mon, Tue, Wed, Thu, Fri] 08:00 AM - 05:00 PM
After Hours Phone Number:(309) 779-4960
Other Language(s):English
Accessibility: Some Criteria Met (P, EB, IB, PA)

IL

Henry

Kewanee

Cardiovascular Disease (Heart, Blood Vessels)

Barzallo, Marco A, MD+
Gender: Male
1051 E. South St.
Kewanee, IL 61443
Phone:(309) 852-7500
NPI:1316971823
Cultural Training Completed: No
Hours: [Mon, Tue, Wed, Thu, Fri] 08:00 AM - 05:00 PM
Other Language(s):Spanish,English
Certification(s):Board Certified
Accessibility: Some Criteria Met (P, EB, IB, PA)

Barzallo, Marco A, MD+
Gender: Male
1051 E South St.
Kewanee, IL 61443
Phone:(309) 691-4410
NPI:1316971823
Cultural Training Completed: No
Hours: [Mon, Tue, Wed, Thu, Fri] 08:00 AM - 05:00 PM
Other Language(s):Spanish,English
Certification(s):Board Certified

IL

Henry

Cardiovascular Disease (Heart, Blood Vessels)

Barzallo, Marco A, MD+
Accessibility: Some Criteria Met (P, EB, IB, PA)

Ghadiam, Harshavardhan R, MD+
Gender: Male
1051 East South Street
Kewanee, IL 61443
Phone:(309) 691-4410
NPI:1437583077
Cultural Training Completed: No
Hours: [Mon, Tue, Wed, Thu, Fri] 08:00 AM - 05:00 PM
Certification(s):Board Certified
Accessibility: Some Criteria Met (P, EB, IB, PA)

Ghadiam, Harshavardhan R, MD+
Gender: Male
1051 E. South St.
Kewanee, IL 61443
Phone:(309) 852-7500
NPI:1437583077
Cultural Training Completed: No
Hours: [Mon, Tue, Wed, Thu, Fri] 08:00 AM - 05:00 PM
Certification(s):Board Certified

IL

Henry

Cardiovascular Disease (Heart, Blood Vessels)

Ghadiam, Harshavardhan R, MD+
Accessibility: Some Criteria Met (P, EB, IB, PA)

Mahfooz, Faisal, MD+
Gender: Male
1051 East South Street
Kewanee, IL 61443
Phone:(309) 852-7500
NPI:1699336164
Cultural Training Completed: No
Hours: [Mon, Tue, Wed, Thu, Fri] 08:00 AM - 05:00 PM
Other Language(s):Urdu
Accessibility: Some Criteria Met (P, EB, IB, PA)

Clinic/Center: Public Health, State or Local

First Choice Healthcare
110 N Burr Blvd
Kewanee, IL 61443
Phone:(309) 852-5272
NPI:1851394829
Website: http://www.henrystarkhealth.com/
Cultural Training Completed: No
Hours: [Mon, Tue, Wed, Thu, Fri] 07:00 AM - 05:30 PM
Other Language(s):American Sign

IL

Henry

Clinic/Center: Public Health, State or Local

First Choice Healthcare
Language,Spanish,English
Accessibility: Some Criteria Met (P, EB, IB, PA)

Critical Care Medicine

Sehring, Matthew R, DO+
Gender: Male
1051 W South St
Kewanee, IL 61443
Phone:(309) 852-7700
NPI:1629458526
Cultural Training Completed: No
Hours: [Mon, Tue, Wed, Thu, Fri] 08:00 AM - 05:00 PM
Certification(s):Board Certified
Accessibility: Some Criteria Met (P, EB, IB, PA)

Family Medicine (General Family Medical Care)

Jackson, Michelle L, ARNP+
Gender: Female
1258 W South St
Ste 2
Kewanee, IL 61443
Phone:(309) 853-3677
NPI:1790347722
Cultural Training Completed: Yes

IL

Henry

Family Medicine (General Family Medical Care)

Jackson, Michelle L, ARNP+
Hours: [Mon, Tue, Wed, Thu, Fri] 08:00 AM - 05:00 PM
Accessibility: Some Criteria Met (P, EB, IB, PA)

Kohli, Manoj, MD+
Gender: Male
1258 W South St
Ste 2
Kewanee, IL 61443
Phone:(309) 853-3677
NPI:1215948146
Cultural Training Completed: No
Hours: [Mon, Tue, Wed, Thu, Fri] 08:00 AM - 05:00 PM
Other Language(s):English,Hindi
Accessibility: Some Criteria Met (P, EB, IB, PA)

General Surgery

Atwell, Calvin E, MD+
Gender: Male
1051 W South St
Kewanee, IL 61443
Phone:(309) 852-7700
NPI:1972574028
Cultural Training Completed: No
Hours: [Mon, Tue, Wed, Thu, Fri] 08:00 AM - 05:00 PM

IL

Henry

General Surgery

Atwell, Calvin E, MD+
Other Language(s):English
Accessibility: Some Criteria Met (P, EB, IB, PA)

Heberer, Matthew R., MD+
Gender: Male
1051 W South St
Kewanee, IL 61443
Phone:(309) 852-7700
NPI:1033591565
Cultural Training Completed: No
Hours: [Mon, Tue, Wed, Thu, Fri] 08:00 AM - 05:00 PM
Certification(s):Board Certified
Accessibility: Some Criteria Met (P, EB, IB, PA)

James, Mary E, MD+
Gender: Female
1051 W South St
Kewanee, IL 61443
Phone:(309) 852-7700
NPI:1689817371
Cultural Training Completed: No
Hours: [Mon, Tue, Wed, Thu, Fri] 08:00 AM - 05:00 PM
Other Language(s):English
Certification(s):Board Certified
Accessibility: Some Criteria Met (P, EB, IB, PA)

IL

Henry

General Surgery

Wilfong, Chandler D, MD+
Gender: Male
1051 W South St
Kewanee, IL 61443
Phone:(309) 852-7500
NPI:1194017384
Cultural Training Completed: No
Hours: [Mon, Tue, Wed, Thu, Fri] 08:00 AM - 05:00 PM
Other Language(s):English
Certification(s):Board Certified
Accessibility: Details Pending (P, P EB, P IB, P PA)

Hematology

Jujjavarapu, Srinivas, MD+
Gender: Male
1051 W South St
Kewanee, IL 61443
Phone:(309) 243-3000
NPI:1336148659
Cultural Training Completed: No
Hours: [Mon, Tue, Wed, Thu, Fri] 08:00 AM - 05:00 PM
Other Language(s):Telugu
Certification(s):Board Certified
Accessibility: Some Criteria Met (I P, I EB, I IB, I PA)

IL

Henry

Hematology & Oncology

Jujjavarapu, Srinivas, MD+
Gender: Male
1051 W South St
Kewanee, IL 61443
Phone:(309) 243-3000
NPI:1336148659
Cultural Training Completed: No
Hours: [Mon, Tue, Wed, Thu, Fri] 08:00 AM - 05:00 PM
Other Language(s):Telugu
Accessibility: Some Criteria Met (I P, I EB, I IB, I PA)

Nephrology

Khattak, Muhammad W, MD+
Gender: Male
1051 W South St
Kewanee, IL 61443
Phone:(815) 454-2811
NPI:1669648309
Cultural Training Completed: No
Hours: [Mon, Tue, Wed, Thu, Fri] 08:00 AM - 05:00 PM
Other Language(s):English,Hindi,Urdu,Pushto
Certification(s):Board Certified
Accessibility: Some Criteria Met (I P, I EB, I IB, I PA)

Scott, Laura A, DO+
Gender: Female

IL

Henry

Nephrology

Scott, Laura A, DO+
1051 W South St
Kewanee, IL 61443
Phone:(309) 676-8123
NPI:1821655838
Cultural Training Completed: Yes
Hours: [Mon, Tue, Wed, Thu, Fri] 08:00 AM - 05:00 PM
Accessibility: Some Criteria Met (I P, I EB, I IB, I PA)

Neurology

Gleason, Bradley H, MD+
Gender: Male
1051 W South St
Kewanee, IL 61443
Phone:(309) 852-7700
NPI:1659428464
Cultural Training Completed: No
Hours: [Mon, Tue, Wed, Thu, Fri] 08:00 AM - 05:00 PM
Certification(s):Board Certified
Accessibility: Some Criteria Met (I P, I EB, I IB, I PA)

Nurse Practitioner

Harker, Tami L, NP+
Gender: Female
1051 W South St
Kewanee, IL 61443
Phone:(309) 852-7500
NPI:1346299849
Cultural Training Completed: No

IL

Henry

Nurse Practitioner

Harker, Tami L, NP+
Hours: [Mon, Tue, Wed, Thu, Fri] 08:00 AM - 05:00 PM
Certification(s):Board Certified
Accessibility: Details Pending (P P, P EB, P IB, P PA)

Johnson, Moriah, APRN+
Gender: Female
1051 E. South St.
Kewanee, IL 61443
Phone:(309) 852-7500
NPI:1750920039
Cultural Training Completed: No
Hours: [Mon, Tue, Wed, Thu, Fri] 08:00 AM - 05:00 PM
Other Language(s):English
Accessibility: Some Criteria Met (I P, I EB, I IB, I PA)

Johnson, Moriah, APRN+
Gender: Female
1051 E South St.
Kewanee, IL 61443
Phone:(309) 691-4410
NPI:1750920039
Cultural Training Completed: No
Hours: [Mon, Tue, Wed, Thu, Fri] 08:00 AM - 05:00 PM
Other Language(s):English

IL

Henry

Nurse Practitioner

Johnson, Moriah, APRN+
Accessibility: Some Criteria Met (I P, I EB, I IB, I PA)

MacDonals, Melissa Dawn, CNP+
Gender: Female
1051 W South St
Kewanee, IL 61443
Phone:(309) 243-3000
NPI:1497022586
Cultural Training Completed: No
Hours: [Mon, Tue, Wed, Thu, Fri] 08:00 AM - 05:00 PM
Certification(s):Board Certified
Accessibility: Some Criteria Met (I P, I EB, I IB, I PA)

Nurse Practitioner: Adult Health

MacDonals, Melissa Dawn, CNP+
Gender: Female
1051 W South St
Kewanee, IL 61443
Phone:(309) 243-3000
NPI:1497022586
Cultural Training Completed: No
Hours: [Mon, Tue, Wed, Thu, Fri] 08:00 AM - 05:00 PM
Certification(s):Board Certified
Accessibility: Some Criteria Met (I P, I EB, I IB, I PA)

IL

Henry

Nurse Practitioner: Family

Anderson, Lori Sue, CNP+
Gender: Female
1258 W South St
Ste 2
Kewanee, IL 61443
Phone:(309) 853-3677
NPI:1720569023
Cultural Training Completed: No
Hours: [Mon, Tue, Wed, Thu, Fri] 08:00 AM - 05:00 PM
Accessibility: Some Criteria Met (I P, I EB, I IB, I PA)

Jackson, Michelle L, ARNP+
Gender: Female
1258 W South St
Ste 2
Kewanee, IL 61443
Phone:(309) 853-3677
NPI:1790347722
Cultural Training Completed: Yes
Hours: [Mon, Tue, Wed, Thu, Fri] 08:00 AM - 05:00 PM
Accessibility: Some Criteria Met (I P, I EB, I IB, I PA)

Moore, Tonya R, NP+
Gender: Female
1051 W South St
Kewanee, IL 61443
Phone:(309) 676-8123
NPI:1225434772
Cultural Training Completed: No

IL

Henry

Nurse Practitioner: Family

Moore, Tonya R, NP+
Hours: [Mon, Tue, Wed, Thu, Fri] 08:00 AM - 05:00 PM
Certification(s):Board Certified
Accessibility: Some Criteria Met (I P, I EB, I IB, I PA)

Nurse Practitioner: Psych/Mental Health

Garmon, Lindsay K, APRN+
Gender: Female
137 E College St
Kewanee, IL 61443
Phone:(309) 852-4331
NPI:1205608577
Cultural Training Completed: Yes
Hours: [Mon, Tue, Wed, Thu, Fri] 08:00 AM - 05:00 PM
Accessibility: Details Pending (P P, P EB, P IB, P PA)

Humphrey, Paige Elizabeth, NP+
Gender: Female
110 N Burr Blvd
Kewanee, IL 61443
Phone:(309) 852-5272
NPI:1821723123
Cultural Training Completed: No
Hours: [Mon, Tue, Wed, Thu, Fri] 08:00 AM - 05:00 PM

IL

Henry

Nurse Practitioner: Psych/Mental Health

Humphrey, Paige Elizabeth, NP+
Accessibility: Details Pending (P P, P EB, P IB, P PA)

Occupational Therapist

Foglesong, Ashley, OT+
Gender: Female
1258 W South St
Ste 1
Kewanee, IL 61443
Phone:(309) 852-2200
NPI:1508294455
Cultural Training Completed: Yes
Hours: [Mon, Tue, Wed, Thu, Fri] 08:00 AM - 05:00 PM
After Hours Phone Number:(309) 852-2200
Other Language(s):English
Certification(s):Board Certified
Accessibility: Details Pending (P P, P EB, P IB, P PA)

Foglesong, Ashley, OT+
Gender: Female
110 E 10th St
Kewanee, IL 61443
Phone:(309) 852-2200
NPI:1508294455
Cultural Training Completed: Yes
Hours: [Mon, Tue, Wed, Thu, Fri] 06:00 AM - 06:00 PM

IL

Henry

Occupational Therapist

Foglesong, Ashley, OT+
Other Language(s):English
Certification(s):Board Certified
Accessibility: Details Pending (P, EB, IB, PA)

Orthopaedic Surgery

Below, Steven K, MD+
Gender: Male
1051 W South St
Kewanee, IL 61443
Phone:(309) 852-7700
NPI:1649270711
Cultural Training Completed: No
Hours: [Mon, Tue, Wed, Thu, Fri] 08:00 AM - 05:00 PM
Other Language(s):English
Certification(s):Board Certified
Accessibility: Some Criteria Met (P, EB, IB, PA)

Corpus, Keith T, MD+
Gender: Male
1051 W South St
Kewanee, IL 61443
Phone:(309) 852-7500
NPI:1043552227
Cultural Training Completed: Yes
Hours: [Mon, Tue, Wed, Thu, Fri] 08:00 AM - 05:00 PM
Certification(s):Board Certified

IL

Henry

Orthopaedic Surgery

Corpus, Keith T, MD+
Accessibility: Some Criteria Met (P, EB, IB, PA)

Meiss, Jordan M, MD+
Gender: Male
1051 W South St
Kewanee, IL 61443
Phone:(309) 852-7500
NPI:1972947703
Cultural Training Completed: No
Hours: [Mon, Tue, Wed, Thu, Fri] 08:00 AM - 05:00 PM
Certification(s):Board Certified
Accessibility: Some Criteria Met (P, EB, IB, PA)

Pizinger, Ryan M, MD+
Gender: Male
1258 W South St
Ste 2
Kewanee, IL 61443
Phone:(309) 853-3677
NPI:1255438735
Cultural Training Completed: Yes
Hours: [Mon, Tue, Wed, Thu, Fri] 08:00 AM - 05:00 PM
Certification(s):Board Certified
Accessibility: Some Criteria Met (P, EB, IB, PA)

Plocher, Elizabeth K, MD+
Gender: Female

IL

Henry

Orthopaedic Surgery

Plocher, Elizabeth K, MD+
1051 W South St
Kewanee, IL 61443
Phone:(309) 852-7500
NPI:1063655629
Cultural Training Completed: No
Hours: [Mon, Tue, Wed, Thu, Fri] 08:00 AM - 05:00 PM
Certification(s):Board Certified
Accessibility: Details Pending (P, EB, IB, PA)

Plocher, Elizabeth K, MD+
Gender: Female
1051 W South St
Kewanee, IL 61443
Phone:(309) 852-7500
NPI:1063655629
Cultural Training Completed: No
Hours: [Mon, Tue, Wed, Thu, Fri] 08:00 AM - 05:00 PM
Certification(s):Board Certified
Accessibility: Some Criteria Met (P, EB, IB, PA)

Physical Therapist

Debord, Jon A, PT+
Gender: Male
1258 W South St
Ste 1
Kewanee, IL 61443
Phone:(309) 852-2200
NPI:1740247394

IL

Henry

Physical Therapist

Debord, Jon A, PT+
Cultural Training Completed: Yes
Hours: [Mon, Tue, Wed, Thu, Fri] 08:00 AM - 05:00 PM
After Hours Phone Number:(309) 852-2200
Other Language(s):English
Accessibility: Details Pending (P, EB, IB, PA)

Moe, Michelle A, PT+
Gender: Female
1051 W South St
Kewanee, IL 61443
Phone:(309) 852-7500
NPI:1992240550
Cultural Training Completed: No
Hours: [Mon, Tue, Wed, Thu, Fri] 08:00 AM - 05:00 PM
Accessibility: Some Criteria Met (P, EB, IB, PA)

Walczak, Kallie J., PT+
Gender: Female
1051 W South St
Kewanee, IL 61443
Phone:(309) 852-7500
NPI:1154768232
Cultural Training Completed: No
Hours: [Mon, Tue, Wed, Thu, Fri] 08:00 AM - 05:00 PM
Accessibility: Some Criteria Met (P, EB, IB, PA)

IL

Henry

Physician Assistant

Pillard, Janelle E, PA-C+
Gender: Female
1258 W South St
Ste 2
Kewanee, IL 61443
Phone:(309) 853-3677
NPI:1205236569
Cultural Training Completed: Yes
Hours: [Mon, Tue, Wed, Thu, Fri] 08:00 AM - 05:00 PM
Accessibility: Some Criteria Met (P, EB, IB, PA)

Podiatrist (Feet, Ankles)

Kennedy, Leandre Deontis, DPM+
Gender: Male
1051 W South St
Kewanee, IL 61443
Phone:(309) 852-7700
NPI:1962286518
Cultural Training Completed: No
Hours: [Mon, Tue, Wed, Thu, Fri] 08:00 AM - 05:00 PM
Accessibility: Some Criteria Met (P, EB, IB, PA)

Ruskusky, Jeffrey R, DPM+
Gender: Male
1051 W South St
Kewanee, IL 61443
Phone:(815) 454-2811
NPI:1639129851
Cultural Training Completed: Yes

IL

Henry

Podiatrist (Feet, Ankles)

Ruskusky, Jeffrey R, DPM+
Hours: [Mon, Tue, Wed, Thu, Fri] 08:00 AM - 05:00 PM
After Hours Phone Number:(815) 454-2811
Other Language(s):English
Accessibility: Details Pending (P, EB, IB, PA)

Public Health or Welfare

First Choice Healthcare
110 N Burr Blvd
Kewanee, IL 61443
Phone:(309) 852-5272
NPI:1851394829
Website: http://www.henrystarkhealth.com/
Cultural Training Completed: No
Hours: [Mon, Tue, Wed, Thu, Fri] 07:00 AM - 05:30 PM
Other Language(s):American Sign Language,Spanish,English
Accessibility: Some Criteria Met (P, EB, IB, PA)

Pulmonary Disease

Sehring, Matthew R, DO+
Gender: Male

IL

Henry

Pulmonary Disease

Sehring, Matthew R, DO+
1051 W South St
Kewanee, IL 61443
Phone:(309) 852-7700
NPI:1629458526
Cultural Training Completed: No
Hours: [Mon, Tue, Wed, Thu, Fri] 08:00 AM - 05:00 PM
Certification(s):Board Certified
Accessibility: Some Criteria Met (P, EB, IB, PA)

Rheumatology

Kohli, Manoj, MD+
Gender: Male
1258 W South St
Ste 2
Kewanee, IL 61443
Phone:(309) 853-3677
NPI:1215948146
Cultural Training Completed: No
Hours: [Mon, Tue, Wed, Thu, Fri] 08:00 AM - 05:00 PM
Other Language(s):English,Hindi
Accessibility: Some Criteria Met (P, EB, IB, PA)

Sleep Medicine

Gleason, Bradley H, MD+
Gender: Male
1051 W South St

IL

Henry

Sleep Medicine

Gleason, Bradley H, MD+
Kewanee, IL 61443
Phone:(309) 852-7700
NPI:1659428464
Cultural Training Completed: No
Hours: [Mon, Tue, Wed, Thu, Fri] 08:00 AM - 05:00 PM
Certification(s):Board Certified
Accessibility: Some Criteria Met (P, EB, IB, PA)

Surgery: Surgery of the Hand

James, Mary E, MD+
Gender: Female
1051 W South St
Kewanee, IL 61443
Phone:(309) 852-7700
NPI:1689817371
Cultural Training Completed: No
Hours: [Mon, Tue, Wed, Thu, Fri] 08:00 AM - 05:00 PM
Other Language(s):English
Certification(s):Board Certified
Accessibility: Some Criteria Met (P, EB, IB, PA)

Orion

Speech-Language Pathologist

Hoffert, Lindsey, MS+
Gender: Female

IL

Henry

Speech-Language Pathologist

Hoffert, Lindsey, MS+
1004 4th St
Orion, IL 61273
Phone:(563) 279-2005
NPI:1770431363
Cultural Training Completed: No
Hours: [Mon, Tue, Wed, Thu] 08:00 AM - 05:00 PM, Fri 08:00 AM - 03:00 PM
Accessibility: Details Pending (P, EB, IB, PA)

Jo Daviess

Elizabeth

Orthopaedic Surgery

Dammann, Gregory G, MD+
Gender: Male
117 N Main St
Elizabeth, IL 61028
Phone:(815) 858-2238
NPI:1689652455
Cultural Training Completed: Yes
Hours: [Mon, Tue, Wed, Thu, Fri] 08:00 AM - 05:00 PM
Certification(s):Board Certified
Accessibility: Details Pending (P, EB, IB, PA)

IL

Jo Daviess

Galena

Cardiovascular Disease (Heart, Blood Vessels)

Khan, Tauseef A, MD+
Gender: Male
1 Medical Center Dr
Galena, IL 61036
Phone:(563) 589-2557
NPI:1972585610
Cultural Training Completed: No
Hours: [Mon, Tue, Wed, Thu, Fri] 08:00 AM - 05:00 PM
Other Language(s):Arabic
Certification(s):Board Certified
Accessibility: Some Criteria Met (P, EB, IB, PA)

Family Medicine (General Family Medical Care)

Gullone, Elizabeth A, MD+
Gender: Female
1 Medical Center Dr
Galena, IL 61036
Phone:(815) 777-1340
NPI:1831128412
Cultural Training Completed: Yes
Hours: [Mon, Tue, Wed, Thu, Fri, Sat, Sun] 12:00 AM - 11:59 PM
Other Language(s):English,Spanish
Certification(s):Board Certified

IL

Jo Daviess

Family Medicine (General Family Medical Care)

Gullone, Elizabeth A, MD+
Accessibility: Some Criteria Met (P, EB, IB, PA)

Wells, Michael J, MD+
Gender: Male
1 Medical Center Dr
Galena, IL 61036
Phone:(815) 777-1340
NPI:1023082807
Cultural Training Completed: No
Hours: [Mon, Tue, Wed, Thu, Fri, Sat, Sun] 12:00 AM - 11:59 PM
Other Language(s):English
Certification(s):Board Certified
Accessibility: Some Criteria Met (P, EB, IB, PA)

General Surgery

El-Hattab, Ahmad Y, MD+
Gender: Male
1 Medical Center Dr
Galena, IL 61036
Phone:(815) 776-7381
NPI:1548644933
Cultural Training Completed: No
Hours: [Mon, Tue, Wed, Thu, Fri] 08:00 AM - 05:00 PM, [Sat, Sun] 12:00 AM - 11:59 PM
Certification(s):Board Certified

IL

Jo Daviess

General Surgery

El-Hattab, Ahmad Y, MD+
Accessibility: Details Pending (P, EB, IB, PA)

Wagner, Jacob L, MD+
Gender: Male
1 Medical Center Dr
Galena, IL 61036
Phone:(815) 776-7381
NPI:1235225459
Cultural Training Completed: No
Hours: [Mon, Tue, Wed, Thu, Fri] 08:00 AM - 05:00 PM, [Sat, Sun] 12:00 AM - 11:59 PM
After Hours Phone Number:(815) 776-7381
Other Language(s):English
Certification(s):Board Certified
Accessibility: Details Pending (P, EB, IB, PA)

Nurse Practitioner: Family

Bourquin, Lisa A, NP+
Gender: Female
1 Medical Center Dr
Galena, IL 61036
Phone:(815) 777-1340
NPI:1700308558
Cultural Training Completed: Yes
Hours: [Mon, Tue, Wed, Thu, Fri] 08:00 AM - 05:00 PM
Other Language(s):English

IL

Jo Daviess

Nurse Practitioner: Family

Bourquin, Lisa A, NP+
Accessibility: Details Pending (P, EB, IB, PA)

Nurse Practitioner: Psych/Mental Health

Kriebs, Amanda Jean, MSN+
Gender: Female
1 Medical Center Dr
Galena, IL 61036
Phone:(815) 776-7381
NPI:1346714755
Cultural Training Completed: No
Hours: [Mon, Tue, Wed, Thu, Fri] 08:00 AM - 05:00 PM, [Sat, Sun] 12:00 AM - 11:59 PM
Accessibility: Details Pending (P, EB, IB, PA)

Obstetrics & Gynecology (Pregnancy, Women's Health)

Leppellere, Cara R, MD+
Gender: Female
1 Medical Center Dr
Galena, IL 61036
Phone:(815) 776-7381
NPI:1558685081
Cultural Training Completed: No
Hours: [Mon, Tue, Wed, Thu, Fri] 08:00 AM - 05:00 PM, [Sat, Sun] 12:00 AM - 11:59 PM

IL

Jo Daviess

Obstetrics & Gynecology (Pregnancy, Women's Health)

Leppellere, Cara R, MD+
Certification(s):Board Certified
Accessibility: Details Pending (P, EB, IB, PA)

Leppellere, Cara R, MD+
Gender: Female
1 Medical Center Dr
Galena, IL 61036
Phone:(815) 776-7381
NPI:1558685081
Cultural Training Completed: No
Hours: [Mon, Tue, Wed, Thu, Fri] 08:00 AM - 05:00 PM
Certification(s):Board Certified
Accessibility: Some Criteria Met (P, EB, IB, PA)

Orthopaedic Surgery

Dammann, Gregory G, MD+
Gender: Male
1 Medical Center Dr
Galena, IL 61036
Phone:(815) 776-7381
NPI:1689652455
Cultural Training Completed: Yes
Hours: [Mon, Tue, Wed, Thu, Fri] 08:00 AM - 05:00 PM, [Sat, Sun] 12:00 AM - 11:59 PM

IL

Jo Daviess

Orthopaedic Surgery

Dammann, Gregory G, MD+
Certification(s):Board Certified
Accessibility: Details Pending (P, EB, IB, PA)

Podiatrist (Feet, Ankles)

Hassan, Moiz, DPM+
Gender: Male
1 Medical Center Dr
Galena, IL 61036
Phone:(815) 777-1340
NPI:1427511732
Cultural Training Completed: No
Hours: [Mon, Tue, Wed, Thu, Fri] 08:00 AM - 05:00 PM
Accessibility: Details Pending (P, EB, IB, PA)

Public Health or Welfare

Jo Daviess County Health Department
9483 W US 20
Galena, IL 61036
Phone:(815) 777-0263
NPI:1871683110
Website: https://www.centralcounties.org
Cultural Training Completed: No
Hours: [Mon, Tue, Wed, Thu, Fri] 08:00 AM - 04:30 PM
Other Language(s):English

IL

Jo Daviess

Public Health or Welfare

Jo Daviess County Health Department
Accessibility: Details Pending (P, EB, IB, PA)

Rheumatology

Malick, Ali M, MD+
Gender: Male
1 Medical Center Dr
Galena, IL 61036
Phone:(815) 776-7381
NPI:1891707923
Cultural Training Completed: Yes
Hours: [Mon, Tue, Wed, Thu, Fri] 08:00 AM - 05:00 PM
Other Language(s):Hindi,Urdu
Certification(s):Board Certified
Accessibility: Details Pending (P, EB, IB, PA)

Urology (Urinary Tract)

Colegrove, Peter M, MD+
Gender: Male
1 Medical Center Dr
Galena, IL 61036
Phone:(815) 776-7381
NPI:1184638496
Cultural Training Completed: Yes
Hours: [Mon, Tue, Wed, Thu, Fri] 08:00 AM - 05:00 PM
Certification(s):Board Certified

IL

Jo Daviess

Urology (Urinary Tract)

Colegrove, Peter M, MD+
Accessibility: Details Pending (P, EB, IB, PA)

Warren

Physical Medicine & Rehabilitation

Rabideau, Kristin E, PT+
Gender: Female
606 Tisdel Ave
Warren, IL 61087
Phone:(815) 745-2644
NPI:1619317732
Cultural Training Completed: No
Hours: [Mon, Tue, Wed, Thu, Fri] 08:00 AM - 05:00 PM
After Hours Phone Number:(815) 745-2644
Accessibility: Details Pending (P, EB, IB, PA)

Physical Therapist

SNIDER, STEPHANIE, PT+
Gender: Female
606 Tisdel Ave
Warren, IL 61087
Phone:(815) 745-2644
NPI:1821241456
Cultural Training Completed: No
Hours: [Mon, Tue, Wed, Thu, Fri] 08:00 AM - 05:00 PM
After Hours Phone Number:(815) 745-2644

IL

Jo Daviess

Physical Therapist

SNIDER, STEPHANIE, PT+
Accessibility: Details Pending (P, EB, IB, PA)

Knox

Galesburg

Advanced Practice Midwife

Harden, Sharie M, APRN+
Gender: Female
3315 N Seminary St
Galesburg, IL 61401
Phone:(309) 344-1000
NPI:1104821446
Cultural Training Completed: No
Hours: [Mon, Tue, Wed, Thu, Fri] 08:00 AM - 05:00 PM
Other Language(s):English
Certification(s):Board Certified
Accessibility: Some Criteria Met (P, EB, IB, PA)

Harden, Sharie M, APRN+
Gender: Female
3315 N Seminary St
Ste 206
Galesburg, IL 61401
Phone:(309) 345-9440
NPI:1104821446
Cultural Training Completed: No

IL

Knox

Advanced Practice Midwife

Harden, Sharie M, APRN+
Hours: [Mon, Tue, Wed, Thu, Fri] 08:00 AM - 05:00 PM
Other Language(s):English
Certification(s):Board Certified
Accessibility: Some Criteria Met (P, EB, IB, PA)

Cardiology (Heart, Blood Vessels)

Patel, Subhash J, MD+
Gender: Male
256 S Soangetaha Rd
Ste 103
Galesburg, IL 61401
Phone:(309) 672-4670
NPI:1891986907
Cultural Training Completed: No
Hours: [Mon, Tue, Wed, Thu, Fri] 08:00 AM - 05:00 PM
Other Language(s):Gujarati,English
Certification(s):Board Certified
Accessibility: Some Criteria Met (P, EB, IB, PA)

Cardiovascular Disease (Heart, Blood Vessels)

Patel, Subhash J, MD+
Gender: Male
256 S Soangetaha Rd

IL

Knox

Cardiovascular Disease (Heart, Blood Vessels)

Patel, Subhash J, MD+
Ste 103
Galesburg, IL 61401
Phone:(309) 672-4670
NPI:1891986907
Cultural Training Completed: No
Hours: [Mon, Tue, Wed, Thu, Fri] 08:00 AM - 05:00 PM
Other Language(s):Gujarati,English
Certification(s):Board Certified
Accessibility: Some Criteria Met (P, EB, IB, PA)

Clinical Nurse Specialist

Cushing Ragon, Colleen Susanne, APRN+
Gender: Female
3405 N Seminary St
Galesburg, IL 61401
Phone:(309) 344-9700
NPI:1073804217
Cultural Training Completed: No
Hours: [Mon, Tue, Wed, Thu, Fri] 08:00 AM - 05:00 PM
Certification(s):Board Certified
Accessibility: Some Criteria Met (P, EB, IB, PA)

IL

Knox

Counselor

Zhao, Chunrong, LCPC+
Gender: Female
1361 W Fremont St
Galesburg, IL 61401
Phone:(309) 344-2224
NPI:1104367838
Cultural Training Completed: Yes
Hours: [Mon, Tue, Wed, Thu, Fri] 08:00 AM - 05:00 PM
Other Language(s):Mandarin Chinese,Tibetan Standard
Accessibility: Details Pending (P P, P EB, P IB, P PA)

Critical Care Medicine

Patel, Kishorbhai K, MD+
Gender: Male
3315 N Seminary St
Ste 103
Galesburg, IL 61401
Phone:(309) 344-1000
NPI:1396846853
Cultural Training Completed: No
Hours: [Mon, Tue, Wed, Thu, Fri] 08:00 AM - 05:00 PM, [Sat, Sun] 12:00 AM - 11:59 PM
Other Language(s):Gujarati
Certification(s):Board Certified
Accessibility: Some Criteria Met (I P, I EB, I IB, I PA)

IL

Knox

Critical Care Medicine

Patel, Kishorbhai K, MD+
Gender: Male
3315 N Seminary St
Galesburg, IL 61401
Phone:(309) 344-1000
NPI:1396846853
Cultural Training Completed: No
Hours: [Mon, Tue, Wed, Thu, Fri] 08:00 AM - 05:00 PM
After Hours Phone Number:(309) 344-1000
Other Language(s):Gujarati
Certification(s):Board Certified
Accessibility: Some Criteria Met (I P, I EB, I IB, I PA)

Gastroenterology

Lateef, Syed K., MD+
Gender: Male
3375 N Seminary St
Galesburg, IL 61401
Phone:(309) 344-1000
NPI:1194769836
Cultural Training Completed: Yes
Hours: [Mon, Tue, Wed, Thu, Fri] 08:00 AM - 05:00 PM
Other Language(s):Spanish,Arabic,Hindi,Urdu
Accessibility: Some Criteria Met (I P, I EB, I IB, I PA)

IL

Knox

General Surgery

Floyd, Tamara L., MD+
Gender: Female
3315 N Seminary St
Galesburg, IL 61401
Phone:(309) 344-1000
NPI:1932513207
Cultural Training Completed: No
Hours: [Mon, Tue, Wed, Thu, Fri] 08:00 AM - 05:00 PM
Accessibility: Some Criteria Met (I P, I EB, I IB, I PA)

Hassan, Burhan Ui, MD+
Gender: Male
3315 N Seminary St
Galesburg, IL 61401
Phone:(309) 344-1000
NPI:1972839041
Cultural Training Completed: No
Hours: [Mon, Tue, Wed, Thu, Fri] 08:00 AM - 05:00 PM
Other Language(s):Urdu
Certification(s):Board Certified
Accessibility: Some Criteria Met (I P, I EB, I IB, I PA)

Heberer, Matthew R., MD+
Gender: Male
3315 N Seminary St
Galesburg, IL 61401
Phone:(309) 344-1000
NPI:1033591565

IL

Knox

General Surgery

Heberer, Matthew R., MD+
Cultural Training Completed: No
Hours: [Mon, Tue, Wed, Thu, Fri] 08:00 AM - 05:00 PM
Certification(s):Board Certified
Accessibility: Some Criteria Met (I P, I EB, I IB, I PA)

Schmidt, Jennifer E, MD+
Gender: Female
3315 N Seminary St
Galesburg, IL 61401
Phone:(309) 344-1000
NPI:1649534009
Cultural Training Completed: No
Hours: [Mon, Tue, Wed, Thu, Fri] 08:00 AM - 05:00 PM
Certification(s):Board Certified
Accessibility: Some Criteria Met (I P, I EB, I IB, I PA)

Stewart, Brody Roth, MD+
Gender: Male
3315 N Seminary St
Galesburg, IL 61401
Phone:(309) 344-1000
NPI:1770112872
Cultural Training Completed: No
Hours: [Mon, Tue, Wed, Thu, Fri] 08:00 AM - 05:00 PM

IL

Knox

General Surgery

Stewart, Brody Roth, MD+
Accessibility: Some Criteria Met (P, EB, IB, PA)

Vazquez, Samuel I, MD+
Gender: Male
3315 N Seminary St
Galesburg, IL 61401
Phone:(309) 344-1000
NPI:1811422132
Cultural Training Completed: No
Hours: [Mon, Tue, Wed, Thu, Fri] 08:00 AM - 05:00 PM
Other Language(s):Spanish
Accessibility: Some Criteria Met (P, EB, IB, PA)

Whittle, Thomas J, MD+
Gender: Male
3315 N Seminary St
Galesburg, IL 61401
Phone:(309) 344-1000
NPI:1154422988
Cultural Training Completed: No
Hours: [Mon, Tue, Wed, Thu, Fri] 08:00 AM - 05:00 PM
Certification(s):Board Certified
Accessibility: Some Criteria Met (P, EB, IB, PA)

IL

Knox

Hematology & Oncology

Katiyar, Vatsala, MD+
Gender: Female
336 Home Blvd
Galesburg, IL 61401
Phone:(309) 341-3000
NPI:1215450119
Cultural Training Completed: Yes
Hours: [Mon, Tue, Wed, Thu, Fri] 08:00 AM - 05:00 PM
Certification(s):Board Certified
Accessibility: Some Criteria Met (P, EB, IB, PA)

Liu, Jijun J, MD+
Gender: Female
336 Home Blvd
Galesburg, IL 61401
Phone:(309) 341-3000
NPI:1043474042
Cultural Training Completed: No
Hours: [Mon, Tue, Wed, Thu, Fri] 08:00 AM - 05:00 PM
Other Language(s):Chinese
Accessibility: Some Criteria Met (P, EB, IB, PA)

Internal Medicine (General Medical Care)

Saxena, Samir, MD+
Gender: Male
3333 N Seminary St
Galesburg, IL 61401
Phone:(309) 343-5114
NPI:1902883648

IL

Knox

Internal Medicine (General Medical Care)

Saxena, Samir, MD+
Cultural Training Completed: No
Hours: [Mon, Tue, Wed, Thu, Fri] 08:00 AM - 05:00 PM, Sat 12:00 AM - 11:59 PM
Certification(s):Board Certified
Accessibility: Some Criteria Met (P, EB, IB, PA)

Wolfmeyer, Mark J, MD+
Gender: Male
3333 N Seminary St
Galesburg, IL 61401
Phone:(309) 343-5114
NPI:1427266279
Cultural Training Completed: No
Hours: [Mon, Tue, Wed, Thu, Fri] 08:00 AM - 05:00 PM, Sat 12:00 AM - 11:59 PM
Certification(s):Board Certified
Accessibility: Some Criteria Met (P, EB, IB, PA)

Marriage & Family Therapist

Zhao, Chunrong, LCPC+
Gender: Female
1361 W Fremont St
Galesburg, IL 61401
Phone:(309) 344-2224
NPI:1104367838

IL

Knox

Marriage & Family Therapist

Zhao, Chunrong, LCPC+
Cultural Training Completed: Yes
Hours: [Mon, Tue, Wed, Thu, Fri] 08:00 AM - 05:00 PM
Other Language(s):Mandarin Chinese,Tibetan Standard
Accessibility: Details Pending (P, EB, IB, PA)

Nephrology

Horinek, Anthony R, MD+
Gender: Male
834 N Seminary St
Ste 501
Galesburg, IL 61401
Phone:(309) 676-8123
NPI:1609907195
Cultural Training Completed: Yes
Hours: [Mon, Tue, Wed, Thu, Fri] 08:00 AM - 05:00 PM
Other Language(s):English
Accessibility: Some Criteria Met (P, EB, IB, PA)

Houser, David E, MD+
Gender: Male
834 N Seminary St
Ste 501
Galesburg, IL 61401
Phone:(309) 676-8123
NPI:1629344064

IL

Knox

Nephrology

Houser, David E, MD+
Cultural Training Completed: Yes
Hours: [Mon, Tue, Wed, Thu, Fri] 08:00 AM - 05:00 PM
Other Language(s):English
Certification(s):Board Certified
Accessibility: Some Criteria Met (P, EB, IB, PA)

Jacob, Raji, MD+
Gender: Female
834 N Seminary St
Ste 501
Galesburg, IL 61401
Phone:(309) 676-8123
NPI:1538325477
Cultural Training Completed: No
Hours: [Mon, Tue, Wed, Thu, Fri] 08:00 AM - 05:00 PM
Other Language(s):English,Hindi
Certification(s):Board Certified
Accessibility: Some Criteria Met (P, EB, IB, PA)

Shrishrimal, Kumarpal C, MD+
Gender: Male
834 N Seminary St
Ste 501
Galesburg, IL 61401
Phone:(309) 676-8123
NPI:1023217551

IL

Knox

Nephrology

Shrishrimal, Kumarpal C, MD+
Cultural Training Completed: Yes
Hours: [Mon, Tue, Wed, Thu, Fri] 08:00 AM - 05:00 PM
Other Language(s):English
Certification(s):Board Certified
Accessibility: Some Criteria Met (P, EB, IB, PA)

Neurology

Johnson-Dechow, Denise M, DO+
Gender: Female
834 N Seminary St
Ste 302
Galesburg, IL 61401
Phone:(309) 344-9444
NPI:1477562866
Cultural Training Completed: No
Hours: [Mon, Tue, Wed, Thu, Fri] 08:00 AM - 05:00 PM
Accessibility: Some Criteria Met (P, EB, IB, PA)

Johnson-Dechow, Denise M, DO+
Gender: Female
834 N Seminary St
Ste 200
Galesburg, IL 61401
Phone:(309) 344-9444
NPI:1477562866
Cultural Training Completed: No

IL

Knox

Neurology

Johnson-Dechow, Denise M, DO+
Hours: [Mon, Tue, Wed, Thu, Fri] 08:00 AM - 05:00 PM
Accessibility: Some Criteria Met (P, EB, IB, PA)

Johnson-Dechow, Denise M, DO+
Gender: Female
834 N Seminary St
Ste 402
Galesburg, IL 61401
Phone:(309) 344-9444
NPI:1477562866
Cultural Training Completed: No
Hours: [Mon, Tue, Wed, Thu, Fri] 08:00 AM - 05:00 PM
Accessibility: Some Criteria Met (P, EB, IB, PA)

Juvinall, Douglas R, MD+
Gender: Male
3315 N Seminary St
Ste 201
Galesburg, IL 61401
Phone:(877) 464-6670
NPI:1023436995
Cultural Training Completed: No
Hours: [Mon, Tue, Wed, Thu, Fri] 08:00 AM - 05:00 PM, [Sat, Sun] 12:00 AM - 11:59 PM
Certification(s):Board Certified

IL

Knox

Neurology

Juvinall, Douglas R, MD+
Accessibility: Some Criteria Met (P, EB, IB, PA)

Katchen, Marc S, MD+
Gender: Male
3315 N Seminary St
Galesburg, IL 61401
Phone:(309) 344-1000
NPI:1447266564
Cultural Training Completed: No
Hours: [Mon, Tue, Wed, Thu, Fri] 08:00 AM - 05:00 PM
After Hours Phone Number:(309) 344-1000
Other Language(s):Spanish
Certification(s):Board Certified
Accessibility: Some Criteria Met (P, EB, IB, PA)

Neurosurgery (Operations of the Brain, Spinal Cord)

Klopfenstein, Jeffrey B, MD+
Gender: Male
3315 N Seminary St
Ste 201
Galesburg, IL 61401
Phone:(877) 464-6670
NPI:1578508354
Cultural Training Completed: No
Hours: [Mon, Tue, Wed, Thu, Fri] 08:00 AM -

IL

Knox

Neurosurgery (Operations of the Brain, Spinal Cord)

Klopfenstein, Jeffrey B, MD+
05:00 PM, [Sat, Sun] 12:00 AM - 11:59 PM
Certification(s):Board Certified
Accessibility: Some Criteria Met (P, EB, IB, PA)

McCall, Todd D, MD+
Gender: Male
3315 N Seminary St
Ste 201
Galesburg, IL 61401
Phone:(877) 464-6670
NPI:1508054297
Cultural Training Completed: No
Hours: [Mon, Tue, Wed, Thu, Fri] 08:00 AM - 05:00 PM, [Sat, Sun] 12:00 AM - 11:59 PM
Certification(s):Board Certified
Accessibility: Some Criteria Met (P, EB, IB, PA)

Nurse Practitioner

Allen, Amanda A, APRN+
Gender: Female
834 N Seminary St
Ste 501
Galesburg, IL 61401
Phone:(309) 343-4114
NPI:1669140976
Cultural Training Completed: Yes

IL

Knox

Nurse Practitioner

Allen, Amanda A, APRN+
Hours: [Mon, Tue, Wed, Thu, Fri] 08:30 AM - 05:00 PM
Accessibility: Some Criteria Met (P, EB, IB, PA)

Davis, Janel M., APRN+
Gender: Female
3315 N Seminary St
Galesburg, IL 61401
Phone:(309) 344-1000
NPI:1801563986
Cultural Training Completed: No
Hours: [Mon, Tue, Wed, Thu, Fri] 08:00 AM - 05:00 PM
Accessibility: Some Criteria Met (P, EB, IB, PA)

Johnson, Katelyn M, APRN+
Gender: Female
3315 N Seminary St
Ste 201
Galesburg, IL 61401
Phone:(877) 464-6670
NPI:1174093009
Cultural Training Completed: No
Hours: [Mon, Tue, Wed, Thu, Fri] 08:00 AM - 05:00 PM, [Sat, Sun] 12:00 AM - 11:59 PM
Other Language(s):Pashto
Certification(s):Board Certified

IL

Knox

Nurse Practitioner

Johnson, Katelyn M, APRN+
Accessibility: Some Criteria Met (P, EB, IB, PA)

Kluesner, Lauren S, APNP+
Gender: Female
336 Home Blvd
Galesburg, IL 61401
Phone:(309) 243-3000
NPI:1851013114
Cultural Training Completed: Yes
Hours: [Mon, Tue, Wed, Thu, Fri] 08:00 AM - 05:00 PM
Accessibility: Some Criteria Met (P, EB, IB, PA)

MacDonals, Melissa Dawn, CNP+
Gender: Female
336 Home Blvd
Galesburg, IL 61401
Phone:(309) 243-3000
NPI:1497022586
Cultural Training Completed: No
Hours: [Mon, Tue, Wed, Thu, Fri] 08:00 AM - 05:00 PM
Certification(s):Board Certified
Accessibility: Some Criteria Met (P, EB, IB, PA)

Mercer, Flesscia S, APNP+
Gender: Female
336 Home Blvd

IL

Knox

Nurse Practitioner

Mercer, Flesscia S, APNP+
Galesburg, IL 61401
Phone:(309) 243-3000
NPI:1265215610
Cultural Training Completed: Yes
Hours: [Mon, Tue, Wed, Thu, Fri] 08:00 AM - 05:00 PM
Accessibility: Some Criteria Met (P, EB, IB, PA)

Miklavcic, Amanda C, APRN+
Gender: Female
3315 N Seminary St
Galesburg, IL 61401
Phone:(309) 624-2277
NPI:1689212177
Cultural Training Completed: No
Hours: [Mon, Tue, Wed, Thu, Fri] 08:00 AM - 05:00 PM
Other Language(s):English
Accessibility: Details Pending (P, EB, IB, PA)

Riley, Gloria Jeanne, APNP+
Gender: Female
336 Home Blvd
Galesburg, IL 61401
Phone:(309) 243-3000
NPI:1841463486
Cultural Training Completed: No

IL

Knox

Nurse Practitioner

Riley, Gloria Jeanne, APNP+
Hours: [Mon, Tue, Wed, Thu, Fri] 08:00 AM - 05:00 PM
Certification(s):Board Certified
Accessibility: Some Criteria Met (P, EB, IB, PA)

Sauder, Emma P, APNP+
Gender: Female
336 Home Blvd
Galesburg, IL 61401
Phone:(309) 243-3000
NPI:1750253712
Cultural Training Completed: Yes
Hours: [Mon, Tue, Wed, Thu, Fri] 08:00 AM - 05:00 PM
Accessibility: Some Criteria Met (P, EB, IB, PA)

Willhardt, Kate E, APNP+
Gender: Female
336 Home Blvd
Galesburg, IL 61401
Phone:(309) 341-3000
NPI:1619621604
Cultural Training Completed: Yes
Hours: [Mon, Tue, Wed, Thu, Fri] 08:00 AM - 05:00 PM
Accessibility: Some Criteria Met (P, EB, IB, PA)

IL

Knox

Nurse Practitioner

Witter, Dina Beth, NP+
Gender: Female
311 E Main St
Ste 409
Galesburg, IL 61401
Phone:(309) 343-6162
NPI:1952888299
Cultural Training Completed: No
Hours: [Mon, Tue, Wed, Thu, Fri] 08:00 AM - 05:00 PM
Accessibility: Details Pending (P, EB, IB, PA)

Yang, Lihui, APNP+
Gender: Female
336 Home Blvd
Galesburg, IL 61401
Phone:(309) 341-3000
NPI:1104556919
Cultural Training Completed: Yes
Hours: [Mon, Tue, Wed, Thu, Fri] 08:00 AM - 05:00 PM
Accessibility: Some Criteria Met (P, EB, IB, PA)

Nurse Practitioner: Acute Care

Adcock, Kelly A, ACNP+
Gender: Female
256 S Soangetaha Rd
Ste 103
Galesburg, IL 61401
Phone:(309) 672-4670
NPI:1386707354
Cultural Training Completed: No

IL

Knox

Nurse Practitioner: Acute Care

Adcock, Kelly A, ACNP+
Hours: [Mon, Tue, Wed, Thu, Fri] 08:00 AM - 05:00 PM
Certification(s):Board Certified
Accessibility: Some Criteria Met (P, EB, IB, PA)

Nurse Practitioner: Adult Health

Hertz, Laura E, APNP+
Gender: Female
336 Home Blvd
Galesburg, IL 61401
Phone:(309) 243-3000
NPI:1699082115
Cultural Training Completed: No
Hours: [Mon, Tue, Wed, Thu, Fri] 08:00 AM - 05:00 PM
Certification(s):Board Certified
Accessibility: Some Criteria Met (P, EB, IB, PA)

MacDonals, Melissa Dawn, CNP+
Gender: Female
336 Home Blvd
Galesburg, IL 61401
Phone:(309) 243-3000
NPI:1497022586
Cultural Training Completed: No

IL

Knox

Nurse Practitioner: Adult Health

MacDonals, Melissa Dawn, CNP+
Hours: [Mon, Tue, Wed, Thu, Fri] 08:00 AM - 05:00 PM
Certification(s):Board Certified
Accessibility: Some Criteria Met (P, EB, IB, PA)

Nurse Practitioner: Family

Barnes, Caroline N, APNP+
Gender: Female
336 Home Blvd
Galesburg, IL 61401
Phone:(309) 341-3000
NPI:1518216779
Cultural Training Completed: No
Hours: [Mon, Tue, Wed, Thu, Fri] 08:00 AM - 05:00 PM
Certification(s):Board Certified
Accessibility: Some Criteria Met (P, EB, IB, PA)

Blackwell, Andrea Celeste, APRN+
Gender: Female
3315 N Seminary St
Galesburg, IL 61401
Phone:(309) 344-1000
NPI:1295472900
Cultural Training Completed: No

IL

Knox

Nurse Practitioner: Family

Blackwell, Andrea Celeste, APRN+
Hours: [Mon, Tue, Wed, Thu, Fri] 08:00 AM - 05:00 PM
Accessibility: Some Criteria Met (P, EB, IB, PA)

Cauthon, Leaanna Jean, APRN+
Gender: Female
834 N Seminary St
Ste 102
Galesburg, IL 61401
Phone:(309) 344-9697
NPI:1639764277
Cultural Training Completed: No
Hours: [Mon, Tue, Wed, Thu, Fri] 08:00 AM - 08:00 PM, [Sat, Sun] 12:00 AM - 11:59 PM
Certification(s):Board Certified
Accessibility: Some Criteria Met (P, EB, IB, PA)

Claeys, Lacey D., APRN+
Gender: Female
3375 N Seminary St
Galesburg, IL 61401
Phone:(309) 344-1000
NPI:1275359069
Cultural Training Completed: No
Hours: [Mon, Tue, Wed, Thu, Fri] 08:00 AM - 05:00 PM

IL

Knox

Nurse Practitioner: Family

Claeys, Lacey D., APRN+
Accessibility: Some Criteria Met (P, EB, IB, PA)

Cushing Ragon, Colleen Susanne, APRN+
Gender: Female
3405 N Seminary St
Galesburg, IL 61401
Phone:(309) 344-9700
NPI:1073804217
Cultural Training Completed: No
Hours: [Mon, Tue, Wed, Thu, Fri] 08:00 AM - 05:00 PM
Certification(s):Board Certified
Accessibility: Some Criteria Met (P, EB, IB, PA)

Davis, Janel M., APRN+
Gender: Female
3315 N Seminary St
Galesburg, IL 61401
Phone:(309) 344-1000
NPI:1801563986
Cultural Training Completed: No
Hours: [Mon, Tue, Wed, Thu, Fri] 08:00 AM - 05:00 PM
Accessibility: Some Criteria Met (P, EB, IB, PA)

IL

Knox

Nurse Practitioner: Family

Dechow, Emily L, CNP+
Gender: Female
834 N Seminary St
Ste 102
Galesburg, IL 61401
Phone:(309) 344-9697
NPI:1770147738
Cultural Training Completed: No
Hours: [Mon, Tue, Wed, Thu, Fri] 08:00 AM - 08:00 PM, [Sat, Sun] 12:00 AM - 11:59 PM
Certification(s):Board Certified
Accessibility: Some Criteria Met (P, EB, IB, PA)

Delinski, Holly Jo, APNP+
Gender: Female
336 Home Blvd
Galesburg, IL 61401
Phone:(309) 243-3000
NPI:1609411743
Cultural Training Completed: No
Hours: [Mon, Tue, Wed, Thu, Fri] 08:00 AM - 05:00 PM
Certification(s):Board Certified
Accessibility: Some Criteria Met (P, EB, IB, PA)

Doubet, Keith M., NP+
Gender: Male
256 S Soangetaha Rd
Galesburg, IL 61401

IL

Knox

Nurse Practitioner: Family

Doubet, Keith M., NP+
Phone:(309) 233-2836
NPI:1225735533
Cultural Training Completed: Yes
Hours: [Mon, Tue, Wed, Thu, Fri] 08:00 AM - 05:00 PM
Accessibility: Some Criteria Met (P, EB, IB, PA)

Doubet, Keith M., NP+
Gender: Male
336 Home Blvd
Galesburg, IL 61401
Phone:(309) 243-3000
NPI:1225735533
Cultural Training Completed: Yes
Hours: [Mon, Tue, Wed, Thu, Fri] 08:00 AM - 05:00 PM
Accessibility: Some Criteria Met (P, EB, IB, PA)

Fleming, Amber L, APRN+
Gender: Female
3315 N Seminary St
Galesburg, IL 61401
Phone:(309) 344-1000
NPI:1740967553
Cultural Training Completed: No
Hours: [Mon, Tue, Wed, Thu, Fri] 08:00 AM - 05:00 PM
Accessibility: Some Criteria Met (P, EB, IB, PA)

IL

Knox

Nurse Practitioner: Family

Fleming, Amber L, APRN+
Gender: Female
3315 N Seminary St
Ste 103
Galesburg, IL 61401
Phone:(309) 344-1000
NPI:1740967553
Cultural Training Completed: No
Hours: [Mon, Tue, Wed, Thu, Fri] 08:00 AM - 05:00 PM, [Sat, Sun] 12:00 AM - 11:59 PM
Accessibility: Some Criteria Met (P, EB, IB, PA)

Godsil, Heather M, APRN+
Gender: Female
834 N Seminary St
Ste 200
Galesburg, IL 61401
Phone:(309) 342-2144
NPI:1780159046
Cultural Training Completed: No
Hours: [Mon, Tue, Wed, Thu, Fri] 08:00 AM - 05:00 PM
Certification(s):Board Certified
Accessibility: Some Criteria Met (P, EB, IB, PA)

Godsil, Heather M, APRN
Gender: Female
834 N Seminary St
Ste 402

IL

Knox

Nurse Practitioner: Family

Godsil, Heather M, APRN
Galesburg, IL 61401
Phone:(309) 342-2144
NPI:1780159046
Cultural Training Completed: No
Hours: [Mon, Tue, Wed, Thu, Fri] 08:00 AM - 05:00 PM
Certification(s):Board Certified
Accessibility: Some Criteria Met (P, EB, IB, PA)

Grys, Lindsey Lorraine, APNP+
Gender: Female
336 Home Blvd
Galesburg, IL 61401
Phone:(309) 243-3000
NPI:1649825514
Cultural Training Completed: No
Hours: [Mon, Tue, Wed, Thu, Fri] 08:00 AM - 05:00 PM
Certification(s):Board Certified
Accessibility: Some Criteria Met (P, EB, IB, PA)

Hinrichsen, Melyssa Brianne, APNP+
Gender: Female
336 Home Blvd
Galesburg, IL 61401
Phone:(309) 341-3000
NPI:1699453829

IL

Knox

Nurse Practitioner: Family

Hinrichsen, Melyssa Brianne, APNP+
Cultural Training Completed: Yes
Hours: [Mon, Tue, Wed, Thu, Fri] 08:00 AM - 05:00 PM
Accessibility: Some Criteria Met (P, EB, IB, PA)

Jones, Sabrina Renae, APRN+
Gender: Female
834 N Seminary St
Ste 501
Galesburg, IL 61401
Phone:(309) 676-8123
NPI:1245053669
Cultural Training Completed: No
Hours: [Mon, Tue, Wed, Thu, Fri] 08:00 AM - 05:00 PM
Accessibility: Some Criteria Met (P, EB, IB, PA)

Lemmerman, Jessica N, APNP+
Gender: Female
336 Home Blvd
Galesburg, IL 61401
Phone:(309) 243-3000
NPI:1295364826
Cultural Training Completed: No
Hours: [Mon, Tue, Wed, Thu, Fri] 08:00 AM - 05:00 PM
Certification(s):Board Certified

IL

Knox

Nurse Practitioner: Family

Lemmerman, Jessica N, APNP+
Accessibility: Some Criteria Met (P, EB, IB, PA)

Mendaluk, Jennifer M, APNP+
Gender: Female
336 Home Blvd
Galesburg, IL 61401
Phone:(309) 243-3000
NPI:1336706845
Cultural Training Completed: Yes
Hours: [Mon, Tue, Wed, Thu, Fri] 08:00 AM - 05:00 PM
Certification(s):Board Certified
Accessibility: Some Criteria Met (P, EB, IB, PA)

Moore, Tonya R, NP+
Gender: Female
834 N Seminary St
Ste 501
Galesburg, IL 61401
Phone:(309) 343-4114
NPI:1225434772
Cultural Training Completed: No
Hours: [Mon, Tue, Wed, Thu, Fri] 08:30 AM - 05:00 PM
Certification(s):Board Certified
Accessibility: Some Criteria Met (P, EB, IB, PA)

IL

Knox

Nurse Practitioner: Family

Moore, Tonya R, NP+
Gender: Female
765 N Kellogg St
Ste 203
Galesburg, IL 61401
Phone:(309) 343-4114
NPI:1225434772
Cultural Training Completed: No
Hours: [Mon, Tue, Wed, Thu, Fri] 08:00 AM - 05:00 PM
Certification(s):Board Certified
Accessibility: Some Criteria Met (P, EB, IB, PA)

Riley, Heidi R, APRN+
Gender: Female
3375 N Seminary St
Galesburg, IL 61401
Phone:(309) 344-1000
NPI:1497415152
Cultural Training Completed: No
Hours: [Mon, Tue, Wed, Thu, Fri] 08:00 AM - 05:00 PM
Certification(s):Board Certified
Accessibility: Some Criteria Met (P, EB, IB, PA)

Todd, Shelly L, APNP+
Gender: Female
336 Home Blvd
Galesburg, IL 61401
Phone:(309) 341-3000
NPI:1588399240

IL

Knox

Nurse Practitioner: Family

Todd, Shelly L, APNP+
Cultural Training Completed: Yes
Hours: [Mon, Tue, Wed, Thu, Fri] 08:00 AM - 05:00 PM
Certification(s):Board Certified
Accessibility: Some Criteria Met (P, EB, IB, PA)

Nurse Practitioner: Gerontology

Ghekiere-Dacus, Jennifer C, APRN+
Gender: Female
3375 N Seminary St
Galesburg, IL 61401
Phone:(309) 345-9450
NPI:1861268005
Cultural Training Completed: No
Hours: [Mon, Tue, Wed, Thu, Fri] 08:00 AM - 05:00 PM, Sat 12:00 AM - 11:59 PM
Accessibility: Some Criteria Met (P, EB, IB, PA)

Nurse Practitioner: Pediatrics (Babies, Children)

Miklavcic, Amanda C, APRN+
Gender: Female
3315 N Seminary St
Galesburg, IL 61401
Phone:(309) 624-2277
NPI:1689212177

IL

Knox

Nurse Practitioner: Pediatrics (Babies, Children)

Miklavcic, Amanda C, APRN+
Cultural Training Completed: No
Hours: [Mon, Tue, Wed, Thu, Fri] 08:00 AM - 05:00 PM
Other Language(s):English
Accessibility: Details Pending (P, EB, IB, PA)

Nurse Practitioner: Psych/Mental Health

Garmon, Lindsay K, APRN+
Gender: Female
2323 Windish Dr
Galesburg, IL 61401
Phone:(309) 344-2323
NPI:1205608577
Cultural Training Completed: Yes
Hours: [Mon, Tue, Wed, Thu, Fri] 08:00 AM - 05:00 PM
Accessibility: Details Pending (P, EB, IB, PA)

Obstetrics & Gynecology (Pregnancy, Women's Health)

Mangubat, Cynthia Perez, MD+
Gender: Female
3315 N Seminary St
Galesburg, IL 61401
Phone:(309) 344-1000

IL

Knox

Obstetrics & Gynecology (Pregnancy, Women's Health)

Mangubat, Cynthia Perez, MD+
NPI:1750505442
Cultural Training Completed: Yes
Hours: [Mon, Tue, Wed, Thu, Fri] 08:00 AM - 05:00 PM
Other Language(s):English,Filipino
Certification(s):Board Certified
Accessibility: Some Criteria Met (P, EB, IB, PA)

Mangubat, Cynthia Perez, MD+
Gender: Female
3315 N Seminary St
Ste 206
Galesburg, IL 61401
Phone:(309) 344-9440
NPI:1750505442
Cultural Training Completed: Yes
Hours: [Mon, Tue, Wed, Thu, Fri] 08:00 AM - 05:00 PM
Other Language(s):English,Filipino
Certification(s):Board Certified
Accessibility: Some Criteria Met (P, EB, IB, PA)

Strunin, Vladimir, MD
Gender: Male

IL

Knox

Obstetrics & Gynecology (Pregnancy, Women's Health)

Strunin, Vladimir, MD
3315 N Seminary St
Galesburg, IL 61401
Phone:(309) 345-9440
NPI:1104002690
Cultural Training Completed: No
Hours: [Mon, Tue, Wed, Thu, Fri] 08:00 AM - 05:00 PM
Other Language(s):Spanish
Certification(s):Board Certified
Accessibility: Some Criteria Met (P, EB, IB, PA)

Strunin, Vladimir, MD+
Gender: Male
3315 N Seminary St
Ste 206
Galesburg, IL 61401
Phone:(309) 344-1000
NPI:1104002690
Cultural Training Completed: No
Hours: [Mon, Tue, Wed, Thu, Fri] 08:00 AM - 05:00 PM
Other Language(s):Spanish
Certification(s):Board Certified
Accessibility: Some Criteria Met (P, EB, IB, PA)

IL

Knox

Occupational Therapist

Oetzel, Jennifer Suzanne, OT+
Gender: Female
3333 N Seminary St
Galesburg, IL 61401
Phone:(309) 344-3161
NPI:1598086274
Cultural Training Completed: No
Hours: [Mon, Tue, Wed, Thu, Fri] 08:00 AM - 05:00 PM, Sat 12:00 AM - 11:59 PM
After Hours Phone Number:(309) 344-3161
Accessibility: Details Pending (P, EB, IB, PA)

Orthopaedic Surgery

Below, Steven K, MD+
Gender: Male
3375 N Seminary St
Galesburg, IL 61401
Phone:(309) 345-9450
NPI:1649270711
Cultural Training Completed: No
Hours: [Mon, Tue, Wed, Thu, Fri] 08:00 AM - 05:00 PM, Sat 12:00 AM - 11:59 PM
Other Language(s):English
Certification(s):Board Certified
Accessibility: Some Criteria Met (P, EB, IB, PA)

Wilson, Craig J, MD+
Gender: Male
3375 N Seminary St

IL

Knox

Orthopaedic Surgery

Wilson, Craig J, MD+
Galesburg, IL 61401
Phone:(309) 345-9450
NPI:1457733438
Cultural Training Completed: Yes
Hours: [Mon, Tue, Wed, Thu, Fri] 08:00 AM - 05:00 PM, Sat 12:00 AM - 11:59 PM
Certification(s):Board Certified
Accessibility: Some Criteria Met (P, EB, IB, PA)

Pediatrics (Babies, Children)

Weidman, Matthew J, MD+
Gender: Male
2028 N Seminary St
Galesburg, IL 61401
Phone:(309) 570-1333
NPI:1134226145
Cultural Training Completed: No
Hours: [Mon, Tue, Wed, Thu, Fri] 08:00 AM - 05:00 PM
Certification(s):Board Certified
Accessibility: Details Pending (P, EB, IB, PA)

Wolfmeyer, Mark J, MD+
Gender: Male
3333 N Seminary St
Galesburg, IL 61401
Phone:(309) 343-5114
NPI:1427266279

IL

Knox

Pediatrics (Babies, Children)

Wolfmeyer, Mark J, MD+
Cultural Training Completed: No
Hours: [Mon, Tue, Wed, Thu, Fri] 08:00 AM - 05:00 PM, Sat 12:00 AM - 11:59 PM
Accessibility: Some Criteria Met (P, EB, IB, PA)

Pediatrics (Babies, Children) Adolescent Medicine

Weidman, Matthew J, MD+
Gender: Male
2028 N Seminary St
Galesburg, IL 61401
Phone:(309) 570-1333
NPI:1134226145
Cultural Training Completed: No
Hours: [Mon, Tue, Wed, Thu, Fri] 08:00 AM - 05:00 PM
Accessibility: Details Pending (P, EB, IB, PA)

Pediatrics (Babies, Children) Gastroenterology

Khaled, Zahangir, MD+
Gender: Male
256 S Soangetaha Rd
Ste 103
Galesburg, IL 61401
Phone:(309) 672-4670

IL

Knox

Pediatrics (Babies, Children) Gastroenterology

Khaled, Zahangir, MD+
NPI:1356316715
Cultural Training Completed: Yes
Hours: [Mon, Tue, Wed, Thu, Fri] 08:00 AM - 05:00 PM
Certification(s):Board Certified
Accessibility: Some Criteria Met (I P, I EB, I IB, I PA)

Pediatrics (Babies, Children) Pulmonology

Yuan, Harry C, DO+
Gender: Male
3315 N Seminary St
Galesburg, IL 61401
Phone:(309) 624-2277
NPI:1245458595
Cultural Training Completed: No
Hours: [Mon, Tue, Wed, Thu, Fri] 08:00 AM - 05:00 PM
Other Language(s):Cantonese
Certification(s):Board Certified
Accessibility: Details Pending (P P, P EB, P IB, P PA)

IL

Knox

Pediatrics (Babies, Children):Hematology (Blood) / Oncology (Cancer)

Light, Jennifer M, MD+
Gender: Female
3315 N Seminary St
Galesburg, IL 61401
Phone:(309) 344-1000
NPI:1144676735
Cultural Training Completed: No
Hours: [Mon, Tue, Wed, Thu, Fri] 08:00 AM - 05:00 PM
Accessibility: Some Criteria Met (I P, I EB, I IB, I PA)

Physician Assistant

Crawford, Amanda Marie, PA-C+
Gender: Female
3315 N Seminary St
Galesburg, IL 61401
Phone:(309) 344-1000
NPI:1376829010
Cultural Training Completed: No
Hours: [Mon, Tue, Wed, Thu, Fri] 08:00 AM - 05:00 PM
Certification(s):Board Certified
Accessibility: Some Criteria Met (I P, I EB, I IB, I PA)

Glaser, Bethany L, PA+
Gender: Female
1174 N Seminary St
Galesburg, IL 61401

IL

Knox

Physician Assistant

Glaser, Bethany L, PA+
Phone:(309) 570-1333
NPI:1386972016
Cultural Training Completed: No
Hours: [Mon, Tue, Wed, Thu, Fri] 08:00 AM - 05:00 PM, [Sat, Sun] 07:00 AM - 07:00 PM
Accessibility: Some Criteria Met (I P, I EB, I IB, I PA)

Glaser, Bethany L, PA+
Gender: Female
530 N Seminary St
Galesburg, IL 61401
Phone:(309) 570-1333
NPI:1386972016
Cultural Training Completed: No
Hours: [Mon, Tue, Wed, Thu, Fri] 08:00 AM - 05:00 PM, [Sat, Sun] 07:00 AM - 07:00 PM
Accessibility: Details Pending (P P, P EB, P IB, P PA)

Huber, Taylor, PAC+
Gender: Female
834 N Seminary St
Ste 102
Galesburg, IL 61401
Phone:(309) 344-9697
NPI:1013798750
Cultural Training Completed: No
Hours: [Mon, Tue, Wed, Thu, Fri] 08:00 AM -

IL

Knox

Physician Assistant

Huber, Taylor, PAC+
08:00 PM, [Sat, Sun] 12:00 AM - 11:59 PM
Accessibility: Some Criteria Met (I P, I EB, I IB, I PA)

Lee, Kristen M, PA+
Gender: Female
256 S Soangetaha Rd
Galesburg, IL 61401
Phone:(309) 233-2836
NPI:1649216789
Cultural Training Completed: No
Hours: [Mon, Tue, Wed, Thu, Fri] 08:00 AM - 05:00 PM
Accessibility: Some Criteria Met (I P, I EB, I IB, I PA)

Lee, Kristen M, PA+
Gender: Female
834 N Seminary St
Ste 201
Galesburg, IL 61401
Phone:(309) 462-2343
NPI:1649216789
Cultural Training Completed: No
Hours: [Mon, Tue, Wed, Thu, Fri] 08:00 AM - 05:00 PM
Accessibility: Details Pending (P P, P EB, P IB, P PA)

Murphy, Lyle A, PA-C+
Gender: Male
3315 N Seminary St
Galesburg, IL 61401
Phone:(800) 421-5700

IL

Knox

Physician Assistant

Murphy, Lyle A, PA-C+
NPI:1235324450
Cultural Training Completed: No
Hours: [Mon, Tue, Wed, Thu, Fri] 08:00 AM - 05:00 PM
Other Language(s):English
Certification(s):Board Certified
Accessibility: Details Pending (P, EB, IB, PA)

Murphy, Lyle A, PA-C
Gender: Male
834 N Seminary St
Ste 200
Galesburg, IL 61401
Phone:(309) 344-1112
NPI:1235324450
Cultural Training Completed: No
Hours: [Mon, Tue, Wed, Thu, Fri] 08:00 AM - 05:00 PM
Other Language(s):English
Certification(s):Board Certified
Accessibility: Some Criteria Met (P, EB, IB, PA)

Murphy, Lyle A, PA-C+
Gender: Male
834 N Seminary St
Galesburg, IL 61401
Phone:(309) 343-5114
NPI:1235324450

IL

Knox

Physician Assistant

Murphy, Lyle A, PA-C+
Cultural Training Completed: No
Hours: [Mon, Tue, Wed, Thu, Fri] 08:00 AM - 05:00 PM
Other Language(s):English
Certification(s):Board Certified
Accessibility: Some Criteria Met (P, EB, IB, PA)

Murphy, Lyle A, PA-C+
Gender: Male
834 N Seminary St
Ste 302
Galesburg, IL 61401
Phone:(309) 344-1112
NPI:1235324450
Cultural Training Completed: No
Hours: [Mon, Tue, Wed, Thu, Fri] 08:00 AM - 05:00 PM
Other Language(s):English
Certification(s):Board Certified
Accessibility: Some Criteria Met (P, EB, IB, PA)

Murphy, Lyle A, PA-C+
Gender: Male
3315 N Seminary St
Ste 206
Galesburg, IL 61401
Phone:(309) 344-9440

IL

Knox

Physician Assistant

Murphy, Lyle A, PA-C+
NPI:1235324450
Cultural Training Completed: No
Hours: [Mon, Tue, Wed, Thu, Fri] 08:00 AM - 05:00 PM
Other Language(s):English
Certification(s):Board Certified
Accessibility: Some Criteria Met (P, EB, IB, PA)

Ouverson, Carly Kristine, PA-C+
Gender: Female
3315 N Seminary St
Galesburg, IL 61401
Phone:(309) 344-1000
NPI:1982210514
Cultural Training Completed: No
Hours: [Mon, Tue, Wed, Thu, Fri] 08:00 AM - 05:00 PM
After Hours Phone Number:(309) 344-1000
Accessibility: Some Criteria Met (P, EB, IB, PA)

Tong, Rebecca E., PA-C+
Gender: Female
3333 N Seminary St
Galesburg, IL 61401
Phone:(309) 344-3161
NPI:1285301143
Cultural Training Completed: No

IL

Knox

Physician Assistant

Tong, Rebecca E., PA-C+
Hours: [Mon, Tue, Wed, Thu, Fri] 08:00 AM - 05:00 PM, Sat 12:00 AM - 11:59 PM
Certification(s):Board Certified
Accessibility: Details Pending (P, EB, IB, PA)

Podiatrist (Feet, Ankles)

Bushmaker, Jeremiah F, DPM+
Gender: Male
3375 N Seminary St
Galesburg, IL 61401
Phone:(309) 345-9450
NPI:1114133014
Cultural Training Completed: No
Hours: [Mon, Tue, Wed, Thu, Fri] 08:00 AM - 05:00 PM, Sat 12:00 AM - 11:59 PM
Accessibility: Some Criteria Met (P, EB, IB, PA)

Kennedy, Leandre Deontis, DPM+
Gender: Male
3375 N Seminary St
Galesburg, IL 61401
Phone:(309) 344-1000
NPI:1962286518
Cultural Training Completed: No
Hours: [Mon, Tue, Wed, Thu, Fri] 08:00 AM - 05:00 PM

IL

Knox

Podiatrist (Feet, Ankles)

Kennedy, Leandre Deontis, DPM+
Accessibility: Some Criteria Met (I P, I EB, I IB, I PA)

Scherer, Michael A, DPM+
Gender: Male
1174 N Seminary St
Galesburg, IL 61401
Phone:(309) 570-1333
NPI:1649265133
Cultural Training Completed: No
Hours: [Mon, Tue, Wed, Thu, Fri] 08:00 AM - 05:00 PM
Certification(s):Board Certified
Accessibility: Some Criteria Met (I P, I EB, I IB, I PA)

Psychiatry

Johnson-Dechow, Denise M, DO+
Gender: Female
834 N Seminary St
Ste 302
Galesburg, IL 61401
Phone:(309) 344-9444
NPI:1477562866
Cultural Training Completed: No
Hours: [Mon, Tue, Wed, Thu, Fri] 08:00 AM - 05:00 PM
Certification(s):Board Certified
Accessibility: Some Criteria Met (I P, I EB, I IB, I PA)

IL

Knox

Psychiatry

Johnson-Dechow, Denise M, DO+
Gender: Female
834 N Seminary St
Ste 200
Galesburg, IL 61401
Phone:(309) 344-9444
NPI:1477562866
Cultural Training Completed: No
Hours: [Mon, Tue, Wed, Thu, Fri] 08:00 AM - 05:00 PM
Certification(s):Board Certified
Accessibility: Some Criteria Met (I P, I EB, I IB, I PA)

Johnson-Dechow, Denise M, DO+
Gender: Female
834 N Seminary St
Ste 402
Galesburg, IL 61401
Phone:(309) 344-9444
NPI:1477562866
Cultural Training Completed: No
Hours: [Mon, Tue, Wed, Thu, Fri] 08:00 AM - 05:00 PM
Certification(s):Board Certified
Accessibility: Some Criteria Met (I P, I EB, I IB, I PA)

Public Health or Welfare

Knox County Health Department
1361 W Fremont St

IL

Knox

Public Health or Welfare

Knox County Health Department
Galesburg, IL 61401
Phone:(309) 344-2224
NPI:1205944394
Website: http://www.knoxcountyhealth.org/
Cultural Training Completed: No
Hours: [Mon, Tue, Wed, Thu, Fri] 08:00 AM - 05:00 PM
Accessibility: Details Pending (P P, P EB, P IB, P PA)

Pulmonary Disease

Cheema, Usman S, MD+
Gender: Male
3315 N Seminary St
Galesburg, IL 61401
Phone:(309) 344-1000
NPI:1518071760
Cultural Training Completed: No
Hours: [Mon, Tue, Wed, Thu, Fri] 08:00 AM - 05:00 PM
Certification(s):Board Certified
Accessibility: Some Criteria Met (I P, I EB, I IB, I PA)

Cheema, Usman S, MD+
Gender: Male
3315 N Seminary St
Ste 103
Galesburg, IL 61401

IL

Knox

Pulmonary Disease

Cheema, Usman S, MD+
Phone:(309) 344-1000
NPI:1518071760
Cultural Training Completed: No
Hours: [Mon, Tue, Wed, Thu, Fri] 08:00 AM - 05:00 PM, [Sat, Sun] 12:00 AM - 11:59 PM
Certification(s):Board Certified
Accessibility: Some Criteria Met (I P, I EB, I IB, I PA)

Cheema, Usman S, MD+
Gender: Male
3333 N Seminary St
Galesburg, IL 61401
Phone:(309) 344-3161
NPI:1518071760
Cultural Training Completed: No
Hours: [Mon, Tue, Wed, Thu, Fri] 08:00 AM - 05:00 PM
After Hours Phone Number:(309) 344-3161
Certification(s):Board Certified
Accessibility: Details Pending (P P, P EB, P IB, P PA)

Gashouta, Mohamed A, MD+
Gender: Male
3315 N Seminary St
Galesburg, IL 61401
Phone:(309) 344-1000
NPI:1427311877

IL

Knox

Pulmonary Disease

Gashouta, Mohamed A, MD+
Cultural Training Completed: No
Hours: [Mon, Tue, Wed, Thu, Fri] 08:00 AM - 05:00 PM
Certification(s):Board Certified
Accessibility: Some Criteria Met (I P, I EB, I IB, I PA)

Patel, Kishorbhai K, MD+
Gender: Male
3315 N Seminary St
Ste 103
Galesburg, IL 61401
Phone:(309) 344-1000
NPI:1396846853
Cultural Training Completed: No
Hours: [Mon, Tue, Wed, Thu, Fri] 08:00 AM - 05:00 PM, [Sat, Sun] 12:00 AM - 11:59 PM
Other Language(s):Gujarati
Certification(s):Board Certified
Accessibility: Some Criteria Met (I P, I EB, I IB, I PA)

Patel, Kishorbhai K, MD+
Gender: Male
3315 N Seminary St
Galesburg, IL 61401
Phone:(309) 344-1000
NPI:1396846853

IL

Knox

Pulmonary Disease

Patel, Kishorbhai K, MD+
Cultural Training Completed: No
Hours: [Mon, Tue, Wed, Thu, Fri] 08:00 AM - 05:00 PM
After Hours Phone Number:(309) 344-1000
Other Language(s):Gujarati
Certification(s):Board Certified
Accessibility: Some Criteria Met (I P, I EB, I IB, I PA)

Saxena, Samir, MD+
Gender: Male
3333 N Seminary St
Galesburg, IL 61401
Phone:(309) 343-5114
NPI:1902883648
Cultural Training Completed: No
Hours: [Mon, Tue, Wed, Thu, Fri] 08:00 AM - 05:00 PM, Sat 12:00 AM - 11:59 PM
Accessibility: Some Criteria Met (I P, I EB, I IB, I PA)

Radiology: Radiation Oncology

Bajaj, Amishi, MD+
Gender: Female
3375 N Seminary St
Galesburg, IL 61401
Phone:(309) 345-9450
NPI:1932606654
Cultural Training Completed: No

IL

Knox

Radiology: Radiation Oncology

Bajaj, Amishi, MD+
Hours: [Mon, Tue, Wed, Thu, Fri] 08:00 AM - 05:00 PM, Sat 12:00 AM - 11:59 PM
Certification(s):Board Certified
Accessibility: Some Criteria Met (I P, I EB, I IB, I PA)

Carpenter, Matthew T, MD+
Gender: Male
450 Mayo Dr
Galesburg, IL 61401
Phone:(309) 344-2831
NPI:1043298334
Cultural Training Completed: No
Hours: [Mon, Tue, Wed, Thu, Fri] 08:00 AM - 05:00 PM
After Hours Phone Number:(309) 344-2831
Certification(s):Board Certified
Accessibility: Details Pending (P P, P EB, P IB, P PA)

Piephoff, James V, MD+
Gender: Male
3375 N Seminary St
Galesburg, IL 61401
Phone:(309) 345-9450
NPI:1225144827
Cultural Training Completed: No
Hours: [Mon, Tue, Wed, Thu, Fri] 08:00 AM -

IL

Knox

Radiology: Radiation Oncology

Piephoff, James V, MD+
05:00 PM, Sat 12:00 AM - 11:59 PM
Certification(s):Board Certified
Accessibility: Some Criteria Met (I P, I EB, I IB, I PA)

Saconn, Paul A, MD+
Gender: Male
3375 N Seminary St
Galesburg, IL 61401
Phone:(309) 345-9450
NPI:1255518734
Cultural Training Completed: Yes
Hours: [Mon, Tue, Wed, Thu, Fri] 08:00 AM - 05:00 PM, Sat 12:00 AM - 11:59 PM
Other Language(s):English
Certification(s):Board Certified
Accessibility: Some Criteria Met (I P, I EB, I IB, I PA)

Washington, Tara A, MD+
Gender: Female
3375 N Seminary St
Galesburg, IL 61401
Phone:(309) 345-9450
NPI:1780621276
Cultural Training Completed: No
Hours: [Mon, Tue, Wed, Thu, Fri] 08:00 AM -

IL

Knox

Radiology: Radiation Oncology

Washington, Tara A, MD+
05:00 PM, Sat 12:00 AM - 11:59 PM
Accessibility: Some Criteria Met (P, EB, IB, PA)

Speech-Language Pathologist

Mcavin, Emma, SLP+
Gender: Female
275 E Carl Sandburg Dr
Galesburg, IL 61401
Phone:(309) 344-1151
NPI:1104368893
Cultural Training Completed: No
Hours: [Mon, Tue, Wed, Thu, Fri] 08:00 AM - 05:00 PM
After Hours Phone Number:(309) 344-1151
Accessibility: Details Pending (P, EB, IB, PA)

Vascular Surgery (Operations of the Blood Vessels)

Dooley, John T, MD+
Gender: Male
256 S Soangetaha Rd
Ste 103
Galesburg, IL 61401
Phone:(309) 643-6118
NPI:1386625895
Cultural Training Completed: No

IL

Knox

Vascular Surgery (Operations of the Blood Vessels)

Dooley, John T, MD+
Hours: [Mon, Tue, Wed, Thu, Fri] 08:00 AM - 05:00 PM
Other Language(s):English
Certification(s):Board Certified
Accessibility: Some Criteria Met (P, EB, IB, PA)

La Salle

La Salle

Occupational Therapist

Wendt, Brittany Lynn, OT+
Gender: Female
1015 Oconor Ave
La Salle, IL 61301
Phone:(864) 244-3626
NPI:1609594159
Cultural Training Completed: No
Hours: [Mon, Tue, Wed, Thu, Fri] 08:00 AM - 05:00 PM
Accessibility: Details Pending (P, EB, IB, PA)

Mendota

Advanced Practice Midwife

Reeder, Brennan T, PAC+
Gender: Male
1405 E 12th St
Mendota, IL 61342

IL

La Salle

Advanced Practice Midwife

Reeder, Brennan T, PAC+
Phone:(815) 538-7200
NPI:1063991958
Cultural Training Completed: Yes
Hours: [Mon, Tue, Wed, Thu, Fri] 08:00 AM - 05:00 PM
Other Language(s):English,Spanish
Accessibility: Some Criteria Met (P, EB, IB, PA)

Reeder, Brennan T, PAC+
Gender: Male
1405 E 12th St
Ste 300
Mendota, IL 61342
Phone:(815) 538-7200
NPI:1063991958
Cultural Training Completed: Yes
Hours: [Mon, Tue, Wed, Thu, Fri] 08:00 AM - 05:00 PM
Other Language(s):English,Spanish
Accessibility: Some Criteria Met (P, EB, IB, PA)

Reeder, Brennan T, PAC+
Gender: Male
1405 E 12th St
Ste 600
Mendota, IL 61342

IL

La Salle

Advanced Practice Midwife

Reeder, Brennan T, PAC+
Phone:(815) 538-7200
NPI:1063991958
Cultural Training Completed: Yes
Hours: [Mon, Tue, Wed, Thu, Fri] 08:00 AM - 05:00 PM
Other Language(s):English,Spanish
Accessibility: Some Criteria Met (P, EB, IB, PA)

Cardiology (Heart, Blood Vessels)

Mowakeaa, Samer, MD+
Gender: Male
1401 E 12th St
Mendota, IL 61342
Phone:(815) 398-3000
NPI:1821223520
Cultural Training Completed: No
Hours: [Mon, Tue, Wed, Thu, Fri] 08:00 AM - 05:00 PM, [Sat, Sun] 12:00 AM - 11:59 PM
Other Language(s):English,Arabic,Gujarati
Certification(s):Board Certified
Accessibility: Some Criteria Met (P, EB, IB, PA)

Reese, Sterling S, MD+
Gender: Male

IL

La Salle

Cardiology (Heart, Blood Vessels)

Reese, Sterling S, MD+
1401 E 12th St
Mendota, IL 61342
Phone:(815) 434-0276
NPI:1952307886
Cultural Training Completed: Yes
Hours: [Mon, Tue, Wed, Thu, Fri] 08:00 AM - 05:00 PM
Certification(s):Board Certified
Accessibility: Some Criteria Met (P, EB, IB, PA)

Taylor, Montoya K, MD+
Gender: Male
1401 E 12th St
Mendota, IL 61342
Phone:(815) 398-3000
NPI:1558523464
Cultural Training Completed: No
Hours: [Mon, Tue, Wed, Thu, Fri] 08:00 AM - 05:00 PM, [Sat, Sun] 12:00 AM - 11:59 PM
Certification(s):Board Certified
Accessibility: Some Criteria Met (P, EB, IB, PA)

Cardiovascular Disease (Heart, Blood Vessels)

Dhanekula, Leela S, MD+
Gender: Female
1401 E 12th St
Mendota, IL 61342

IL

La Salle

Cardiovascular Disease (Heart, Blood Vessels)

Dhanekula, Leela S, MD+
Phone:(815) 398-3000
NPI:1801826938
Cultural Training Completed: No
Hours: [Mon, Tue, Wed, Thu, Fri] 08:00 AM - 05:00 PM, [Sat, Sun] 12:00 AM - 11:59 PM
Other Language(s):English
Certification(s):Board Certified
Accessibility: Some Criteria Met (P, EB, IB, PA)

Farokhi, Farhad J., DO+
Gender: Male
1401 E 12th St
Mendota, IL 61342
Phone:(815) 398-3000
NPI:1639153216
Cultural Training Completed: No
Hours: [Mon, Tue, Wed, Thu, Fri] 08:00 AM - 05:00 PM, [Sat, Sun] 12:00 AM - 11:59 PM
Other Language(s):English
Certification(s):Board Certified
Accessibility: Some Criteria Met (P, EB, IB, PA)

Indorkar, Raksha P, MD+
Gender: Female

IL

La Salle

Cardiovascular Disease (Heart, Blood Vessels)

Indorkar, Raksha P, MD+
1401 E 12th St
Mendota, IL 61342
Phone:(815) 434-0276
NPI:1225355167
Cultural Training Completed: No
Hours: [Mon, Tue, Wed, Thu, Fri] 08:00 AM - 05:00 PM
Other Language(s):English,Hindi,Gujarati,Marathi
Certification(s):Board Certified
Accessibility: Some Criteria Met (P, EB, IB, PA)

Mowakeaa, Samer, MD+
Gender: Male
1401 E 12th St
Mendota, IL 61342
Phone:(815) 398-3000
NPI:1821223520
Cultural Training Completed: No
Hours: [Mon, Tue, Wed, Thu, Fri] 08:00 AM - 05:00 PM, [Sat, Sun] 12:00 AM - 11:59 PM
Other Language(s):English,Arabic,Gujarati
Certification(s):Board Certified
Accessibility: Some Criteria Met (P, EB, IB, PA)

IL

La Salle

Cardiovascular Disease (Heart, Blood Vessels)

Reese, Sterling S, MD+
Gender: Male
1401 E 12th St
Mendota, IL 61342
Phone:(815) 434-0276
NPI:1952307886
Cultural Training Completed: Yes
Hours: [Mon, Tue, Wed, Thu, Fri] 08:00 AM - 05:00 PM
Certification(s):Board Certified
Accessibility: Some Criteria Met (P, EB, IB, PA)

Sharieff, Amin Omar, MD+
Gender: Male
1401 E 12th St
Mendota, IL 61342
Phone:(815) 398-3000
NPI:1700176450
Cultural Training Completed: No
Hours: [Mon, Tue, Wed, Thu, Fri] 08:00 AM - 05:00 PM, [Sat, Sun] 12:00 AM - 11:59 PM
Other Language(s):Hindi,English
Certification(s):Board Certified
Accessibility: Some Criteria Met (P, EB, IB, PA)

Taylor, Montoya K, MD+
Gender: Male

IL

La Salle

Cardiovascular Disease (Heart, Blood Vessels)

Taylor, Montoya K, MD+
1401 E 12th St
Mendota, IL 61342
Phone:(815) 398-3000
NPI:1558523464
Cultural Training Completed: No
Hours: [Mon, Tue, Wed, Thu, Fri] 08:00 AM - 05:00 PM, [Sat, Sun] 12:00 AM - 11:59 PM
Certification(s):Board Certified
Accessibility: Some Criteria Met (P, EB, IB, PA)

Telfer, Edward A, MD+
Gender: Male
1401 E 12th St
Mendota, IL 61342
Phone:(815) 398-3000
NPI:1700805249
Cultural Training Completed: No
Hours: [Mon, Tue, Wed, Thu, Fri] 08:00 AM - 05:00 PM, [Sat, Sun] 12:00 AM - 11:59 PM
Other Language(s):English
Certification(s):Board Certified
Accessibility: Some Criteria Met (P, EB, IB, PA)

Wang, Xu, MD+
Gender: Male
1401 E 12th St

IL

La Salle

Cardiovascular Disease (Heart, Blood Vessels)

Wang, Xu, MD+
Mendota, IL 61342
Phone:(815) 398-3000
NPI:1558577460
Cultural Training Completed: No
Hours: [Mon, Tue, Wed, Thu, Fri] 08:00 AM - 05:00 PM, [Sat, Sun] 12:00 AM - 11:59 PM
Other Language(s):English
Certification(s):Board Certified
Accessibility: Some Criteria Met (P, EB, IB, PA)

Clinical Cardiac Electrophysiology

Dhanekula, Leela S, MD+
Gender: Female
1401 E 12th St
Mendota, IL 61342
Phone:(815) 398-3000
NPI:1801826938
Cultural Training Completed: No
Hours: [Mon, Tue, Wed, Thu, Fri] 08:00 AM - 05:00 PM, [Sat, Sun] 12:00 AM - 11:59 PM
Other Language(s):English
Certification(s):Board Certified
Accessibility: Some Criteria Met (P, EB, IB, PA)

IL

La Salle

Clinical Cardiac Electrophysiology

Farokhi, Farhad J., DO+
Gender: Male
1401 E 12th St
Mendota, IL 61342
Phone:(815) 398-3000
NPI:1639153216
Cultural Training Completed: No
Hours: [Mon, Tue, Wed, Thu, Fri] 08:00 AM - 05:00 PM, [Sat, Sun] 12:00 AM - 11:59 PM
Other Language(s):English
Certification(s):Board Certified
Accessibility: Some Criteria Met (P, EB, IB, PA)

Telfer, Edward A, MD+
Gender: Male
1401 E 12th St
Mendota, IL 61342
Phone:(815) 398-3000
NPI:1700805249
Cultural Training Completed: No
Hours: [Mon, Tue, Wed, Thu, Fri] 08:00 AM - 05:00 PM, [Sat, Sun] 12:00 AM - 11:59 PM
Other Language(s):English
Certification(s):Board Certified
Accessibility: Some Criteria Met (P, EB, IB, PA)

IL

La Salle

Critical Care Medicine

Agarwal, Arushi Elizabeth, MD+
Gender: Female
1405 E 12th St
Ste 200
Mendota, IL 61342
Phone:(815) 221-0310
NPI:1629572177
Cultural Training Completed: No
Hours: [Mon, Tue, Wed, Thu, Fri] 08:00 AM - 04:00 PM
Other Language(s):Hindi
Certification(s):Board Certified
Accessibility: Some Criteria Met (P, EB, IB, PA)

Alitter, Qusai T, MD+
Gender: Male
1405 E 12th St
Ste 200
Mendota, IL 61342
Phone:(815) 221-0310
NPI:1093169419
Cultural Training Completed: No
Hours: [Mon, Tue, Wed, Thu, Fri] 08:00 AM - 04:00 PM
Other Language(s):Greek,Spanish,Farsi,Arabic
Accessibility: Some Criteria Met (P, EB, IB, PA)

Aulakh, Bhagat S, MD+
Gender: Male

IL

La Salle

Critical Care Medicine

Aulakh, Bhagat S, MD+
1405 E 12th St
Mendota, IL 61342
Phone:(815) 431-3274
NPI:1750420758
Cultural Training Completed: No
Hours: [Mon, Tue, Wed, Thu, Fri] 08:00 AM - 05:00 PM
Other Language(s):Hindi
Certification(s):Board Certified
Accessibility: Some Criteria Met (P, EB, IB, PA)

Crabb, Jeremiah E, MD+
Gender: Male
1405 E 12th St
Mendota, IL 61342
Phone:(815) 431-3274
NPI:1073509824
Cultural Training Completed: No
Hours: [Mon, Tue, Wed, Thu, Fri] 08:00 AM - 05:00 PM
Certification(s):Board Certified
Accessibility: Some Criteria Met (P, EB, IB, PA)

Farooki, Basheeruddin M, MD+
Gender: Male
1405 E 12th St
Mendota, IL 61342
Phone:(815) 539-1422

IL

La Salle

Critical Care Medicine

Farooki, Basheeruddin M, MD+
NPI:1720038979
Cultural Training Completed: Yes
Hours: [Mon, Tue, Wed, Thu, Fri] 08:00 AM - 05:00 PM
Other Language(s):English,Hindi,Urdu
Certification(s):Board Certified
Accessibility: Some Criteria Met (P, EB, IB, PA)

Family Medicine (General Family Medical Care)

Fulton, Zachary J, MD
Gender: Male
1405 E 12th St
Mendota, IL 61342
Phone:(815) 387-1717
NPI:1982676656
Cultural Training Completed: No
Hours: [Mon, Tue, Wed, Thu, Fri] 08:00 AM - 05:00 PM
Certification(s):Board Certified
Accessibility: Some Criteria Met (P, EB, IB, PA)

Gastroenterology

Abdulmujeeb, Sufyan M., DO+
Gender: Male
1405 E 12th St

IL

La Salle

Gastroenterology

Abdulmujeeb, Sufyan M., DO+
Mendota, IL 61342
Phone:(815) 539-1789
NPI:1013478452
Cultural Training Completed: No
Hours: [Mon, Tue, Wed, Thu, Fri] 08:00 AM - 05:00 PM
Other Language(s):Hindi
Accessibility: Some Criteria Met (P, EB, IB, PA)

Aqeel, Ammar, MD+
Gender: Male
1405 E 12th St
Ste 200
Mendota, IL 61342
Phone:(815) 539-4461
NPI:1952895666
Cultural Training Completed: No
Hours: [Mon, Tue, Wed, Thu, Fri] 08:00 AM - 05:00 PM
Accessibility: Some Criteria Met (P, EB, IB, PA)

Jamil, Omar Kazi, MD+
Gender: Male
1405 E 12th St
Mendota, IL 61342
Phone:(815) 539-1422
NPI:1275026197
Cultural Training Completed: No

IL

La Salle

Gastroenterology

Jamil, Omar Kazi, MD+
Hours: [Mon, Tue, Wed, Thu, Fri] 08:00 AM - 05:00 PM
Accessibility: Some Criteria Met (P, EB, IB, PA)

Jamil, Omar Kazi, MD+
Gender: Male
1405 E 12th St
Ste 200
Mendota, IL 61342
Phone:(815) 431-5757
NPI:1275026197
Cultural Training Completed: No
Hours: [Mon, Tue, Wed, Thu, Fri] 08:00 AM - 05:00 PM
Accessibility: Some Criteria Met (P, EB, IB, PA)

General Surgery

Harandi, Hamed, MD+
Gender: Male
1405 E 12th St
Mendota, IL 61342
Phone:(815) 539-1422
NPI:1629776059
Cultural Training Completed: No
Hours: [Mon, Tue, Wed, Thu, Fri] 08:00 AM - 05:00 PM
Accessibility: Some Criteria Met (P, EB, IB, PA)

Hill, Mark Nolan, MD+
Gender: Male

IL

La Salle

General Surgery

Hill, Mark Nolan, MD+
1405 E 12th St
Mendota, IL 61342
Phone:(815) 539-1789
NPI:1205829801
Cultural Training Completed: No
Hours: [Mon, Tue, Wed, Thu, Fri] 08:00 AM - 05:00 PM
Certification(s):Board Certified
Accessibility: Some Criteria Met (P, EB, IB, PA)

Marr, Brendan Michael, MD+
Gender: Male
1405 E 12th St
Mendota, IL 61342
Phone:(815) 539-1422
NPI:1437333630
Cultural Training Completed: No
Hours: [Mon, Tue, Wed, Thu, Fri] 08:00 AM - 05:00 PM
Certification(s):Board Certified
Accessibility: Some Criteria Met (P, EB, IB, PA)

Shah, Bhavin Chandrakant, MD+
Gender: Male
1405 E 12th St
Mendota, IL 61342
Phone:(815) 539-1422
NPI:1306078910
Cultural Training Completed: No

IL

La Salle

General Surgery

Shah, Bhavin Chandrakant, MD+
Hours: [Mon, Tue, Wed, Thu, Fri] 08:00 AM - 05:00 PM
Other Language(s):Gujarati,Hindi,Marathi
Certification(s):Board Certified
Accessibility: Some Criteria Met (P, EB, IB, PA)

Hepatology

Cotler, Scott J, MD+
Gender: Male
1401 E 12th St
Mendota, IL 61342
Phone:(855) 483-7362
NPI:1225142730
Cultural Training Completed: No
Hours: [Mon, Tue, Wed, Thu, Fri] 08:00 AM - 05:00 PM
Other Language(s):Afrikaans, English,Farsi,Hindi,Russian,Spanish,Ukrainian, Urdu,Vietnamese
Certification(s):Board Certified
Accessibility: Details Pending (P, EB, IB, PA)

Internal Medicine (General Medical Care)

Aqeel, Ammar, MD+
Gender: Male
1405 E 12th St

IL

La Salle

Internal Medicine (General Medical Care)

Aqeel, Ammar, MD+
Ste 200
Mendota, IL 61342
Phone:(815) 539-4461
NPI:1952895666
Cultural Training Completed: No
Hours: [Mon, Tue, Wed, Thu, Fri] 08:00 AM - 05:00 PM
Certification(s):Board Certified
Accessibility: Some Criteria Met (P, EB, IB, PA)

Jamil, Omar Kazi, MD+
Gender: Male
1405 E 12th St
Mendota, IL 61342
Phone:(815) 539-1422
NPI:1275026197
Cultural Training Completed: No
Hours: [Mon, Tue, Wed, Thu, Fri] 08:00 AM - 05:00 PM
Accessibility: Some Criteria Met (P, EB, IB, PA)

Jamil, Omar Kazi, MD+
Gender: Male
1405 E 12th St
Ste 200
Mendota, IL 61342
Phone:(815) 431-5757
NPI:1275026197
Cultural Training Completed: No

IL

La Salle

Internal Medicine (General Medical Care)

Jamil, Omar Kazi, MD+
Hours: [Mon, Tue, Wed, Thu, Fri] 08:00 AM - 05:00 PM
Accessibility: Some Criteria Met (P, EB, IB, PA)

Siddiqui, Mohammed Zaid, DO+
Gender: Male
1405 E 12th St
Ste 200
Mendota, IL 61342
Phone:(815) 221-0310
NPI:1417584707
Cultural Training Completed: No
Hours: [Mon, Tue, Wed, Thu, Fri] 08:00 AM - 04:00 PM
Accessibility: Some Criteria Met (P, EB, IB, PA)

Medical Oncology

Aziz, Meraj, MD+
Gender: Male
1401 E 12th St
Mendota, IL 61342
Phone:(815) 539-7461
NPI:1689134017
Cultural Training Completed: No
Hours: [Mon, Tue, Wed, Thu, Fri] 08:00 AM - 05:00 PM
Accessibility: Some Criteria Met (P, EB, IB, PA)

IL

La Salle

Nephrology

Khan, Usman A, MD+
Gender: Male
1401 E 12th St
Mendota, IL 61342
Phone:(815) 431-0785
NPI:1437227543
Cultural Training Completed: Yes
Hours: [Mon, Tue, Wed, Thu, Fri] 08:00 AM - 05:00 PM
Other Language(s):English,Hindi,Urdu
Certification(s):Board Certified
Accessibility: Some Criteria Met (P, EB, IB, PA)

Nurse Practitioner

Harley, Courtney J, NP+
Gender: Female
1401 E 12th St
Mendota, IL 61342
Phone:(309) 676-8123
NPI:1003361049
Cultural Training Completed: Yes
Hours: [Mon, Tue, Wed, Thu, Fri] 08:00 AM - 05:00 PM
Other Language(s):English
Accessibility: Some Criteria Met (P, EB, IB, PA)

IL

La Salle

Nurse Practitioner: Family

Beale, Lena Marie, APRN+
Gender: Female
1401 E 12th St
Mendota, IL 61342
Phone:(815) 398-3000
NPI:1164078788
Cultural Training Completed: Yes
Hours: [Mon, Tue, Wed, Thu, Fri] 08:00 AM - 05:00 PM, [Sat, Sun] 12:00 AM - 11:59 PM
Certification(s):Board Certified
Accessibility: Some Criteria Met (P, EB, IB, PA)

Harley, Courtney J, NP+
Gender: Female
1401 E 12th St
Mendota, IL 61342
Phone:(309) 676-8123
NPI:1003361049
Cultural Training Completed: Yes
Hours: [Mon, Tue, Wed, Thu, Fri] 08:00 AM - 05:00 PM
Other Language(s):English
Accessibility: Some Criteria Met (P, EB, IB, PA)

Marshall, Mary L, APRN+
Gender: Female
1401 E 12th St
Mendota, IL 61342

IL

La Salle

Nurse Practitioner: Family

Marshall, Mary L, APRN+
Phone:(815) 398-3000
NPI:1770030801
Cultural Training Completed: No
Hours: [Mon, Tue, Wed, Thu, Fri] 08:00 AM - 05:00 PM, [Sat, Sun] 12:00 AM - 11:59 PM
Other Language(s):English
Certification(s):Board Certified
Accessibility: Some Criteria Met (P, EB, IB, PA)

Miscevic, Cassie L., APRN+
Gender: Female
1405 E 12th St
Ste 200
Mendota, IL 61342
Phone:(815) 539-4461
NPI:1437035516
Cultural Training Completed: No
Hours: [Mon, Tue, Wed, Thu, Fri] 08:00 AM - 05:00 PM
Accessibility: Some Criteria Met (P, EB, IB, PA)

Orthopaedic Surgery

Mitchell, Robert J, DO+
Gender: Male
1405 E 12th St
Mendota, IL 61342
Phone:(815) 539-1422

IL

La Salle

Orthopaedic Surgery

Mitchell, Robert J, DO+
NPI:1467491092
Cultural Training Completed: No
Hours: [Mon, Tue, Wed, Thu, Fri] 08:00 AM - 05:00 PM
Other Language(s):English
Certification(s):Board Certified
Accessibility: Some Criteria Met (P, EB, IB, PA)

Otolaryngology (Ear, Nose, And Throat)

Loughlin, Terrence R, MD+
Gender: Male
1401 E 12th St
Mendota, IL 61342
Phone:(815) 398-3277
NPI:1124141825
Cultural Training Completed: No
Hours: [Mon, Tue, Wed, Thu, Fri] 08:00 AM - 05:00 PM, Sat 12:00 AM - 11:59 PM
Certification(s):Board Certified
Accessibility: Some Criteria Met (P, EB, IB, PA)

Physician Assistant

Engels-Arteaga, Caitlin J, PAC+
Gender: Female
1405 E 12th St

IL

La Salle

Physician Assistant

Engels-Arteaga, Caitlin J, PAC+
Mendota, IL 61342
Phone:(815) 431-0435
NPI:1790140580
Cultural Training Completed: No
Hours: [Mon, Tue, Wed, Thu, Fri] 08:00 AM - 05:00 PM
Certification(s):Board Certified
Accessibility: Details Pending (P, EB, IB, PA)

Engels-Arteaga, Caitlin J, PAC+
Gender: Female
1405 E 12th St
Ste 300
Mendota, IL 61342
Phone:(815) 538-7200
NPI:1790140580
Cultural Training Completed: No
Hours: [Mon, Tue, Wed, Thu, Fri] 08:00 AM - 05:00 PM
Certification(s):Board Certified
Accessibility: Some Criteria Met (P, EB, IB, PA)

Engels-Arteaga, Caitlin J, PAC+
Gender: Female
1405 E 12th St
Ste 600
Mendota, IL 61342
Phone:(815) 538-7200
NPI:1790140580

IL

La Salle

Physician Assistant

Engels-Arteaga, Caitlin J, PAC+
Cultural Training Completed: No
Hours: [Mon, Tue, Wed, Thu, Fri] 08:00 AM - 05:00 PM
Certification(s):Board Certified
Accessibility: Some Criteria Met (P, EB, IB, PA)

Engels-Arteaga, Caitlin J, PAC+
Gender: Female
1405 E 12th St
Mendota, IL 61342
Phone:(815) 538-7200
NPI:1790140580
Cultural Training Completed: No
Hours: [Mon, Tue, Wed, Thu, Fri] 08:00 AM - 05:00 PM
Certification(s):Board Certified
Accessibility: Some Criteria Met (P, EB, IB, PA)

Reeder, Brennan T, PAC+
Gender: Male
1405 E 12th St
Mendota, IL 61342
Phone:(815) 538-7200
NPI:1063991958
Cultural Training Completed: Yes
Hours: [Mon, Tue, Wed, Thu, Fri] 08:00 AM - 05:00 PM

IL

La Salle

Physician Assistant

Reeder, Brennan T, PAC+
Other Language(s):English,Spanish
Accessibility: Some Criteria Met (P, EB, IB, PA)

Reeder, Brennan T, PAC+
Gender: Male
1405 E 12th St
Ste 300
Mendota, IL 61342
Phone:(815) 538-7200
NPI:1063991958
Cultural Training Completed: Yes
Hours: [Mon, Tue, Wed, Thu, Fri] 08:00 AM - 05:00 PM
Other Language(s):English,Spanish
Accessibility: Some Criteria Met (P, EB, IB, PA)

Reeder, Brennan T, PAC+
Gender: Male
1405 E 12th St
Ste 600
Mendota, IL 61342
Phone:(815) 538-7200
NPI:1063991958
Cultural Training Completed: Yes
Hours: [Mon, Tue, Wed, Thu, Fri] 08:00 AM - 05:00 PM

IL

La Salle

Physician Assistant

Reeder, Brennan T, PAC+
Other Language(s):English,Spanish
Accessibility: Some Criteria Met (P, EB, IB, PA)

Vezzetti, Angela Marie, PA-C+
Gender: Female
1401 E 12th St
Mendota, IL 61342
Phone:(815) 398-3277
NPI:1699005678
Cultural Training Completed: Yes
Hours: [Mon, Tue, Wed, Thu, Fri] 08:00 AM - 05:00 PM
Accessibility: Some Criteria Met (P, EB, IB, PA)

Podiatrist (Feet, Ankles)

Wanniarachchi, Gayana H, DPM+
Gender: Female
1405 E 12th St
Mendota, IL 61342
Phone:(815) 539-1422
NPI:1003540220
Cultural Training Completed: Yes
Hours: [Mon, Tue, Wed, Thu, Fri] 08:00 AM - 05:00 PM
Accessibility: Some Criteria Met (P, EB, IB, PA)

IL

La Salle

Pulmonary Disease

Agarwal, Arushi Elizabeth, MD+
Gender: Female
1405 E 12th St
Ste 200
Mendota, IL 61342
Phone:(815) 221-0310
NPI:1629572177
Cultural Training Completed: No
Hours: [Mon, Tue, Wed, Thu, Fri] 08:00 AM - 04:00 PM
Other Language(s):Hindi
Certification(s):Board Certified
Accessibility: Some Criteria Met (I P, I EB, I IB, I PA)

Alitter, Qusai T, MD+
Gender: Male
1405 E 12th St
Ste 200
Mendota, IL 61342
Phone:(815) 221-0310
NPI:1093169419
Cultural Training Completed: No
Hours: [Mon, Tue, Wed, Thu, Fri] 08:00 AM - 04:00 PM
Other Language(s):Greek,Spanish,Farsi,Arabic
Accessibility: Some Criteria Met (I P, I EB, I IB, I PA)

Aulakh, Bhagat S, MD+
Gender: Male

IL

La Salle

Pulmonary Disease

Aulakh, Bhagat S, MD+
1405 E 12th St
Mendota, IL 61342
Phone:(815) 431-3274
NPI:1750420758
Cultural Training Completed: No
Hours: [Mon, Tue, Wed, Thu, Fri] 08:00 AM - 05:00 PM
Other Language(s):Hindi
Certification(s):Board Certified
Accessibility: Some Criteria Met (I P, I EB, I IB, I PA)

Crabb, Jeremiah E, MD+
Gender: Male
1405 E 12th St
Mendota, IL 61342
Phone:(815) 431-3274
NPI:1073509824
Cultural Training Completed: No
Hours: [Mon, Tue, Wed, Thu, Fri] 08:00 AM - 05:00 PM
Certification(s):Board Certified
Accessibility: Some Criteria Met (I P, I EB, I IB, I PA)

Farooki, Basheeruddin M, MD+
Gender: Male
1405 E 12th St
Mendota, IL 61342
Phone:(815) 539-1422

IL

La Salle

Pulmonary Disease

Farooki, Basheeruddin M, MD+
NPI:1720038979
Cultural Training Completed: Yes
Hours: [Mon, Tue, Wed, Thu, Fri] 08:00 AM - 05:00 PM
Other Language(s):English,Hindi,Urdu
Certification(s):Board Certified
Accessibility: Some Criteria Met (I P, I EB, I IB, I PA)

Siddiqui, Mohammed Zaid, DO+
Gender: Male
1405 E 12th St
Ste 200
Mendota, IL 61342
Phone:(815) 221-0310
NPI:1417584707
Cultural Training Completed: No
Hours: [Mon, Tue, Wed, Thu, Fri] 08:00 AM - 04:00 PM
Accessibility: Some Criteria Met (I P, I EB, I IB, I PA)

Surgery: Surgical Oncology

Shah, Bhavin Chandrakant, MD+
Gender: Male
1405 E 12th St
Mendota, IL 61342
Phone:(815) 539-1422
NPI:1306078910

IL

La Salle

Surgery: Surgical Oncology

Shah, Bhavin Chandrakant, MD+
Cultural Training Completed: No
Hours: [Mon, Tue, Wed, Thu, Fri] 08:00 AM - 05:00 PM
Other Language(s):Gujarati,Hindi,Marathi
Accessibility: Some Criteria Met (I P, I EB, I IB, I PA)

Transplant Hepatology

Cotler, Scott J, MD+
Gender: Male
1401 E 12th St
Mendota, IL 61342
Phone:(855) 483-7362
NPI:1225142730
Cultural Training Completed: No
Hours: [Mon, Tue, Wed, Thu, Fri] 08:00 AM - 05:00 PM
Other Language(s):Afrikaans,English,Farsi,Hindi,Russian,Spanish,Ukrainian,Urdu,Vietnamese
Certification(s):Board Certified
Accessibility: Details Pending (P P, P EB, P IB, P PA)

IL

La Salle

Ottawa

Cardiology (Heart, Blood Vessels)

Ahmed, Syed M, MD+
Gender: Male
1703 Polaris Cir
Ottawa, IL 61350
Phone:(815) 705-1000
NPI:1053393439
Cultural Training Completed: Yes
Hours: [Mon, Tue, Wed, Thu, Fri] 08:00 AM - 05:00 PM
Other Language(s):English
Accessibility: Details Pending (P, EB, IB, PA)

Cardiovascular Disease (Heart, Blood Vessels)

Ahmed, Syed M, MD+
Gender: Male
1703 Polaris Cir
Ottawa, IL 61350
Phone:(815) 705-1000
NPI:1053393439
Cultural Training Completed: Yes
Hours: [Mon, Tue, Wed, Thu, Fri] 08:00 AM - 05:00 PM
Other Language(s):English
Certification(s):Board Certified
Accessibility: Details Pending (P, EB, IB, PA)

Al Saadi, Tareq, MD+
Gender: Male

IL

La Salle

Cardiovascular Disease (Heart, Blood Vessels)

Al Saadi, Tareq, MD+
1050 E Norris Dr
Ste 1B
Ottawa, IL 61350
Phone:(815) 434-0276
NPI:1568967420
Cultural Training Completed: No
Hours: [Mon, Tue, Wed, Thu, Fri] 08:00 AM - 05:00 PM
Other Language(s):Arabic
Certification(s):Board Certified
Accessibility: Some Criteria Met (P, EB, IB, PA)

Babar, Asim Khan, MD+
Gender: Male
1050 E Norris Dr
Ste 1B
Ottawa, IL 61350
Phone:(815) 434-0276
NPI:1053755710
Cultural Training Completed: No
Hours: [Mon, Tue, Wed, Thu, Fri] 08:00 AM - 05:00 PM
Other Language(s):Afrikaans, English,Farsi,Hindi,Russian,Spanish,Ukrainian, Urdu,Vietnamese
Certification(s):Board Certified

IL

La Salle

Cardiovascular Disease (Heart, Blood Vessels)

Babar, Asim Khan, MD+
Accessibility: Some Criteria Met (P, EB, IB, PA)

Donenberg, Merrick J, MD+
Gender: Male
1050 E Norris Dr
Ste 1B
Ottawa, IL 61350
Phone:(815) 434-0276
NPI:1457647133
Cultural Training Completed: No
Hours: [Mon, Tue, Wed, Thu, Fri] 08:00 AM - 05:00 PM
Other Language(s):Yoruba,English
Certification(s):Board Certified
Accessibility: Some Criteria Met (P, EB, IB, PA)

Kawji, Muhamed M, MD+
Gender: Male
1050 E Norris Dr
Ste 1B
Ottawa, IL 61350
Phone:(309) 655-3453
NPI:1518915842
Cultural Training Completed: Yes
Hours: [Mon, Tue, Wed, Thu, Fri] 08:00 AM - 05:00 PM

IL

La Salle

Cardiovascular Disease (Heart, Blood Vessels)

Kawji, Muhamed M, MD+
Certification(s):Board Certified
Accessibility: Details Pending (P, EB, IB, PA)

Thompson, David G, MD+
Gender: Male
1050 E Norris Dr
Ste 1B
Ottawa, IL 61350
Phone:(815) 434-0276
NPI:1063673515
Cultural Training Completed: No
Hours: [Mon, Tue, Wed, Thu, Fri] 08:00 AM - 05:00 PM
Certification(s):Board Certified
Accessibility: Some Criteria Met (P, EB, IB, PA)

Critical Care Medicine

Agarwal, Arushi Elizabeth, MD+
Gender: Female
1050 E Norris Dr
Ste 2A
Ottawa, IL 61350
Phone:(815) 221-0310
NPI:1629572177
Cultural Training Completed: No
Hours: [Mon, Tue, Wed, Thu, Fri] 08:00 AM - 04:00 PM

IL

La Salle

Critical Care Medicine

Agarwal, Arushi Elizabeth, MD+
Other Language(s):Hindi
Certification(s):Board Certified
Accessibility: Some Criteria Met (P, EB, IB, PA)

Alitter, Qusai T, MD+
Gender: Male
1050 E Norris Dr
Ste 2A
Ottawa, IL 61350
Phone:(815) 221-0310
NPI:1093169419
Cultural Training Completed: No
Hours: [Mon, Tue, Wed, Thu, Fri] 08:00 AM - 04:00 PM
Other Language(s):Greek,Spanish,Farsi,Arabic
Accessibility: Some Criteria Met (P, EB, IB, PA)

Farooki, Basheeruddin M, MD+
Gender: Male
1050 E Norris Dr
Ste 2A
Ottawa, IL 61350
Phone:(815) 221-0310
NPI:1720038979
Cultural Training Completed: Yes
Hours: [Mon, Tue, Wed, Thu, Fri] 08:00 AM - 04:00 PM

IL

La Salle

Critical Care Medicine

Farooki, Basheeruddin M, MD+
Other Language(s):English,Hindi,Urdu
Certification(s):Board Certified
Accessibility: Some Criteria Met (P, EB, IB, PA)

Gupta, Mrigank Shekhar, MD+
Gender: Male
1050 E Norris Dr
Ottawa, IL 61350
Phone:(309) 672-5682
NPI:1053816488
Cultural Training Completed: No
Hours: [Mon, Tue, Wed, Thu, Fri] 08:00 AM - 05:00 PM, Sat 12:00 AM - 11:59 PM
Certification(s):Board Certified
Accessibility: Some Criteria Met (P, EB, IB, PA)

Taneja, Deepak, MD+
Gender: Male
1050 E Norris Dr
Ottawa, IL 61350
Phone:(309) 672-5682
NPI:1841492394
Cultural Training Completed: No
Hours: [Mon, Tue, Wed, Thu, Fri] 08:00 AM - 05:00 PM, Sat 12:00 AM - 11:59 PM

IL

La Salle

Critical Care Medicine

Taneja, Deepak, MD+
Certification(s):Board Certified
Accessibility: Some Criteria Met (P, EB, IB, PA)

Verma, Kaninika, MD+
Gender: Female
1050 E Norris Dr
Ottawa, IL 61350
Phone:(309) 672-5682
NPI:1265503429
Cultural Training Completed: No
Hours: [Mon, Tue, Wed, Thu, Fri] 08:00 AM - 05:00 PM, Sat 12:00 AM - 11:59 PM
Other Language(s):Hindi,Chinese
Certification(s):Board Certified
Accessibility: Some Criteria Met (P, EB, IB, PA)

Family Medicine (General Family Medical Care)

Onsen, Leonard T, MD+
Gender: Male
1050 E Norris Dr
Ste 3A
Ottawa, IL 61350
Phone:(815) 431-5746
NPI:1104321421
Cultural Training Completed: No

IL

La Salle

Family Medicine (General Family Medical Care)

Onsen, Leonard T, MD+
Hours: [Mon, Tue, Wed, Thu, Fri] 08:00 AM - 05:00 PM
Accessibility: Some Criteria Met (P, EB, IB, PA)

Gastroenterology

Dodda, Geetha, MD+
Gender: Female
1304 Gemini Cir
Ste 1
Ottawa, IL 61350
Phone:(815) 431-3079
NPI:1528056181
Cultural Training Completed: No
Hours: [Mon, Tue, Wed, Thu, Fri] 08:00 AM - 05:00 PM
Other Language(s):English
Certification(s):Board Certified
Accessibility: Some Criteria Met (P, EB, IB, PA)

General Surgery

Jeziorczak, Paul M, MD+
Gender: Male
1050 E Norris Dr
Ottawa, IL 61350
Phone:(815) 431-5746
NPI:1942472915
Cultural Training Completed: No

IL

La Salle

General Surgery

Jeziorczak, Paul M, MD+
Hours: [Mon, Tue, Wed, Thu, Fri] 08:00 AM - 05:00 PM
Other Language(s):English
Accessibility: Some Criteria Met (I P, I EB, I IB, I PA)

Kokoszka, Joseph S, MD+
Gender: Male
1306 Gemini Cir
Ste 2
Ottawa, IL 61350
Phone:(815) 433-9200
NPI:1659478535
Cultural Training Completed: Yes
Hours: [Mon, Tue, Wed, Thu, Fri] 08:00 AM - 05:00 PM
Other Language(s):English,Polish
Certification(s):Board Certified
Accessibility: Details Pending (P P, P EB, P IB, P PA)

Wojcik, Robert S, MD+
Gender: Male
1050 E Norris Dr
Ottawa, IL 61350
Phone:(815) 431-5757
NPI:1770673204
Cultural Training Completed: No

IL

La Salle

General Surgery

Wojcik, Robert S, MD+
Hours: [Mon, Tue, Wed, Thu, Fri, Sat] 08:00 AM - 05:00 PM
Other Language(s):English
Certification(s):Board Certified
Accessibility: Some Criteria Met (I P, I EB, I IB, I PA)

Hematology

Sekhon, Sudhir S, MD+
Gender: Male
1200 Starfire Dr
Ottawa, IL 61350
Phone:(815) 431-9270
NPI:1598763955
Cultural Training Completed: Yes
Hours: [Mon, Tue, Thu, Fri] 08:00 AM - 05:00 PM
Other Language(s):Hindi
Certification(s):Board Certified
Accessibility: Some Criteria Met (I P, I EB, I IB, I PA)

Hematology & Oncology

Damarla, Vijay K, MD+
Gender: Male
1200 Starfire Dr
Ottawa, IL 61350
Phone:(815) 431-9270
NPI:1669762795

IL

La Salle

Hematology & Oncology

Damarla, Vijay K, MD+
Cultural Training Completed: Yes
Hours: [Mon, Tue, Thu, Fri] 08:00 AM - 05:00 PM
Other Language(s):Hindi,Telugu
Certification(s):Board Certified
Accessibility: Some Criteria Met (I P, I EB, I IB, I PA)

Kumar, Pankaj, MD+
Gender: Male
1200 Starfire Dr
Ottawa, IL 61350
Phone:(815) 431-9270
NPI:1073576922
Cultural Training Completed: No
Hours: [Mon, Tue, Thu, Fri] 08:00 AM - 05:00 PM
Accessibility: Some Criteria Met (I P, I EB, I IB, I PA)

Sekhon, Sudhir S, MD+
Gender: Male
1200 Starfire Dr
Ottawa, IL 61350
Phone:(815) 431-9270
NPI:1598763955
Cultural Training Completed: Yes
Hours: [Mon, Tue, Thu, Fri] 08:00 AM - 05:00 PM

IL

La Salle

Hematology & Oncology

Sekhon, Sudhir S, MD+
Other Language(s):Hindi
Accessibility: Some Criteria Met (I P, I EB, I IB, I PA)

Internal Medicine (General Medical Care)

Gona, Vasantha L, MD+
Gender: Female
1100 E Norris Dr
Ottawa, IL 61350
Phone:(815) 433-3100
NPI:1114983798
Cultural Training Completed: Yes
Hours: [Mon, Tue, Wed, Thu, Fri] 08:00 AM - 05:00 PM
Other Language(s):Hindi,Telugu,English,Mandarin
Certification(s):Board Certified
Accessibility: Some Criteria Met (I P, I EB, P IB, I PA)

Hammour, Rashad, MD+
Gender: Male
1100 E Norris Dr
Ottawa, IL 61350
Phone:(815) 433-3100
NPI:1396234571
Cultural Training Completed: Yes
Hours: [Mon, Tue, Wed, Thu, Fri] 08:00 AM - 05:00 PM

IL

La Salle

Internal Medicine (General Medical Care)

Hammour, Rashad, MD+
Other Language(s):Arabic,French
Certification(s):Board Certified
Accessibility: Some Criteria Met (P, EB, IB, PA)

Siddiqui, Mohammed Zaid, DO+
Gender: Male
1050 E Norris Dr
Ste 2A
Ottawa, IL 61350
Phone:(815) 221-0310
NPI:1417584707
Cultural Training Completed: No
Hours: [Mon, Tue, Wed, Thu, Fri] 08:00 AM - 04:00 PM
Accessibility: Some Criteria Met (P, EB, IB, PA)

Nephrology

Jamnadas, Amit B, MD+
Gender: Male
1050 E Norris Dr
Ste 2C
Ottawa, IL 61350
Phone:(815) 431-0785
NPI:1104072305
Cultural Training Completed: No
Hours: [Mon, Tue, Wed, Thu, Fri] 08:00 AM - 05:00 PM

IL

La Salle

Nephrology

Jamnadas, Amit B, MD+
Other Language(s):Spanish
Accessibility: Some Criteria Met (P, EB, IB, PA)

Jamnadas, Amit B, MD+
Gender: Male
1100 E Norris Dr
Ottawa, IL 61350
Phone:(309) 676-8123
NPI:1104072305
Cultural Training Completed: No
Hours: [Mon, Tue, Wed, Thu, Fri] 08:00 AM - 05:00 PM
Other Language(s):Spanish
Accessibility: Details Pending (P, EB, IB, PA)

Khan, Usman A, MD+
Gender: Male
1050 E Norris Dr
Ste 2C
Ottawa, IL 61350
Phone:(815) 431-0785
NPI:1437227543
Cultural Training Completed: Yes
Hours: [Mon, Tue, Wed, Thu, Fri] 08:00 AM - 05:00 PM
Other Language(s):English,Hindi,Urdu
Certification(s):Board Certified

IL

La Salle

Nephrology

Khan, Usman A, MD+
Accessibility: Some Criteria Met (P, EB, IB, PA)

Nurse Practitioner

Casagrande, Deirdre E, APRN+
Gender: Female
1050 E Norris Dr
Ste 1B
Ottawa, IL 61350
Phone:(815) 434-0276
NPI:1063448082
Cultural Training Completed: Yes
Hours: [Mon, Tue, Wed, Thu, Fri] 08:00 AM - 05:00 PM
Other Language(s):English
Certification(s):Board Certified
Accessibility: Some Criteria Met (P, EB, IB, PA)

Harley, Courtney J, NP+
Gender: Female
1050 E Norris Dr
Ste 2B
Ottawa, IL 61350
Phone:(815) 431-0785
NPI:1003361049
Cultural Training Completed: Yes
Hours: [Mon, Tue, Wed, Thu, Fri] 08:30 AM - 05:00 PM
Other Language(s):English

IL

La Salle

Nurse Practitioner

Harley, Courtney J, NP+
Accessibility: Some Criteria Met (P, EB, IB, PA)

Harley, Courtney J, NP+
Gender: Female
1050 E Norris Dr
Ste 2C
Ottawa, IL 61350
Phone:(815) 431-0785
NPI:1003361049
Cultural Training Completed: Yes
Hours: [Mon, Tue, Wed, Thu, Fri] 08:00 AM - 05:00 PM
Other Language(s):English
Accessibility: Some Criteria Met (P, EB, IB, PA)

Hartman, Jessica L, APRN+
Gender: Female
1209 Starfire Dr
Ste 3
Ottawa, IL 61350
Phone:(815) 431-5600
NPI:1518202373
Cultural Training Completed: No
Hours: [Mon, Tue, Wed, Thu, Fri] 08:00 AM - 05:00 PM
Other Language(s):English
Accessibility: Some Criteria Met (P, EB, IB, PA)

IL

La Salle

Nurse Practitioner

Long, Emily R, APNP+
Gender: Female
1050 E Norris Dr
Ste 2C
Ottawa, IL 61350
Phone:(815) 431-5746
NPI:1356933790
Cultural Training Completed: No
Hours: [Mon, Tue, Wed, Thu, Fri] 08:30 AM - 05:00 PM
Accessibility: Some Criteria Met (P, EB, IB, PA)

MacCracken, Lauren M, APRN+
Gender: Female
1050 E Norris Dr
Ste 1B
Ottawa, IL 61350
Phone:(815) 434-0276
NPI:1982164471
Cultural Training Completed: No
Hours: [Mon, Tue, Wed, Thu, Fri] 08:00 AM - 05:00 PM
Certification(s):Board Certified
Accessibility: Some Criteria Met (P, EB, IB, PA)

MacDonals, Melissa Dawn, CNP+
Gender: Female
1200 Starfire Dr
Ottawa, IL 61350
Phone:(815) 431-9270
NPI:1497022586

IL

La Salle

Nurse Practitioner

MacDonals, Melissa Dawn, CNP+
Cultural Training Completed: No
Hours: [Mon, Tue, Wed, Thu, Fri] 08:00 AM - 05:00 PM
Certification(s):Board Certified
Accessibility: Some Criteria Met (P, EB, IB, PA)

Mickley, Stephanie Louise, APRN+
Gender: Female
1300 Starfire Dr
Ottawa, IL 61350
Phone:(815) 324-9700
NPI:1063026581
Cultural Training Completed: Yes
Hours: [Mon, Tue, Wed, Thu, Fri] 08:00 AM - 05:00 PM
Accessibility: Some Criteria Met (P, EB, IB, PA)

Smith, M'Kenzee Brogan, NP+
Gender: Female
1100 E Norris Dr
Ottawa, IL 61350
Phone:(815) 433-3100
NPI:1073064952
Cultural Training Completed: No
Hours: [Mon, Tue, Wed, Thu, Fri, Sat, Sun] 12:00 AM - 11:59 PM
Certification(s):Board Certified

IL

La Salle

Nurse Practitioner

Smith, M'Kenzee Brogan, NP+
Accessibility: Some Criteria Met (P, EB, IB, PA)

Nurse Practitioner: Acute Care

Christ, Maggie H., APRN+
Gender: Female
1050 E Norris Dr
Ste 1B
Ottawa, IL 61350
Phone:(815) 434-0276
NPI:1265176754
Cultural Training Completed: No
Hours: [Mon, Tue, Wed, Thu, Fri] 08:00 AM - 05:00 PM
Accessibility: Some Criteria Met (P, EB, IB, PA)

Wigant, Rebecca R, APRN+
Gender: Female
1050 E Norris Dr
Ste 1B
Ottawa, IL 61350
Phone:(815) 434-0276
NPI:1528318128
Cultural Training Completed: No
Hours: [Mon, Tue, Wed, Thu, Fri] 08:00 AM - 05:00 PM
Certification(s):Board Certified
Accessibility: Some Criteria Met (P, EB, IB, PA)

IL

La Salle

Nurse Practitioner: Adult Health

MacDonals, Melissa Dawn, CNP+
Gender: Female
1200 Starfire Dr
Ottawa, IL 61350
Phone:(815) 431-9270
NPI:1497022586
Cultural Training Completed: No
Hours: [Mon, Tue, Wed, Thu, Fri] 08:00 AM - 05:00 PM
Certification(s):Board Certified
Accessibility: Some Criteria Met (P, EB, IB, PA)

Nurse Practitioner: Family

Arteaga, Tasha M., APRN+
Gender: Female
1207 Starfire Dr
Ottawa, IL 61350
Phone:(800) 421-5700
NPI:1639981285
Cultural Training Completed: No
Hours: [Mon, Tue, Wed, Thu, Fri] 08:00 AM - 05:00 PM
Accessibility: Some Criteria Met (P, EB, IB, PA)

Beale, Lena Marie, APRN+
Gender: Female
1050 E Norris Dr
Ste 1B
Ottawa, IL 61350

IL

La Salle

Nurse Practitioner: Family

Beale, Lena Marie, APRN+
Phone:(815) 434-0276
NPI:1164078788
Cultural Training Completed: Yes
Hours: [Mon, Tue, Wed, Thu, Fri] 08:00 AM - 05:00 PM
Certification(s):Board Certified
Accessibility: Some Criteria Met (P, EB, IB, PA)

Casagrande, Deirdre E, APRN+
Gender: Female
1050 E Norris Dr
Ste 1B
Ottawa, IL 61350
Phone:(815) 434-0276
NPI:1063448082
Cultural Training Completed: Yes
Hours: [Mon, Tue, Wed, Thu, Fri] 08:00 AM - 05:00 PM
Other Language(s):English
Certification(s):Board Certified
Accessibility: Some Criteria Met (P, EB, IB, PA)

Clary, Pooja R, APRN+
Gender: Female
1050 E Norris Dr
Ste 1B
Ottawa, IL 61350

IL

La Salle

Nurse Practitioner: Family

Clary, Pooja R, APRN+
Phone:(815) 434-0276
NPI:1063865400
Cultural Training Completed: No
Hours: [Mon, Tue, Wed, Thu, Fri] 08:00 AM - 05:00 PM
Certification(s):Board Certified
Accessibility: Some Criteria Met (P, EB, IB, PA)

Dowding, Jennifer M., APRN+
Gender: Female
1209 Starfire Dr
Ste 3
Ottawa, IL 61350
Phone:(815) 431-5600
NPI:1114746500
Cultural Training Completed: No
Hours: [Mon, Tue, Wed, Thu, Fri] 08:00 AM - 05:00 PM
Accessibility: Some Criteria Met (P, EB, IB, PA)

Gaworski, Jenny L., APRN+
Gender: Female
1304 Gemini Cir
Ste 1
Ottawa, IL 61350
Phone:(815) 431-3079
NPI:1942551312
Cultural Training Completed: No

IL

La Salle

Nurse Practitioner: Family

Gaworski, Jenny L., APRN+
Hours: [Mon, Tue, Wed, Thu, Fri] 08:00 AM - 05:00 PM
Accessibility: Details Pending (P, EB, IB, PA)

Grys, Lindsey Lorraine, APNP+
Gender: Female
1200 Starfire Dr
Ottawa, IL 61350
Phone:(815) 431-9270
NPI:1649825514
Cultural Training Completed: No
Hours: [Mon, Tue, Thu, Fri] 08:00 AM - 05:00 PM
Certification(s):Board Certified
Accessibility: Some Criteria Met (P, EB, IB, PA)

Harley, Courtney J, NP+
Gender: Female
1050 E Norris Dr
Ste 2B
Ottawa, IL 61350
Phone:(815) 431-0785
NPI:1003361049
Cultural Training Completed: Yes
Hours: [Mon, Tue, Wed, Thu, Fri] 08:30 AM - 05:00 PM
Other Language(s):English

IL

La Salle

Nurse Practitioner: Family

Harley, Courtney J, NP+
Accessibility: Some Criteria Met (P, EB, IB, PA)

Harley, Courtney J, NP+
Gender: Female
1050 E Norris Dr
Ste 2C
Ottawa, IL 61350
Phone:(815) 431-0785
NPI:1003361049
Cultural Training Completed: Yes
Hours: [Mon, Tue, Wed, Thu, Fri] 08:00 AM - 05:00 PM
Other Language(s):English
Accessibility: Some Criteria Met (P, EB, IB, PA)

Hartman, Jessica L, APRN+
Gender: Female
1209 Starfire Dr
Ste 3
Ottawa, IL 61350
Phone:(815) 431-5600
NPI:1518202373
Cultural Training Completed: No
Hours: [Mon, Tue, Wed, Thu, Fri] 08:00 AM - 05:00 PM
Other Language(s):English
Certification(s):Board Certified

IL

La Salle

Nurse Practitioner: Family

Hartman, Jessica L, APRN+
Accessibility: Some Criteria Met (P, EB, IB, PA)

Jackson, Morgan Taylor, NP+
Gender: Female
1703 Polaris Cir
Ottawa, IL 61350
Phone:(815) 705-1000
NPI:1871308940
Cultural Training Completed: No
Hours: [Mon, Tue, Wed, Thu, Fri] 08:00 AM - 05:00 PM
Certification(s):Board Certified
Accessibility: Details Pending (P, EB, IB, PA)

Keyster, Traci L, APRN+
Gender: Female
1050 E Norris Dr
Ste 1B
Ottawa, IL 61350
Phone:(815) 434-0276
NPI:1255684072
Cultural Training Completed: No
Hours: [Mon, Tue, Wed, Thu, Fri] 08:00 AM - 05:00 PM
Certification(s):Board Certified
Accessibility: Some Criteria Met (P, EB, IB, PA)

IL

La Salle

Nurse Practitioner: Family

King, Michelle L, APNP+
Gender: Female
1200 Starfire Dr
Ottawa, IL 61350
Phone:(309) 243-3000
NPI:1730841370
Cultural Training Completed: Yes
Hours: [Mon, Tue, Wed, Thu, Fri] 08:00 AM - 05:00 PM
Accessibility: Some Criteria Met (P, EB, IB, PA)

Mendaluk, Jennifer M, APNP+
Gender: Female
1200 Starfire Dr
Ottawa, IL 61350
Phone:(815) 431-9270
NPI:1336706845
Cultural Training Completed: Yes
Hours: [Mon, Tue, Thu, Fri] 08:00 AM - 05:00 PM
Certification(s):Board Certified
Accessibility: Some Criteria Met (P, EB, IB, PA)

Mickley, Stephanie Louise, APRN+
Gender: Female
1300 Starfire Dr
Ottawa, IL 61350
Phone:(815) 324-9700
NPI:1063026581

IL

La Salle

Nurse Practitioner: Family

Mickley, Stephanie Louise, APRN+
Cultural Training Completed: Yes
Hours: [Mon, Tue, Wed, Thu, Fri] 08:00 AM - 05:00 PM
Accessibility: Some Criteria Met (P, EB, IB, PA)

Miscevic, Cassie L., APRN+
Gender: Female
1304 Gemini Cir
Ste 1
Ottawa, IL 61350
Phone:(815) 431-3079
NPI:1437035516
Cultural Training Completed: No
Hours: [Mon, Tue, Wed, Thu, Fri] 08:00 AM - 05:00 PM
Accessibility: Some Criteria Met (P, EB, IB, PA)

Olsen, Susan J, APRN+
Gender: Female
1050 E Norris Dr
Ste 1B
Ottawa, IL 61350
Phone:(815) 433-3100
NPI:1508491663
Cultural Training Completed: No
Hours: [Mon, Tue, Wed, Thu, Fri] 08:00 AM - 05:00 PM

IL

La Salle

Nurse Practitioner: Family

Olsen, Susan J, APRN+
Accessibility: Some Criteria Met (P, EB, IB, PA)

Smith, DaNae A, APRN+
Gender: Female
1050 E Norris Dr
Ste 2C
Ottawa, IL 61350
Phone:(815) 431-0785
NPI:1780060517
Cultural Training Completed: No
Hours: [Mon, Tue, Wed, Thu, Fri] 08:00 AM - 05:00 PM
Other Language(s):English
Accessibility: Some Criteria Met (P, EB, IB, PA)

Swearingen, Jamie L., APRN+
Gender: Female
1050 E Norris Dr
Ste 1B
Ottawa, IL 61350
Phone:(815) 434-0276
NPI:1548943970
Cultural Training Completed: No
Hours: [Mon, Tue, Wed, Thu, Fri] 08:00 AM - 05:00 PM
Accessibility: Some Criteria Met (P, EB, IB, PA)

IL

La Salle

Nurse Practitioner: Psych/Mental Health

Mendez, Kelsi E., APRN+
Gender: Female
1207 Starfire Dr
Ottawa, IL 61350
Phone:(815) 434-4382
NPI:1962275719
Cultural Training Completed: No
Hours: [Mon, Tue, Wed, Thu, Fri] 08:00 AM - 05:00 PM
Accessibility: Some Criteria Met (I P, I EB, I IB, I PA)

Suggs, Chasity C, APRN+
Gender: Female
1207 Starfire Dr
Ottawa, IL 61350
Phone:(815) 434-4382
Cultural Training Completed: No
Hours: [Mon, Tue, Wed, Thu, Fri] 08:00 AM - 05:00 PM
Accessibility: Some Criteria Met (I P, I EB, P IB, I PA)

Obstetrics & Gynecology (Pregnancy, Women's Health)

Ochoa, Victoria A, DO
Gender: Female
1300 Starfire Dr
Ottawa, IL 61350
Phone:(815) 705-1000
NPI:1396907606
Cultural Training Completed: No

IL

La Salle

Obstetrics & Gynecology (Pregnancy, Women's Health)

Ochoa, Victoria A, DO
Hours: [Mon, Tue, Wed, Thu, Fri] 08:00 AM - 05:00 PM
Other Language(s):English
Certification(s):Board Certified
Accessibility: Details Pending (P P, P EB, P IB, P PA)

Occupational Therapist

Briones, Angelica, OT+
Gender: Female
1100 E Norris Dr
Ottawa, IL 61350
Phone:(800) 421-5700
NPI:1194583641
Cultural Training Completed: No
Hours: [Mon, Tue, Wed, Thu, Fri] 08:00 AM - 05:00 PM
Accessibility: Some Criteria Met (I P, I EB, I IB, I PA)

Briones, Misael S, OT+
Gender: Male
411 Canal St
Ottawa, IL 61350
Phone:(800) 421-5700
NPI:1265786693
Cultural Training Completed: No
Hours: [Mon, Tue, Wed, Thu, Fri] 08:00 AM - 05:00 PM
Other Language(s):Spanish

IL

La Salle

Occupational Therapist

Briones, Misael S, OT+
Accessibility: Some Criteria Met (I P, I EB, I IB, I PA)

Edgcomb, Kellsie, OT+
Gender: Female
1100 E Norris Dr
Ottawa, IL 61350
Phone:(800) 421-5700
NPI:1376217216
Cultural Training Completed: No
Hours: [Mon, Tue, Wed, Thu, Fri] 08:00 AM - 05:00 PM
Accessibility: Some Criteria Met (I P, I EB, I IB, I PA)

Khan, Sarwar, OT+
Gender: Female
801 E Etna Rd
Ottawa, IL 61350
Phone:(864) 244-3626
NPI:1184926677
Cultural Training Completed: No
Hours: [Mon, Tue, Wed, Thu, Fri] 08:00 AM - 05:00 PM
Accessibility: Details Pending (P P, P EB, P IB, P PA)

Kokalj, Len, OT+
Gender: Male
801 E Etna Rd
Ottawa, IL 61350
Phone:(864) 244-3626
NPI:1528326568
Cultural Training Completed: Yes

IL

La Salle

Occupational Therapist

Kokalj, Len, OT+
Hours: [Mon, Tue, Wed, Thu, Fri] 08:00 AM - 05:00 PM
Accessibility: Details Pending (P P, P EB, P IB, P PA)

Porter, Jenna R, OT+
Gender: Female
411 Canal St
Ottawa, IL 61350
Phone:(800) 421-5700
NPI:1427748730
Cultural Training Completed: No
Hours: [Mon, Tue, Wed, Thu, Fri] 08:00 AM - 05:00 PM
Accessibility: Some Criteria Met (I P, I EB, I IB, I PA)

Wielgopolan, Chloe B, OT+
Gender: Female
411 Canal St
Ottawa, IL 61350
Phone:(800) 421-5700
NPI:1780141721
Cultural Training Completed: No
Hours: [Mon, Tue, Wed, Thu, Fri] 08:00 AM - 05:00 PM
Other Language(s):Spanish
Accessibility: Some Criteria Met (I P, I EB, I IB, I PA)

Orthopaedic Surgery

Ali, Mir H, MD+
Gender: Male

IL

La Salle

Orthopaedic Surgery

Ali, Mir H, MD+
1306 Gemini Cir
Ste 2
Ottawa, IL 61350
Phone:(815) 942-4875
NPI:1255317194
Cultural Training Completed: No
Hours: [Mon, Tue, Wed, Thu, Fri] 08:00 AM - 05:00 PM
Certification(s):Board Certified
Accessibility: Details Pending (P P, P EB, P IB, P PA)

Eldib, Ahmed Mostafa, MD+
Gender: Male
1306 Gemini Cir
Ste 2
Ottawa, IL 61350
Phone:(815) 433-0850
NPI:1144683624
Cultural Training Completed: Yes
Hours: [Mon, Tue, Wed, Thu, Fri] 08:00 AM - 05:00 PM
Other Language(s):Arabic
Accessibility: Details Pending (P P, P EB, P IB, P PA)

Kasik, Connor, DO+
Gender: Male
1050 E Norris Dr
Ste 3A
Ottawa, IL 61350
Phone:(815) 431-5746
NPI:1851631592

IL

La Salle

Orthopaedic Surgery

Kasik, Connor, DO+
Cultural Training Completed: No
Hours: [Mon, Tue, Wed, Thu, Fri] 08:00 AM - 05:00 PM
Certification(s):Board Certified
Accessibility: Some Criteria Met (I P, I EB, I IB, I PA)

Korcek, Kenneth J, MD+
Gender: Male
1050 E Norris Dr
Ste 3A
Ottawa, IL 61350
Phone:(815) 431-5746
NPI:1396850657
Cultural Training Completed: Yes
Hours: [Mon, Tue, Wed, Thu, Fri] 08:00 AM - 05:00 PM
Other Language(s):English
Certification(s):Board Certified
Accessibility: Some Criteria Met (I P, I EB, I IB, I PA)

Mitchell, Robert J, DO+
Gender: Male
1050 E Norris Dr
Ste 3A
Ottawa, IL 61350
Phone:(815) 431-5746
NPI:1467491092
Cultural Training Completed: No

IL

La Salle

Orthopaedic Surgery

Mitchell, Robert J, DO+
Hours: [Mon, Tue, Wed, Thu, Fri] 08:00 AM - 05:00 PM
Other Language(s):English
Certification(s):Board Certified
Accessibility: Some Criteria Met (I P, I EB, I IB, I PA)

Onsen, Leonard T, MD+
Gender: Male
1050 E Norris Dr
Ste 3A
Ottawa, IL 61350
Phone:(815) 431-5746
NPI:1104321421
Cultural Training Completed: No
Hours: [Mon, Tue, Wed, Thu, Fri] 08:00 AM - 05:00 PM
Accessibility: Some Criteria Met (I P, I EB, I IB, I PA)

Perona, Paul G, MD+
Gender: Male
1050 E Norris Dr
Ste 3A
Ottawa, IL 61350
Phone:(815) 431-5746
NPI:1558476010
Cultural Training Completed: Yes
Hours: [Mon, Tue, Wed, Thu, Fri] 08:00 AM - 05:00 PM

IL

La Salle

Orthopaedic Surgery

Perona, Paul G, MD+
Other Language(s):English
Certification(s):Board Certified
Accessibility: Some Criteria Met (I P, I EB, I IB, I PA)

Sharrak, Samir, DO+
Gender: Male
1306 Gemini Cir
Ste 2
Ottawa, IL 61350
Phone:(815) 433-0850
NPI:1740845395
Cultural Training Completed: No
Hours: [Mon, Tue, Wed, Thu, Fri] 08:00 AM - 05:00 PM
Accessibility: Some Criteria Met (I P, I EB, I IB, I PA)

Orthopaedic Surgery: Adult Reconstructive

Eldib, Ahmed Mostafa, MD+
Gender: Male
1306 Gemini Cir
Ste 2
Ottawa, IL 61350
Phone:(815) 433-0850
NPI:1144683624
Cultural Training Completed: Yes
Hours: [Mon, Tue, Wed, Thu, Fri] 08:00 AM - 05:00 PM
Other Language(s):Arabic

IL

La Salle

Orthopaedic Surgery: Adult Reconstructive

Eldib, Ahmed Mostafa, MD+
Accessibility: Details Pending (P, EB, IB, PA)

Pediatrics (Babies, Children) Pediatric Cardiology

Bogarapu, Soujanya, MD+
Gender: Female
1050 E Norris Dr
Ottawa, IL 61350
Phone:(815) 431-5746
NPI:1992970271
Cultural Training Completed: No
Hours: [Mon, Tue, Wed, Thu, Fri] 08:00 AM - 05:00 PM
Other Language(s):Hindi,Telugu,Punjabi,English
Accessibility: Some Criteria Met (P, EB, IB, PA)

Hasselman, Ty E, MD+
Gender: Male
1050 E Norris Dr
Ottawa, IL 61350
Phone:(309) 655-3453
NPI:1861438434
Cultural Training Completed: No
Hours: [Mon, Tue, Wed, Thu, Fri] 08:00 AM - 05:00 PM
Accessibility: Some Criteria Met (P, EB, IB, PA)

IL

La Salle

Pediatrics (Babies, Children) Pediatric Cardiology

Knepp, Marc D, MD+
Gender: Male
1050 E Norris Dr
Ottawa, IL 61350
Phone:(815) 431-5746
NPI:1568686277
Cultural Training Completed: No
Hours: [Mon, Tue, Wed, Thu, Fri] 08:00 AM - 05:00 PM
Other Language(s):English,Chinese
Accessibility: Some Criteria Met (P, EB, IB, PA)

Physical Therapist

Armstrong, Janelle K, PT+
Gender: Female
411 Canal St
Ottawa, IL 61350
Phone:(800) 421-5700
NPI:1992059851
Cultural Training Completed: No
Hours: [Mon, Tue, Wed, Thu, Fri] 08:00 AM - 05:00 PM
Accessibility: Some Criteria Met (P, EB, IB, PA)

Aubry, Brandon, DPT+
Gender: Male
525 E Norris Dr
Ottawa, IL 61350
Phone:(815) 324-1366
NPI:1609323344

IL

La Salle

Physical Therapist

Aubry, Brandon, DPT+
Cultural Training Completed: No
Hours: [Mon, Tue, Wed, Thu, Fri] 08:00 AM - 05:00 PM
Accessibility: Details Pending (P, EB, IB, PA)

Berg, Myles J, PT+
Gender: Male
411 Canal St
Ottawa, IL 61350
Phone:(800) 421-5700
NPI:1205180627
Cultural Training Completed: No
Hours: [Mon, Tue, Wed, Thu, Fri] 08:00 AM - 05:00 PM
Accessibility: Some Criteria Met (P, EB, IB, PA)

Manijak, Jessica M, PT+
Gender: Female
411 Canal St
Ottawa, IL 61350
Phone:(800) 421-5700
NPI:1386180347
Cultural Training Completed: No
Hours: [Mon, Tue, Wed, Thu, Fri] 08:00 AM - 05:00 PM
Accessibility: Some Criteria Met (P, EB, IB, PA)

Mason, Laura L, PT+
Gender: Female
411 Canal St

IL

La Salle

Physical Therapist

Mason, Laura L, PT+
Ottawa, IL 61350
Phone:(800) 421-5700
NPI:1992059091
Cultural Training Completed: No
Hours: [Mon, Tue, Wed, Thu, Fri] 08:00 AM - 05:00 PM
Accessibility: Some Criteria Met (P, EB, IB, PA)

Muffler, Amanda B, PT+
Gender: Female
411 Canal St
Ottawa, IL 61350
Phone:(800) 421-5700
NPI:1649524745
Cultural Training Completed: No
Hours: [Mon, Tue, Wed, Thu, Fri] 08:00 AM - 05:00 PM
Accessibility: Some Criteria Met (P, EB, IB, PA)

Nasvytis, Ann Colleen, PT+
Gender: Female
801 E Etna Rd
Ottawa, IL 61350
Phone:(864) 244-3626
NPI:1124221254
Cultural Training Completed: Yes
Hours: [Mon, Tue, Wed, Thu, Fri] 08:00 AM - 05:00 PM

IL

La Salle

Physical Therapist

Nasvytis, Ann Colleen, PT+
Accessibility: Details Pending (P, P EB, P IB, P PA)

Ondrovic, Lisa J, PT+
Gender: Female
411 Canal St
Ottawa, IL 61350
Phone:(800) 421-5700
NPI:1467998450
Cultural Training Completed: No
Hours: [Mon, Tue, Wed, Thu, Fri] 08:00 AM - 05:00 PM
Accessibility: Some Criteria Met (I P, I EB, I IB, I PA)

Orteza, Rhea Divina Lo, PT+
Gender: Female
801 E Etna Rd
Ottawa, IL 61350
Phone:(864) 244-3626
NPI:1386922466
Cultural Training Completed: Yes
Hours: [Mon, Tue, Wed, Thu, Fri] 08:00 AM - 05:00 PM
Accessibility: Details Pending (P, P EB, P IB, P PA)

Pantig, Michael, PT+
Gender: Male
801 E Etna Rd
Ottawa, IL 61350
Phone:(864) 244-3626
NPI:1659848646

IL

La Salle

Physical Therapist

Pantig, Michael, PT+
Cultural Training Completed: No
Hours: [Mon, Tue, Wed, Thu, Fri] 08:00 AM - 05:00 PM
Accessibility: Details Pending (P, P EB, P IB, P PA)

Picciola, Danielle K, PT+
Gender: Female
801 E Etna Rd
Ottawa, IL 61350
Phone:(815) 239-0392
NPI:1447091566
Cultural Training Completed: No
Hours: [Mon, Tue, Wed, Thu, Fri] 08:00 AM - 05:00 PM
Accessibility: Details Pending (P, P EB, P IB, P PA)

Rabago, Monelyn R, PT+
Gender: Female
1100 E Norris Dr
Ottawa, IL 61350
Phone:(815) 433-3100
NPI:1003171133
Cultural Training Completed: No
Hours: [Mon, Tue, Wed, Thu, Fri, Sat, Sun] 12:00 AM - 11:59 PM
Accessibility: Some Criteria Met (I P, I EB, I IB, I PA)

IL

La Salle

Physical Therapist

Ratajczak, Krzysztof A, PT+
Gender: Male
411 Canal St
Ottawa, IL 61350
Phone:(800) 421-5700
NPI:1427594571
Cultural Training Completed: No
Hours: [Mon, Tue, Wed, Thu, Fri] 08:00 AM - 05:00 PM
Accessibility: Some Criteria Met (I P, I EB, I IB, I PA)

Roper, Beth A, PT+
Gender: Female
411 Canal St
Ottawa, IL 61350
Phone:(815) 431-5230
NPI:1649524737
Cultural Training Completed: No
Hours: [Mon, Tue, Wed, Thu, Fri] 08:00 AM - 05:00 PM
Accessibility: Some Criteria Met (I P, I EB, I IB, I PA)

Rowe, Megan Jeanne, PT+
Gender: Female
411 Canal St
Ottawa, IL 61350
Phone:(800) 421-5700
NPI:1922508480
Cultural Training Completed: No
Hours: [Mon, Tue, Wed, Thu, Fri] 08:00 AM - 05:00 PM

IL

La Salle

Physical Therapist

Rowe, Megan Jeanne, PT+
Accessibility: Some Criteria Met (I P, I EB, I IB, I PA)

Sperry, Gregory D, PT+
Gender: Male
1100 E Norris Dr
Ottawa, IL 61350
Phone:(815) 433-3100
NPI:1639524671
Cultural Training Completed: No
Hours: [Mon, Tue, Wed, Thu, Fri, Sat, Sun] 12:00 AM - 11:59 PM
Accessibility: Some Criteria Met (I P, I EB, I IB, I PA)

Theisinger, Alison R, PT+
Gender: Female
411 Canal St
Ottawa, IL 61350
Phone:(800) 421-5700
NPI:1578267654
Cultural Training Completed: No
Hours: [Mon, Tue, Wed, Thu, Fri] 08:00 AM - 05:00 PM
Accessibility: Some Criteria Met (I P, I EB, I IB, I PA)

Physician Assistant

Abusager, Kathy M, PA-C+
Gender: Female
1100 E Norris Dr
Ottawa, IL 61350

IL

La Salle

Physician Assistant

Abusager, Kathy M, PA-C+
Phone:(815) 433-3100
NPI:1649917097
Cultural Training Completed: No
Hours: [Mon, Tue, Wed, Thu, Fri] 08:00 AM - 05:00 PM
Accessibility: Some Criteria Met (P, EB, IB, PA)

Carls, Lacey M, PA
Gender: Female
1306 Gemini Cir
Ste 2
Ottawa, IL 61350
Phone:(815) 433-9200
NPI:1114252087
Cultural Training Completed: No
Hours: [Mon, Tue, Wed, Thu, Fri] 08:00 AM - 05:00 PM
Accessibility: Details Pending (P, EB, IB, PA)

Hansen, Pamela A, PAC+
Gender: Female
1050 E Norris Dr
Ste 3A
Ottawa, IL 61350
Phone:(815) 431-5746
NPI:1245306166
Cultural Training Completed: No
Hours: [Mon, Tue, Wed, Thu, Fri] 08:00 AM - 05:00 PM

IL

La Salle

Physician Assistant

Hansen, Pamela A, PAC+
Accessibility: Some Criteria Met (P, EB, IB, PA)

Kotrba, Martina, PA+
Gender: Female
1050 E Norris Dr
Ste 1C
Ottawa, IL 61350
Phone:(815) 664-5367
NPI:1770452583
Cultural Training Completed: No
Hours: [Mon, Tue, Wed, Thu, Fri] 08:00 AM - 05:00 PM
Accessibility: Some Criteria Met (P, EB, IB, PA)

Pyszka, Debra L, PA-C+
Gender: Female
1050 E Norris Dr
Ste 3A
Ottawa, IL 61350
Phone:(815) 431-5746
NPI:1720161524
Cultural Training Completed: No
Hours: [Mon, Tue, Wed, Thu, Fri] 08:00 AM - 05:00 PM
Certification(s):Board Certified
Accessibility: Some Criteria Met (P, EB, IB, PA)

Vezzetti, Angela Marie, PA-C+
Gender: Female

IL

La Salle

Physician Assistant

Vezzetti, Angela Marie, PA-C+
1050 E Norris Dr
Ottawa, IL 61350
Phone:(815) 431-5746
NPI:1699005678
Cultural Training Completed: Yes
Hours: [Mon, Tue, Wed, Thu, Fri] 08:00 AM - 05:00 PM
Accessibility: Some Criteria Met (P, EB, IB, PA)

Vezzetti, Angela Marie, PA-C+
Gender: Female
1050 E Norris Dr
Fl 3
Ottawa, IL 61350
Phone:(815) 434-7473
NPI:1699005678
Cultural Training Completed: Yes
Hours: [Mon, Tue, Wed, Thu, Fri] 08:00 AM - 05:00 PM
Accessibility: Some Criteria Met (P, EB, IB, PA)

Podiatrist (Feet, Ankles)

Crowhurst, Jeffrey A., DPM+
Gender: Male
1703 Polaris Cir
Ottawa, IL 61350
Phone:(815) 434-1900
NPI:1043216625
Cultural Training Completed: No

IL

La Salle

Podiatrist (Feet, Ankles)

Crowhurst, Jeffrey A., DPM+
Hours: [Mon, Tue, Wed, Thu, Fri] 09:00 AM - 05:00 PM
After Hours Phone Number:(815) 434-1900
Other Language(s):English
Accessibility: Some Criteria Met (P, EB, IB, PA)

Jones, Brittany M, DPM+
Gender: Female
1703 Polaris Cir
Ste 4
Ottawa, IL 61350
Phone:(815) 434-1900
NPI:1780848911
Cultural Training Completed: No
Hours: [Mon, Tue, Wed, Thu, Fri] 08:00 AM - 05:00 PM
After Hours Phone Number:(815) 434-1900
Other Language(s):English,Spanish
Accessibility: Details Pending (P, EB, IB, PA)

Public Health or Welfare

LaSalle County Health Department
717 E Etna Rd
Ottawa, IL 61350
Phone:(815) 433-3366
NPI:1891847877

IL

La Salle

Public Health or Welfare

LaSalle County Health Department
Website: https://lasallecounty.org/
Cultural Training Completed: No
Hours: [Mon, Tue, Wed, Thu, Fri] 08:00 AM - 04:30 PM
Other Language(s):English
Accessibility: Some Criteria Met (P, EB, IB, PA)

Pulmonary Disease

Agarwal, Arushi Elizabeth, MD+
Gender: Female
1050 E Norris Dr
Ste 2A
Ottawa, IL 61350
Phone:(815) 221-0310
NPI:1629572177
Cultural Training Completed: No
Hours: [Mon, Tue, Wed, Thu, Fri] 08:00 AM - 04:00 PM
Other Language(s):Hindi
Certification(s):Board Certified
Accessibility: Some Criteria Met (P, EB, IB, PA)

Alitter, Qusai T, MD+
Gender: Male
1050 E Norris Dr
Ste 2A
Ottawa, IL 61350

IL

La Salle

Pulmonary Disease

Alitter, Qusai T, MD+
Phone:(815) 221-0310
NPI:1093169419
Cultural Training Completed: No
Hours: [Mon, Tue, Wed, Thu, Fri] 08:00 AM - 04:00 PM
Other Language(s):Greek,Spanish,Farsi,Arabic
Accessibility: Some Criteria Met (P, EB, IB, PA)

Farooki, Basheeruddin M, MD+
Gender: Male
1050 E Norris Dr
Ste 2A
Ottawa, IL 61350
Phone:(815) 221-0310
NPI:1720038979
Cultural Training Completed: Yes
Hours: [Mon, Tue, Wed, Thu, Fri] 08:00 AM - 04:00 PM
Other Language(s):English,Hindi,Urdu
Certification(s):Board Certified
Accessibility: Some Criteria Met (P, EB, IB, PA)

Gona, Vasantha L, MD+
Gender: Female
1100 E Norris Dr
Ottawa, IL 61350
Phone:(815) 433-3100

IL

La Salle

Pulmonary Disease

Gona, Vasantha L, MD+
NPI:1114983798
Cultural Training Completed: Yes
Hours: [Mon, Tue, Wed, Thu, Fri] 08:00 AM - 05:00 PM
Other Language(s):Hindi,Telugu,English,Mandarin
Accessibility: Some Criteria Met (P, EB, IB, PA)

Gupta, Mrigank Shekhar, MD+
Gender: Male
1050 E Norris Dr
Ottawa, IL 61350
Phone:(309) 672-5682
NPI:1053816488
Cultural Training Completed: No
Hours: [Mon, Tue, Wed, Thu, Fri] 08:00 AM - 05:00 PM, Sat 12:00 AM - 11:59 PM
Certification(s):Board Certified
Accessibility: Some Criteria Met (P, EB, IB, PA)

Mead, Philip James, MD+
Gender: Male
1050 E Norris Dr
Ottawa, IL 61350
Phone:(309) 672-5682
NPI:1275028300
Cultural Training Completed: No

IL

La Salle

Pulmonary Disease

Mead, Philip James, MD+
Hours: [Mon, Tue, Wed, Thu, Fri] 08:00 AM - 05:00 PM, Sat 12:00 AM - 11:59 PM
Accessibility: Some Criteria Met (P, EB, IB, PA)

Mead, Philip James, MD+
Gender: Male
1050 E Norris Dr
Ste 2A
Ottawa, IL 61350
Phone:(800) 421-5700
NPI:1275028300
Cultural Training Completed: No
Hours: [Mon, Tue, Wed, Thu, Fri] 08:00 AM - 05:00 PM
Accessibility: Some Criteria Met (P, EB, IB, PA)

Siddiqui, Mohammed Zaid, DO+
Gender: Male
1050 E Norris Dr
Ste 2A
Ottawa, IL 61350
Phone:(815) 221-0310
NPI:1417584707
Cultural Training Completed: No
Hours: [Mon, Tue, Wed, Thu, Fri] 08:00 AM - 04:00 PM
Accessibility: Some Criteria Met (P, EB, IB, PA)

IL

La Salle

Pulmonary Disease

Taneja, Deepak, MD+
Gender: Male
1050 E Norris Dr
Ottawa, IL 61350
Phone:(309) 672-5682
NPI:1841492394
Cultural Training Completed: No
Hours: [Mon, Tue, Wed, Thu, Fri] 08:00 AM - 05:00 PM, Sat 12:00 AM - 11:59 PM
Certification(s):Board Certified
Accessibility: Some Criteria Met (I P, I EB, I IB, I PA)

Verma, Kaninika, MD+
Gender: Female
1050 E Norris Dr
Ottawa, IL 61350
Phone:(309) 672-5682
NPI:1265503429
Cultural Training Completed: No
Hours: [Mon, Tue, Wed, Thu, Fri] 08:00 AM - 05:00 PM, Sat 12:00 AM - 11:59 PM
Other Language(s):Hindi,Chinese
Certification(s):Board Certified
Accessibility: Some Criteria Met (I P, I EB, I IB, I PA)

IL

La Salle

Radiology: Radiation Oncology

Arshad, Muzamil, MD+
Gender: Male
1200 Starfire Dr
Ottawa, IL 61350
Phone:(815) 434-9999
NPI:1518429570
Cultural Training Completed: No
Hours: [Mon, Tue, Wed, Thu, Fri] 08:00 AM - 05:00 PM
Other Language(s):Urdu
Accessibility: Details Pending (P P, P EB, P IB, P PA)

Herskovic, Arnold Manfred, MD+
Gender: Male
1200 Starfire Dr
Ottawa, IL 61350
Phone:(800) 421-5700
NPI:1538185095
Cultural Training Completed: No
Hours: [Mon, Tue, Wed, Thu, Fri] 08:00 AM - 05:00 PM
Other Language(s):English,Russian
Certification(s):Board Certified
Accessibility: Details Pending (P P, P EB, P IB, P PA)

Kalra, Jyoti Swaroop, MD+
Gender: Male
1100 E Norris Dr

IL

La Salle

Radiology: Radiation Oncology

Kalra, Jyoti Swaroop, MD+
Ottawa, IL 61350
Phone:(815) 433-3100
NPI:1619079670
Cultural Training Completed: No
Hours: [Mon, Tue, Wed, Thu, Fri, Sat, Sun] 12:00 AM - 11:59 PM
Other Language(s):Hindi,English,Estonian,Spanish,Punjabi,Panjabi
Certification(s):Board Certified
Accessibility: Some Criteria Met (I P, I EB, I IB, I PA)

Zalduendo, Anthony C, MD+
Gender: Male
1200 Starfire Dr
Ottawa, IL 61350
Phone:(800) 421-5700
NPI:1205844602
Cultural Training Completed: No
Hours: [Mon, Tue, Wed, Thu, Fri] 08:00 AM - 05:00 PM
Other Language(s):Spanish
Certification(s):Board Certified
Accessibility: Details Pending (P P, P EB, P IB, P PA)

IL

La Salle

Sleep Medicine

Verma, Kaninika, MD+
Gender: Female
1050 E Norris Dr
Ottawa, IL 61350
Phone:(309) 672-5682
NPI:1265503429
Cultural Training Completed: No
Hours: [Mon, Tue, Wed, Thu, Fri] 08:00 AM - 05:00 PM, Sat 12:00 AM - 11:59 PM
Other Language(s):Hindi,Chinese
Certification(s):Board Certified
Accessibility: Some Criteria Met (I P, I EB, I IB, I PA)

Speech-Language Pathologist

Mcdonnell, Alexandra, SLP+
Gender: Female
1100 E Norris Dr
Ottawa, IL 61350
Phone:(815) 433-3100
NPI:1285327718
Cultural Training Completed: No
Hours: [Mon, Tue, Wed, Thu, Fri, Sat, Sun] 12:00 AM - 11:59 PM
Accessibility: Some Criteria Met (I P, I EB, I IB, I PA)

Steele, Laura A, SLP+
Gender: Female
801 E Etna Rd

IL

La Salle

Speech-Language Pathologist

Steele, Laura A, SLP+
Ottawa, IL 61350
Phone:(864) 244-3626
NPI:1891072450
Cultural Training Completed: Yes
Hours: [Mon, Tue, Wed, Thu, Fri] 08:00 AM - 05:00 PM
Accessibility: Details Pending (P P, P EB, P IB, P PA)

Surgery: Pediatric Surgery

Jeziorczak, Paul M, MD+
Gender: Male
1050 E Norris Dr
Ottawa, IL 61350
Phone:(815) 431-5746
NPI:1942472915
Cultural Training Completed: No
Hours: [Mon, Tue, Wed, Thu, Fri] 08:00 AM - 05:00 PM
Other Language(s):English
Certification(s):Board Certified
Accessibility: Some Criteria Met (I P, I EB, I IB, I PA)

Robertson, Daniel John, MD+
Gender: Male
1050 E Norris Dr
Ottawa, IL 61350
Phone:(815) 431-5746
NPI:1578501573

IL

La Salle

Surgery: Pediatric Surgery

Robertson, Daniel John, MD+
Cultural Training Completed: No
Hours: [Mon, Tue, Wed, Thu, Fri] 08:00 AM - 05:00 PM
Other Language(s):English
Certification(s):Board Certified
Accessibility: Some Criteria Met (I P, I EB, I IB, I PA)

Vascular Surgery (Operations of the Blood Vessels)

Cox, Samantha Renee, DO+
Gender: Female
1050 E Norris Dr
Ste 1B
Ottawa, IL 61350
Phone:(815) 434-0276
NPI:1699086322
Cultural Training Completed: No
Hours: [Mon, Tue, Wed, Thu, Fri] 08:00 AM - 05:00 PM
Other Language(s):Spanish
Certification(s):Board Certified
Accessibility: Some Criteria Met (I P, I EB, P IB, I PA)

Cox, Samantha Renee, DO+
Gender: Female

IL

La Salle

Vascular Surgery (Operations of the Blood Vessels)

Cox, Samantha Renee, DO+
1050 E Norris Dr
Ste 2C
Ottawa, IL 61350
Phone:(815) 434-0276
NPI:1699086322
Cultural Training Completed: No
Hours: [Mon, Tue, Wed, Thu, Fri] 08:00 AM - 05:00 PM
After Hours Phone Number:(815) 434-0276
Other Language(s):Spanish
Certification(s):Board Certified
Accessibility: Some Criteria Met (I P, I EB, I IB, I PA)

Krol, Emilia Maria, MD+
Gender: Female
1050 E Norris Dr
Ste 1B
Ottawa, IL 61350
Phone:(815) 434-0276
NPI:1952531386
Cultural Training Completed: No
Hours: [Mon, Tue, Wed, Thu, Fri] 08:00 AM - 05:00 PM
Other Language(s):English,Other,American Sign Language,French,German,Italian,Spanish

IL

La Salle

Vascular Surgery (Operations of the Blood Vessels)

Krol, Emilia Maria, MD+
Certification(s):Board Certified
Accessibility: Some Criteria Met (I P, I EB, I IB, I PA)

Peru

Advanced Practice Midwife

Marshall, Katie C., APRN+
Gender: Female
920 West St
Peru, IL 61354
Phone:(815) 431-0435
NPI:1508607789
Cultural Training Completed: No
Hours: [Mon, Tue, Wed, Thu, Fri] 08:00 AM - 05:00 PM, [Sat, Sun] 12:00 AM - 11:59 PM
Accessibility: Some Criteria Met (I P, I EB, I IB, I PA)

Cardiovascular Disease (Heart, Blood Vessels)

Montevecchi, Mauro V, MD+
Gender: Male
920 West St
Ste LL101
Peru, IL 61354
Phone:(815) 221-1305
NPI:1871770537
Cultural Training Completed: No

IL

La Salle

Cardiovascular Disease (Heart, Blood Vessels)

Montevecchi, Mauro V, MD+
Hours: [Mon, Tue, Wed, Thu, Fri] 08:00 AM - 05:00 PM
Other Language(s):English
Certification(s):Board Certified
Accessibility: Some Criteria Met (P, EB, IB, PA)

Montevecchi, Mauro V, MD+
Gender: Male
920 West St
Ste B
Peru, IL 61354
Phone:(815) 221-1305
NPI:1871770537
Cultural Training Completed: No
Hours: [Mon, Tue, Wed, Thu, Fri] 08:00 AM - 04:30 PM
Other Language(s):English
Certification(s):Board Certified
Accessibility: Some Criteria Met (P, EB, IB, PA)

Sparrow, Christopher T, MD+
Gender: Male
920 West St
Ste B
Peru, IL 61354
Phone:(815) 221-1305
NPI:1457647810

IL

La Salle

Cardiovascular Disease (Heart, Blood Vessels)

Sparrow, Christopher T, MD+
Cultural Training Completed: No
Hours: [Mon, Tue, Wed, Thu, Fri] 08:00 AM - 04:30 PM
Certification(s):Board Certified
Accessibility: Some Criteria Met (P, EB, IB, PA)

Thompson, David G, MD+
Gender: Male
920 West St
Ste LL101
Peru, IL 61354
Phone:(815) 434-0276
NPI:1063673515
Cultural Training Completed: No
Hours: [Mon, Tue, Wed, Thu, Fri] 08:00 AM - 05:00 PM
Certification(s):Board Certified
Accessibility: Some Criteria Met (P, EB, IB, PA)

Thompson, David G, MD+
Gender: Male
920 West St
Ste B
Peru, IL 61354
Phone:(815) 434-0276
NPI:1063673515
Cultural Training Completed: No

IL

La Salle

Cardiovascular Disease (Heart, Blood Vessels)

Thompson, David G, MD+
Hours: [Mon, Tue, Wed, Thu, Fri] 08:00 AM - 05:00 PM
Certification(s):Board Certified
Accessibility: Some Criteria Met (P, EB, IB, PA)

Thompson, David G, MD+
Gender: Male
920 West St
Peru, IL 61354
Phone:(815) 431-5757
NPI:1063673515
Cultural Training Completed: No
Hours: [Mon, Tue, Wed, Thu, Fri] 08:00 AM - 05:00 PM
Certification(s):Board Certified
Accessibility: Some Criteria Met (P, EB, IB, PA)

Colon (Bowels) & Rectal Surgery (Operations)

Harp, Melhem H, DO+
Gender: Male
1403 6th St
Peru, IL 61354
Phone:(815) 780-3834
NPI:1134357189
Cultural Training Completed: No

IL

La Salle

Colon (Bowels) & Rectal Surgery (Operations)

Harp, Melhem H, DO+
Hours: [Mon, Tue, Wed, Thu, Fri] 08:00 AM - 05:00 PM
Accessibility: Some Criteria Met (P, EB, IB, PA)

Critical Care Medicine

Crabb, Jeremiah E, MD+
Gender: Male
920 West St
Peru, IL 61354
Phone:(815) 431-5757
NPI:1073509824
Cultural Training Completed: No
Hours: [Mon, Tue, Wed, Thu, Fri] 08:00 AM - 05:00 PM
After Hours Phone Number:(309) 672-5682
Certification(s):Board Certified
Accessibility: Some Criteria Met (P, EB, IB, PA)

Family Medicine

Vasquez, Michelle L, MD+
Gender: Female
1650 Midtown Rd
Peru, IL 61354
Phone:(815) 538-1351
NPI:1164629531
Cultural Training Completed: Yes

IL

La Salle

Family Medicine

Vasquez, Michelle L, MD+
Hours: [Mon, Tue, Wed, Thu, Fri] 08:00 AM - 05:00 PM
Certification(s):Board Certified
Accessibility: Some Criteria Met (I P, I EB, I IB, I PA)

Family Medicine (General Family Medical Care)

Harp, Melhem H, DO+
Gender: Male
1403 6th St
Peru, IL 61354
Phone:(815) 780-3834
NPI:1134357189
Cultural Training Completed: No
Hours: [Mon, Tue, Wed, Thu, Fri] 08:00 AM - 05:00 PM
Accessibility: Some Criteria Met (I P, I EB, I IB, I PA)

Gastroenterology

Aqeel, Ammar, MD+
Gender: Male
920 West St
Peru, IL 61354
Phone:(815) 431-3079
NPI:1952895666
Cultural Training Completed: No
Hours: [Mon, Tue, Wed, Thu, Fri] 08:00 AM - 05:00 PM

IL

La Salle

Gastroenterology

Aqeel, Ammar, MD+
Accessibility: Some Criteria Met (I P, I EB, I IB, I PA)

General Surgery

Harandi, Hamed, MD+
Gender: Male
920 West St
Peru, IL 61354
Phone:(815) 221-1305
NPI:1629776059
Cultural Training Completed: No
Hours: [Mon, Tue, Wed, Thu, Fri] 08:00 AM - 05:00 PM
Accessibility: Some Criteria Met (I P, I EB, I IB, I PA)

Harp, Melhem H, DO+
Gender: Male
1403 6th St
Peru, IL 61354
Phone:(815) 780-3834
NPI:1134357189
Cultural Training Completed: No
Hours: [Mon, Tue, Wed, Thu, Fri] 08:00 AM - 05:00 PM
Accessibility: Some Criteria Met (I P, I EB, I IB, I PA)

Marr, Brendan Michael, MD+
Gender: Male
920 West St
Peru, IL 61354
Phone:(815) 431-5757
NPI:1437333630

IL

La Salle

General Surgery

Marr, Brendan Michael, MD+
Cultural Training Completed: No
Hours: [Mon, Tue, Wed, Thu, Fri] 08:00 AM - 05:00 PM
Certification(s):Board Certified
Accessibility: Some Criteria Met (I P, I EB, I IB, I PA)

Wojcik, Robert S, MD+
Gender: Male
920 West St
Peru, IL 61354
Phone:(815) 221-1305
NPI:1770673204
Cultural Training Completed: No
Hours: [Mon, Tue, Wed, Thu, Fri] 08:00 AM - 05:00 PM
Other Language(s):English
Certification(s):Board Certified
Accessibility: Some Criteria Met (I P, I EB, I IB, I PA)

Wojcik, Robert S, MD+
Gender: Male
920 West St
Ste 118
Peru, IL 61354
Phone:(815) 223-2143
NPI:1770673204
Cultural Training Completed: No

IL

La Salle

General Surgery

Wojcik, Robert S, MD+
Hours: [Mon, Tue, Wed, Thu, Fri] 08:00 AM - 05:00 PM
After Hours Phone Number:(815) 223-6041
Other Language(s):English
Certification(s):Board Certified
Accessibility: Details Pending (P P, P EB, P IB, P PA)

Hematology

Jujjavarapu, Srinivas, MD+
Gender: Male
4391 Venture Dr
Peru, IL 61354
Phone:(815) 223-7010
NPI:1336148659
Cultural Training Completed: No
Hours: [Mon, Tue, Wed, Thu] 08:00 AM - 05:00 PM
Other Language(s):Telugu
Certification(s):Board Certified
Accessibility: Some Criteria Met (I P, I EB, I IB, I PA)

Sekhon, Sudhir S, MD+
Gender: Male
4391 Venture Dr
Peru, IL 61354
Phone:(815) 223-7010
NPI:1598763955
Cultural Training Completed: Yes

IL

La Salle

Hematology

Sekhon, Sudhir S, MD+
Hours: [Mon, Tue, Wed, Thu] 08:00 AM - 05:00 PM
Other Language(s):Hindi
Certification(s):Board Certified
Accessibility: Some Criteria Met (I P, I EB, I IB, I PA)

Hematology & Oncology

Bajaj, Madhuri, MD+
Gender: Female
4391 Venture Dr
Peru, IL 61354
Phone:(815) 223-7010
NPI:1699883595
Cultural Training Completed: No
Hours: [Mon, Tue, Wed, Thu] 08:00 AM - 05:00 PM
Other Language(s):Spanish
Certification(s):Board Certified
Accessibility: Some Criteria Met (I P, I EB, I IB, I PA)

Jujjavarapu, Srinivas, MD+
Gender: Male
4391 Venture Dr
Peru, IL 61354
Phone:(815) 223-7010
NPI:1336148659
Cultural Training Completed: No

IL

La Salle

Hematology & Oncology

Jujjavarapu, Srinivas, MD+
Hours: [Mon, Tue, Wed, Thu] 08:00 AM - 05:00 PM
Other Language(s):Telugu
Accessibility: Some Criteria Met (I P, I EB, I IB, I PA)

Sekhon, Sudhir S, MD+
Gender: Male
4391 Venture Dr
Peru, IL 61354
Phone:(815) 223-7010
NPI:1598763955
Cultural Training Completed: Yes
Hours: [Mon, Tue, Wed, Thu] 08:00 AM - 05:00 PM
Other Language(s):Hindi
Accessibility: Some Criteria Met (I P, I EB, I IB, I PA)

Internal Medicine (General Medical Care)

Anubrolu, Lakshmi M, MD+
Gender: Female
1310 Maple Dr
Peru, IL 61354
Phone:(815) 433-3100
NPI:1083683700
Cultural Training Completed: Yes
Hours: [Mon, Tue, Wed, Thu, Fri] 08:00 AM - 05:00 PM

IL

La Salle

Internal Medicine (General Medical Care)

Anubrolu, Lakshmi M, MD+
Other Language(s):English
Certification(s):Board Certified
Accessibility: Some Criteria Met (I P, I EB, P IB, I PA)

Aqeel, Ammar, MD+
Gender: Male
920 West St
Peru, IL 61354
Phone:(815) 431-3079
NPI:1952895666
Cultural Training Completed: No
Hours: [Mon, Tue, Wed, Thu, Fri] 08:00 AM - 05:00 PM
Certification(s):Board Certified
Accessibility: Some Criteria Met (I P, I EB, I IB, I PA)

Ginne, Purshotham R, MD+
Gender: Male
925 West St
Peru, IL 61354
Phone:(815) 223-3300
NPI:1255584397
Cultural Training Completed: No
Hours: [Mon, Tue, Wed, Thu, Fri] 08:00 AM - 05:00 PM
Certification(s):Board Certified

IL

La Salle

Internal Medicine (General Medical Care)

Ginne, Purshotham R, MD+
Accessibility: Details Pending (P P, P EB, P IB, P PA)

Nephrology

Jamnadas, Amit B, MD+
Gender: Male
920 West St
Ste 212
Peru, IL 61354
Phone:(815) 780-3185
NPI:1104072305
Cultural Training Completed: No
Hours: [Mon, Tue, Wed, Thu, Fri] 08:00 AM - 05:00 PM
Other Language(s):Spanish
Accessibility: Some Criteria Met (I P, I EB, I IB, I PA)

Khan, Usman A, MD+
Gender: Male
920 West St
Ste 212
Peru, IL 61354
Phone:(815) 431-0785
NPI:1437227543
Cultural Training Completed: Yes
Hours: [Mon, Tue, Wed, Thu, Fri] 08:00 AM - 05:00 PM
Other Language(s):English,Hindi,Urdu

IL

La Salle

Nephrology

Khan, Usman A, MD+
Certification(s):Board Certified
Accessibility: Some Criteria Met (P, EB, IB, PA)

Neurology

Juvinall, Douglas R, MD+
Gender: Male
920 West St
Ste 117
Peru, IL 61354
Phone:(309) 624-4000
NPI:1023436995
Cultural Training Completed: No
Hours: [Mon, Tue, Wed, Thu, Fri] 08:00 AM - 05:00 PM
Certification(s):Board Certified
Accessibility: Some Criteria Met (P, EB, IB, PA)

Neurosurgery (Operations of the Brain, Spinal Cord)

Kahn, Max, MD+
Gender: Male
920 West St
Ste 117
Peru, IL 61354
Phone:(309) 624-7811
NPI:1053793315
Cultural Training Completed: No
Hours: [Mon, Tue, Wed, Thu, Fri] 08:00 AM - 05:00 PM

IL

La Salle

Neurosurgery (Operations of the Brain, Spinal Cord)

Kahn, Max, MD+
Accessibility: Details Pending (P, EB, IB, PA)

Lin, Julian J, MD+
Gender: Male
920 West St
Ste 117
Peru, IL 61354
Phone:(309) 624-7811
NPI:1437104593
Cultural Training Completed: No
Hours: [Mon, Tue, Wed, Thu, Fri] 08:00 AM - 05:00 PM
Other Language(s):Chinese
Certification(s):Board Certified
Accessibility: Details Pending (P, EB, IB, PA)

Nurse Practitioner

Banks, Cristen, APRN+
Gender: Female
3602 Marquette Rd
Peru, IL 61354
Phone:(815) 223-7400
NPI:1275201360
Cultural Training Completed: Yes
Hours: [Mon, Tue, Wed, Thu, Fri] 08:00 AM - 05:00 PM
Accessibility: Some Criteria Met (P, EB, IB, PA)

IL

La Salle

Nurse Practitioner

Casagrande, Deirdre E, APRN+
Gender: Female
920 West St
Peru, IL 61354
Phone:(815) 431-5757
NPI:1063448082
Cultural Training Completed: Yes
Hours: [Mon, Tue, Wed, Thu, Fri] 08:00 AM - 05:00 PM
Other Language(s):English
Certification(s):Board Certified
Accessibility: Some Criteria Met (P, EB, IB, PA)

Casagrande, Deirdre E, APRN+
Gender: Female
920 West St
Ste B
Peru, IL 61354
Phone:(815) 434-0276
NPI:1063448082
Cultural Training Completed: Yes
Hours: [Mon, Tue, Wed, Thu, Fri] 08:00 AM - 05:00 PM
Other Language(s):English
Certification(s):Board Certified
Accessibility: Some Criteria Met (P, EB, IB, PA)

IL

La Salle

Nurse Practitioner

Davis, Janel M., APRN+
Gender: Female
920 West St
Ste 117
Peru, IL 61354
Phone:(309) 624-7811
NPI:1801563986
Cultural Training Completed: No
Hours: [Mon, Tue, Wed, Thu, Fri] 08:00 AM - 05:00 PM
Accessibility: Details Pending (P, EB, IB, PA)

Davis, Janel M., APRN+
Gender: Female
920 West St
Ste 117 Bldg A
Peru, IL 61354
Phone:(309) 624-7811
NPI:1801563986
Cultural Training Completed: No
Hours: [Mon, Tue, Wed, Thu, Fri] 08:00 AM - 05:00 PM
Accessibility: Some Criteria Met (P, EB, IB, PA)

Harley, Courtney J, NP+
Gender: Female
920 West St
Ste 212
Peru, IL 61354
Phone:(309) 676-8123
NPI:1003361049

IL

La Salle

Nurse Practitioner

Harley, Courtney J, NP+
Cultural Training Completed: Yes
Hours: [Mon, Tue, Wed, Thu, Fri] 08:00 AM - 05:00 PM
Other Language(s):English
Accessibility: Some Criteria Met (I P, I EB, I IB, I PA)

Hartman, Jessica L, APRN+
Gender: Female
1403 6th St
Peru, IL 61354
Phone:(815) 221-1360
NPI:1518202373
Cultural Training Completed: No
Hours: [Mon, Tue, Wed, Thu, Fri] 08:00 AM - 05:00 PM
Other Language(s):English
Accessibility: Some Criteria Met (I P, I EB, I IB, I PA)

MacCracken, Lauren M, APRN+
Gender: Female
920 West St
Ste B
Peru, IL 61354
Phone:(815) 434-0276
NPI:1982164471
Cultural Training Completed: No

IL

La Salle

Nurse Practitioner

MacCracken, Lauren M, APRN+
Hours: [Mon, Tue, Wed, Thu, Fri] 08:00 AM - 05:00 PM
Certification(s):Board Certified
Accessibility: Some Criteria Met (I P, I EB, I IB, I PA)

MacCracken, Lauren M, APRN+
Gender: Female
920 West St
Peru, IL 61354
Phone:(815) 431-5757
NPI:1982164471
Cultural Training Completed: No
Hours: [Mon, Tue, Wed, Thu, Fri] 08:00 AM - 05:00 PM
Certification(s):Board Certified
Accessibility: Some Criteria Met (I P, I EB, I IB, I PA)

MacCracken, Lauren M, APRN+
Gender: Female
920 West St
Ste LL101
Peru, IL 61354
Phone:(815) 434-0276
NPI:1982164471
Cultural Training Completed: No
Hours: [Mon, Tue, Wed, Thu, Fri] 08:00 AM - 05:00 PM

IL

La Salle

Nurse Practitioner

MacCracken, Lauren M, APRN+
Certification(s):Board Certified
Accessibility: Some Criteria Met (I P, I EB, P IB, I PA)

MacDonals, Melissa Dawn, CNP+
Gender: Female
4391 Venture Dr
Peru, IL 61354
Phone:(309) 243-3000
NPI:1497022586
Cultural Training Completed: No
Hours: [Mon, Tue, Wed, Thu, Fri] 08:00 AM - 05:00 PM
Certification(s):Board Certified
Accessibility: Some Criteria Met (I P, I EB, I IB, I PA)

Nemeth, Mandie L, APRN
Gender: Female
920 West St
Peru, IL 61354
Phone:(815) 664-5367
NPI:1467224113
Cultural Training Completed: Yes
Hours: [Mon, Tue, Wed, Thu, Fri] 08:00 AM - 05:00 PM
Accessibility: Details Pending (P P, P EB, P IB, P PA)

IL

La Salle

Nurse Practitioner

Nemeth, Mandie L, APRN+
Gender: Female
920 West St
Ste 112
Peru, IL 61354
Phone:(815) 664-5367
NPI:1467224113
Cultural Training Completed: Yes
Hours: [Mon, Tue, Wed, Thu, Fri] 08:00 AM - 05:00 PM
Accessibility: Some Criteria Met (I P, I EB, I IB, I PA)

Wolf, Anja, FNP+
Gender: Female
4040 Progress Blvd
Ste 5
Peru, IL 61354
Phone:(815) 664-5367
NPI:1083238299
Cultural Training Completed: Yes
Hours: [Mon, Tue, Wed, Thu, Fri] 08:00 AM - 05:00 PM
Accessibility: Details Pending (P P, P EB, P IB, P PA)

Wolf, Anja, FNP+
Gender: Female
920 West St
Ste 112
Peru, IL 61354
Phone:(815) 664-5367
NPI:1083238299
Cultural Training Completed: Yes

IL

La Salle

Nurse Practitioner

Wolf, Anja, FNP+
Hours: [Mon, Tue, Wed, Thu, Fri] 08:00 AM - 05:00 PM
Accessibility: Some Criteria Met (I P, I EB, I IB, I PA)

Nurse Practitioner: Adult Health

MacDonals, Melissa Dawn, CNP+
Gender: Female
4391 Venture Dr
Peru, IL 61354
Phone:(309) 243-3000
NPI:1497022586
Cultural Training Completed: No
Hours: [Mon, Tue, Wed, Thu, Fri] 08:00 AM - 05:00 PM
Certification(s):Board Certified
Accessibility: Some Criteria Met (I P, I EB, I IB, I PA)

Nurse Practitioner: Family

Beale, Lena Marie, APRN+
Gender: Female
920 West St
Ste B
Peru, IL 61354
Phone:(815) 434-0276
NPI:1164078788
Cultural Training Completed: Yes

IL

La Salle

Nurse Practitioner: Family

Beale, Lena Marie, APRN+
Hours: [Mon, Tue, Wed, Thu, Fri] 08:00 AM - 05:00 PM
Certification(s):Board Certified
Accessibility: Some Criteria Met (I P, I EB, I IB, I PA)

Beale, Lena Marie, APRN+
Gender: Female
920 West St
Ste LL101
Peru, IL 61354
Phone:(815) 434-0276
NPI:1164078788
Cultural Training Completed: Yes
Hours: [Mon, Tue, Wed, Thu, Fri] 08:00 AM - 05:00 PM
Certification(s):Board Certified
Accessibility: Some Criteria Met (I P, I EB, P IB, I PA)

Beale, Lena Marie, APRN+
Gender: Female
920 West St
Peru, IL 61354
Phone:(815) 221-1305
NPI:1164078788
Cultural Training Completed: Yes
Hours: [Mon, Tue, Wed, Thu, Fri] 08:00 AM - 05:00 PM

IL

La Salle

Nurse Practitioner: Family

Beale, Lena Marie, APRN+
Certification(s):Board Certified
Accessibility: Some Criteria Met (I P, I EB, I IB, I PA)

Blackwell, Andrea Celeste, APRN+
Gender: Female
920 West St
Ste 117 Bldg A
Peru, IL 61354
Phone:(309) 624-7811
NPI:1295472900
Cultural Training Completed: No
Hours: [Mon, Tue, Wed, Thu, Fri] 08:00 AM - 05:00 PM
Accessibility: Some Criteria Met (I P, I EB, I IB, I PA)

Blackwell, Andrea Celeste, APRN+
Gender: Female
920 West St
Ste 117
Peru, IL 61354
Phone:(309) 624-7811
NPI:1295472900
Cultural Training Completed: No
Hours: [Mon, Tue, Wed, Thu, Fri] 08:00 AM - 05:00 PM
Accessibility: Details Pending (P P, P EB, P IB, P PA)

IL

La Salle

Nurse Practitioner: Family

Casagrande, Deirdre E, APRN+
Gender: Female
920 West St
Peru, IL 61354
Phone:(815) 431-5757
NPI:1063448082
Cultural Training Completed: Yes
Hours: [Mon, Tue, Wed, Thu, Fri] 08:00 AM - 05:00 PM
Other Language(s):English
Certification(s):Board Certified
Accessibility: Some Criteria Met (I P, I EB, I IB, I PA)

Casagrande, Deirdre E, APRN+
Gender: Female
920 West St
Ste B
Peru, IL 61354
Phone:(815) 434-0276
NPI:1063448082
Cultural Training Completed: Yes
Hours: [Mon, Tue, Wed, Thu, Fri] 08:00 AM - 05:00 PM
Other Language(s):English
Certification(s):Board Certified
Accessibility: Some Criteria Met (I P, I EB, I IB, I PA)

IL

La Salle

Nurse Practitioner: Family

Clary, Pooja R, APRN+
Gender: Female
920 West St
Ste B
Peru, IL 61354
Phone:(815) 434-0276
NPI:1063865400
Cultural Training Completed: No
Hours: [Mon, Tue, Wed, Thu, Fri] 08:00 AM - 05:00 PM
Certification(s):Board Certified
Accessibility: Some Criteria Met (P, EB, IB, PA)

Clary, Pooja R, APRN+
Gender: Female
920 West St
Peru, IL 61354
Phone:(815) 431-5757
NPI:1063865400
Cultural Training Completed: No
Hours: [Mon, Tue, Wed, Thu, Fri] 08:00 AM - 05:00 PM
Certification(s):Board Certified
Accessibility: Some Criteria Met (P, EB, IB, PA)

Davis, Janel M., APRN+
Gender: Female
920 West St
Ste 117

IL

La Salle

Nurse Practitioner: Family

Davis, Janel M., APRN+
Peru, IL 61354
Phone:(309) 624-7811
NPI:1801563986
Cultural Training Completed: No
Hours: [Mon, Tue, Wed, Thu, Fri] 08:00 AM - 05:00 PM
Accessibility: Details Pending (P, EB, IB, PA)

Davis, Janel M., APRN+
Gender: Female
920 West St
Ste 117 Bldg A
Peru, IL 61354
Phone:(309) 624-7811
NPI:1801563986
Cultural Training Completed: No
Hours: [Mon, Tue, Wed, Thu, Fri] 08:00 AM - 05:00 PM
Accessibility: Some Criteria Met (P, EB, IB, PA)

Doubet, Keith M., NP+
Gender: Male
4391 Venture Dr
Peru, IL 61354
Phone:(309) 243-3000
NPI:1225735533
Cultural Training Completed: Yes
Hours: [Mon, Tue, Wed, Thu, Fri] 08:00 AM - 05:00 PM

IL

La Salle

Nurse Practitioner: Family

Doubet, Keith M., NP+
Accessibility: Some Criteria Met (P, EB, IB, PA)

Dowding, Jennifer M., APRN+
Gender: Female
1403 6th St
Peru, IL 61354
Phone:(815) 221-1360
NPI:1114746500
Cultural Training Completed: No
Hours: [Mon, Tue, Wed, Thu, Fri] 08:00 AM - 05:00 PM
Accessibility: Details Pending (P, EB, IB, PA)

Harley, Courtney J, NP+
Gender: Female
920 West St
Ste 212
Peru, IL 61354
Phone:(309) 676-8123
NPI:1003361049
Cultural Training Completed: Yes
Hours: [Mon, Tue, Wed, Thu, Fri] 08:00 AM - 05:00 PM
Other Language(s):English
Accessibility: Some Criteria Met (P, EB, IB, PA)

Hartman, Jessica L, APRN+
Gender: Female

IL

La Salle

Nurse Practitioner: Family

Hartman, Jessica L, APRN+
1403 6th St
Peru, IL 61354
Phone:(815) 221-1360
NPI:1518202373
Cultural Training Completed: No
Hours: [Mon, Tue, Wed, Thu, Fri] 08:00 AM - 05:00 PM
Other Language(s):English
Certification(s):Board Certified
Accessibility: Some Criteria Met (P, EB, IB, PA)

Keyster, Traci L, APRN+
Gender: Female
920 West St
Peru, IL 61354
Phone:(815) 431-5757
NPI:1255684072
Cultural Training Completed: No
Hours: [Mon, Tue, Wed, Thu, Fri] 08:00 AM - 05:00 PM
Certification(s):Board Certified
Accessibility: Some Criteria Met (P, EB, IB, PA)

Keyster, Traci L, APRN+
Gender: Female
920 West St
Ste LL101

IL

La Salle

Nurse Practitioner: Family

Keyster, Traci L, APRN+
Peru, IL 61354
Phone:(815) 434-0276
NPI:1255684072
Cultural Training Completed: No
Hours: [Mon, Tue, Wed, Thu, Fri] 08:00 AM - 05:00 PM
Certification(s):Board Certified
Accessibility: Some Criteria Met (P, EB, IB, PA)

Keyster, Traci L, APRN+
Gender: Female
920 West St
Ste B
Peru, IL 61354
Phone:(815) 434-0276
NPI:1255684072
Cultural Training Completed: No
Hours: [Mon, Tue, Wed, Thu, Fri] 08:00 AM - 05:00 PM
Certification(s):Board Certified
Accessibility: Some Criteria Met (P, EB, IB, PA)

King, Michelle L, APNP+
Gender: Female
4391 Venture Dr
Peru, IL 61354
Phone:(309) 243-3000
NPI:1730841370

IL

La Salle

Nurse Practitioner: Family

King, Michelle L, APNP+
Cultural Training Completed: Yes
Hours: [Mon, Tue, Wed, Thu, Fri] 08:00 AM - 05:00 PM
Accessibility: Some Criteria Met (P, EB, IB, PA)

Smith, DaNae A, APRN+
Gender: Female
920 West St
Ste 212
Peru, IL 61354
Phone:(815) 431-0785
NPI:1780060517
Cultural Training Completed: No
Hours: [Mon, Tue, Wed, Thu, Fri] 08:00 AM - 05:00 PM
Other Language(s):English
Accessibility: Some Criteria Met (P, EB, IB, PA)

Stewart, Kari A, APNP+
Gender: Female
4391 Venture Dr
Peru, IL 61354
Phone:(309) 243-3000
NPI:1548899834
Cultural Training Completed: No
Hours: [Mon, Tue, Wed, Thu, Fri] 08:00 AM - 05:00 PM

IL

La Salle

Nurse Practitioner: Family

Stewart, Kari A, APNP+
Certification(s):Board Certified
Accessibility: Some Criteria Met (P, EB, IB, PA)

Swearingen, Jamie L., APRN+
Gender: Female
920 West St
Ste B
Peru, IL 61354
Phone:(815) 434-0276
NPI:1548943970
Cultural Training Completed: No
Hours: [Mon, Tue, Wed, Thu, Fri] 08:00 AM - 05:00 PM
Accessibility: Some Criteria Met (P, EB, IB, PA)

Swearingen, Jamie L., APRN+
Gender: Female
920 West St
Ste LL101
Peru, IL 61354
Phone:(815) 434-0276
NPI:1548943970
Cultural Training Completed: No
Hours: [Mon, Tue, Wed, Thu, Fri] 08:00 AM - 05:00 PM
Accessibility: Some Criteria Met (P, EB, IB, PA)

IL

La Salle

Nurse Practitioner: Psych/Mental Health

Hanson, Krystal C., APRN+
Gender: Female
925 West St
Peru, IL 61354
Phone:(309) 672-5682
NPI:1982494993
Cultural Training Completed: No
Hours: [Mon, Tue, Wed, Thu, Fri] 08:00 AM - 05:00 PM
Accessibility: Some Criteria Met (P, EB, IB, PA)

Obstetrics & Gynecology

Vasquez, Michelle L, MD+
Gender: Female
1650 Midtown Rd
Peru, IL 61354
Phone:(815) 538-1351
NPI:1164629531
Cultural Training Completed: Yes
Hours: [Mon, Tue, Wed, Thu, Fri] 08:00 AM - 05:00 PM
Accessibility: Some Criteria Met (P, EB, IB, PA)

Ophthalmology (Eyes)

Banks, Cristen, APRN+
Gender: Female
3602 Marquette Rd
Peru, IL 61354
Phone:(815) 223-7400

IL

La Salle

Ophthalmology (Eyes)

Banks, Cristen, APRN+
NPI:1275201360
Cultural Training Completed: Yes
Hours: [Mon, Tue, Wed, Thu, Fri] 08:00 AM - 05:00 PM
Accessibility: Some Criteria Met (P, EB, IB, PA)

Orthopaedic Surgery

Kasik, Connor, DO+
Gender: Male
920 West St
Peru, IL 61354
Phone:(815) 431-5746
NPI:1851631592
Cultural Training Completed: No
Hours: [Mon, Tue, Wed, Thu, Fri] 08:00 AM - 05:00 PM
Certification(s):Board Certified
Accessibility: Some Criteria Met (P, EB, IB, PA)

Kasik, Connor, DO+
Gender: Male
920 West St
Ste 221
Peru, IL 61354
Phone:(815) 221-1304
NPI:1851631592
Cultural Training Completed: No
Hours: [Mon, Tue, Wed, Thu, Fri] 08:00 AM - 05:00 PM

IL

La Salle

Orthopaedic Surgery

Kasik, Connor, DO+
Certification(s):Board Certified
Accessibility: Some Criteria Met (P, EB, IB, PA)

Kasik, Connor, DO+
Gender: Male
920 West St
Bldg A Ste 221
Peru, IL 61354
Phone:(815) 221-1304
NPI:1851631592
Cultural Training Completed: No
Hours: [Mon, Tue, Wed, Thu, Fri] 08:00 AM - 05:00 PM
Certification(s):Board Certified
Accessibility: Some Criteria Met (P, EB, IB, PA)

Kasik, Connor, DO+
Gender: Male
920 WEST ST
BLDG A STE 221
Peru, IL 61354
Phone:(815) 431-5746
NPI:1851631592
Cultural Training Completed: No
Hours: [Mon, Tue, Wed, Thu, Fri] 08:00 AM - 05:00 PM
Certification(s):Board Certified
Accessibility: Some Criteria Met (P, EB, IB, PA)

IL

La Salle

Orthopaedic Surgery

Mitchell, Robert J, DO+
Gender: Male
920 West St
Peru, IL 61354
Phone:(815) 431-5746
NPI:1467491092
Cultural Training Completed: No
Hours: [Mon, Tue, Wed, Thu, Fri] 08:00 AM - 05:00 PM
Other Language(s):English
Certification(s):Board Certified
Accessibility: Some Criteria Met (P, EB, IB, PA)

Mitchell, Robert J, DO+
Gender: Male
920 WEST ST
BLDG A STE 221
Peru, IL 61354
Phone:(815) 431-5746
NPI:1467491092
Cultural Training Completed: No
Hours: [Mon, Tue, Wed, Thu, Fri] 08:00 AM - 05:00 PM
Other Language(s):English
Certification(s):Board Certified
Accessibility: Some Criteria Met (P, EB, IB, PA)

IL

La Salle

Orthopaedic Surgery

Mitchell, Robert J, DO+
Gender: Male
920 West St
Ste 221
Peru, IL 61354
Phone:(815) 431-5746
NPI:1467491092
Cultural Training Completed: No
Hours: [Mon, Tue, Wed, Thu, Fri] 08:00 AM - 05:00 PM
Other Language(s):English
Certification(s):Board Certified
Accessibility: Some Criteria Met (P, EB, IB, PA)

Perona, Paul G, MD+
Gender: Male
920 WEST ST.
BLDG A, STE. 221
Peru, IL 61354
Phone:(815) 431-5746
NPI:1558476010
Cultural Training Completed: Yes
Hours: [Mon, Tue, Wed, Thu, Fri] 08:00 AM - 05:00 PM
Other Language(s):English
Certification(s):Board Certified
Accessibility: Some Criteria Met (P, EB, IB, PA)

Perona, Paul G, MD+
Gender: Male

IL

La Salle

Orthopaedic Surgery

Perona, Paul G, MD+
920 West St
Bldg A Ste 221
Peru, IL 61354
Phone:(815) 221-1304
NPI:1558476010
Cultural Training Completed: Yes
Hours: [Mon, Tue, Wed, Thu, Fri] 08:00 AM - 05:00 PM
Other Language(s):English
Certification(s):Board Certified
Accessibility: Some Criteria Met (P, EB, IB, PA)

Perona, Paul G, MD+
Gender: Male
920 West St
Ste 221
Peru, IL 61354
Phone:(815) 221-1304
NPI:1558476010
Cultural Training Completed: Yes
Hours: [Mon, Tue, Wed, Thu, Fri] 08:00 AM - 05:00 PM
Other Language(s):English
Certification(s):Board Certified
Accessibility: Some Criteria Met (P, EB, IB, PA)

Pain Medicine

Mckee, Daniel Patrick, MD+
Gender: Male

IL

La Salle

Pain Medicine

Mckee, Daniel Patrick, MD+
925 West St
Peru, IL 61354
Phone:(815) 221-0330
NPI:1629603816
Cultural Training Completed: No
Hours: [Mon, Tue, Wed, Thu, Fri] 08:00 AM - 04:00 PM
Accessibility: Some Criteria Met (P, EB, IB, PA)

Physical Medicine & Rehabilitation

Mckee, Daniel Patrick, MD+
Gender: Male
925 West St
Peru, IL 61354
Phone:(815) 221-0330
NPI:1629603816
Cultural Training Completed: No
Hours: [Mon, Tue, Wed, Thu, Fri] 08:00 AM - 04:00 PM
Accessibility: Some Criteria Met (P, EB, IB, PA)

Rink, Christopher J, DO+
Gender: Male
920 West St
Ste 117
Peru, IL 61354
Phone:(309) 624-7811
NPI:1063521169
Cultural Training Completed: No

IL

La Salle

Physical Medicine & Rehabilitation

Rink, Christopher J, DO+
Hours: [Mon, Tue, Wed, Thu, Fri] 08:00 AM - 05:00 PM
Other Language(s):English
Certification(s):Board Certified
Accessibility: Details Pending (P, EB, IB, PA)

Physical Therapist

Riva, Kristin J, PT+
Gender: Female
1424 Midtown Rd
Peru, IL 61354
Phone:(815) 538-1354
NPI:1700028974
Cultural Training Completed: No
Hours: [Mon, Tue, Wed, Thu, Fri] 08:00 AM - 05:00 PM
Accessibility: Details Pending (P, EB, IB, PA)

Physician Assistant

Fleming, Eryn L, PA-C+
Gender: Female
920 West St
Ste 117
Peru, IL 61354
Phone:(309) 624-7811
NPI:1073973095
Cultural Training Completed: No

IL

La Salle

Physician Assistant

Fleming, Eryn L, PA-C+
Hours: [Mon, Tue, Wed, Thu, Fri] 08:00 AM - 05:00 PM
Certification(s):Board Certified
Accessibility: Details Pending (P, EB, IB, PA)

Fleming, Eryn L, PA-C+
Gender: Female
920 West St
Ste 117 Bldg A
Peru, IL 61354
Phone:(309) 624-7811
NPI:1073973095
Cultural Training Completed: No
Hours: [Mon, Tue, Wed, Thu, Fri] 08:00 AM - 05:00 PM
Certification(s):Board Certified
Accessibility: Some Criteria Met (P, EB, IB, PA)

Kotrba, Martina, PA+
Gender: Female
920 West St
Peru, IL 61354
Phone:(815) 223-2304
NPI:1770452583
Cultural Training Completed: No
Hours: [Mon, Tue, Wed, Thu, Fri] 08:00 AM - 05:00 PM

IL

La Salle

Physician Assistant

Kotrba, Martina, PA+
Accessibility: Some Criteria Met (I P, I EB, I IB, I PA)

Kotrba, Martina, PA+
Gender: Female
4040 Progress Blvd
Peru, IL 61354
Phone:(815) 664-5367
NPI:1770452583
Cultural Training Completed: No
Hours: [Mon, Tue, Wed, Thu, Fri] 08:00 AM - 05:00 PM
Accessibility: Some Criteria Met (I P, I EB, I IB, I PA)

Kotrba, Martina, PA+
Gender: Female
920 West St
Ste 112
Peru, IL 61354
Phone:(815) 664-5367
NPI:1770452583
Cultural Training Completed: No
Hours: [Mon, Tue, Wed, Thu, Fri] 08:00 AM - 05:00 PM
Accessibility: Some Criteria Met (I P, I EB, I IB, I PA)

Lopez, Carrie L, PA-C+
Gender: Female
920 WEST ST.
BLDG A, STE. 221
Peru, IL 61354
Phone:(815) 431-5746
NPI:1336215938

IL

La Salle

Physician Assistant

Lopez, Carrie L, PA-C+
Cultural Training Completed: No
Hours: [Mon, Tue, Wed, Thu, Fri] 08:00 AM - 05:00 PM
Accessibility: Some Criteria Met (I P, I EB, I IB, I PA)

Lopez, Carrie L, PA-C+
Gender: Female
920 West St
Ste 221
Peru, IL 61354
Phone:(815) 221-1304
NPI:1336215938
Cultural Training Completed: No
Hours: [Mon, Tue, Wed, Thu, Fri] 08:00 AM - 05:00 PM
Accessibility: Some Criteria Met (I P, I EB, I IB, I PA)

Lopez, Carrie L, PA-C
Gender: Female
920 West St
Bldg A Ste 221
Peru, IL 61354
Phone:(815) 431-0435
NPI:1336215938
Cultural Training Completed: No
Hours: [Mon, Tue, Wed, Thu, Fri] 08:00 AM - 05:00 PM
Accessibility: Some Criteria Met (I P, I EB, I IB, I PA)

IL

La Salle

Physician Assistant

Pyszka, Debra L, PA-C+
Gender: Female
920 West St
Peru, IL 61354
Phone:(815) 431-5746
NPI:1720161524
Cultural Training Completed: No
Hours: [Mon, Tue, Wed, Thu, Fri] 08:00 AM - 05:00 PM
Certification(s):Board Certified
Accessibility: Some Criteria Met (I P, I EB, I IB, I PA)

Pyszka, Debra L, PA-C+
Gender: Female
920 WEST ST
BLDG A STE 221
Peru, IL 61354
Phone:(815) 431-5746
NPI:1720161524
Cultural Training Completed: No
Hours: [Mon, Tue, Wed, Thu, Fri] 08:00 AM - 05:00 PM
Certification(s):Board Certified
Accessibility: Some Criteria Met (I P, I EB, I IB, I PA)

Pyszka, Debra L, PA-C+
Gender: Female
920 West St
Ste 221
Peru, IL 61354

IL

La Salle

Physician Assistant

Pyszka, Debra L, PA-C+
Phone:(815) 431-5746
NPI:1720161524
Cultural Training Completed: No
Hours: [Mon, Tue, Wed, Thu, Fri] 08:00 AM - 05:00 PM
Certification(s):Board Certified
Accessibility: Some Criteria Met (I P, I EB, I IB, I PA)

Podiatrist (Feet, Ankles)

Nagesh, Darshan, DPM+
Gender: Male
2011 Rock St
Ste D1
Peru, IL 61354
Phone:(708) 424-3201
NPI:1023350519
Cultural Training Completed: No
Hours: [Mon, Tue, Wed, Thu, Fri] 08:00 AM - 05:00 PM
Other Language(s):Kannada
Accessibility: Details Pending (P P, P EB, P IB, P PA)

Wanniarachchi, Gayana H, DPM+
Gender: Female
920 WEST ST.
BLDG A, STE. 221
Peru, IL 61354
Phone:(815) 431-5746
NPI:1003540220

IL

La Salle

Podiatrist (Feet, Ankles)

Wanniarachchi, Gayana H, DPM+
Cultural Training Completed: Yes
Hours: [Mon, Tue, Wed, Thu, Fri] 08:00 AM - 05:00 PM
Accessibility: Some Criteria Met (P, EB, IB, PA)

Wanniarachchi, Gayana H, DPM+
Gender: Female
920 West St
Ste 221
Peru, IL 61354
Phone:(815) 431-0435
NPI:1003540220
Cultural Training Completed: Yes
Hours: [Mon, Tue, Wed, Thu, Fri] 08:00 AM - 05:00 PM
Accessibility: Details Pending (P, EB, IB, PA)

Wanniarachchi, Gayana H, DPM+
Gender: Female
920 West St
Bldg A Ste 221
Peru, IL 61354
Phone:(815) 221-1304
NPI:1003540220
Cultural Training Completed: Yes
Hours: [Mon, Tue, Wed, Thu, Fri] 08:00 AM - 05:00 PM

IL

La Salle

Podiatrist (Feet, Ankles)

Wanniarachchi, Gayana H, DPM+
Accessibility: Some Criteria Met (P, EB, IB, PA)

Pulmonary Disease

Crabb, Jeremiah E, MD+
Gender: Male
920 West St
Peru, IL 61354
Phone:(815) 431-5757
NPI:1073509824
Cultural Training Completed: No
Hours: [Mon, Tue, Wed, Thu, Fri] 08:00 AM - 05:00 PM
After Hours Phone Number:(309) 672-5682
Certification(s):Board Certified
Accessibility: Some Criteria Met (P, EB, IB, PA)

Urology (Urinary Tract)

Chung, Steve Y, MD+
Gender: Male
920 West St
Ste 115
Peru, IL 61354
Phone:(815) 664-5367
NPI:1851349435
Cultural Training Completed: Yes
Hours: [Mon, Tue, Wed, Thu, Fri] 08:00 AM - 05:00 PM
After Hours Phone Number:(815) 664-5367

IL

La Salle

Urology (Urinary Tract)

Chung, Steve Y, MD+
Other Language(s):English,Korean
Certification(s):Board Certified
Accessibility: Details Pending (P, EB, IB, PA)

Schwartz, Christian B, DO+
Gender: Male
920 West St
Ste 115
Peru, IL 61354
Phone:(815) 431-0435
NPI:1124085758
Cultural Training Completed: Yes
Hours: [Mon, Tue, Wed, Thu, Fri] 08:00 AM - 05:00 PM
Other Language(s):English
Certification(s):Board Certified
Accessibility: Details Pending (P, EB, IB, PA)

Streator

Audiologist

Beals, Darcy L, CCC-A+
Gender: Female
205 S Park St
Streator, IL 61364
Phone:(815) 673-2869
NPI:1487829610
Cultural Training Completed: No

IL

La Salle

Audiologist

Beals, Darcy L, CCC-A+
Hours: [Mon, Tue, Wed, Thu, Fri] 08:00 AM - 05:00 PM
After Hours Phone Number:(815) 673-2869
Accessibility: Details Pending (P, EB, IB, PA)

Cardiology (Heart, Blood Vessels)

De La Hera, Aristides E., MD+
Gender: Male
111 Spring St
Streator, IL 61364
Phone:(815) 673-5533
NPI:1134177447
Cultural Training Completed: Yes
Hours: [Mon, Tue, Wed, Thu, Fri] 08:00 AM - 05:00 PM, Sat 12:00 AM - 11:59 PM
Other Language(s):Spanish
Certification(s):Board Certified
Accessibility: Some Criteria Met (P, EB, IB, PA)

Cardiovascular Disease (Heart, Blood Vessels)

Abualsuod, Amjad Mahmoud, MD+
Gender: Male
111 Spring St
Fl 3
Streator, IL 61364

IL

La Salle

Cardiovascular Disease (Heart, Blood Vessels)

Abualsuod, Amjad Mahmoud, MD+
Phone:(815) 434-0276
NPI:1427346444
Cultural Training Completed: No
Hours: [Mon, Tue, Wed, Thu, Fri] 08:00 AM - 05:00 PM
Other Language(s):Arabic
Certification(s):Board Certified
Accessibility: Some Criteria Met (P, EB, IB, PA)

De La Hera, Aristides E., MD+
Gender: Male
111 Spring St
Streator, IL 61364
Phone:(815) 673-5533
NPI:1134177447
Cultural Training Completed: Yes
Hours: [Mon, Tue, Wed, Thu, Fri] 08:00 AM - 05:00 PM, Sat 12:00 AM - 11:59 PM
Other Language(s):Spanish
Certification(s):Board Certified
Accessibility: Some Criteria Met (P, EB, IB, PA)

Kawji, Muhamed M, MD+
Gender: Male
111 Spring St

IL

La Salle

Cardiovascular Disease (Heart, Blood Vessels)

Kawji, Muhamed M, MD+
Streator, IL 61364
Phone:(815) 672-8741
NPI:1518915842
Cultural Training Completed: Yes
Hours: [Mon, Tue, Wed, Thu, Fri] 08:00 AM - 05:00 PM
Certification(s):Board Certified
Accessibility: Some Criteria Met (P, EB, IB, PA)

Clinical Cardiac Electrophysiology

Abualsuod, Amjad Mahmoud, MD+
Gender: Male
111 Spring St
Fl 3
Streator, IL 61364
Phone:(815) 434-0276
NPI:1427346444
Cultural Training Completed: No
Hours: [Mon, Tue, Wed, Thu, Fri] 08:00 AM - 05:00 PM
Other Language(s):Arabic
Certification(s):Board Certified
Accessibility: Some Criteria Met (P, EB, IB, PA)

IL

La Salle

General Surgery

Wojcik, Robert S, MD+
Gender: Male
111 Spring St
Streator, IL 61364
Phone:(815) 673-5533
NPI:1770673204
Cultural Training Completed: No
Hours: [Mon, Tue, Wed, Thu, Fri] 08:00 AM - 05:00 PM
Other Language(s):English
Certification(s):Board Certified
Accessibility: Some Criteria Met (P, EB, IB, PA)

Nurse Practitioner

Casagrande, Deirdre E, APRN+
Gender: Female
111 Spring St
Streator, IL 61364
Phone:(815) 434-0276
NPI:1063448082
Cultural Training Completed: Yes
Hours: [Mon, Tue, Wed, Thu, Fri] 08:00 AM - 05:00 PM
Other Language(s):English
Certification(s):Board Certified
Accessibility: Some Criteria Met (P, EB, IB, PA)

Hartman, Jessica L, APRN+
Gender: Female

IL

La Salle

Nurse Practitioner

Hartman, Jessica L, APRN+
111 Spring St
Streator, IL 61364
Phone:(815) 673-2311
NPI:1518202373
Cultural Training Completed: No
Hours: [Mon, Tue, Wed, Thu, Fri] 08:00 AM - 05:00 PM
Other Language(s):English
Accessibility: Some Criteria Met (P, EB, IB, PA)

Hooper, Carmen Leigh, APRN+
Gender: Female
111 Spring St
Streator, IL 61364
Phone:(815) 673-2311
NPI:1336875848
Cultural Training Completed: No
Hours: [Mon, Tue, Wed, Thu, Fri] 08:00 AM - 05:00 PM
Accessibility: Some Criteria Met (P, EB, IB, PA)

MacCracken, Lauren M, APRN+
Gender: Female
111 Spring St
Streator, IL 61364
Phone:(815) 673-5533
NPI:1982164471
Cultural Training Completed: No

IL

La Salle

Nurse Practitioner

MacCracken, Lauren M, APRN+
Hours: [Mon, Tue, Wed, Thu, Fri] 08:00 AM - 05:00 PM, Sat 12:00 AM - 11:59 PM
Certification(s):Board Certified
Accessibility: Some Criteria Met (P, EB, IB, PA)

Nurse Practitioner: Acute Care

Wigant, Rebecca R, APRN+
Gender: Female
111 Spring St
Streator, IL 61364
Phone:(815) 673-5533
NPI:1528318128
Cultural Training Completed: No
Hours: [Mon, Tue, Wed, Thu, Fri] 08:00 AM - 05:00 PM, Sat 12:00 AM - 11:59 PM
Certification(s):Board Certified
Accessibility: Some Criteria Met (P, EB, IB, PA)

Nurse Practitioner: Family

Beale, Lena Marie, APRN+
Gender: Female
111 Spring St
Streator, IL 61364
Phone:(815) 672-8741
NPI:1164078788

IL

La Salle

Nurse Practitioner: Family

Beale, Lena Marie, APRN+
Cultural Training Completed: Yes
Hours: [Mon, Tue, Wed, Thu, Fri] 08:00 AM - 05:00 PM
Certification(s):Board Certified
Accessibility: Some Criteria Met (P, EB, IB, PA)

Casagrande, Deirdre E, APRN+
Gender: Female
111 Spring St
Streator, IL 61364
Phone:(815) 434-0276
NPI:1063448082
Cultural Training Completed: Yes
Hours: [Mon, Tue, Wed, Thu, Fri] 08:00 AM - 05:00 PM
Other Language(s):English
Certification(s):Board Certified
Accessibility: Some Criteria Met (P, EB, IB, PA)

Hartman, Jessica L, APRN+
Gender: Female
111 Spring St
Streator, IL 61364
Phone:(815) 673-2311
NPI:1518202373
Cultural Training Completed: No

IL

La Salle

Nurse Practitioner: Family

Hartman, Jessica L, APRN+
Hours: [Mon, Tue, Wed, Thu, Fri] 08:00 AM - 05:00 PM
Other Language(s):English
Certification(s):Board Certified
Accessibility: Some Criteria Met (P, EB, IB, PA)

Keyster, Traci L, APRN+
Gender: Female
111 Spring St
Streator, IL 61364
Phone:(815) 673-2311
NPI:1255684072
Cultural Training Completed: No
Hours: [Mon, Tue, Wed, Thu, Fri] 08:00 AM - 05:00 PM
Certification(s):Board Certified
Accessibility: Some Criteria Met (P, EB, IB, PA)

Simons, Kayla A, APRN+
Gender: Female
111 Spring St
Streator, IL 61364
Phone:(815) 673-2311
NPI:1659620342
Cultural Training Completed: No

IL

La Salle

Nurse Practitioner: Family

Simons, Kayla A, APRN+
Hours: [Mon, Tue, Wed, Thu, Fri] 08:00 AM - 05:00 PM
Certification(s):Board Certified
Accessibility: Some Criteria Met (P, EB, IB, PA)

Workneh, Nardos, APRN+
Gender: Female
111 Spring St
Streator, IL 61364
Phone:(815) 673-2311
NPI:1033873096
Cultural Training Completed: No
Hours: [Mon, Tue, Wed, Thu, Fri] 08:00 AM - 05:00 PM
Accessibility: Some Criteria Met (P, EB, IB, PA)

Nurse Practitioner: Womens Health

Yednock, Dana Beth, APRN+
Gender: Female
111 Spring St
Streator, IL 61364
Phone:(815) 431-0435
NPI:1881292019
Cultural Training Completed: Yes
Hours: [Mon, Tue, Wed, Thu, Fri] 08:00 AM - 05:00 PM

IL

La Salle

Nurse Practitioner: Womens Health

Yednock, Dana Beth, APRN+
Accessibility: Some Criteria Met (P, EB, IB, PA)

Obstetrics & Gynecology (Pregnancy, Women's Health)

Nyi, Shai J, MD+
Gender: Male
111 Spring St
Streator, IL 61364
Phone:(815) 673-2311
NPI:1073606323
Cultural Training Completed: No
Hours: [Mon, Tue, Wed, Thu, Fri] 08:00 AM - 05:00 PM
Other Language(s):English
Certification(s):Board Certified
Accessibility: Some Criteria Met (P, EB, IB, PA)

Occupational Therapist

Schmidt, Bradley John, OT+
Gender: Male
111 Spring St
Fl 4
Streator, IL 61364
Phone:(815) 672-4587
NPI:1922305713
Cultural Training Completed: No

IL

La Salle

Occupational Therapist

Schmidt, Bradley John, OT+
Hours: [Mon, Tue, Wed, Thu, Fri] 08:00 AM - 05:00 PM
Accessibility: Some Criteria Met (P, EB, IB, PA)

Schmidt, Bradley John, OT+
Gender: Male
111 Spring St
Streator, IL 61364
Phone:(815) 672-4587
NPI:1922305713
Cultural Training Completed: No
Hours: [Mon, Tue, Wed, Thu, Fri] 08:00 AM - 05:00 PM
Accessibility: Details Pending (P, EB, IB, PA)

Physical Therapist

Cook, Tricia S, PT+
Gender: Female
111 Spring St
Streator, IL 61364
Phone:(815) 672-4587
NPI:1447371398
Cultural Training Completed: No
Hours: [Mon, Tue, Wed, Thu, Fri] 08:00 AM - 05:00 PM
Accessibility: Details Pending (P, EB, IB, PA)

Hancock, Jolene R, PT+
Gender: Female

IL

La Salle

Physical Therapist

Hancock, Jolene R, PT+
111 Spring St
Streator, IL 61364
Phone:(815) 673-4549
NPI:1952665333
Cultural Training Completed: No
Hours: [Mon, Tue, Wed, Thu, Fri] 08:00 AM - 05:00 PM
Accessibility: Some Criteria Met (P, EB, IB, PA)

Pytel, Kaleb J., PT+
Gender: Male
111 Spring St
Streator, IL 61364
Phone:(815) 672-4587
NPI:1366044232
Cultural Training Completed: No
Hours: [Mon, Tue, Wed, Thu, Fri] 08:00 AM - 05:00 PM
Accessibility: Details Pending (P, EB, IB, PA)

Physician Assistant

Kotrba, Martina, PA+
Gender: Female
111 Spring St
Fl 5
Streator, IL 61364
Phone:(815) 664-5367
NPI:1770452583
Cultural Training Completed: No
Hours: [Mon, Tue, Wed, Thu, Fri] 08:00 AM - 05:00 PM

IL

La Salle

Physician Assistant

Kotrba, Martina, PA+
Accessibility: Some Criteria Met (P, EB, IB, PA)

Kovash, Chad M, PA-C+
Gender: Male
111 Spring St
Streator, IL 61364
Phone:(815) 673-2311
NPI:1275618639
Cultural Training Completed: No
Hours: [Mon, Tue, Wed, Thu, Fri] 08:00 AM - 05:00 PM
Other Language(s):English,Spanish
Accessibility: Some Criteria Met (P, EB, IB, PA)

Risen, Jessica B, PA-C+
Gender: Female
111 Spring St
Streator, IL 61364
Phone:(815) 672-8741
NPI:1396144846
Cultural Training Completed: No
Hours: [Mon, Tue, Wed, Thu, Fri] 08:00 AM - 05:00 PM
Certification(s):Board Certified
Accessibility: Some Criteria Met (P, EB, IB, PA)

IL

La Salle

Speech-Language Pathologist

Elliott, Carissa N, SLP+
Gender: Female
111 Spring St
Streator, IL 61364
Phone:(815) 673-4549
NPI:1699230813
Cultural Training Completed: No
Hours: [Mon, Tue, Wed, Thu, Fri] 08:00 AM - 05:00 PM
Accessibility: Some Criteria Met (P, EB, IB, PA)

Utica

Physician Assistant

Kotrba, Martina, PA+
Gender: Female
2937 N Il Route 178
Unit 5
Utica, IL 61373
Phone:(815) 664-5367
NPI:1770452583
Cultural Training Completed: No
Hours: [Mon, Tue, Wed, Thu, Fri] 08:00 AM - 05:00 PM
Accessibility: Some Criteria Met (P, EB, IB, PA)

Urology (Urinary Tract)

Chung, Steve Y, MD+
Gender: Male
2937 N Il Route 178
Unit 5
Utica, IL 61373
Phone:(815) 664-5367

IL

La Salle

Urology (Urinary Tract)

Chung, Steve Y, MD+
NPI:1851349435
Cultural Training Completed: Yes
Hours: [Mon, Tue, Wed, Thu, Fri] 08:00 AM - 05:00 PM
Other Language(s):English,Korean
Certification(s):Board Certified
Accessibility: Some Criteria Met (P, EB, IB, PA)

Lee

Amboy

Physical Therapist

Appelquist, Amber, PT+
Gender: Female
305 Joe Dr E
Amboy, IL 61310
Phone:(815) 285-5591
NPI:1730988684
Cultural Training Completed: No
Hours: [Mon, Tue, Wed, Thu, Fri] 08:00 AM - 05:00 PM
Accessibility: Some Criteria Met (P, EB, IB, PA)

Podiatrist (Feet, Ankles)

Mauren, Nathan R, DPM+
Gender: Male
305 Joe Dr E
Amboy, IL 61310

IL

Lee

Podiatrist (Feet, Ankles)

Mauren, Nathan R, DPM+
Phone:(815) 285-5801
NPI:1669968459
Cultural Training Completed: No
Hours: [Mon, Tue, Wed, Thu, Fri] 08:00 AM - 05:00 PM
Accessibility: Some Criteria Met (P, EB, IB, PA)

Dixon

Advanced Practice Midwife

Harris, Michelle D, ARNP+
Gender: Female
215 E 1st St
Dixon, IL 61021
Phone:(815) 285-5427
NPI:1477038743
Cultural Training Completed: Yes
Hours: [Mon, Tue, Wed, Thu, Fri, Sat, Sun] 08:00 AM - 05:00 PM
Accessibility: Some Criteria Met (P, EB, IB, PA)

Harris, Michelle D, ARNP+
Gender: Female
215 E 1st St
Ste 215
Dixon, IL 61021
Phone:(815) 285-5427
NPI:1477038743
Cultural Training Completed: Yes

IL

Lee

Advanced Practice Midwife

Harris, Michelle D, ARNP+
Hours: [Mon, Tue, Wed, Thu, Fri] 08:00 AM - 05:00 PM
Accessibility: Some Criteria Met (P, EB, IB, PA)

Hoffman, Dana M, APRN+
Gender: Female
215 E 1st St
Dixon, IL 61021
Phone:(815) 285-5427
NPI:1275881385
Cultural Training Completed: No
Hours: [Mon, Tue, Wed, Thu, Fri, Sat, Sun] 08:00 AM - 05:00 PM
Other Language(s):English
Accessibility: Some Criteria Met (P, EB, IB, PA)

Hoffman, Dana M, APRN+
Gender: Female
215 E 1st St
Ste 215
Dixon, IL 61021
Phone:(815) 285-5427
NPI:1275881385
Cultural Training Completed: No
Hours: [Mon, Tue, Wed, Thu, Fri] 08:00 AM - 05:00 PM
Other Language(s):English

IL

Lee

Advanced Practice Midwife

Hoffman, Dana M, APRN+
Accessibility: Some Criteria Met (P, EB, IB, PA)

Audiologist

Elston, Cody S, AUD+
Gender: Male
215 E 1st St
Ste 317
Dixon, IL 61021
Phone:(815) 285-5918
NPI:1952953176
Cultural Training Completed: Yes
Hours: [Mon, Tue, Wed, Thu, Fri] 08:00 AM - 05:00 PM
Accessibility: Some Criteria Met (P, EB, IB, PA)

Sudaj, Madison Rae, AUD+
Gender: Female
215 E 1st St
Ste 317
Dixon, IL 61021
Phone:(815) 285-5918
NPI:1437880804
Cultural Training Completed: Yes
Hours: [Mon, Tue, Wed, Thu, Fri] 08:00 AM - 05:00 PM
Accessibility: Some Criteria Met (P, EB, IB, PA)

IL

Lee

Cardiology (Heart, Blood Vessels)

Hadid, Mazen N, MD+
Gender: Male
215 E 1st St
Ste 214
Dixon, IL 61021
Phone:(815) 285-5853
NPI:1477704252
Cultural Training Completed: Yes
Hours: [Mon, Tue, Wed, Thu, Fri, Sat, Sun] 08:00 AM - 05:00 PM
Other Language(s):Arabic,English
Certification(s):Board Certified
Accessibility: Some Criteria Met (P, EB, IB, PA)

Kunamalla, Aaron Moses, MD+
Gender: Male
215 E 1st St
Ste 214
Dixon, IL 61021
Phone:(815) 285-5853
NPI:1477087872
Cultural Training Completed: No
Hours: [Mon, Tue, Wed, Thu, Fri, Sat, Sun] 08:00 AM - 05:00 PM
Accessibility: Some Criteria Met (P, EB, IB, PA)

Nso, Nso Agbor, MD+
Gender: Male
215 E 1st St
Ste 214

IL

Lee

Cardiology (Heart, Blood Vessels)

Nso, Nso Agbor, MD+
Dixon, IL 61021
Phone:(815) 285-5853
NPI:1750898367
Cultural Training Completed: No
Hours: [Mon, Tue, Wed, Thu, Fri, Sat, Sun] 08:00 AM - 05:00 PM
Accessibility: Some Criteria Met (P, EB, IB, PA)

Cardiovascular Disease (Heart, Blood Vessels)

El Bzour, Monther F, MD+
Gender: Male
215 E 1st St
Ste 214
Dixon, IL 61021
Phone:(815) 285-5853
NPI:1912978222
Cultural Training Completed: Yes
Hours: [Mon, Tue, Wed, Thu, Fri, Sat, Sun] 08:00 AM - 05:00 PM
Other Language(s):English,Arabic
Certification(s):Board Certified
Accessibility: Some Criteria Met (P, EB, IB, PA)

Farokhi, Farhad J., DO+
Gender: Male
215 E 1st St
Ste 105

IL

Lee

Cardiovascular Disease (Heart, Blood Vessels)

Farokhi, Farhad J., DO+
Dixon, IL 61021
Phone:(815) 398-3000
NPI:1639153216
Cultural Training Completed: No
Hours: [Mon, Tue, Wed, Thu, Fri] 08:00 AM - 05:00 PM
Other Language(s):English
Certification(s):Board Certified
Accessibility: Some Criteria Met (P, EB, IB, PA)

Hadid, Mazen N, MD+
Gender: Male
215 E 1st St
Ste 214
Dixon, IL 61021
Phone:(815) 285-5853
NPI:1477704252
Cultural Training Completed: Yes
Hours: [Mon, Tue, Wed, Thu, Fri, Sat, Sun] 08:00 AM - 05:00 PM
Other Language(s):Arabic,English
Certification(s):Board Certified
Accessibility: Some Criteria Met (P, EB, IB, PA)

Kunamalla, Aaron Moses, MD+
Gender: Male

IL

Lee

Cardiovascular Disease (Heart, Blood Vessels)

Kunamalla, Aaron Moses, MD+
215 E 1st St
Ste 214
Dixon, IL 61021
Phone:(815) 285-5853
NPI:1477087872
Cultural Training Completed: No
Hours: [Mon, Tue, Wed, Thu, Fri, Sat, Sun] 08:00 AM - 05:00 PM
Accessibility: Some Criteria Met (P, EB, IB, PA)

Nso, Nso Agbor, MD+
Gender: Male
215 E 1st St
Ste 214
Dixon, IL 61021
Phone:(815) 285-5853
NPI:1750898367
Cultural Training Completed: No
Hours: [Mon, Tue, Wed, Thu, Fri, Sat, Sun] 08:00 AM - 05:00 PM
Accessibility: Some Criteria Met (P, EB, IB, PA)

Saqib, Najam Us, MD+
Gender: Male
403 E 1st St
Dixon, IL 61021
Phone:(815) 288-5531
NPI:1740711100
Cultural Training Completed: No

IL

Lee

Cardiovascular Disease (Heart, Blood Vessels)

Saqib, Najam Us, MD+
Hours: [Mon, Tue, Wed, Thu, Fri] 08:00 AM - 05:00 PM
Other Language(s):Hindi,Punjabi,Urdu
Accessibility: Some Criteria Met (P, EB, IB, PA)

Clinical Cardiac Electrophysiology

Farokhi, Farhad J., DO+
Gender: Male
215 E 1st St
Ste 105
Dixon, IL 61021
Phone:(815) 398-3000
NPI:1639153216
Cultural Training Completed: No
Hours: [Mon, Tue, Wed, Thu, Fri] 08:00 AM - 05:00 PM
Other Language(s):English
Certification(s):Board Certified
Accessibility: Some Criteria Met (P, EB, IB, PA)

Critical Care Medicine

Karzoun, M. Eyad Eyad, MD+
Gender: Male
215 E 1st St
Ste 111
Dixon, IL 61021

IL

Lee

Critical Care Medicine

Karzoun, M. Eyad Eyad, MD+
Phone:(815) 285-5966
NPI:1649470196
Cultural Training Completed: Yes
Hours: [Mon, Tue, Wed, Thu, Fri] 08:00 AM - 05:00 PM
Other Language(s):Arabic
Certification(s):Board Certified
Accessibility: Some Criteria Met (P, EB, IB, PA)

Endocrinology, Diabetes & Metabolism

Jamil, Ifrah, MD+
Gender: Female
215 E 1st St
Ste 111
Dixon, IL 61021
Phone:(815) 285-5875
NPI:1821397720
Cultural Training Completed: No
Hours: [Mon, Tue, Wed, Thu, Fri] 08:00 AM - 05:00 PM
Other Language(s):English
Accessibility: Some Criteria Met (P, EB, IB, PA)

Jamil, Ifrah, MD+
Gender: Female
215 E 1st St
Dixon, IL 61021
Phone:(815) 288-5531
NPI:1821397720

IL

Lee

Endocrinology, Diabetes & Metabolism

Jamil, Ifrah, MD+
Cultural Training Completed: No
Hours: [Mon, Tue, Wed, Thu, Fri, Sat, Sun] 08:00 AM - 05:00 PM
Other Language(s):English
Accessibility: Some Criteria Met (P, EB, IB, PA)

Jamil, Ifrah, MD+
Gender: Female
215 E 1st St
Ste 121
Dixon, IL 61021
Phone:(815) 285-5875
NPI:1821397720
Cultural Training Completed: No
Hours: [Mon, Tue, Wed, Thu, Fri] 08:00 AM - 05:00 PM
Other Language(s):English
Accessibility: Some Criteria Met (P, EB, IB, PA)

Family Medicine (General Family Medical Care)

Alanis, Diana E, MD+
Gender: Female
1321 N Galena Ave
Dixon, IL 61021
Phone:(815) 284-1600
NPI:1922007418
Cultural Training Completed: Yes

IL

Lee

Family Medicine (General Family Medical Care)

Alanis, Diana E, MD+
Hours: [Mon, Tue, Wed, Thu, Fri] 08:00 AM - 05:00 PM
Other Language(s):Spanish
Certification(s):Board Certified
Accessibility: Some Criteria Met (P, EB, IB, PA)

Brand, Tyrone Robert, MD+
Gender: Male
403 E 1st St
Dixon, IL 61021
Phone:(815) 285-5638
NPI:1285017947
Cultural Training Completed: Yes
Hours: [Mon, Tue, Wed, Thu, Fri] 08:00 AM - 05:00 PM
Certification(s):Board Certified
Accessibility: Some Criteria Met (P, EB, IB, PA)

Gastroenterology

Mustapha, Fadi M., MD+
Gender: Male
215 E 1st St
Ste 212
Dixon, IL 61021
Phone:(815) 285-5843
NPI:1508801986
Cultural Training Completed: Yes

IL

Lee

Gastroenterology

Mustapha, Fadi M., MD+
Hours: [Mon, Tue, Wed, Thu, Fri] 08:00 AM - 05:00 PM
Other Language(s):Arabic,English
Certification(s):Board Certified
Accessibility: Some Criteria Met (P, EB, IB, PA)

General Surgery

Feyh, Andrew, MD+
Gender: Male
215 E 1st St
Dixon, IL 61021
Phone:(815) 285-5427
NPI:1619467099
Cultural Training Completed: No
Hours: [Mon, Tue, Wed, Thu, Fri, Sat, Sun] 08:00 AM - 05:00 PM
Accessibility: Some Criteria Met (P, EB, IB, PA)

Hefty, Matthew Taylor, MD+
Gender: Male
215 E 1st St
Dixon, IL 61021
Phone:(815) 227-5600
NPI:1154633618
Cultural Training Completed: Yes
Hours: [Mon, Tue, Wed, Thu, Fri] 08:00 AM - 05:00 PM

IL

Lee

General Surgery

Hefty, Matthew Taylor, MD+
Other Language(s):English
Certification(s):Board Certified
Accessibility: Some Criteria Met (P, EB, IB, PA)

Monfils, Michael J, MD+
Gender: Male
215 E 1st St
Dixon, IL 61021
Phone:(815) 288-1035
NPI:1023120144
Cultural Training Completed: No
Hours: [Mon, Tue, Wed, Thu, Fri] 08:00 AM - 05:00 PM
Other Language(s):Spanish
Certification(s):Board Certified
Accessibility: Some Criteria Met (P, EB, IB, PA)

Powers, David J, MD+
Gender: Male
215 E 1st St
Dixon, IL 61021
Phone:(815) 288-1035
NPI:1003804006
Cultural Training Completed: Yes
Hours: [Mon, Tue, Wed, Thu, Fri] 08:00 AM - 05:00 PM
Other Language(s):English

IL

Lee

General Surgery

Powers, David J, MD+
Certification(s):Board Certified
Accessibility: Some Criteria Met (P, EB, IB, PA)

Infectious Disease

Alkhalaf, Abdulhamid H, MD+
Gender: Male
215 E 1st St
Dixon, IL 61021
Phone:(815) 288-5531
NPI:1043237035
Cultural Training Completed: Yes
Hours: [Mon, Tue, Wed, Thu, Fri, Sat, Sun] 08:00 AM - 05:00 PM
Other Language(s):Arabic,English
Certification(s):Board Certified
Accessibility: Some Criteria Met (P, EB, IB, PA)

Alkhalaf, Abdulhamid H, MD+
Gender: Male
215 E 1st St
Ste 310
Dixon, IL 61021
Phone:(815) 285-5979
NPI:1043237035
Cultural Training Completed: Yes
Hours: [Mon, Tue, Wed, Thu, Fri] 08:00 AM - 05:00 PM

IL

Lee

Infectious Disease

Alkhalaf, Abdulhamid H, MD+
Other Language(s):Arabic,English
Certification(s):Board Certified
Accessibility: Some Criteria Met (P, EB, IB, PA)

Motwani, Bharat A, MD+
Gender: Male
403 E 1st St
Dixon, IL 61021
Phone:(815) 288-5531
NPI:1902885445
Cultural Training Completed: Yes
Hours: [Mon, Tue, Wed, Thu, Fri] 08:00 AM - 05:00 PM
Other Language(s):Hindi,Marathi
Accessibility: Some Criteria Met (P, EB, IB, PA)

Internal Medicine (General Medical Care)

Karzoun, M. Eyad Eyad, MD+
Gender: Male
215 E 1st St
Ste 111
Dixon, IL 61021
Phone:(815) 285-5966
NPI:1649470196
Cultural Training Completed: Yes

IL

Lee

Internal Medicine (General Medical Care)

Karzoun, M. Eyad Eyad, MD+
Hours: [Mon, Tue, Wed, Thu, Fri] 08:00 AM - 05:00 PM
Other Language(s):Arabic
Accessibility: Some Criteria Met (P, EB, IB, PA)

Motwani, Bharat A, MD+
Gender: Male
403 E 1st St
Dixon, IL 61021
Phone:(815) 288-5531
NPI:1902885445
Cultural Training Completed: Yes
Hours: [Mon, Tue, Wed, Thu, Fri] 08:00 AM - 05:00 PM
Other Language(s):Hindi,Marathi
Certification(s):Board Certified
Accessibility: Some Criteria Met (P, EB, IB, PA)

Medical Oncology

Alsayed, Alhareth, MD+
Gender: Male
1321 N Galena Ave
Dixon, IL 61021
Phone:(815) 284-1600
NPI:1447601059
Cultural Training Completed: No

IL

Lee

Medical Oncology

Alsayed, Alhareth, MD+
Hours: [Mon, Tue, Wed, Thu, Fri] 08:00 AM - 05:00 PM
Certification(s):Board Certified
Accessibility: Some Criteria Met (P, EB, IB, PA)

Midwife

Hoffman, Dana M, APRN+
Gender: Female
215 E 1st St
Dixon, IL 61021
Phone:(815) 285-5427
NPI:1275881385
Cultural Training Completed: No
Hours: [Mon, Tue, Wed, Thu, Fri, Sat, Sun] 08:00 AM - 05:00 PM
Other Language(s):English
Certification(s):Board Certified
Accessibility: Some Criteria Met (P, EB, IB, PA)

Hoffman, Dana M, APRN+
Gender: Female
215 E 1st St
Ste 215
Dixon, IL 61021
Phone:(815) 285-5427
NPI:1275881385
Cultural Training Completed: No

IL

Lee

Midwife

Hoffman, Dana M, APRN+
Hours: [Mon, Tue, Wed, Thu, Fri] 08:00 AM - 05:00 PM
Other Language(s):English
Certification(s):Board Certified
Accessibility: Some Criteria Met (P, EB, IB, PA)

Tieman, Barbara E, APRN+
Gender: Female
1321 N Galena Ave
Dixon, IL 61021
Phone:(815) 284-1600
NPI:1386612133
Cultural Training Completed: Yes
Hours: [Mon, Tue, Wed, Thu, Fri] 08:00 AM - 05:00 PM
Certification(s):Board Certified
Accessibility: Some Criteria Met (P, EB, IB, PA)

Nephrology

Alla, Rajesh, MD+
Gender: Male
101 W 2nd St
Dixon, IL 61021
Phone:(309) 517-3036
NPI:1154462224
Cultural Training Completed: Yes
Hours: [Mon, Tue, Wed, Thu, Fri] 08:30 AM - 05:00 PM

IL

Lee

Nephrology

Alla, Rajesh, MD+
Other Language(s):English
Certification(s):Board Certified
Accessibility: Some Criteria Met (P, EB, IB, PA)

Mann, Lewis T, MD+
Gender: Male
101 W 2nd St
Dixon, IL 61021
Phone:(309) 517-3036
NPI:1730530148
Cultural Training Completed: No
Hours: [Mon, Tue, Wed, Thu, Fri] 08:30 AM - 05:00 PM
Certification(s):Board Certified
Accessibility: Some Criteria Met (P, EB, IB, PA)

Murdakes, Charlene D, MD+
Gender: Female
215 E 1st St
Ste 211
Dixon, IL 61021
Phone:(815) 227-8300
NPI:1992961593
Cultural Training Completed: No
Hours: [Mon, Tue, Wed, Thu, Fri] 08:00 AM - 05:00 PM
Certification(s):Board Certified

IL

Lee

Nephrology

Murdakes, Charlene D, MD+
Accessibility: Details Pending (P, EB, IB, PA)

Nurse Practitioner

Cecchetti, Lauren, NP
Gender: Female
1321 N Galena Ave
Dixon, IL 61021
Phone:(815) 284-1600
NPI:1629553888
Cultural Training Completed: No
Hours: [Mon, Tue, Wed, Thu, Fri] 08:00 AM - 05:00 PM
Accessibility: Some Criteria Met (P, EB, IB, PA)

Harley, Courtney J, NP+
Gender: Female
101 W 2nd St
Dixon, IL 61021
Phone:(815) 431-0785
NPI:1003361049
Cultural Training Completed: Yes
Hours: [Mon, Tue, Wed, Thu, Fri] 08:00 AM - 05:00 PM
Other Language(s):English
Accessibility: Some Criteria Met (P, EB, IB, PA)

Wolf, Anja, FNP+
Gender: Female
215 E 1st St
Ste 211

IL

Lee

Nurse Practitioner

Wolf, Anja, FNP+
Dixon, IL 61021
Phone:(815) 664-5367
NPI:1083238299
Cultural Training Completed: Yes
Hours: [Mon, Tue, Wed, Thu, Fri] 08:00 AM - 05:00 PM
Accessibility: Some Criteria Met (P, EB, IB, PA)

Nurse Practitioner: Acute Care

Ryan, Kristi N, APRN+
Gender: Female
215 E 1st St
Ste 105
Dixon, IL 61021
Phone:(815) 285-5427
NPI:1508181702
Cultural Training Completed: No
Hours: [Mon, Tue, Wed, Thu, Fri] 08:00 AM - 05:00 PM
Accessibility: Some Criteria Met (P, EB, IB, PA)

Nurse Practitioner: Adult Health

Gonzalez, Jennifer L, APN+
Gender: Female
215 E 1st St
Ste 105
Dixon, IL 61021
Phone:(815) 398-4057
NPI:1982933974

IL

Lee

Nurse Practitioner: Adult Health

Gonzalez, Jennifer L, APN+
Cultural Training Completed: No
Hours: [Mon, Tue, Wed, Thu, Fri] 08:00 AM - 05:00 PM
Other Language(s):English
Accessibility: Some Criteria Met (P, EB, IB, PA)

Nurse Practitioner: Family

Carroll, Taylor B, APRN+
Gender: Female
215 E 1st St
Ste 212
Dixon, IL 61021
Phone:(815) 285-5843
NPI:1578048377
Cultural Training Completed: No
Hours: [Mon, Tue, Wed, Thu, Fri] 08:00 AM - 05:00 PM
Other Language(s):English
Certification(s):Board Certified
Accessibility: Some Criteria Met (P, EB, IB, PA)

Connors, Maggie Helen, APRN+
Gender: Female
215 E 1st St
Ste 215
Dixon, IL 61021

IL

Lee

Nurse Practitioner: Family

Connors, Maggie Helen, APRN+
Phone:(815) 285-5427
NPI:1609474097
Cultural Training Completed: No
Hours: [Mon, Tue, Wed, Thu, Fri] 08:00 AM - 05:00 PM
Accessibility: Some Criteria Met (P, EB, IB, PA)

Connors, Maggie Helen, APRN+
Gender: Female
215 E 1st St
Dixon, IL 61021
Phone:(815) 285-5427
NPI:1609474097
Cultural Training Completed: No
Hours: [Mon, Tue, Wed, Thu, Fri, Sat, Sun] 08:00 AM - 05:00 PM
Accessibility: Some Criteria Met (P, EB, IB, PA)

Fordham, Sara Lee, NP+
Gender: Female
215 E 1st St
Ste 153
Dixon, IL 61021
Phone:(815) 227-8300
NPI:1871141465
Cultural Training Completed: Yes
Hours: [Mon, Tue, Wed, Thu, Fri] 08:00 AM - 04:30 PM

IL

Lee

Nurse Practitioner: Family

Fordham, Sara Lee, NP+
Accessibility: Details Pending (P, EB, IB, PA)

Fordham, Sara Lee, NP+
Gender: Female
215 E 1st St
Ste 211
Dixon, IL 61021
Phone:(815) 288-5531
NPI:1871141465
Cultural Training Completed: Yes
Hours: [Mon, Tue, Wed, Thu, Fri] 08:00 AM - 05:00 PM
Accessibility: Details Pending (P, EB, IB, PA)

Harley, Courtney J, NP+
Gender: Female
101 W 2nd St
Dixon, IL 61021
Phone:(815) 431-0785
NPI:1003361049
Cultural Training Completed: Yes
Hours: [Mon, Tue, Wed, Thu, Fri] 08:00 AM - 05:00 PM
Other Language(s):English
Accessibility: Some Criteria Met (P, EB, IB, PA)

IL

Lee

Nurse Practitioner: Family

Longeville, Angela M., APRN+
Gender: Female
403 E 1st St
Dixon, IL 61021
Phone:(815) 285-5638
NPI:1548735988
Cultural Training Completed: Yes
Hours: [Mon, Tue, Wed, Thu, Fri] 08:00 AM - 05:00 PM
Certification(s):Board Certified
Accessibility: Some Criteria Met (P, EB, IB, PA)

Mershon, Kristina K, APRN+
Gender: Female
325 Il Route 2
Dixon, IL 61021
Phone:(815) 284-6611
NPI:1104287630
Cultural Training Completed: No
Hours: [Mon, Wed, Fri] 08:00 AM - 05:00 PM, [Tue, Thu] 08:00 AM - 08:00 PM
Accessibility: Some Criteria Met (P, EB, IB, PA)

Wilkinson, Katheryn J, APRN+
Gender: Female
215 E 1st St
Dixon, IL 61021
Phone:(815) 288-5531
NPI:1649849019

IL

Lee

Nurse Practitioner: Family

Wilkinson, Katheryn J, APRN+
Cultural Training Completed: No
Hours: [Mon, Tue, Wed, Thu, Fri, Sat, Sun] 08:00 AM - 05:00 PM
Accessibility: Some Criteria Met (P, EB, IB, PA)

Wilkinson, Katheryn J, APRN+
Gender: Female
215 E 1st St
Ste 121
Dixon, IL 61021
Phone:(815) 285-5875
NPI:1649849019
Cultural Training Completed: No
Hours: [Mon, Tue, Wed, Thu, Fri] 08:00 AM - 05:00 PM
Accessibility: Some Criteria Met (P, EB, IB, PA)

Wilkinson, Katheryn J, APRN+
Gender: Female
215 E 1st St
Ste 111
Dixon, IL 61021
Phone:(815) 285-5875
NPI:1649849019
Cultural Training Completed: No
Hours: [Mon, Tue, Wed, Thu, Fri] 08:00 AM - 05:00 PM

IL

Lee

Nurse Practitioner: Family

Wilkinson, Katheryn J, APRN+
Accessibility: Some Criteria Met (P, EB, IB, PA)

Nurse Practitioner: Psych/Mental Health

Petty, Samantha N, APRN+
Gender: Female
403 E 1st St
Dixon, IL 61021
Phone:(815) 285-5638
NPI:1174248405
Cultural Training Completed: Yes
Hours: [Mon, Tue, Wed, Thu, Fri] 08:00 AM - 05:00 PM
Accessibility: Some Criteria Met (P, EB, IB, PA)

Toal, Jacqueline J, APNP+
Gender: Female
325 Il Route 2
Dixon, IL 61021
Phone:(815) 284-6611
NPI:1215488697
Cultural Training Completed: No
Hours: [Mon, Tue, Wed, Thu, Fri] 08:00 AM - 05:00 PM
Other Language(s):English
Accessibility: Some Criteria Met (P, EB, IB, PA)

IL

Lee

Obstetrics & Gynecology (Pregnancy, Women's Health)

Long, William P, DO+
Gender: Male
215 E 1st St
Dixon, IL 61021
Phone:(815) 285-5427
NPI:1568430460
Cultural Training Completed: Yes
Hours: [Mon, Tue, Wed, Thu, Fri, Sat, Sun] 08:00 AM - 05:00 PM
Other Language(s):English
Accessibility: Some Criteria Met (P, EB, IB, PA)

Long, William P, DO+
Gender: Male
215 E 1st St
Ste 215
Dixon, IL 61021
Phone:(815) 285-5427
NPI:1568430460
Cultural Training Completed: Yes
Hours: [Mon, Tue, Wed, Thu, Fri] 08:00 AM - 05:00 PM
Other Language(s):English
Accessibility: Some Criteria Met (P, EB, IB, PA)

Salstrom, Philip L, MD+
Gender: Male
215 E 1st St
Dixon, IL 61021
Phone:(815) 285-5427

IL

Lee

Obstetrics & Gynecology (Pregnancy, Women's Health)

Salstrom, Philip L, MD+
NPI:1174052864
Cultural Training Completed: Yes
Hours: [Mon, Tue, Wed, Thu, Fri, Sat, Sun] 08:00 AM - 05:00 PM
Accessibility: Some Criteria Met (P, EB, IB, PA)

Salstrom, Philip L, MD+
Gender: Male
215 E 1st St
Ste 215
Dixon, IL 61021
Phone:(815) 285-5427
NPI:1174052864
Cultural Training Completed: Yes
Hours: [Mon, Tue, Wed, Thu, Fri] 08:00 AM - 05:00 PM
Accessibility: Some Criteria Met (P, EB, IB, PA)

Orthopaedic Surgery

Gabriel, Stephen D, MD+
Gender: Male
215 E 1st St
Ste 326
Dixon, IL 61021
Phone:(815) 285-5800
NPI:1255302568
Cultural Training Completed: No

IL

Lee

Orthopaedic Surgery

Gabriel, Stephen D, MD+
Hours: [Mon, Tue, Wed, Thu, Fri] 08:00 AM - 05:00 PM
Other Language(s):English
Certification(s):Board Certified
Accessibility: Some Criteria Met (P, EB, IB, PA)

Hernandez, Thomas, MD+
Gender: Male
215 E 1st St
Ste 326
Dixon, IL 61021
Phone:(815) 285-5800
NPI:1851513089
Cultural Training Completed: No
Hours: [Mon, Tue, Wed, Thu, Fri] 08:00 AM - 05:00 PM
Other Language(s):English
Certification(s):Board Certified
Accessibility: Some Criteria Met (P, EB, IB, PA)

Pediatrics (Babies, Children) Pediatric Cardiology

Noel, Natasha D, MD+
Gender: Female
215 E 1st St
Ste 105
Dixon, IL 61021
Phone:(815) 285-5427

IL

Lee

Pediatrics (Babies, Children) Pediatric Cardiology

Noel, Natasha D, MD+
NPI:1740597111
Cultural Training Completed: Yes
Hours: [Mon, Tue, Wed, Thu, Fri] 08:00 AM - 05:00 PM
Certification(s):Board Certified
Accessibility: Some Criteria Met (P, EB, IB, PA)

Physical Therapist

Appelquist, Amber, PT+
Gender: Female
215 E 1st St
Dixon, IL 61021
Phone:(815) 288-5531
NPI:1730988684
Cultural Training Completed: No
Hours: [Mon, Tue, Wed, Thu, Fri] 08:00 AM - 05:00 PM
Accessibility: Some Criteria Met (P, EB, IB, PA)

Harris, Marissa L., PT+
Gender: Female
403 E 1st St
Dixon, IL 61021
Phone:(815) 288-5531
NPI:1386458651
Cultural Training Completed: No

IL

Lee

Physical Therapist

Harris, Marissa L., PT+
Hours: [Mon, Tue, Wed, Thu, Fri, Sat, Sun] 12:00 AM - 11:59 PM
Accessibility: Some Criteria Met (P, EB, IB, PA)

Harris, Marissa L., PT+
Gender: Female
215 E 1st St
Dixon, IL 61021
Phone:(815) 285-5591
NPI:1386458651
Cultural Training Completed: No
Hours: [Mon, Tue, Wed, Thu, Fri] 08:00 AM - 05:00 PM
Accessibility: Some Criteria Met (P, EB, IB, PA)

Physician Assistant

Deets, Rachel Marie, PA
Gender: Female
1321 N Galena Ave
Dixon, IL 61021
Phone:(815) 284-1600
NPI:1134440555
Cultural Training Completed: No
Hours: [Mon, Tue, Wed, Thu, Fri] 08:00 AM - 05:00 PM
After Hours Phone Number:(815) 284-1600
Accessibility: Some Criteria Met (P, EB, IB, PA)

IL

Lee

Physician Assistant

Heeren, Sarah Therica, PA-C
Gender: Female
1321 N Galena Ave
Dixon, IL 61021
Phone:(815) 284-1600
NPI:1205924099
Cultural Training Completed: No
Hours: [Mon, Tue, Wed, Thu, Fri] 08:00 AM - 05:00 PM
Accessibility: Some Criteria Met (P, EB, IB, PA)

Kotrba, Martina, PA+
Gender: Female
215 E 1st St
Ste 211
Dixon, IL 61021
Phone:(815) 664-5367
NPI:1770452583
Cultural Training Completed: No
Hours: [Mon, Tue, Wed, Thu, Fri] 08:00 AM - 05:00 PM
Accessibility: Some Criteria Met (P, EB, IB, PA)

Podiatrist (Feet, Ankles)

Gumbiner, Brandon R, DPM+
Gender: Male
403 E 1st St
Dixon, IL 61021
Phone:(815) 285-5638
NPI:1154583177
Cultural Training Completed: No

IL

Lee

Podiatrist (Feet, Ankles)

Gumbiner, Brandon R, DPM+
Hours: [Mon, Tue, Wed, Thu, Fri] 08:00 AM - 05:00 PM
Other Language(s):English
Certification(s):Board Certified
Accessibility: Some Criteria Met (P, EB, IB, PA)

Gumbiner, Brandon R, DPM+
Gender: Male
215 E 1st St
Dixon, IL 61021
Phone:(815) 288-5531
NPI:1154583177
Cultural Training Completed: No
Hours: [Mon, Tue, Wed, Thu, Fri, Sat, Sun] 08:00 AM - 05:00 PM
Other Language(s):English
Certification(s):Board Certified
Accessibility: Some Criteria Met (P, EB, IB, PA)

Gumbiner, Brandon R, DPM+
Gender: Male
215 E 1st St
Ste 310
Dixon, IL 61021
Phone:(815) 285-5801
NPI:1154583177
Cultural Training Completed: No

IL

Lee

Podiatrist (Feet, Ankles)

Gumbiner, Brandon R, DPM+
Hours: [Mon, Tue, Wed, Thu, Fri] 08:00 AM - 05:00 PM
Other Language(s):English
Certification(s):Board Certified
Accessibility: Some Criteria Met (P, EB, IB, PA)

Mauren, Nathan R, DPM+
Gender: Male
403 E 1st St
Dixon, IL 61021
Phone:(815) 285-5814
NPI:1669968459
Cultural Training Completed: No
Hours: [Mon, Tue, Wed, Thu, Fri] 08:00 AM - 05:00 PM
Accessibility: Some Criteria Met (P, EB, IB, PA)

Mauren, Nathan R, DPM+
Gender: Male
215 E 1st St
Dixon, IL 61021
Phone:(815) 288-5531
NPI:1669968459
Cultural Training Completed: No
Hours: [Mon, Tue, Wed, Thu, Fri, Sat, Sun] 08:00 AM - 05:00 PM

IL

Lee

Podiatrist (Feet, Ankles)

Mauren, Nathan R, DPM+
Accessibility: Some Criteria Met (P, EB, IB, PA)

Mauren, Nathan R, DPM+
Gender: Male
215 E 1st St
Ste 310
Dixon, IL 61021
Phone:(815) 285-5801
NPI:1669968459
Cultural Training Completed: No
Hours: [Mon, Tue, Wed, Thu, Fri] 08:00 AM - 05:00 PM
Accessibility: Some Criteria Met (P, EB, IB, PA)

Swanson, Kyle D, DPM+
Gender: Male
215 E 1st St
Ste 310
Dixon, IL 61021
Phone:(815) 285-5801
NPI:1053763664
Cultural Training Completed: No
Hours: [Mon, Tue, Wed, Thu, Fri] 08:00 AM - 05:00 PM
Other Language(s):English
Certification(s):Board Certified
Accessibility: Some Criteria Met (P, EB, IB, PA)

IL

Lee

Podiatrist (Feet, Ankles)

Swanson, Kyle D, DPM+
Gender: Male
215 E 1st St
Dixon, IL 61021
Phone:(815) 288-5531
NPI:1053763664
Cultural Training Completed: No
Hours: [Mon, Tue, Wed, Thu, Fri, Sat, Sun] 08:00 AM - 05:00 PM
Other Language(s):English
Certification(s):Board Certified
Accessibility: Some Criteria Met (P, EB, IB, PA)

Wanniarachchi, Gayana H, DPM+
Gender: Female
215 E 1ST ST
STE 310
Dixon, IL 61021
Phone:(815) 288-5531
NPI:1003540220
Cultural Training Completed: Yes
Hours: [Mon, Tue, Wed, Thu, Fri] 08:00 AM - 05:00 PM
Accessibility: Some Criteria Met (P, EB, IB, PA)

Yeager, David A, DPM+
Gender: Male
215 E 1st St
Ste 306
Dixon, IL 61021

IL

Lee

Podiatrist (Feet, Ankles)

Yeager, David A, DPM+
Phone:(815) 285-5801
NPI:1093783714
Cultural Training Completed: Yes
Hours: [Mon, Tue, Wed, Thu, Fri] 08:00 AM - 05:00 PM
Other Language(s):English
Certification(s):Board Certified
Accessibility: Details Pending (P, EB, IB, PA)

Public Health or Welfare

Lee County Health Department
309 S Galena Ave
Ste 100
Dixon, IL 61021
Phone:(815) 284-3371
NPI:1487648234
Website: http://www.lchd.com/
Cultural Training Completed: No
Hours: [Mon, Tue, Wed, Thu, Fri] 08:00 AM - 05:00 PM
Other Language(s):English
Accessibility: Details Pending (P, EB, IB, PA)

IL

Lee

Pulmonary Disease

Karzoun, M. Eyad Eyad, MD+
Gender: Male
215 E 1st St
Ste 111
Dixon, IL 61021
Phone:(815) 285-5966
NPI:1649470196
Cultural Training Completed: Yes
Hours: [Mon, Tue, Wed, Thu, Fri] 08:00 AM - 05:00 PM
Other Language(s):Arabic
Certification(s):Board Certified
Accessibility: Some Criteria Met (P, EB, IB, PA)

Radiology: Radiation Oncology

Hatoum, Saleh, MD+
Gender: Male
327 Il Route 2
Dixon, IL 61021
Phone:(815) 284-1111
NPI:1396284717
Cultural Training Completed: No
Hours: [Mon, Tue, Wed, Thu, Fri] 08:00 AM - 05:00 PM
Other Language(s):English
Accessibility: Details Pending (P, EB, IB, PA)

IL

Lee

Rheumatology

Buddaraju, Ajay Kumar V, MD+
Gender: Male
1321 N Galena Ave
Dixon, IL 61021
Phone:(815) 284-1600
NPI:1548247448
Cultural Training Completed: No
Hours: [Mon, Tue, Wed, Thu, Fri] 08:00 AM - 05:00 PM
Other Language(s):Telugu
Certification(s):Board Certified
Accessibility: Some Criteria Met (P, EB, IB, PA)

Sleep Medicine

Monceaux, Brittany, MD+
Gender: Female
1321 N Galena Ave
Dixon, IL 61021
Phone:(815) 284-1600
NPI:1639565708
Cultural Training Completed: Yes
Hours: [Mon, Tue, Wed, Thu, Fri] 08:00 AM - 05:00 PM
Certification(s):Board Certified
Accessibility: Some Criteria Met (P, EB, IB, PA)

IL

Lee

Speech-Language Pathologist

Book, Kristen M, SLP+
Gender: Female
403 E 1st St
Dixon, IL 61021
Phone:(815) 288-5531
NPI:1417204181
Cultural Training Completed: No
Hours: [Mon, Tue, Wed, Thu, Fri, Sat, Sun] 12:00 AM - 11:59 PM
Accessibility: Some Criteria Met (P, EB, IB, PA)

Ranz, Stephanie P., SLP+
Gender: Female
215 E 1st St
Dixon, IL 61021
Phone:(815) 288-5531
NPI:1316690134
Cultural Training Completed: No
Hours: [Mon, Tue, Wed, Thu, Fri] 08:00 AM - 05:00 PM
Accessibility: Some Criteria Met (P, EB, IB, PA)

Surgery: Surgical Critical Care

Feyh, Andrew, MD+
Gender: Male
215 E 1st St
Dixon, IL 61021
Phone:(815) 285-5427
NPI:1619467099
Cultural Training Completed: No

IL

Lee

Surgery: Surgical Critical Care

Feyh, Andrew, MD+
Hours: [Mon, Tue, Wed, Thu, Fri, Sat, Sun] 08:00 AM - 05:00 PM
Accessibility: Some Criteria Met (P, EB, IB, PA)

Urology (Urinary Tract)

Chung, Steve Y, MD+
Gender: Male
215 E 1st St
Dixon, IL 61021
Phone:(815) 285-5499
NPI:1851349435
Cultural Training Completed: Yes
Hours: [Mon, Tue, Wed, Thu, Fri] 08:00 AM - 05:00 PM
Other Language(s):English,Korean
Certification(s):Board Certified
Accessibility: Details Pending (P, EB, IB, PA)

Marshall

Henry

Internal Medicine (General Medical Care)

Carle Health Henry
528 Edward St
Henry, IL 61537
Phone:(309) 364-3088
NPI:1154653947
Website: http://www.carle.org

IL

Marshall

Internal Medicine (General Medical Care)

Carle Health Henry
Cultural Training Completed: No
Hours: [Mon, Tue, Wed, Thu, Fri] 08:00 AM - 05:00 PM
Accessibility: Some Criteria Met (P, EB, IB, PA)

Nurse Practitioner: Family

Auer, Joshua Michael, APRN+
Gender: Male
1650 Old Indian Town Rd
Henry, IL 61537
Phone:(309) 364-3905
NPI:1962038356
Cultural Training Completed: No
Hours: [Mon, Tue, Wed, Thu, Fri] 08:00 AM - 05:00 PM
Accessibility: Details Pending (P, EB, IB, PA)

Lacon

Public Health or Welfare

Marshall County Health Department
319 6th St
Lacon, IL 61540
Phone:(309) 246-8074
NPI:1891168837
Website: http://www.shelbyhealth.net

IL

Marshall

Public Health or Welfare

Marshall County Health Department
Cultural Training Completed: No
Hours: [Mon, Tue, Wed, Thu, Fri] 08:00 AM - 05:00 PM
Other Language(s):English
Accessibility: Details Pending (P, EB, IB, PA)

Mercer

Aledo

General Surgery

Philip, Andrew F, MD+
Gender: Male
409 NW 9th Ave
Aledo, IL 61231
Phone:(309) 582-9440
NPI:1093912818
Cultural Training Completed: No
Hours: [Mon, Tue, Wed, Thu, Fri] 08:00 AM - 05:00 PM
Accessibility: Details Pending (P, EB, IB, PA)

Occupational Therapist

Mericle, Sydney, OT*
Gender: Female
304 SW 12th St
Aledo, IL 61231
Phone:(309) 582-5376
NPI:1437769114
Cultural Training Completed: No

IL

Mercer

Occupational Therapist

Mericle, Sydney, OT*
Hours: [Mon, Tue, Wed, Thu, Fri] 08:00 AM - 05:00 PM
Accessibility: Details Pending (P, EB, IB, PA)

Physical Therapist

Mejia, Jennifer M, PT+
Gender: Female
304 SW 12th St
Aledo, IL 61231
Phone:(309) 582-5376
NPI:1548238595
Cultural Training Completed: No
Hours: [Mon, Tue, Wed, Thu, Fri] 08:00 AM - 05:00 PM
After Hours Phone Number:(309) 582-5376
Accessibility: Details Pending (P, EB, IB, PA)

Podiatrist (Feet, Ankles)

Thornton, Martha F, DPM+
Gender: Female
409 NW 9th Ave
Aledo, IL 61231
Phone:(309) 582-9100
NPI:1942219639
Cultural Training Completed: No
Hours: [Mon, Tue, Wed, Thu, Fri] 08:00 AM - 05:00 PM
Certification(s):Board Certified

IL

Mercer

Podiatrist (Feet, Ankles)

Thornton, Martha F, DPM+
Accessibility: Details Pending (P, EB, IB, PA)

Public Health or Welfare

Mercer County Health Department
305 NW 7th St
Aledo, IL 61231
Phone:(309) 582-3759
NPI:1205829827
Cultural Training Completed: No
Hours: [Mon, Tue, Wed, Thu] 08:00 AM - 05:00 PM
Other Language(s):Spanish
Accessibility: Details Pending (P, EB, IB, PA)

Surgery: Surgical Critical Care

Philip, Andrew F, MD+
Gender: Male
409 NW 9th Ave
Aledo, IL 61231
Phone:(309) 582-9440
NPI:1093912818
Cultural Training Completed: No
Hours: [Mon, Tue, Wed, Thu, Fri] 08:00 AM - 05:00 PM
Certification(s):Board Certified

IL

Mercer

Surgery: Surgical Critical Care

Philip, Andrew F, MD+
Accessibility: Details Pending (P, EB, IB, PA)

Ogle

Byron

Family Medicine (General Family Medical Care)

Eckerstrom, Emily N., MD+
Gender: Female
130 Kysor Dr
Byron, IL 61010
Phone:(815) 971-2000
NPI:1467904789
Cultural Training Completed: Yes
Hours: [Mon, Tue, Wed, Thu, Fri] 08:00 AM - 05:00 PM
Certification(s):Board Certified
Accessibility: Details Pending (P, EB, IB, PA)

Nurse Practitioner: Adult Health

Fricks, Joyce, NP+
Gender: Female
811 W 2nd St
Byron, IL 61010
Phone:(815) 234-2511
NPI:1174900450
Cultural Training Completed: No

IL

Ogle

Nurse Practitioner: Adult Health

Fricks, Joyce, NP+
Hours: [Mon, Tue, Wed, Thu, Fri] 08:00 AM - 05:00 PM
Accessibility: Details Pending (P, EB, IB, PA)

Physical Therapist

Zick, Brittni, PT+
Gender: Female
109 N Franklin St
Byron, IL 61010
Phone:(815) 234-3900
NPI:1548728538
Cultural Training Completed: No
Hours: [Mon, Tue, Wed, Thu, Fri] 08:00 AM - 05:00 PM
Accessibility: Some Criteria Met (P, EB, IB, PA)

Physician Assistant

Russom, Briana L, PA-C+
Gender: Female
230 W Blackhawk Dr
Byron, IL 61010
Phone:(779) 696-1300
NPI:1558661702
Cultural Training Completed: Yes
Hours: [Mon, Tue, Wed, Thu, Fri] 08:00 AM - 05:00 PM
Other Language(s):English

IL

Ogle

Physician Assistant

Russom, Briana L, PA-C+
Accessibility: Some Criteria Met (P, EB, IB, PA)

Davis Junction

Nurse Practitioner: Family

Saint Louis, Margret M, NP+
Gender: Female
5665 N Junction Way
Davis Junction, IL 61020
Phone:(779) 696-9200
NPI:1811374226
Cultural Training Completed: Yes
Hours: [Mon, Tue, Wed, Thu, Fri] 08:00 AM - 05:00 PM
Other Language(s):English
Accessibility: Some Criteria Met (P, EB, IB, PA)

Physician Assistant

Campbell, Gregory Lee, PA-C+
Gender: Male
5665 N Junction Way
Davis Junction, IL 61020
Phone:(779) 696-9200
NPI:1508849480
Cultural Training Completed: Yes
Hours: [Mon, Tue, Wed, Thu, Fri] 08:00 AM - 05:00 PM

IL

Ogle

Physician Assistant

Campbell, Gregory Lee, PA-C+
Other Language(s):English
Accessibility: Some Criteria Met (P, EB, IB, PA)

Oregon

Family Medicine (General Family Medical Care)

Plescia, John H, MD+
Gender: Male
1658 S Il Route 2
Oregon, IL 61061
Phone:(815) 732-2499
NPI:1366671463
Cultural Training Completed: Yes
Hours: [Mon, Tue, Wed, Thu, Fri] 08:00 AM - 05:00 PM
Other Language(s):English
Certification(s):Board Certified
Accessibility: Details Pending (P, EB, IB, PA)

Podiatrist (Feet, Ankles)

Swanson, Kyle D, DPM+
Gender: Male
1307 W Washington St Ste 145
Oregon, IL 61061
Phone:(815) 285-5801
NPI:1053763664
Cultural Training Completed: No

IL

Ogle

Podiatrist (Feet, Ankles)

Swanson, Kyle D, DPM+
Hours: [Mon, Tue, Wed, Thu, Fri] 08:00 AM - 05:00 PM
Other Language(s):English
Certification(s):Board Certified
Accessibility: Some Criteria Met (I P, I EB, I IB, I PA)

Public Health or Welfare

Ogle County Health Department
907 Pines Rd
Oregon, IL 61061
Phone:(815) 732-7330
NPI:1376564039
Cultural Training Completed: No
Hours: [Mon, Tue, Wed, Thu, Fri] 08:30 AM - 04:30 PM
Other Language(s):English
Accessibility: Details Pending (P P, P EB, P IB, P PA)

Polo

Physical Therapist

Mumford, Deanna L, PT+
Gender: Female
703 E Buffalo St
Polo, IL 61064
Phone:(815) 946-2203
NPI:1598744104

IL

Ogle

Physical Therapist

Mumford, Deanna L, PT+
Cultural Training Completed: No
Hours: [Mon, Tue, Wed, Thu, Fri] 08:00 AM - 05:00 PM
After Hours Phone Number:(815) 946-2203
Accessibility: Details Pending (P P, P EB, P IB, P PA)

Speech-Language Pathologist

Tatge, Kayla, SLP+
Gender: Female
703 E Buffalo St
Polo, IL 61064
Phone:(815) 946-2203
NPI:1235788126
Cultural Training Completed: No
Hours: [Mon, Tue, Wed, Thu, Fri] 08:00 AM - 05:00 PM
After Hours Phone Number:(815) 946-2203
Accessibility: Details Pending (P P, P EB, P IB, P PA)

Rochelle

Cardiology (Heart, Blood Vessels)

Mowakeaa, Samer, MD+
Gender: Male
900 N 2nd St
Rochelle, IL 61068
Phone:(815) 227-2273
NPI:1821223520

IL

Ogle

Cardiology (Heart, Blood Vessels)

Mowakeaa, Samer, MD+
Cultural Training Completed: No
Hours: [Mon, Tue, Wed, Thu, Fri] 08:00 AM - 05:00 PM
Other Language(s):English,Arabic,Gujarati
Certification(s):Board Certified
Accessibility: Some Criteria Met (I P, I EB, I IB, I PA)

Cardiovascular Disease (Heart, Blood Vessels)

Kurien, Shaun, MD+
Gender: Male
900 N 2nd St
Rochelle, IL 61068
Phone:(815) 398-3000
NPI:1285608976
Cultural Training Completed: No
Hours: [Mon, Tue, Wed, Thu, Fri] 08:00 AM - 05:00 PM
Other Language(s):Urdu,Spanish,English
Certification(s):Board Certified
Accessibility: Some Criteria Met (I P, I EB, I IB, I PA)

Mowakeaa, Samer, MD+
Gender: Male
900 N 2nd St

IL

Ogle

Cardiovascular Disease (Heart, Blood Vessels)

Mowakeaa, Samer, MD+
Rochelle, IL 61068
Phone:(815) 227-2273
NPI:1821223520
Cultural Training Completed: No
Hours: [Mon, Tue, Wed, Thu, Fri] 08:00 AM - 05:00 PM
Other Language(s):English,Arabic,Gujarati
Certification(s):Board Certified
Accessibility: Some Criteria Met (I P, I EB, I IB, I PA)

Sharieff, Amin Omar, MD+
Gender: Male
900 N 2nd St
Rochelle, IL 61068
Phone:(815) 561-0009
NPI:1700176450
Cultural Training Completed: No
Hours: [Mon, Tue, Wed, Thu, Fri] 08:00 AM - 05:00 PM
Other Language(s):Hindi,English
Certification(s):Board Certified
Accessibility: Some Criteria Met (I P, I EB, I IB, I PA)

Wang, Xu, MD+
Gender: Male

IL

Ogle

Cardiovascular Disease (Heart, Blood Vessels)

Wang, Xu, MD+
900 N 2nd St
Rochelle, IL 61068
Phone:(815) 398-3000
NPI:1558577460
Cultural Training Completed: No
Hours: [Mon, Tue, Wed, Thu, Fri] 08:00 AM - 05:00 PM
Other Language(s):English
Certification(s):Board Certified
Accessibility: Some Criteria Met (I P, I EB, I IB, I PA)

Critical Care Medicine

Cullath Harikrishnan, Sathish Kumar, MD+
Gender: Male
900 N 2nd St
Rochelle, IL 61068
Phone:(815) 562-2181
NPI:1861421869
Cultural Training Completed: Yes
Hours: [Mon, Tue, Wed, Thu, Fri, Sat, Sun] 12:00 AM - 11:59 PM
Other Language(s):Hindi,Kannada,Malayalam,Tamil, English
Accessibility: Details Pending (P P, P EB, P IB, P PA)

IL

Ogle

Hematology

Korkmaz, Mete Lynn, MD+
Gender: Male
900 N 2nd St
Rochelle, IL 61068
Phone:(815) 652-2181
NPI:1902833999
Cultural Training Completed: No
Hours: [Mon, Tue, Wed, Thu, Fri] 08:00 AM - 05:00 PM
Other Language(s):Spanish,English
Certification(s):Board Certified
Accessibility: Some Criteria Met (I P, I EB, I IB, I PA)

Internal Medicine (General Medical Care)

Cullath Harikrishnan, Sathish Kumar, MD+
Gender: Male
900 N 2nd St
Rochelle, IL 61068
Phone:(815) 562-2181
NPI:1861421869
Cultural Training Completed: Yes
Hours: [Mon, Tue, Wed, Thu, Fri, Sat, Sun] 12:00 AM - 11:59 PM
Other Language(s):Hindi,Kannada,Malayalam,Tamil, English
Certification(s):Board Certified

IL

Ogle

Internal Medicine (General Medical Care)

Cullath Harikrishnan, Sathish Kumar, MD+
Accessibility: Details Pending (P P, P EB, P IB, P PA)

Marina, Shadi N, MD+
Gender: Male
900 N 2nd St
Ste 200
Rochelle, IL 61068
Phone:(815) 561-2774
NPI:1972764041
Cultural Training Completed: Yes
Hours: [Mon, Tue, Wed, Thu, Fri] 08:00 AM - 05:00 PM
Other Language(s):Arabic
Certification(s):Board Certified
Accessibility: Some Criteria Met (I P, I EB, I IB, I PA)

Medical Oncology

Korkmaz, Mete Lynn, MD+
Gender: Male
900 N 2nd St
Rochelle, IL 61068
Phone:(815) 652-2181
NPI:1902833999
Cultural Training Completed: No
Hours: [Mon, Tue, Wed, Thu, Fri] 08:00 AM - 05:00 PM
Other Language(s):Spanish,English

IL

Ogle

Medical Oncology

Korkmaz, Mete Lynn, MD+
Certification(s):Board Certified
Accessibility: Some Criteria Met (I P, I EB, I IB, I PA)

Nurse Practitioner

Holland, Suzanne L, ARNP+
Gender: Female
900 N 2nd St
Rochelle, IL 61068
Phone:(815) 562-3784
NPI:1982980314
Cultural Training Completed: No
Hours: [Mon, Tue, Wed, Thu, Fri, Sat, Sun] 12:00 AM - 11:59 PM
Accessibility: Details Pending (P P, P EB, P IB, P PA)

Polz, Christine M, CNP+
Gender: Female
900 N 2nd St
Rochelle, IL 61068
Phone:(815) 561-2774
NPI:1518320191
Cultural Training Completed: No
Hours: [Mon, Tue, Wed, Thu, Fri, Sat, Sun] 12:00 AM - 11:59 PM
Accessibility: Details Pending (P P, P EB, P IB, P PA)

IL

Ogle

Nurse Practitioner: Family

Buskohl, Misty D, APRN+
Gender: Female
380 E Il Route 38
Rochelle, IL 61068
Phone:(779) 696-9050
NPI:1417552092
Cultural Training Completed: Yes
Hours: Mon 08:00 AM - 06:00 PM, Tue 08:00 AM - 01:00 PM, [Wed, Thu] 08:00 AM - 05:00 PM, Fri 07:00 AM - 05:00 PM
Accessibility: Some Criteria Met (I P, I EB, I IB, I PA)

Holland, Suzanne L, ARNP+
Gender: Female
900 N 2nd St
Rochelle, IL 61068
Phone:(815) 562-3784
NPI:1982980314
Cultural Training Completed: No
Hours: [Mon, Tue, Wed, Thu, Fri, Sat, Sun] 12:00 AM - 11:59 PM
Accessibility: Details Pending (P P, P EB, P IB, P PA)

Polz, Christine M, CNP+
Gender: Female
900 N 2nd St
Rochelle, IL 61068
Phone:(815) 561-2774
NPI:1518320191

IL

Ogle

Nurse Practitioner: Family

Polz, Christine M, CNP+
Cultural Training Completed: No
Hours: [Mon, Tue, Wed, Thu, Fri, Sat, Sun] 12:00 AM - 11:59 PM
Certification(s):Board Certified
Accessibility: Details Pending (P P, P EB, P IB, P PA)

Whelchel, Laurie L, APRN+
Gender: Female
900 N 2nd St
Ste 200
Rochelle, IL 61068
Phone:(815) 562-3784
NPI:1497201685
Cultural Training Completed: Yes
Hours: [Mon, Tue, Wed, Thu, Fri] 08:00 AM - 05:00 PM
Other Language(s):English
Certification(s):Board Certified
Accessibility: Some Criteria Met (I P, I EB, I IB, I PA)

Nurse Practitioner: Womens Health

Acosta, Amanda, NP+
Gender: Female
380 E Il Route 38
Rochelle, IL 61068
Phone:(779) 696-9050
NPI:1447079546

IL

Ogle

Nurse Practitioner: Womens Health

Acosta, Amanda, NP+
Cultural Training Completed: No
Hours: Mon 08:00 AM - 06:00 PM, Tue 08:00 AM - 01:00 PM, [Wed, Thu] 08:00 AM - 05:00 PM, Fri 07:00 AM - 05:00 PM
Accessibility: Some Criteria Met (I P, I EB, I IB, I PA)

Orthopaedic Surgery

Hilton, Kevin M, MD+
Gender: Male
900 N 2nd St
Rochelle, IL 61068
Phone:(815) 561-3100
NPI:1245348184
Cultural Training Completed: Yes
Hours: [Mon, Tue, Wed, Thu, Fri] 08:00 AM - 05:00 PM
Other Language(s):Spanish
Accessibility: Some Criteria Met (I P, I EB, P IB, I PA)

Hilton, Kevin M, MD+
Gender: Male
900 N 2nd St
Ste 200
Rochelle, IL 61068
Phone:(815) 561-3100
NPI:1245348184
Cultural Training Completed: Yes

IL

Ogle

Orthopaedic Surgery

Hilton, Kevin M, MD+
Hours: [Mon, Tue, Wed, Thu, Fri] 08:00 AM - 05:00 PM
Other Language(s):Spanish
Accessibility: Some Criteria Met (I P, I EB, I IB, I PA)

Otolaryngology (Ear, Nose, And Throat)

Ferguson, Jonathan L, MD+
Gender: Male
900 N 2nd St
Rochelle, IL 61068
Phone:(815) 398-3277
NPI:1669452934
Cultural Training Completed: No
Hours: [Mon, Tue, Wed, Thu, Fri] 08:00 AM - 05:00 PM
Certification(s):Board Certified
Accessibility: Some Criteria Met (I P, I EB, I IB, I PA)

Zahurullah, Fazlur R, MD+
Gender: Male
380 E Il Route 38
Rochelle, IL 61068
Phone:(779) 696-9050
NPI:1720068695
Cultural Training Completed: Yes
Hours: Mon 08:00 AM - 06:00 PM, Tue 08:00 AM - 01:00 PM, [Wed, Thu] 08:00 AM - 05:00

IL

Ogle

Otolaryngology (Ear, Nose, And Throat)

Zahurullah, Fazlur R, MD+
PM, Fri 07:00 AM - 05:00 PM
Certification(s):Board Certified
Accessibility: Some Criteria Met (P, EB, IB, PA)

Pharmacist

Manek, Rupesh+
Gender: Male
314 Lincoln Hwy
Rochelle, IL 61068
Phone:(815) 562-4444
NPI:1538268396
Cultural Training Completed: Yes
Hours: [Mon, Tue, Wed, Thu, Fri] 10:00 AM - 06:00 PM, Sat 10:00 AM - 02:00 PM, Sun 10:00 AM - 01:00 PM
Other Language(s):Gujarati
Accessibility: Details Pending (P, EB, IB, PA)

Physical Therapist

Gramer, Lisa Marie, PT+
Gender: Female
900 N 3rd St
Rochelle, IL 61068
Phone:(815) 562-4111
NPI:1881854479
Cultural Training Completed: No

IL

Ogle

Physical Therapist

Gramer, Lisa Marie, PT+
Hours: [Mon, Tue, Wed, Thu, Fri] 08:00 AM - 05:00 PM
After Hours Phone Number:(815) 562-4111
Accessibility: Details Pending (P, EB, IB, PA)

Vycital, Marissa R, PT+
Gender: Female
900 N 3rd St
Rochelle, IL 61068
Phone:(815) 562-4111
NPI:1396092722
Cultural Training Completed: No
Hours: [Mon, Tue, Wed, Thu, Fri] 08:00 AM - 05:00 PM
After Hours Phone Number:(815) 562-4111
Accessibility: Details Pending (P, EB, IB, PA)

Physician Assistant

Campbell, Gregory Lee, PA-C+
Gender: Male
380 E Il Route 38
Rochelle, IL 61068
Phone:(779) 696-9050
NPI:1508849480
Cultural Training Completed: Yes
Hours: Mon 08:00 AM - 06:00 PM, Tue 08:00 AM - 01:00 PM, [Wed, Thu] 08:00 AM - 05:00

IL

Ogle

Physician Assistant

Campbell, Gregory Lee, PA-C+
PM, Fri 07:00 AM - 05:00 PM
Other Language(s):English
Accessibility: Some Criteria Met (P, EB, IB, PA)

Swalla, Harrison J, PA+
Gender: Male
900 N 2nd St
Ste 200
Rochelle, IL 61068
Phone:(815) 561-2774
NPI:1730827361
Cultural Training Completed: No
Hours: [Mon, Tue, Wed, Thu, Fri] 08:00 AM - 05:00 PM
Accessibility: Some Criteria Met (P, EB, IB, PA)

Swalla, Harrison J, PA+
Gender: Male
900 N 2nd St
Ste 200
Rochelle, IL 61068
Phone:(815) 561-2774
NPI:1730827361
Cultural Training Completed: No
Hours: [Mon, Tue, Wed, Thu, Fri] 08:00 AM - 05:00 PM, [Sat, Sun] 12:00 AM - 11:59 PM

IL

Ogle

Physician Assistant

Swalla, Harrison J, PA+
Accessibility: Details Pending (P, EB, IB, PA)

Swalla, Harrison J, PA+
Gender: Male
900 N 2nd St
Rochelle, IL 61068
Phone:(815) 561-2774
NPI:1730827361
Cultural Training Completed: No
Hours: [Mon, Tue, Wed, Thu, Fri, Sat, Sun] 12:00 AM - 11:59 PM
Accessibility: Details Pending (P, EB, IB, PA)

Podiatrist (Feet, Ankles)

Swanson, Kyle D, DPM+
Gender: Male
900 N 2nd St
Rochelle, IL 61068
Phone:(815) 227-2273
NPI:1053763664
Cultural Training Completed: No
Hours: [Mon, Tue, Wed, Thu, Fri] 08:00 AM - 05:00 PM
Other Language(s):English
Certification(s):Board Certified
Accessibility: Some Criteria Met (P, EB, IB, PA)

IL

Ogle

Podiatrist (Feet, Ankles)

Swanson, Kyle D, DPM+
Gender: Male
900 N 2nd St
Rochelle, IL 61068
Phone:(815) 285-5801
NPI:1053763664
Cultural Training Completed: No
Hours: [Mon, Tue, Wed, Thu, Fri] 08:00 AM - 05:00 PM
Other Language(s):English
Certification(s):Board Certified
Accessibility: Some Criteria Met (I P, I EB, I IB, I PA)

Public Health or Welfare

Olge County Health Department
903 S 7th St
Ste C
Rochelle, IL 68068
Phone:(815) 562-6976
NPI:1376564039
Cultural Training Completed: No
Hours: [Mon, Tue, Wed, Thu, Fri] 08:00 AM - 05:00 PM
Accessibility: Details Pending (P P, P EB, P IB, P PA)

IL

Ogle

Speech-Language Pathologist

Dacunha, Sandra, SLP+
Gender: Female
900 N 3rd St
Rochelle, IL 68068
Phone:(815) 562-4111
NPI:1033385034
Cultural Training Completed: No
Hours: [Mon, Tue, Wed, Thu, Fri] 08:00 AM - 05:00 PM
After Hours Phone Number:(815) 562-4111
Accessibility: Details Pending (P P, P EB, P IB, P PA)

Peoria

Bartonville

Speech-Language Pathologist

Moran, Mary, SLP+
Gender: Female
4128 Airport Rd
Bartonville, IL 61607
Phone:(309) 451-8888
NPI:1639851066
Cultural Training Completed: Yes
Hours: [Mon, Tue, Wed, Thu, Fri] 09:00 AM - 05:00 PM
Accessibility: Some Criteria Met (I P, I EB, I IB, I PA)

IL

Peoria

Chillicothe

Physical Therapist

Lathrop, Joshua D, PT+
Gender: Male
311 N 4th St
Chillicothe, IL 61523
Phone:(800) 421-5700
NPI:1922544709
Cultural Training Completed: No
Hours: [Mon, Tue, Wed, Thu, Fri] 08:00 AM - 05:00 PM
Accessibility: Details Pending (P P, P EB, P IB, P PA)

Elmwood

Anesthesiology: Pain Medicine

Feather, Glen N, DO+
Gender: Male
1024 N Magnolia St
Elmwood, IL 61529
Phone:(309) 742-6334
NPI:1962492900
Cultural Training Completed: Yes
Hours: [Mon, Tue, Wed, Thu, Fri] 08:00 AM - 05:00 PM
After Hours Phone Number:(309) 742-6334
Other Language(s):English
Certification(s):Board Certified
Accessibility: Some Criteria Met (I P, I EB, I IB, I PA)

IL

Peoria

Pain Medicine

Feather, Glen N, DO+
Gender: Male
1024 N Magnolia St
Elmwood, IL 61529
Phone:(309) 742-6334
NPI:1962492900
Cultural Training Completed: Yes
Hours: [Mon, Tue, Wed, Thu, Fri] 08:00 AM - 05:00 PM
After Hours Phone Number:(309) 742-6334
Other Language(s):English
Accessibility: Some Criteria Met (I P, I EB, I IB, I PA)

Podiatrist (Feet, Ankles)

Ruff, Jake G, DPM+
Gender: Male
1024 N Magnolia St
Elmwood, IL 61529
Phone:(309) 742-6334
NPI:1760897334
Cultural Training Completed: No
Hours: [Mon, Tue, Wed, Thu, Fri] 08:00 AM - 05:00 PM
Other Language(s):English
Certification(s):Board Certified
Accessibility: Some Criteria Met (I P, I EB, I IB, I PA)

IL

Peoria

Peoria

Advanced Practice Midwife

Calhoun, Carolyn Ann, APRN+
Gender: Female
2900 N Knoxville Ave
Peoria, IL 61603
Phone:(309) 308-2000
NPI:1811326317
Cultural Training Completed: No
Hours: [Mon, Tue, Wed, Thu, Fri] 08:00 AM - 05:00 PM
Accessibility: Some Criteria Met (P, EB, IB, PA)

Calhoun, Carolyn Ann, APRN+
Gender: Female
9128 N Lindbergh Dr
Peoria, IL 61615
Phone:(309) 308-3310
NPI:1811326317
Cultural Training Completed: No
Hours: [Mon, Tue, Wed, Thu, Fri] 08:00 AM - 05:00 PM, [Sat, Sun] 12:00 AM - 11:59 PM
Accessibility: Some Criteria Met (P, EB, IB, PA)

Collins, Karen Ann, ARNP#
Gender: Female
1001 Main St
Ste 300
Peoria, IL 61606
Phone:(309) 495-0200
NPI:1356535645

IL

Peoria

Advanced Practice Midwife

Collins, Karen Ann, ARNP#
Cultural Training Completed: No
Hours: [Mon, Tue, Wed, Thu, Fri] 08:00 AM - 05:00 PM
After Hours Phone Number:(217) 528-7541
Other Language(s):English
Certification(s):Board Certified
Accessibility: Some Criteria Met (P, EB, IB, PA)

Frerichs, Ashley Renee, APRN#
Gender: Female
2419 W Cornerstone Ct
Peoria, IL 61614
Phone:(309) 692-2025
NPI:1982024394
Cultural Training Completed: Yes
Hours: [Mon, Tue, Wed, Thu, Fri] 08:00 AM - 05:00 PM
Accessibility: Some Criteria Met (P, EB, IB, PA)

Hunt, Nicole Elizabeth, CNM#
Gender: Female
2419 W Cornerstone Ct
Peoria, IL 61614
Phone:(309) 692-2025
NPI:1306689179
Cultural Training Completed: No

IL

Peoria

Advanced Practice Midwife

Hunt, Nicole Elizabeth, CNM#
Hours: [Mon, Tue, Wed, Thu, Fri] 08:00 AM - 05:00 PM
Accessibility: Some Criteria Met (P, EB, IB, PA)

Morse, Jodi E, APRN#
Gender: Female
2419 W Cornerstone Ct
Peoria, IL 61614
Phone:(309) 692-2025
NPI:1477047272
Cultural Training Completed: Yes
Hours: [Mon, Tue, Wed, Thu, Fri] 08:00 AM - 05:00 PM
Certification(s):Board Certified
Accessibility: Some Criteria Met (P, EB, IB, PA)

Savage, Larisa, CNM+
Gender: Female
5401 N Knoxville Ave
Ste 416
Peoria, IL 61614
Phone:(309) 689-6093
NPI:1477287183
Cultural Training Completed: No
Hours: [Mon, Tue, Wed, Thu, Fri] 08:00 AM - 05:00 PM
Accessibility: Details Pending (P, EB, IB, PA)

IL

Peoria

Advanced Practice Midwife

Taylor, Rebecca Liane, APRN+
Gender: Female
9128 N Lindbergh Dr
Peoria, IL 61615
Phone:(309) 308-3310
NPI:1306579883
Cultural Training Completed: No
Hours: [Mon, Tue, Wed, Thu, Fri] 08:00 AM - 05:00 PM, [Sat, Sun] 12:00 AM - 11:59 PM
Accessibility: Some Criteria Met (P, EB, IB, PA)

Taylor, Rebecca Liane, APRN+
Gender: Female
2900 N Knoxville Ave
Peoria, IL 61603
Phone:(309) 308-3310
NPI:1306579883
Cultural Training Completed: No
Hours: [Mon, Tue, Wed, Thu, Fri] 08:00 AM - 05:00 PM
Accessibility: Some Criteria Met (P, EB, IB, PA)

Allergy (Allergies) & Immunology (Immune System)

Abellard, Arabelle, MD+
Gender: Female
8600 State Route 91
Ste 330
Peoria, IL 61615

IL

Peoria

Allergy (Allergies) & Immunology (Immune System)

Abellard, Arabelle, MD+
Phone:(309) 308-2010
NPI:1245729805
Cultural Training Completed: No
Hours: [Mon, Tue, Wed, Thu, Fri] 08:00 AM - 05:00 PM
Other Language(s):Creole,French
Accessibility: Some Criteria Met (P, EB, IB, PA)

Ewbank, Penelope A, MD#
Gender: Female
6615 N Big Hollow Rd
Peoria, IL 61615
Phone:(309) 691-5200
NPI:1558358911
Cultural Training Completed: Yes
Hours: [Mon, Tue, Wed, Fri] 08:00 AM - 05:00 PM
After Hours Phone Number:(217) 528-7541
Certification(s):Board Certified
Accessibility: Some Criteria Met (P, EB, IB, PA)

Nowak, Sylwia, MD+
Gender: Female
8600 State Route 91
Ste 330
Peoria, IL 61615

IL

Peoria

Allergy (Allergies) & Immunology (Immune System)

Nowak, Sylwia, MD+
Phone:(309) 308-2010
NPI:1871948059
Cultural Training Completed: No
Hours: [Mon, Tue, Wed, Thu, Fri] 08:00 AM - 05:00 PM
Other Language(s):Polish
Accessibility: Some Criteria Met (P, EB, IB, PA)

Smart, Stephen J, MD#
Gender: Male
6615 N Big Hollow Rd
Peoria, IL 61615
Phone:(309) 691-5200
NPI:1265429625
Cultural Training Completed: Yes
Hours: [Mon, Tue, Wed, Thu, Fri] 08:00 AM - 05:00 PM
Certification(s):Board Certified
Accessibility: Some Criteria Met (P, EB, IB, PA)

Verplaetse, Wyatt Andrew, MD+
Gender: Male
8600 State Route 91
Ste 330
Peoria, IL 61615
Phone:(309) 308-2010
NPI:1629508965
Cultural Training Completed: No

IL

Peoria

Allergy (Allergies) & Immunology (Immune System)

Verplaetse, Wyatt Andrew, MD+
Hours: [Mon, Tue, Wed, Thu, Fri] 08:00 AM - 05:00 PM
Accessibility: Some Criteria Met (P, EB, IB, PA)

Anesthesiology: Pain Medicine

Gupta, Avni, MD+
Gender: Female
900 Main St
Ste 660
Peoria, IL 61602
Phone:(309) 672-5950
NPI:1215184247
Cultural Training Completed: Yes
Hours: [Mon, Tue, Wed, Thu, Fri] 08:00 AM - 05:00 PM
Other Language(s):Hindi
Certification(s):Board Certified
Accessibility: Details Pending (P, EB, IB, PA)

Gupta, Avni, MD+
Gender: Female
900 Main St
Ste 780
Peoria, IL 61602
Phone:(309) 672-4433
NPI:1215184247
Cultural Training Completed: Yes

IL

Peoria

Anesthesiology: Pain Medicine

Gupta, Avni, MD+
Hours: [Mon, Tue, Wed, Thu, Fri] 08:00 AM - 05:00 PM
Other Language(s):Hindi
Certification(s):Board Certified
Accessibility: Some Criteria Met (P, EB, IB, PA)

Audiologist

Benivegna, Sharon Ann, AUD+
Gender: Female
8600 N State Route 91
Peoria, IL 61615
Phone:(309) 683-5000
NPI:1164674701
Cultural Training Completed: No
Hours: [Mon, Tue, Wed, Thu, Fri] 08:00 AM - 05:00 PM
After Hours Phone Number:(877) 464-6670
Accessibility: Some Criteria Met (P, EB, IB, PA)

Berry, Shelby J, AUD+
Gender: Female
3525 N University St
Peoria, IL 61604
Phone:(855) 476-5837
NPI:1013585074
Cultural Training Completed: Yes
Hours: [Mon, Tue, Wed, Thu, Fri] 08:00 AM - 05:00 PM

IL

Peoria

Audiologist

Berry, Shelby J, AUD+
Accessibility: Some Criteria Met (P, EB, IB, PA)

Buenting, Emily E, AUD+
Gender: Female
8600 State Route 91
Ste 300
Peoria, IL 61615
Phone:(309) 691-6616
NPI:1578110680
Cultural Training Completed: No
Hours: [Mon, Tue, Wed, Thu, Fri] 08:00 AM - 05:00 PM
Accessibility: Some Criteria Met (P, EB, IB, PA)

Hillebrand, Amanda Kay, AUD+
Gender: Female
420 NE Glen Oak Ave
Peoria, IL 61603
Phone:(309) 655-4180
NPI:1558514398
Cultural Training Completed: No
Hours: [Mon, Tue, Wed, Thu, Fri, Sat, Sun] 08:00 AM - 05:00 PM
Accessibility: Some Criteria Met (P, EB, IB, PA)

Koelling, Marysue P., AUD+
Gender: Female
200 E Pennsylvania Ave
Peoria, IL 61603
Phone:(309) 624-8750

IL

Peoria

Audiologist

Koelling, Marysue P., AUD+
NPI:1396436929
Cultural Training Completed: No
Hours: [Mon, Tue, Wed, Thu, Fri] 08:00 AM - 05:00 PM
Accessibility: Details Pending (P, EB, IB, PA)

Koelling, Marysue P., AUD+
Gender: Female
8600 N State Route 91
Peoria, IL 61615
Phone:(309) 683-5000
NPI:1396436929
Cultural Training Completed: No
Hours: [Mon, Tue, Wed, Thu, Fri] 08:00 AM - 05:00 PM
Accessibility: Some Criteria Met (P, EB, IB, PA)

Mcdaniel, Macie Shekhar, AUD+
Gender: Female
200 E Pennsylvania Ave
Peoria, IL 61603
Phone:(309) 655-7888
NPI:1225887383
Cultural Training Completed: No
Hours: [Mon, Tue, Wed, Thu, Fri] 08:00 AM - 05:00 PM
Accessibility: Details Pending (P, EB, IB, PA)

IL

Peoria

Audiologist

Mcdaniel, Macie Shekhar, AUD+
Gender: Female
8600 N State Route 91
Peoria, IL 61615
Phone:(309) 683-5000
NPI:1225887383
Cultural Training Completed: No
Hours: [Mon, Tue, Wed, Thu, Fri] 08:00 AM - 05:00 PM
Accessibility: Some Criteria Met (P, EB, IB, PA)

Reiser, Trude M, AUD+
Gender: Female
300 E War Memorial Dr
Ste 202
Peoria, IL 61614
Phone:(309) 686-7250
NPI:1558401661
Cultural Training Completed: No
Hours: [Mon, Tue, Wed, Thu, Fri] 09:00 AM - 04:00 PM
Accessibility: Details Pending (P, EB, IB, PA)

Cardiology (Heart, Blood Vessels)

Aquino, Alejandro, MD+
Gender: Male
124 SW Adams St
Peoria, IL 61602
Phone:(815) 395-9157
NPI:1669628012

IL

Peoria

Cardiology (Heart, Blood Vessels)

Aquino, Alejandro, MD+
Cultural Training Completed: No
Hours: [Mon, Tue, Wed, Thu, Fri] 08:00 AM - 05:00 PM
Other Language(s):Spanish
Certification(s):Board Certified
Accessibility: Some Criteria Met (P, EB, IB, PA)

Armas, Carlos Andres Requena, MD+
Gender: Male
5405 N Knoxville Ave
Peoria, IL 61614
Phone:(309) 624-9960
NPI:1225478639
Cultural Training Completed: No
Hours: [Mon, Tue, Wed, Thu, Fri] 08:00 AM - 05:00 PM
Other Language(s):Spanish
Accessibility: Some Criteria Met (P, EB, IB, PA)

Chaturvedula, Surya Teja, MD+
Gender: Male
900 Main St
Ste 320
Peoria, IL 61602
Phone:(309) 672-4670
NPI:1801184767

IL

Peoria

Cardiology (Heart, Blood Vessels)

Chaturvedula, Surya Teja, MD+
Cultural Training Completed: No
Hours: [Mon, Tue, Wed, Thu, Fri] 08:00 AM - 05:00 PM
Certification(s):Board Certified
Accessibility: Details Pending (P, EB, IB, PA)

Chaturvedula, Surya Teja, MD+
Gender: Male
112 NE Crescent Ave
Peoria, IL 61606
Phone:(309) 672-4670
NPI:1801184767
Cultural Training Completed: No
Hours: [Mon, Tue, Wed, Thu, Fri] 08:00 AM - 05:00 PM
Certification(s):Board Certified
Accessibility: Some Criteria Met (P, EB, IB, PA)

Gumm, Darrel C, MD+
Gender: Male
5405 N Knoxville Ave
Peoria, IL 61614
Phone:(309) 624-9960
NPI:1669406054
Cultural Training Completed: Yes
Hours: [Mon, Tue, Wed, Thu, Fri] 08:00 AM - 05:00 PM

IL

Peoria

Cardiology (Heart, Blood Vessels)

Gumm, Darrel C, MD+
Other Language(s):English
Accessibility: Some Criteria Met (P, EB, IB, PA)

Mangla, Ashvarya A, MD+
Gender: Male
5405 N Knoxville Ave
Peoria, IL 61614
Phone:(309) 691-4410
NPI:1457580680
Cultural Training Completed: No
Hours: [Mon, Tue, Wed, Thu, Fri] 08:00 AM - 05:00 PM, Sat 12:00 AM - 11:59 PM
Other Language(s):Hindi,Bangla,Albanian,American Sign Language,Arabic,Armenian,Bengali,Bosnian,Bulgarian,Cantonese,Cebuano,Chinese,Creole,Croatian,Dutch,Edo,English,Farsi,Filipino,French,German,Greek,Gujarati,Hebrew,Hungarian,Italian,Japanese,Kannada,Korean,Lithuanian,Malayalam,Mandarin,Marathi,Nepali,Nigerian,Oriya,Pashto,Persian,Polish,Portuguese,Punjabi,Romanian,Russian,Serbian,Spanish,Tagalog,Tamil,Telug

IL

Peoria

Cardiology (Heart, Blood Vessels)

Mangla, Ashvarya A, MD+
u,Thai,Ukrainian,Urdi,Urdu,Vietnamese,Yoruba
Certification(s):Board Certified
Accessibility: Some Criteria Met (P, EB, IB, PA)

Matos, Gabor F, MD#
Gender: Male
7323 N Knoxville Ave
Suite 300
Peoria, IL 61614
Phone:(309) 305-3585
NPI:1639251747
Cultural Training Completed: Yes
Hours: [Mon, Tue, Wed, Thu, Fri] 08:00 AM - 05:00 PM
Other Language(s):English
Certification(s):Board Certified
Accessibility: Some Criteria Met (P, EB, IB, PA)

Mungee, Sudhir, MD+
Gender: Male
515 NE Glen Oak Ave
Ste 202
Peoria, IL 61603
Phone:(309) 691-4410
NPI:1023113743
Cultural Training Completed: No
Hours: [Mon, Tue, Wed, Thu, Fri] 08:00 AM - 05:00 PM

IL

Peoria

Cardiology (Heart, Blood Vessels)

Mungee, Sudhir, MD+
Other Language(s):Hindi
Certification(s):Board Certified
Accessibility: Some Criteria Met (P, EB, IB, PA)

Mungee, Sudhir, MD+
Gender: Male
5405 N Knoxville Ave
Peoria, IL 61614
Phone:(309) 624-9960
NPI:1023113743
Cultural Training Completed: No
Hours: [Mon, Tue, Wed, Thu, Fri] 08:00 AM - 05:00 PM
Other Language(s):Hindi
Certification(s):Board Certified
Accessibility: Some Criteria Met (P, EB, IB, PA)

Patel, Subhash J, MD+
Gender: Male
900 Main St
Ste 660
Peoria, IL 61602
Phone:(309) 672-4670
NPI:1891986907
Cultural Training Completed: No
Hours: [Mon, Tue, Wed, Thu, Fri] 08:00 AM - 05:00 PM

IL

Peoria

Cardiology (Heart, Blood Vessels)

Patel, Subhash J, MD+
Other Language(s):Gujarati,English
Certification(s):Board Certified
Accessibility: Some Criteria Met (P, EB, IB, PA)

Rashid, John F, MD+
Gender: Male
5405 N Knoxville Ave
Peoria, IL 61614
Phone:(309) 624-9960
NPI:1386674349
Cultural Training Completed: No
Hours: [Mon, Tue, Wed, Thu, Fri] 08:00 AM - 05:00 PM
Certification(s):Board Certified
Accessibility: Some Criteria Met (P, EB, IB, PA)

Yakel, Donald L, MD+
Gender: Male
112 NE Crescent Ave
Peoria, IL 61606
Phone:(309) 672-4670
NPI:1568559359
Cultural Training Completed: No
Hours: [Mon, Tue, Wed, Thu, Fri] 08:00 AM - 05:00 PM
Certification(s):Board Certified

IL

Peoria

Cardiology (Heart, Blood Vessels)

Yakel, Donald L, MD+
Accessibility: Some Criteria Met (P, EB, IB, PA)

Yakel, Donald L, MD+
Gender: Male
5401 N Knoxville Ave
Ste 207
Peoria, IL 61614
Phone:(309) 672-4670
NPI:1568559359
Cultural Training Completed: No
Hours: [Mon, Tue, Wed, Thu, Fri] 08:00 AM - 05:00 PM
Certification(s):Board Certified
Accessibility: Some Criteria Met (P, EB, IB, PA)

Cardiovascular Disease (Heart, Blood Vessels)

Abualsuod, Amjad Mahmoud, MD+
Gender: Male
5405 N Knoxville Ave
Peoria, IL 61614
Phone:(309) 624-9960
NPI:1427346444
Cultural Training Completed: No
Hours: [Mon, Tue, Wed, Thu, Fri] 08:00 AM - 05:00 PM
Other Language(s):Arabic
Certification(s):Board Certified

IL

Peoria

Cardiovascular Disease (Heart, Blood Vessels)

Abualsuod, Amjad Mahmoud, MD+
Accessibility: Some Criteria Met (P, EB, IB, PA)

Adler, Alexander A, MD+
Gender: Male
112 NE Crescent Ave
Peoria, IL 61606
Phone:(309) 672-4670
NPI:1912929118
Cultural Training Completed: Yes
Hours: [Mon, Tue, Wed, Thu, Fri] 08:30 AM - 05:00 PM
Other Language(s):English,French,Hebrew,Hungarian,Romanian
Certification(s):Board Certified
Accessibility: Details Pending (P, EB, IB, PA)

Altarabsheh, Salah Eldien, MD+
Gender: Male
515 NE Glen Oak Ave
Ste 202
Peoria, IL 61603
Phone:(309) 624-4455
NPI:1013248681
Cultural Training Completed: No
Hours: [Mon, Tue, Wed, Thu, Fri] 08:00 AM - 05:00 PM

IL

Peoria

Cardiovascular Disease (Heart, Blood Vessels)

Altarabsheh, Salah Eldien, MD+
Other Language(s):Arabic
Accessibility: Some Criteria Met (P, EB, IB, PA)

Aquino, Alejandro, MD+
Gender: Male
124 SW Adams St
Peoria, IL 61602
Phone:(815) 395-9157
NPI:1669628012
Cultural Training Completed: No
Hours: [Mon, Tue, Wed, Thu, Fri] 08:00 AM - 05:00 PM
Other Language(s):Spanish
Certification(s):Board Certified
Accessibility: Some Criteria Met (P, EB, IB, PA)

Armas, Carlos Andres Requena, MD+
Gender: Male
5405 N Knoxville Ave
Peoria, IL 61614
Phone:(309) 624-9960
NPI:1225478639
Cultural Training Completed: No
Hours: [Mon, Tue, Wed, Thu, Fri] 08:00 AM - 05:00 PM
Other Language(s):Spanish

IL

Peoria

Cardiovascular Disease (Heart, Blood Vessels)

Armas, Carlos Andres Requena, MD+
Accessibility: Some Criteria Met (I P, I EB, I IB, I PA)

Baman, Timir S, MD+
Gender: Male
5405 N Knoxville Ave
Peoria, IL 61614
Phone:(309) 691-4410
NPI:1831230812
Cultural Training Completed: No
Hours: [Mon, Tue, Wed, Thu, Fri] 08:00 AM - 05:00 PM, Sat 12:00 AM - 11:59 PM
Certification(s):Board Certified
Accessibility: Some Criteria Met (I P, I EB, I IB, I PA)

Barzallo, Marco A, MD+
Gender: Male
5405 N Knoxville Ave
Peoria, IL 61614
Phone:(309) 624-9960
NPI:1316971823
Cultural Training Completed: No
Hours: [Mon, Tue, Wed, Thu, Fri] 08:00 AM - 05:00 PM
Other Language(s):Spanish,English
Certification(s):Board Certified

IL

Peoria

Cardiovascular Disease (Heart, Blood Vessels)

Barzallo, Marco A, MD+
Accessibility: Some Criteria Met (I P, I EB, I IB, I PA)

Baumann, Rebecca Lynn, MD+
Gender: Female
5405 N Knoxville Ave
Peoria, IL 61614
Phone:(309) 624-9960
NPI:1275797078
Cultural Training Completed: Yes
Hours: [Mon, Tue, Wed, Thu, Fri] 08:00 AM - 05:00 PM
Other Language(s):English
Certification(s):Board Certified
Accessibility: Some Criteria Met (I P, I EB, I IB, I PA)

Buddhavarapu, Sivacharan, MD+
Gender: Male
112 NE Crescent Ave
Peoria, IL 61606
Phone:(309) 672-4670
NPI:1245612092
Cultural Training Completed: No
Hours: [Mon, Tue, Wed, Thu, Fri] 08:30 AM - 05:00 PM
Certification(s):Board Certified

IL

Peoria

Cardiovascular Disease (Heart, Blood Vessels)

Buddhavarapu, Sivacharan, MD+
Accessibility: Details Pending (P P, P EB, P IB, P PA)

Devanabanda, Arvind Reddy, MD+
Gender: Male
900 Main St
Ste 660
Peoria, IL 61602
Phone:(309) 672-4760
NPI:1578974069
Cultural Training Completed: No
Hours: [Mon, Tue, Wed, Thu, Fri] 08:00 AM - 05:00 PM
Certification(s):Board Certified
Accessibility: Some Criteria Met (I P, I EB, P IB, I PA)

Carle Health Peoria Methodist 112 NE Crescent AVE
112 NE Crescent Ave
Peoria, IL 61606
Phone:(309) 672-4670
NPI:1154653947
Website: http://www.carle.org
Cultural Training Completed: No
Hours: [Mon, Tue, Wed, Thu, Fri] 08:00 AM - 05:00 PM
Accessibility: Some Criteria Met (I P, I EB, I IB, I PA)

IL

Peoria

Cardiovascular Disease (Heart, Blood Vessels)

Devanabanda, Arvind Reddy, MD*
Gender: Male
112 NE Crescent Ave
Peoria, IL 61606
Phone:(309) 672-4670
NPI:1578974069
Cultural Training Completed: No
Hours: [Mon, Tue, Wed, Thu, Fri] 08:30 AM - 05:00 PM
Certification(s):Board Certified
Accessibility: Details Pending (P P, P EB, P IB, P PA)

Ghadiam, Harshavardhan R, MD+
Gender: Male
5405 N Knoxville Ave
Peoria, IL 61614
Phone:(309) 624-9960
NPI:1437583077
Cultural Training Completed: No
Hours: [Mon, Tue, Wed, Thu, Fri] 08:00 AM - 05:00 PM
Certification(s):Board Certified
Accessibility: Some Criteria Met (I P, I EB, I IB, I PA)

Grzeskowiak, Michael Z., MD+
Gender: Male
5405 N Knoxville Ave
Peoria, IL 61614

IL

Peoria

Cardiovascular Disease (Heart, Blood Vessels)

Grzeskowiak, Michael Z., MD+
Phone:(309) 691-4410
NPI:1215469218
Cultural Training Completed: No
Hours: [Mon, Tue, Wed, Thu, Fri] 08:00 AM - 05:00 PM, Sat 12:00 AM - 11:59 PM
Other Language(s):Polish
Certification(s):Board Certified
Accessibility: Some Criteria Met (P, EB, IB, PA)

Gumm, Darrel C, MD+
Gender: Male
5405 N Knoxville Ave
Peoria, IL 61614
Phone:(309) 624-9960
NPI:1669406054
Cultural Training Completed: Yes
Hours: [Mon, Tue, Wed, Thu, Fri] 08:00 AM - 05:00 PM
Other Language(s):English
Certification(s):Board Certified
Accessibility: Some Criteria Met (P, EB, IB, PA)

Husain, Saima, MD+
Gender: Female
5405 N Knoxville Ave
Peoria, IL 61614
Phone:(309) 691-4410

IL

Peoria

Cardiovascular Disease (Heart, Blood Vessels)

Husain, Saima, MD+
NPI:1427237007
Cultural Training Completed: No
Hours: [Mon, Tue, Wed, Thu, Fri] 08:00 AM - 05:00 PM, Sat 12:00 AM - 11:59 PM
Other Language(s):Hindi
Accessibility: Some Criteria Met (P, EB, IB, PA)

Ilahi, Tahir B, MD+
Gender: Male
112 NE Crescent Ave
Peoria, IL 61606
Phone:(309) 672-4670
NPI:1194974964
Cultural Training Completed: No
Hours: [Mon, Tue, Wed, Thu, Fri] 08:00 AM - 05:00 PM
Other Language(s):English
Certification(s):Board Certified
Accessibility: Some Criteria Met (P, EB, IB, PA)

Kalvakuri-Meduru, Kavitha, MD+
Gender: Female
5405 N Knoxville Ave
Peoria, IL 61614
Phone:(309) 691-4410
NPI:1780811513
Cultural Training Completed: Yes

IL

Peoria

Cardiovascular Disease (Heart, Blood Vessels)

Kalvakuri-Meduru, Kavitha, MD+
Hours: [Mon, Tue, Wed, Thu, Fri] 08:00 AM - 05:00 PM, Sat 12:00 AM - 11:59 PM
Other Language(s):English
Certification(s):Board Certified
Accessibility: Some Criteria Met (P, EB, IB, PA)

Kizhakekuttu, Tinoy J, MD+
Gender: Male
5405 N Knoxville Ave
Peoria, IL 61614
Phone:(309) 624-9960
NPI:1558336214
Cultural Training Completed: No
Hours: [Mon, Tue, Wed, Thu, Fri] 08:00 AM - 05:00 PM
Certification(s):Board Certified
Accessibility: Some Criteria Met (P, EB, IB, PA)

Kurien, Shaun, MD+
Gender: Male
124 SW Adams St
Peoria, IL 61602
Phone:(815) 395-9157
NPI:1285608976
Cultural Training Completed: No

IL

Peoria

Cardiovascular Disease (Heart, Blood Vessels)

Kurien, Shaun, MD+
Hours: [Mon, Tue, Wed, Thu, Fri] 08:00 AM - 05:00 PM
Other Language(s):Urdu,Spanish,English
Certification(s):Board Certified
Accessibility: Some Criteria Met (P, EB, IB, PA)

Malebranche, Lionel J, MD+
Gender: Male
112 NE Crescent Ave
Peoria, IL 61606
Phone:(309) 672-4670
NPI:1033390521
Cultural Training Completed: No
Hours: [Mon, Tue, Wed, Thu, Fri] 08:00 AM - 05:00 PM
Other Language(s):English
Certification(s):Board Certified
Accessibility: Some Criteria Met (P, EB, IB, PA)

Malebranche, Lionel J, MD+
Gender: Male
5401 N Knoxville Ave
Ste 207
Peoria, IL 61614
Phone:(309) 691-1000
NPI:1033390521

IL

Peoria

Cardiovascular Disease (Heart, Blood Vessels)

Malebranche, Lionel J, MD+
Cultural Training Completed: No
Hours: [Mon, Tue, Wed, Thu, Fri] 08:00 AM - 05:00 PM
Other Language(s):English
Certification(s):Board Certified
Accessibility: Some Criteria Met (P, EB, IB, PA)

Mangla, Ashvarya A, MD+
Gender: Male
5405 N Knoxville Ave
Peoria, IL 61614
Phone:(309) 691-4410
NPI:1457580680
Cultural Training Completed: No
Hours: [Mon, Tue, Wed, Thu, Fri] 08:00 AM - 05:00 PM, Sat 12:00 AM - 11:59 PM
Other Language(s):Hindi,Bangla,Albanian,American Sign Language,Arabic,Armenian,Bengali,Bosnian,Bulgarian,Cantonese,Cebuano,Chinese,Creole,Croatian,Dutch,Edo,English,Farsi,Filipino,French,German,Greek,Gujarati,Hebrew,Hungarian,Italian,Japanese,Kannada,Korea

IL

Peoria

Cardiovascular Disease (Heart, Blood Vessels)

Mangla, Ashvarya A, MD+
n,Lithuanian,Malayalam,Mandarin,Marathi,Nepali,Nigerian,Oriya,Pashto,Persian,Polish,Portuguese,Punjabi,Romanian,Russian,Serbian,Spanish,Tagalog,Tamil,Telugu,Thai,Ukrainian,Urdi,Urdu,Vietnamese,Yoruba
Certification(s):Board Certified
Accessibility: Some Criteria Met (P, EB, IB, PA)

Matos, Gabor F, MD#
Gender: Male
7323 N Knoxville Ave
Suite 300
Peoria, IL 61614
Phone:(309) 305-3585
NPI:1639251747
Cultural Training Completed: Yes
Hours: [Mon, Tue, Wed, Thu, Fri] 08:00 AM - 05:00 PM
Other Language(s):English
Certification(s):Board Certified
Accessibility: Some Criteria Met (P, EB, IB, PA)

Mehrotra, Amit K, MD+
Gender: Male
5405 N Knoxville Ave
Peoria, IL 61614

IL

Peoria

Cardiovascular Disease (Heart, Blood Vessels)

Mehrotra, Amit K, MD+
Phone:(309) 624-9960
NPI:1639364474
Cultural Training Completed: No
Hours: [Mon, Tue, Wed, Thu, Fri] 08:00 AM - 05:00 PM
Certification(s):Board Certified
Accessibility: Some Criteria Met (P, EB, IB, PA)

Mina, Adel F, MD+
Gender: Male
112 NE Crescent Ave
Peoria, IL 61606
Phone:(309) 672-4670
NPI:1316962749
Cultural Training Completed: No
Hours: [Mon, Tue, Wed, Thu, Fri] 08:30 AM - 05:00 PM
Other Language(s):English
Certification(s):Board Certified
Accessibility: Details Pending (P, EB, IB, PA)

Mortoti, Samuel S, MD+
Gender: Male
5405 N Knoxville Ave
Peoria, IL 61614
Phone:(309) 624-9960
NPI:1154588762

IL

Peoria

Cardiovascular Disease (Heart, Blood Vessels)

Mortoti, Samuel S, MD+
Cultural Training Completed: Yes
Hours: [Mon, Tue, Wed, Thu, Fri] 08:00 AM - 05:00 PM
Other Language(s):English
Certification(s):Board Certified
Accessibility: Some Criteria Met (P, EB, IB, PA)

Mungee, Sudhir, MD+
Gender: Male
515 NE Glen Oak Ave
Ste 202
Peoria, IL 61603
Phone:(309) 691-4410
NPI:1023113743
Cultural Training Completed: No
Hours: [Mon, Tue, Wed, Thu, Fri] 08:00 AM - 05:00 PM
Other Language(s):Hindi
Certification(s):Board Certified
Accessibility: Some Criteria Met (P, EB, IB, PA)

Mungee, Sudhir, MD+
Gender: Male
5405 N Knoxville Ave
Peoria, IL 61614
Phone:(309) 624-9960
NPI:1023113743

IL

Peoria

Cardiovascular Disease (Heart, Blood Vessels)

Mungee, Sudhir, MD+
Cultural Training Completed: No
Hours: [Mon, Tue, Wed, Thu, Fri] 08:00 AM - 05:00 PM
Other Language(s):Hindi
Certification(s):Board Certified
Accessibility: Some Criteria Met (P, EB, IB, PA)

Nallamothu, Nasaraiah, MD+
Gender: Male
7323 N KNOXVILLE AVE
STE 300
Peoria, IL 61614
Phone:(217) 528-7541
NPI:1427130426
Cultural Training Completed: Yes
Hours: [Mon, Tue, Wed, Thu, Fri] 08:00 AM - 05:00 PM
Other Language(s):English,Telugu
Certification(s):Board Certified
Accessibility: Some Criteria Met (P, EB, IB, PA)

Nallamothu, Nasaraiah, MD+
Gender: Male
7323 N Knoxville Ave
Suite 300

IL

Peoria

Cardiovascular Disease (Heart, Blood Vessels)

Nallamothu, Nasaraiah, MD+
Peoria, IL 61614
Phone:(217) 528-7541
NPI:1427130426
Cultural Training Completed: Yes
Hours: [Mon, Tue, Wed, Thu, Fri] 08:00 AM - 05:00 PM
Other Language(s):English,Telugu
Certification(s):Board Certified
Accessibility: Some Criteria Met (P, EB, IB, PA)

Paleru, Vijayasree, MD+
Gender: Male
330 SW Adams St
Peoria, IL 61602
Phone:(833) 673-5867
NPI:1043417819
Cultural Training Completed: Yes
Hours: [Mon, Tue, Wed, Thu, Fri] 08:00 AM - 05:00 PM
Certification(s):Board Certified
Accessibility: Some Criteria Met (P, EB, IB, PA)

Paleru, Vijayasree, MD+
Gender: Male
5405 N Knoxville Ave
Peoria, IL 61614

IL

Peoria

Cardiovascular Disease (Heart, Blood Vessels)

Paleru, Vijayasree, MD+
Phone:(309) 624-9960
NPI:1043417819
Cultural Training Completed: Yes
Hours: [Mon, Tue, Wed, Thu, Fri] 08:00 AM - 05:00 PM
Certification(s):Board Certified
Accessibility: Some Criteria Met (P, EB, IB, PA)

Patel, Subhash J, MD+
Gender: Male
900 Main St
Ste 660
Peoria, IL 61602
Phone:(309) 672-4670
NPI:1891986907
Cultural Training Completed: No
Hours: [Mon, Tue, Wed, Thu, Fri] 08:00 AM - 05:00 PM
Other Language(s):Gujarati,English
Certification(s):Board Certified
Accessibility: Some Criteria Met (P, EB, IB, PA)

Perks, Christine C, MD+
Gender: Female
5405 N Knoxville Ave
Peoria, IL 61614
Phone:(309) 691-4410

IL

Peoria

Cardiovascular Disease (Heart, Blood Vessels)

Perks, Christine C, MD+
NPI:1033383070
Cultural Training Completed: No
Hours: [Mon, Tue, Wed, Thu, Fri] 08:00 AM - 05:00 PM, Sat 12:00 AM - 11:59 PM
Other Language(s):English
Certification(s):Board Certified
Accessibility: Some Criteria Met (P, EB, IB, PA)

Rashid, John F, MD+
Gender: Male
5405 N Knoxville Ave
Peoria, IL 61614
Phone:(309) 624-9960
NPI:1386674349
Cultural Training Completed: No
Hours: [Mon, Tue, Wed, Thu, Fri] 08:00 AM - 05:00 PM
Accessibility: Some Criteria Met (P, EB, IB, PA)

Shah, Siddharth Ngozi, MD+
Gender: Male
5405 N Knoxville Ave
Peoria, IL 61614
Phone:(309) 624-9960
NPI:1518341940
Cultural Training Completed: No

IL

Peoria

Cardiovascular Disease (Heart, Blood Vessels)

Shah, Siddharth Ngozi, MD+
Hours: [Mon, Tue, Wed, Thu, Fri] 08:00 AM - 05:00 PM
Other Language(s):Hindi
Certification(s):Board Certified
Accessibility: Some Criteria Met (P, EB, IB, PA)

Shay, Thanad S, MD+
Gender: Male
1201 N North St
Peoria, IL 61606
Phone:(309) 671-2310
NPI:1174672331
Cultural Training Completed: No
Hours: [Mon, Tue, Wed, Thu, Fri] 08:00 AM - 05:00 PM
Other Language(s):Thai
Certification(s):Board Certified
Accessibility: Details Pending (P, EB, IB, PA)

Sparrow, Christopher T, MD+
Gender: Male
5405 N Knoxville Ave
Peoria, IL 61614
Phone:(309) 624-9960
NPI:1457647810
Cultural Training Completed: No

IL

Peoria

Cardiovascular Disease (Heart, Blood Vessels)

Sparrow, Christopher T, MD+
Hours: [Mon, Tue, Wed, Thu, Fri] 08:00 AM - 05:00 PM
Certification(s):Board Certified
Accessibility: Some Criteria Met (P, EB, IB, PA)

Tummala, Ramyashree, MD+
Gender: Female
5401 N Knoxville Ave
Ste 207
Peoria, IL 61614
Phone:(309) 672-4670
NPI:1134502263
Cultural Training Completed: No
Hours: [Mon, Tue, Wed, Thu, Fri] 08:00 AM - 05:00 PM
Certification(s):Board Certified
Accessibility: Details Pending (P, EB, IB, PA)

Tummala, Ramyashree, MD+
Gender: Female
112 NE Crescent Ave
Peoria, IL 61606
Phone:(309) 672-4670
NPI:1134502263
Cultural Training Completed: No
Hours: [Mon, Tue, Wed, Thu, Fri] 08:00 AM - 05:00 PM

IL

Peoria

Cardiovascular Disease (Heart, Blood Vessels)

Tummala, Ramyashree, MD+
Certification(s):Board Certified
Accessibility: Some Criteria Met (P, EB, IB, PA)

Wattanakit, Keattiyoat, MD+
Gender: Male
5405 N Knoxville Ave
Peoria, IL 61614
Phone:(309) 624-9960
NPI:1407821077
Cultural Training Completed: Yes
Hours: [Mon, Tue, Wed, Thu, Fri] 08:00 AM - 05:00 PM
Other Language(s):English
Certification(s):Board Certified
Accessibility: Some Criteria Met (P, EB, IB, PA)

Yakel, Donald L, MD+
Gender: Male
112 NE Crescent Ave
Peoria, IL 61606
Phone:(309) 672-4670
NPI:1568559359
Cultural Training Completed: No
Hours: [Mon, Tue, Wed, Thu, Fri] 08:00 AM - 05:00 PM
Certification(s):Board Certified

IL

Peoria

Cardiovascular Disease (Heart, Blood Vessels)

Yakel, Donald L, MD+
Accessibility: Some Criteria Met (P, EB, IB, PA)

Yakel, Donald L, MD+
Gender: Male
5401 N Knoxville Ave
Ste 207
Peoria, IL 61614
Phone:(309) 672-4670
NPI:1568559359
Cultural Training Completed: No
Hours: [Mon, Tue, Wed, Thu, Fri] 08:00 AM - 05:00 PM
Certification(s):Board Certified
Accessibility: Some Criteria Met (P, EB, IB, PA)

Clinical Cardiac Electrophysiology

Abualsuod, Amjad Mahmoud, MD+
Gender: Male
5405 N Knoxville Ave
Peoria, IL 61614
Phone:(309) 624-9960
NPI:1427346444
Cultural Training Completed: No
Hours: [Mon, Tue, Wed, Thu, Fri] 08:00 AM - 05:00 PM
Other Language(s):Arabic
Certification(s):Board Certified

IL

Peoria

Clinical Cardiac Electrophysiology

Abualsuod, Amjad Mahmoud, MD+
Accessibility: Some Criteria Met (P, EB, IB, PA)

Baman, Timir S, MD+
Gender: Male
5405 N Knoxville Ave
Peoria, IL 61614
Phone:(309) 691-4410
NPI:1831230812
Cultural Training Completed: No
Hours: [Mon, Tue, Wed, Thu, Fri] 08:00 AM - 05:00 PM, Sat 12:00 AM - 11:59 PM
Certification(s):Board Certified
Accessibility: Some Criteria Met (P, EB, IB, PA)

Buddhavarapu, Sivacharan, MD+
Gender: Male
112 NE Crescent Ave
Peoria, IL 61606
Phone:(309) 672-4670
NPI:1245612092
Cultural Training Completed: No
Hours: [Mon, Tue, Wed, Thu, Fri] 08:30 AM - 05:00 PM
Certification(s):Board Certified
Accessibility: Details Pending (P, EB, IB, PA)

IL

Peoria

Clinical Cardiac Electrophysiology

Mehrotra, Amit K, MD+
Gender: Male
5405 N Knoxville Ave
Peoria, IL 61614
Phone:(309) 624-9960
NPI:1639364474
Cultural Training Completed: No
Hours: [Mon, Tue, Wed, Thu, Fri] 08:00 AM - 05:00 PM
Certification(s):Board Certified
Accessibility: Some Criteria Met (P, EB, IB, PA)

Mina, Adel F, MD+
Gender: Male
112 NE Crescent Ave
Peoria, IL 61606
Phone:(309) 672-4670
NPI:1316962749
Cultural Training Completed: No
Hours: [Mon, Tue, Wed, Thu, Fri] 08:30 AM - 05:00 PM
Other Language(s):English
Certification(s):Board Certified
Accessibility: Details Pending (P, EB, IB, PA)

Shah, Siddharth Ngozi, MD+
Gender: Male
5405 N Knoxville Ave
Peoria, IL 61614

IL

Peoria

Clinical Cardiac Electrophysiology

Shah, Siddharth Ngozi, MD+
Phone:(309) 624-9960
NPI:1518341940
Cultural Training Completed: No
Hours: [Mon, Tue, Wed, Thu, Fri] 08:00 AM - 05:00 PM
Other Language(s):Hindi
Certification(s):Board Certified
Accessibility: Some Criteria Met (P, EB, IB, PA)

Clinical Neurophysiology

Wrigley, Peter William, MD
Gender: Male
200 E Pennsylvania Ave
Peoria, IL 61603
Phone:(309) 624-4000
NPI:1144660572
Cultural Training Completed: Yes
Hours: [Mon, Tue, Wed, Thu, Fri] 08:00 AM - 05:00 PM
Other Language(s):English
Certification(s):Board Certified
Accessibility: Some Criteria Met (P, EB, IB, PA)

IL

Peoria

Clinical Nurse Specialist

Beach, Debra E, APNP+
Gender: Female
8940 N Wood Sage Rd
Peoria, IL 61615
Phone:(309) 243-3000
NPI:1013945849
Cultural Training Completed: No
Hours: [Mon, Tue, Wed, Thu, Fri] 07:30 AM - 05:00 PM
After Hours Phone Number:(309) 243-3000
Accessibility: Some Criteria Met (P, EB, IB, PA)

Cenek, Peter S, CNP+
Gender: Male
200 E Pennsylvania Ave
Peoria, IL 61603
Phone:(309) 624-4000
NPI:1245526250
Cultural Training Completed: No
Hours: [Mon, Tue, Wed, Thu, Fri] 08:00 AM - 05:00 PM
Certification(s):Board Certified
Accessibility: Some Criteria Met (P, EB, IB, PA)

Cushing Ragon, Colleen Susanne, APRN+
Gender: Female
8630 State Route 91
Peoria, IL 61615
Phone:(309) 683-8444
NPI:1073804217

IL

Peoria

Clinical Nurse Specialist

Cushing Ragon, Colleen Susanne, APRN+
Cultural Training Completed: No
Hours: [Mon, Tue, Wed, Thu, Fri] 08:00 AM - 05:00 PM
After Hours Phone Number:(309) 683-8444
Certification(s):Board Certified
Accessibility: Details Pending (P, EB, IB, PA)

Damron, Sharon M, APN+
Gender: Female
5405 N Knoxville Ave
Peoria, IL 61614
Phone:(309) 691-4410
NPI:1841638855
Cultural Training Completed: No
Hours: [Mon, Tue, Wed, Thu, Fri] 08:00 AM - 05:00 PM, Sat 12:00 AM - 11:59 PM
Other Language(s):English
Certification(s):Board Certified
Accessibility: Some Criteria Met (P, EB, IB, PA)

Dansizen, Judith A, NP+
Gender: Female
420 NE Glen Oak Ave Ste 401
Peoria, IL 61603

IL

Peoria

Clinical Nurse Specialist

Dansizen, Judith A, NP+
Phone:(309) 676-8123
NPI:1558493155
Cultural Training Completed: No
Hours: [Mon, Tue, Wed, Thu, Fri] 08:00 AM - 05:00 PM
Other Language(s):English
Accessibility: Some Criteria Met (P, EB, IB, PA)

Diefendorf, Lissa J, ARNP+
Gender: Female
5401 N Knoxville Ave Ste 208
Peoria, IL 61614
Phone:(309) 672-4908
NPI:1427356336
Cultural Training Completed: No
Hours: [Mon, Tue, Wed, Thu, Fri] 08:00 AM - 05:00 PM
Accessibility: Some Criteria Met (P, EB, IB, PA)

Foiles, Shannon R, APN+
Gender: Female
530 Northeast Glen Oak Avenue
Peoria, IL 61637
Phone:(309) 624-7811
NPI:1447444252
Cultural Training Completed: No

IL

Peoria

Clinical Nurse Specialist

Foiles, Shannon R, APN+
Hours: [Mon, Tue, Wed, Thu, Fri, Sat, Sun] 12:00 AM - 11:59 PM
Certification(s):Board Certified
Accessibility: Some Criteria Met (P, EB, IB, PA)

Foiles, Shannon R, APN+
Gender: Female
1310 N Missouri Ave
Peoria, IL 61603
Phone:(309) 308-0200
NPI:1447444252
Cultural Training Completed: No
Hours: [Mon, Tue, Wed, Thu, Fri] 08:00 AM - 05:00 PM
Certification(s):Board Certified
Accessibility: Details Pending (P, EB, IB, PA)

Herrmann, Cheryl D, CNS+
Gender: Female
112 NE Crescent Ave
Peoria, IL 61606
Phone:(309) 672-4670
NPI:1063936573
Cultural Training Completed: No
Hours: [Mon, Tue, Wed, Thu, Fri] 08:30 AM - 05:00 PM

IL

Peoria

Clinical Nurse Specialist

Herrmann, Cheryl D, CNS+
Accessibility: Details Pending (P, EB, IB, PA)

Joos, Melissa J, APRN+
Gender: Female
530 N.E. GLEN OAK AVE.
Peoria, IL 61637
Phone:(309) 624-6267
NPI:1821234238
Cultural Training Completed: No
Hours: [Mon, Tue, Wed, Thu, Fri] 08:00 AM - 05:00 PM
Accessibility: Some Criteria Met (P, EB, IB, PA)

Kaufman, Jacqueline R, APRN+
Gender: Female
530 N E Glen Oak
Peoria, IL 61637
Phone:(309) 624-8818
NPI:1679872477
Cultural Training Completed: No
Hours: [Mon, Tue, Wed, Thu, Fri] 08:00 AM - 05:00 PM
Accessibility: Some Criteria Met (P, EB, IB, PA)

Lange, Melinda L, APN+
Gender: Female
530 NE Glen Oak Avenue

IL

Peoria

Clinical Nurse Specialist

Lange, Melinda L, APN+
Peoria, IL 61637
Phone:(309) 680-7600
NPI:1285045013
Cultural Training Completed: No
Hours: [Mon, Tue, Wed, Thu, Fri, Sat, Sun] 12:00 AM - 11:59 PM
Certification(s):Board Certified
Accessibility: Some Criteria Met (P, EB, IB, PA)

Meyers, William C, APN+
Gender: Male
200 E Pennsylvania Ave
Peoria, IL 61603
Phone:(309) 624-4000
NPI:1679904858
Cultural Training Completed: No
Hours: [Mon, Tue, Wed, Thu, Fri] 08:00 AM - 05:00 PM
Other Language(s):English
Certification(s):Board Certified
Accessibility: Some Criteria Met (P, EB, IB, PA)

Meyers, William C, APN+
Gender: Male
530 N E Glen Oak
Peoria, IL 61637
Phone:(309) 624-8818
NPI:1679904858

IL

Peoria

Clinical Nurse Specialist

Meyers, William C, APN+
Cultural Training Completed: No
Hours: [Mon, Tue, Wed, Thu, Fri] 08:00 AM - 05:00 PM
Other Language(s):English
Certification(s):Board Certified
Accessibility: Some Criteria Met (P, EB, IB, PA)

Neys, Tammy Sue, CNS+
Gender: Female
1310 N Missouri Ave
Peoria, IL 61603
Phone:(309) 308-3350
NPI:1720353691
Cultural Training Completed: No
Hours: [Mon, Tue, Wed, Thu, Fri] 08:00 AM - 05:00 PM, [Sat, Sun] 12:00 AM - 11:59 PM
Certification(s):Board Certified
Accessibility: Some Criteria Met (P, EB, IB, PA)

Rassi, Cristin M, APRN+
Gender: Female
200 E Pennsylvania Ave
Peoria, IL 61603
Phone:(309) 624-4000
NPI:1316930001
Cultural Training Completed: No

IL

Peoria

Clinical Nurse Specialist

Rassi, Cristin M, APRN+
Hours: [Mon, Tue, Wed, Thu, Fri] 08:00 AM - 05:00 PM
Certification(s):Board Certified
Accessibility: Some Criteria Met (P, EB, IB, PA)

Runyon, Jennifer L, APRN+
Gender: Female
1001 Main St
Ste 400
Peoria, IL 61606
Phone:(309) 691-4005
NPI:1972732246
Cultural Training Completed: No
Hours: [Mon, Tue, Wed, Thu, Fri] 08:00 AM - 05:00 PM
Certification(s):Board Certified
Accessibility: Some Criteria Met (P, EB, IB, PA)

Smith, Kathleen W, APRN+
Gender: Female
8600 N State Route 91
Peoria, IL 61615
Phone:(309) 589-2050
NPI:1992109755
Cultural Training Completed: No
Hours: [Mon, Tue, Wed, Thu, Fri] 08:00 AM - 05:00 PM

IL

Peoria

Clinical Nurse Specialist

Smith, Kathleen W, APRN+
Accessibility: Some Criteria Met (P, EB, IB, PA)

Steinkoenig, Victoria L, APRN+
Gender: Female
200 E Pennsylvania Ave
Peoria, IL 61603
Phone:(309) 624-4000
NPI:1982997904
Cultural Training Completed: No
Hours: [Mon, Tue, Wed, Thu, Fri] 08:00 AM - 05:00 PM
Accessibility: Some Criteria Met (P, EB, IB, PA)

Swisher, Holly June, APN
Gender: Female
8600 N State Route 91
Peoria, IL 61615
Phone:(309) 691-4005
NPI:1316294648
Cultural Training Completed: No
Hours: [Mon, Tue, Wed, Thu, Fri] 08:00 AM - 05:00 PM
Certification(s):Board Certified
Accessibility: Details Pending (P, EB, IB, PA)

Thorpe, David Clark, APN+
Gender: Male
8600 N State Route 91

IL

Peoria

Clinical Nurse Specialist

Thorpe, David Clark, APN+
Peoria, IL 61615
Phone:(309) 589-2050
NPI:1720315021
Cultural Training Completed: No
Hours: [Mon, Tue, Wed, Thu, Fri] 08:00 AM - 05:00 PM
After Hours Phone Number:(309) 589-2050
Certification(s):Board Certified
Accessibility: Some Criteria Met (P, EB, IB, PA)

Weed, Amanda Lyn, APRN+
Gender: Female
530 NE Glen Oak Ave
Peoria, IL 61637
Phone:(309) 624-6267
NPI:1578942686
Cultural Training Completed: No
Hours: [Mon, Tue, Wed, Thu, Fri] 08:00 AM - 05:00 PM
Accessibility: Some Criteria Met (P, EB, IB, PA)

Weed, Amanda Lyn, APRN+
Gender: Female
530 N E Glen Oak Avenue
Peoria, IL 61637
Phone:(309) 624-8818
NPI:1578942686

IL

Peoria

Clinical Nurse Specialist

Weed, Amanda Lyn, APRN+
Cultural Training Completed: No
Hours: [Mon, Tue, Wed, Thu, Fri] 08:00 AM - 05:00 PM
Accessibility: Some Criteria Met (P, EB, IB, PA)

Wilson, Matthew T, APRN+
Gender: Male
200 E Pennsylvania Ave
Peoria, IL 61603
Phone:(309) 624-8750
NPI:1295045425
Cultural Training Completed: No
Hours: [Mon, Tue, Wed, Thu, Fri] 08:00 AM - 05:00 PM
Accessibility: Some Criteria Met (P, EB, IB, PA)

Wilson, Matthew T, APRN+
Gender: Male
1001 Main St
Ste 400
Peoria, IL 61606
Phone:(309) 691-4005
NPI:1295045425
Cultural Training Completed: No
Hours: [Mon, Tue, Wed, Thu, Fri] 08:00 AM - 05:00 PM
Accessibility: Some Criteria Met (P, EB, IB, PA)

IL

Peoria

Clinical Nurse Specialist

Wilson, Matthew T, APRN+
Gender: Male
8600 N State Route 91
Peoria, IL 61615
Phone:(309) 589-2050
NPI:1295045425
Cultural Training Completed: No
Hours: [Mon, Tue, Wed, Thu, Fri] 08:00 AM - 05:00 PM
Accessibility: Some Criteria Met (P, EB, IB, PA)

Colon (Bowels) & Rectal Surgery (Operations)

Fischer, Justin L, MD#
Gender: Male
1001 Main St
Ste 300
Peoria, IL 61606
Phone:(309) 495-0200
NPI:1730456914
Cultural Training Completed: Yes
Hours: [Mon, Tue, Wed, Thu, Fri] 08:00 AM - 05:00 PM
Other Language(s):English
Certification(s):Board Certified
Accessibility: Some Criteria Met (P, EB, IB, PA)

Fischer, Justin L, MD+
Gender: Male
1001 Main St
Ste 500A

IL

Peoria

Colon (Bowels) & Rectal Surgery (Operations)

Fischer, Justin L, MD+
Peoria, IL 61606
Phone:(309) 495-0200
NPI:1730456914
Cultural Training Completed: Yes
Hours: [Mon, Tue, Wed, Thu, Fri] 08:00 AM - 05:00 PM
Other Language(s):English
Certification(s):Board Certified
Accessibility: Some Criteria Met (P, EB, IB, PA)

Julien, Michelle C., MD+
Gender: Female
1310 N Missouri Ave
Peoria, IL 61603
Phone:(309) 308-3350
NPI:1720387079
Cultural Training Completed: No
Hours: [Mon, Tue, Wed, Thu, Fri] 08:00 AM - 05:00 PM, [Sat, Sun] 12:00 AM - 11:59 PM
Certification(s):Board Certified
Accessibility: Some Criteria Met (P, EB, IB, PA)

McGee, Gareth M, DO#
Gender: Male
1001 Main St
Ste 300

IL

Peoria

Colon (Bowels) & Rectal Surgery (Operations)

McGee, Gareth M, DO#
Peoria, IL 61606
Phone:(309) 495-0200
NPI:1891195434
Cultural Training Completed: No
Hours: [Mon, Tue, Wed, Thu, Fri] 08:00 AM - 05:00 PM
Other Language(s):English
Accessibility: Some Criteria Met (P, EB, IB, PA)

McGee, Gareth M, DO+
Gender: Male
1001 Main St
Ste 500A
Peoria, IL 61606
Phone:(309) 495-0200
NPI:1891195434
Cultural Training Completed: No
Hours: [Mon, Tue, Wed, Thu, Fri] 08:00 AM - 05:00 PM
Other Language(s):English
Accessibility: Some Criteria Met (P, EB, IB, PA)

Tsoraides, Steven S, MD#
Gender: Male
1001 Main St
Ste 300
Peoria, IL 61606

IL

Peoria

Colon (Bowels) & Rectal Surgery (Operations)

Tsoraides, Steven S, MD#
Phone:(309) 495-0200
NPI:1760689764
Cultural Training Completed: Yes
Hours: [Mon, Tue, Wed, Thu, Fri] 08:00 AM - 05:00 PM
Other Language(s):English,Greek
Certification(s):Board Certified
Accessibility: Some Criteria Met (P, EB, IB, PA)

Tsoraides, Steven S, MD+
Gender: Male
1001 Main St
Ste 500A
Peoria, IL 61606
Phone:(309) 495-0200
NPI:1760689764
Cultural Training Completed: Yes
Hours: [Mon, Tue, Wed, Thu, Fri] 08:00 AM - 05:00 PM
Other Language(s):English,Greek
Certification(s):Board Certified
Accessibility: Some Criteria Met (P, EB, IB, PA)

IL

Peoria

Colon (Bowels) & Rectal Surgery (Operations)

Valdivieso Rueda, Sebastian Cristobal, MD+
Gender: Male
1310 N Missouri Ave
Peoria, IL 61603
Phone:(309) 308-3350
NPI:1588228308
Cultural Training Completed: No
Hours: [Mon, Tue, Wed, Thu, Fri] 08:00 AM - 05:00 PM, [Sat, Sun] 12:00 AM - 11:59 PM
Other Language(s):Spanish
Accessibility: Some Criteria Met (P, EB, IB, PA)

Critical Care (Intensivist): Pediatrics (Babies, Children)

Deshpande, Girish G, MD+
Gender: Male
530 Northeast Glen Oak Avenue
Picu
Peoria, IL 61637
Phone:(309) 655-3774
NPI:1225100977
Cultural Training Completed: Yes
Hours: [Mon, Tue, Wed, Thu, Fri] 08:00 AM - 05:00 PM
Other Language(s):Hindi,Arabic,English,Spanish

IL

Peoria

Critical Care (Intensivist): Pediatrics (Babies, Children)

Deshpande, Girish G, MD+
Certification(s):Board Certified
Accessibility: Details Pending (P, EB, IB, PA)

Hintz, Lauren, MD+
Gender: Female
530 NE Glen Oak Ave
Peoria, IL 61637
Phone:(309) 655-2730
NPI:1437652229
Cultural Training Completed: No
Hours: [Mon, Tue, Wed, Thu, Fri] 08:00 AM - 05:00 PM
Accessibility: Some Criteria Met (P, EB, IB, PA)

Kulikowska, Agnieszka, MD+
Gender: Female
530 Northeast Glen Oak Avenue
Peoria, IL 61637
Phone:(309) 655-2000
NPI:1518132968
Cultural Training Completed: No
Hours: [Mon, Tue, Wed, Thu, Fri] 08:00 AM - 05:00 PM
Other Language(s):Polish,Arabic,English,Spanish
Certification(s):Board Certified

IL

Peoria

Critical Care (Intensivist): Pediatrics (Babies, Children)

Kulikowska, Agnieszka, MD+
Accessibility: Some Criteria Met (P, EB, IB, PA)

Kulikowska, Agnieszka, MD+
Gender: Female
507 E Armstrong Ave
Peoria, IL 61603
Phone:(605) 438-3473
NPI:1518132968
Cultural Training Completed: No
Hours: [Mon, Tue, Wed, Thu, Fri] 08:00 AM - 05:00 PM
Other Language(s):Polish,Arabic,English,Spanish
Certification(s):Board Certified
Accessibility: Some Criteria Met (P, EB, IB, PA)

Sandiford, Penelope A, MD+
Gender: Female
530 Northeast Glen Oak Avenue
Picu
Peoria, IL 61637
Phone:(309) 624-3070
NPI:1700033719
Cultural Training Completed: No
Hours: [Mon, Tue, Wed, Thu, Fri] 08:00 AM - 05:00 PM

IL

Peoria

Critical Care (Intensivist): Pediatrics (Babies, Children)

Sandiford, Penelope A, MD+
Accessibility: Details Pending (P, EB, IB, PA)

Sather, Nicole Kathryne, MD+
Gender: Female
530 Northeast Glen Oak Avenue
Peoria, IL 61637
Phone:(309) 655-2000
NPI:1073005922
Cultural Training Completed: Yes
Hours: [Mon, Tue, Wed, Thu, Fri] 08:00 AM - 05:00 PM
Other Language(s):Spanish
Accessibility: Some Criteria Met (P, EB, IB, PA)

Tripathi, Sandeep, MD+
Gender: Male
530 Northeast Glen Oak Avenue
Picu
Peoria, IL 61637
Phone:(309) 655-2000
NPI:1487821609
Cultural Training Completed: No
Hours: [Mon, Tue, Wed, Thu, Fri] 08:00 AM - 05:00 PM

IL

Peoria

Critical Care (Intensivist): Pediatrics (Babies, Children)

Tripathi, Sandeep, MD+
Other Language(s):Arabic,English,Spanish
Certification(s):Board Certified
Accessibility: Details Pending (P, EB, IB, PA)

Critical Care Medicine

Anegondhi Sudhindra, Praveen Raghavendra R, MD+
Gender: Male
900 Main St
Ste 600
Peoria, IL 61602
Phone:(309) 672-4433
NPI:1225340045
Cultural Training Completed: No
Hours: [Mon, Tue, Wed, Thu, Fri] 08:00 AM - 05:00 PM
Other Language(s):English
Certification(s):Board Certified
Accessibility: Details Pending (P, EB, IB, PA)

Anegondhi Sudhindra, Praveen Raghavendra R, MD*
Gender: Male
900 Main St
Ste 400
Peoria, IL 61602

IL

Peoria

Critical Care Medicine

Anegondhi Sudhindra, Praveen Raghavendra R, MD*
Phone:(309) 671-8270
NPI:1225340045
Cultural Training Completed: No
Hours: [Mon, Tue, Wed, Thu, Fri] 08:00 AM - 05:00 PM
After Hours Phone Number:(309) 671-8270
Other Language(s):English
Certification(s):Board Certified
Accessibility: Details Pending (P, EB, IB, PA)

Anegondhi Sudhindra, Praveen Raghavendra R, MD+
Gender: Male
900 Main St
Ste 500
Peoria, IL 61602
Phone:(309) 353-0388
NPI:1225340045
Cultural Training Completed: No
Hours: [Mon, Tue, Wed, Thu, Fri] 08:00 AM - 05:00 PM
Other Language(s):English
Certification(s):Board Certified
Accessibility: Some Criteria Met (P, EB, IB, PA)

IL

Peoria

Critical Care Medicine

Anegondhi Sudhindra, Praveen Raghavendra R, MD+
Gender: Male
900 Main St
Ste 630
Peoria, IL 61602
Phone:(309) 672-4433
NPI:1225340045
Cultural Training Completed: No
Hours: [Mon, Tue, Wed, Thu, Fri] 08:00 AM - 05:00 PM
Other Language(s):English
Certification(s):Board Certified
Accessibility: Some Criteria Met (I P, I EB, P IB, I PA)

Aulakh, Bhagat S, MD+
Gender: Male
1001 Main St
Ste 200
Peoria, IL 61606
Phone:(309) 672-5682
NPI:1750420758
Cultural Training Completed: No
Hours: [Mon, Tue, Wed, Thu, Fri] 08:00 AM - 05:00 PM
Other Language(s):Hindi
Certification(s):Board Certified
Accessibility: Some Criteria Met (I P, I EB, I IB, I PA)

IL

Peoria

Critical Care Medicine

Chittivelu, Subramanyam, MD+
Gender: Male
1001 Main St
Ste 200
Peoria, IL 61606
Phone:(309) 672-5682
NPI:1932195880
Cultural Training Completed: No
Hours: [Mon, Tue, Wed, Thu, Fri] 08:00 AM - 05:00 PM
Certification(s):Board Certified
Accessibility: Some Criteria Met (I P, I EB, I IB, I PA)

Crabb, Jeremiah E, MD+
Gender: Male
1001 Main St
Ste 200
Peoria, IL 61606
Phone:(309) 672-5682
NPI:1073509824
Cultural Training Completed: No
Hours: [Mon, Tue, Wed, Thu, Fri] 08:00 AM - 05:00 PM
After Hours Phone Number:(309) 672-5682
Certification(s):Board Certified
Accessibility: Some Criteria Met (I P, I EB, I IB, I PA)

Davis, Rachael M, MD+
Gender: Female

IL

Peoria

Critical Care Medicine

Davis, Rachael M, MD+
1001 Main St
Ste 200
Peoria, IL 61606
Phone:(309) 672-5682
NPI:1902110265
Cultural Training Completed: No
Hours: [Mon, Tue, Wed, Thu, Fri] 08:00 AM - 05:00 PM
Certification(s):Board Certified
Accessibility: Some Criteria Met (I P, I EB, I IB, I PA)

Gupta, Mrigank Shekhar, MD+
Gender: Male
1001 Main St
Ste 200
Peoria, IL 61606
Phone:(414) 955-4578
NPI:1053816488
Cultural Training Completed: No
Hours: [Mon, Tue, Wed, Thu, Fri] 08:00 AM - 05:00 PM
Certification(s):Board Certified
Accessibility: Some Criteria Met (I P, I EB, I IB, I PA)

Ikladios, Ossama I, MD+
Gender: Male
1001 Main St
Ste 200
Peoria, IL 61606

IL

Peoria

Critical Care Medicine

Ikladios, Ossama I, MD+
Phone:(309) 672-5682
NPI:1316991193
Cultural Training Completed: No
Hours: [Mon, Tue, Wed, Thu, Fri] 08:00 AM - 05:00 PM
Certification(s):Board Certified
Accessibility: Some Criteria Met (I P, I EB, I IB, I PA)

Kashyap, Ravindra, MD+
Gender: Male
900 Main St
Ste 630
Peoria, IL 61602
Phone:(309) 672-4433
NPI:1437145273
Cultural Training Completed: No
Hours: [Mon, Tue, Wed, Thu, Fri] 08:00 AM - 05:00 PM
Other Language(s):Hindi
Certification(s):Board Certified
Accessibility: Some Criteria Met (I P, I EB, P IB, I PA)

Patel, Aiyub D, MD+
Gender: Male
900 Main St
Ste 630
Peoria, IL 61602
Phone:(309) 672-4433
NPI:1215153077

IL

Peoria

Critical Care Medicine

Patel, Aiyub D, MD+
Cultural Training Completed: No
Hours: [Mon, Tue, Wed, Thu, Fri] 08:00 AM - 05:00 PM
Other Language(s):English
Certification(s):Board Certified
Accessibility: Some Criteria Met (P, EB, IB, PA)

Roth, Kelly A., MD+
Gender: Female
500 W Romeo B Garrett Ave
Peoria, IL 61605
Phone:(800) 421-5700
NPI:1346892270
Cultural Training Completed: No
Hours: [Mon, Tue, Wed, Thu, Fri] 08:00 AM - 05:00 PM
Accessibility: Some Criteria Met (P, EB, IB, PA)

Roth, Kelly A., MD+
Gender: Female
1001 Main St
Ste 200
Peoria, IL 61606
Phone:(309) 672-5682
NPI:1346892270
Cultural Training Completed: No
Hours: [Mon, Tue, Wed, Thu, Fri] 08:00 AM - 05:00 PM

IL

Peoria

Critical Care Medicine

Roth, Kelly A., MD+
Accessibility: Some Criteria Met (P, EB, IB, PA)

Rudman, Larri, MD+
Gender: Male
221 NE Glen Oak AVE
Peoria, IL 61636
Phone:(309) 672-5609
NPI:1447631015
Cultural Training Completed: No
Hours: [Mon, Tue, Wed, Thu, Fri] 08:00 AM - 05:00 PM
Other Language(s):English,Russian
Accessibility: Some Criteria Met (P, EB, IB, PA)

Rudman, Larri, MD+
Gender: Male
900 Main St
Ste 630
Peoria, IL 61602
Phone:(309) 672-4433
NPI:1447631015
Cultural Training Completed: No
Hours: [Mon, Tue, Wed, Thu, Fri] 08:00 AM - 05:00 PM
Other Language(s):English,Russian
Accessibility: Some Criteria Met (P, EB, IB, PA)

IL

Peoria

Critical Care Medicine

Said, Mohamed A, MD+
Gender: Male
1001 Main St
Ste 200
Peoria, IL 61606
Phone:(309) 672-5682
NPI:1699201160
Cultural Training Completed: No
Hours: [Mon, Tue, Wed, Thu, Fri] 08:00 AM - 05:00 PM
Accessibility: Some Criteria Met (P, EB, IB, PA)

Said, Mohamed A, MD+
Gender: Male
530 Northeast Glen Oak Avenue
Peoria, IL 61637
Phone:(234) 567-8910
NPI:1699201160
Cultural Training Completed: No
Hours: [Mon, Tue, Wed, Thu, Fri, Sat, Sun] 08:00 AM - 05:00 PM
After Hours Phone Number:(309) 624-8818
Accessibility: Some Criteria Met (P, EB, IB, PA)

Said, Mohamed A, MD+
Gender: Male
530 NE Glen Oak Ave
Peoria, IL 61637
Phone:(309) 624-8981
NPI:1699201160

IL

Peoria

Critical Care Medicine

Said, Mohamed A, MD+
Cultural Training Completed: No
Hours: [Mon, Tue, Wed, Thu, Fri] 08:00 AM - 05:00 PM
Accessibility: Some Criteria Met (P, EB, IB, PA)

Said, Mohamed A, MD+
Gender: Male
500 W Romeo B Garrett Ave
Peoria, IL 61605
Phone:(309) 624-8818
NPI:1699201160
Cultural Training Completed: No
Hours: [Mon, Tue, Wed, Thu, Fri] 08:00 AM - 05:00 PM
Accessibility: Some Criteria Met (P, EB, IB, PA)

Sesemann, Lauren Elizabeth, DO+
Gender: Female
1001 Main St
Ste 200
Peoria, IL 61606
Phone:(309) 672-5682
NPI:1174084305
Cultural Training Completed: No
Hours: [Mon, Tue, Wed, Thu, Fri] 08:00 AM - 05:00 PM

IL

Peoria

Critical Care Medicine

Sesemann, Lauren Elizabeth, DO+
Accessibility: Some Criteria Met (I P, I EB, I IB, I PA)

Taneja, Deepak, MD+
Gender: Male
1001 Main St
Ste 200
Peoria, IL 61606
Phone:(309) 672-5682
NPI:1841492394
Cultural Training Completed: No
Hours: [Mon, Tue, Wed, Thu, Fri] 08:00 AM - 05:00 PM
Certification(s):Board Certified
Accessibility: Some Criteria Met (I P, I EB, I IB, I PA)

Verma, Kaninika, MD+
Gender: Female
1001 Main St
Ste 200
Peoria, IL 61606
Phone:(309) 672-5682
NPI:1265503429
Cultural Training Completed: No
Hours: [Mon, Tue, Wed, Thu, Fri] 08:00 AM - 05:00 PM
Other Language(s):Hindi,Chinese
Certification(s):Board Certified

IL

Peoria

Critical Care Medicine

Verma, Kaninika, MD+
Accessibility: Some Criteria Met (I P, I EB, I IB, I PA)

Dermatology (Skin)

Mckenna, Jeffrey K, MD+
Gender: Male
9118 N Lindbergh Dr
Peoria, IL 61615
Phone:(309) 451-3376
NPI:1396713780
Cultural Training Completed: Yes
Hours: [Mon, Tue, Wed, Thu, Fri] 08:00 AM - 05:00 PM
Certification(s):Board Certified
Accessibility: Details Pending (P P, P EB, P IB, P PA)

Silva, Colleen Fleshman, MD#
Gender: Female
9010 N Allen Rd
Ste J
Peoria, IL 61615
Phone:(309) 232-8535
NPI:1841797735
Cultural Training Completed: Yes
Hours: [Mon, Tue, Wed, Thu, Fri] 08:00 AM - 05:00 PM
Other Language(s):German
Certification(s):Board Certified

IL

Peoria

Dermatology (Skin)

Silva, Colleen Fleshman, MD#
Accessibility: Some Criteria Met (I P, I EB, I IB, I PA)

Endocrinology, Diabetes & Metabolism

Ghusn, Husam Faris, MD+
Gender: Male
1800 N Knoxville Ave
Ste E
Peoria, IL 61603
Phone:(309) 680-7600
NPI:1871585588
Cultural Training Completed: No
Hours: [Mon, Tue, Wed, Thu, Fri] 08:00 AM - 05:00 PM
Certification(s):Board Certified
Accessibility: Some Criteria Met (I P, I EB, I IB, I PA)

Naqvi, Syeda F, MD+
Gender: Female
900 Main St
Ste 490
Peoria, IL 61602
Phone:(309) 672-4565
NPI:1174009963
Cultural Training Completed: No
Hours: [Mon, Tue, Wed, Thu, Fri] 08:00 AM - 05:00 PM
Certification(s):Board Certified

IL

Peoria

Endocrinology, Diabetes & Metabolism

Naqvi, Syeda F, MD+
Accessibility: Some Criteria Met (I P, I EB, I IB, I PA)

Naqvi, Syeda F, MD+
Gender: Female
900 Main St
Ste 470
Peoria, IL 61602
Phone:(309) 672-4565
NPI:1174009963
Cultural Training Completed: No
Hours: [Mon, Tue, Wed, Thu, Fri] 08:00 AM - 05:00 PM
Certification(s):Board Certified
Accessibility: Some Criteria Met (I P, I EB, I IB, I PA)

Nelakanti, Sai Aparna, MD+
Gender: Female
900 Main St
Peoria, IL 61602
Phone:(309) 672-4565
NPI:1801159165
Cultural Training Completed: No
Hours: [Mon, Tue, Wed, Thu, Fri] 08:00 AM - 05:00 PM
Other Language(s):Vietnamese,English
Certification(s):Board Certified

IL

Peoria

Endocrinology, Diabetes & Metabolism

Nelakanti, Sai Aparna, MD+
Accessibility: Some Criteria Met (P, EB, IB, PA)

Nelakanti, Sai Aparna, MD+
Gender: Female
900 Main St
Ste 490
Peoria, IL 61602
Phone:(309) 672-4565
NPI:1801159165
Cultural Training Completed: No
Hours: [Mon, Tue, Wed, Thu, Fri] 08:00 AM - 05:00 PM
Other Language(s):Vietnamese,English
Certification(s):Board Certified
Accessibility: Some Criteria Met (P, EB, IB, PA)

Nelakanti, Sai Aparna, MD+
Gender: Female
900 Main St
Ste 470
Peoria, IL 61602
Phone:(309) 672-4565
NPI:1801159165
Cultural Training Completed: No
Hours: [Mon, Tue, Wed, Thu, Fri] 08:00 AM - 05:00 PM

IL

Peoria

Endocrinology, Diabetes & Metabolism

Nelakanti, Sai Aparna, MD+
Other Language(s):Vietnamese,English
Certification(s):Board Certified
Accessibility: Some Criteria Met (P, EB, IB, PA)

Sfeir, Hady E, MD+
Gender: Male
1800 N Knoxville Ave
Ste E
Peoria, IL 61603
Phone:(309) 308-0900
NPI:1952491243
Cultural Training Completed: No
Hours: [Mon, Tue, Wed, Thu, Fri] 08:00 AM - 05:00 PM
Other Language(s):Arabic,English
Certification(s):Board Certified
Accessibility: Some Criteria Met (P, EB, IB, PA)

Family Medicine

Dupre, Amanda R, DO+
Gender: Female
815 Main St
Ste A
Peoria, IL 61602
Phone:(309) 672-4977
NPI:1467913194

IL

Peoria

Family Medicine

Dupre, Amanda R, DO+
Cultural Training Completed: No
Hours: [Mon, Tue, Wed, Thu, Fri] 08:00 AM - 05:00 PM
Other Language(s):English
Certification(s):Board Certified
Accessibility: Some Criteria Met (P, EB, IB, PA)

Jaffer, Asim K, MD
Gender: Male
815 Main St
Ste A
Peoria, IL 61602
Phone:(309) 672-5729
NPI:1316193543
Cultural Training Completed: Yes
Hours: [Mon, Tue, Wed, Thu, Fri] 08:00 AM - 05:00 PM
Certification(s):Board Certified
Accessibility: Some Criteria Met (P, EB, IB, PA)

Carle Health Peoria on Main
815 Main St
Ste A
Peoria, IL 61602
Phone:(309) 672-4977
NPI:1154653947
Website: http://www.carle.org

IL

Peoria

Family Medicine

Carle Health Peoria on Main
Cultural Training Completed: No
Hours: [Mon, Tue, Wed, Thu, Fri] 08:00 AM - 05:00 PM
Accessibility: Some Criteria Met (P, EB, IB, PA)

Family Medicine (General Family Medical Care)

Ausfahl, James D, MD+
Gender: Male
130 N Richard Pryor Pl
Peoria, IL 61605
Phone:(309) 671-8960
NPI:1518058619
Cultural Training Completed: Yes
Hours: [Mon, Tue, Wed, Thu, Fri] 08:00 AM - 05:00 PM
Certification(s):Board Certified
Accessibility: Some Criteria Met (P, EB, IB, PA)

Bockewitz, Brandon M, MD+
Gender: Male
5401 N Knoxville Ave
Ste 112
Peoria, IL 61614
Phone:(309) 683-8884
NPI:1619199627
Cultural Training Completed: No

IL

Peoria

Family Medicine (General Family Medical Care)

Bockewitz, Brandon M, MD+
Hours: [Mon, Tue, Wed, Thu, Fri] 08:00 AM - 05:00 PM
Certification(s):Board Certified
Accessibility: Details Pending (P, EB, IB, PA)

Bollaert, Thomas J, MD+
Gender: Male
6000 N Allen Rd
Peoria, IL 61614
Phone:(309) 691-1400
NPI:1245680651
Cultural Training Completed: Yes
Hours: [Mon, Tue, Wed, Thu, Fri] 08:00 AM - 05:00 PM
Certification(s):Board Certified
Accessibility: Details Pending (P, EB, IB, PA)

Colen, Adam E, DO+
Gender: Male
900 Main St
Ste 660
Peoria, IL 61602
Phone:(309) 672-5522
NPI:1346534724
Cultural Training Completed: No
Hours: [Mon, Tue, Wed, Thu, Fri] 08:00 AM - 05:00 PM

IL

Peoria

Family Medicine (General Family Medical Care)

Colen, Adam E, DO+
Other Language(s):English
Certification(s):Board Certified
Accessibility: Some Criteria Met (P, EB, IB, PA)

Colen, Adam E, DO+
Gender: Male
900 Main St
Ste 780
Peoria, IL 61602
Phone:(309) 672-5522
NPI:1346534724
Cultural Training Completed: No
Hours: [Mon, Tue, Wed, Thu, Fri] 08:00 AM - 05:00 PM
Other Language(s):English
Certification(s):Board Certified
Accessibility: Details Pending (P, EB, IB, PA)

Dupre, Amanda R, DO+
Gender: Female
815 Main St
Ste A
Peoria, IL 61602
Phone:(309) 672-4977
NPI:1467913194
Cultural Training Completed: No

IL

Peoria

Family Medicine (General Family Medical Care)

Dupre, Amanda R, DO+
Hours: [Mon, Tue, Wed, Thu, Fri] 08:00 AM - 05:00 PM
Other Language(s):English
Certification(s):Board Certified
Accessibility: Some Criteria Met (P, EB, IB, PA)

Dupre, Amanda R, DO+
Gender: Female
815 Main St
Ste A
Peoria, IL 61602
Phone:(309) 672-4977
NPI:1467913194
Cultural Training Completed: No
Hours: [Mon, Tue, Wed, Thu, Fri] 08:00 AM - 05:00 PM
Other Language(s):English
Certification(s):Board Certified
Accessibility: Details Pending (P, EB, IB, PA)

Harms, Jay S, MD+
Gender: Male
900 Main St
Ste 210
Peoria, IL 61602
Phone:(309) 672-4582
NPI:1518075282

IL

Peoria

Family Medicine (General Family Medical Care)

Harms, Jay S, MD+
Cultural Training Completed: No
Hours: [Mon, Tue, Wed, Thu, Fri] 08:00 AM - 05:00 PM
Certification(s):Board Certified
Accessibility: Details Pending (P, EB, IB, PA)

Jaffer, Asim K, MD
Gender: Male
815 Main St
Ste A
Peoria, IL 61602
Phone:(309) 672-5729
NPI:1316193543
Cultural Training Completed: Yes
Hours: [Mon, Tue, Wed, Thu, Fri] 08:00 AM - 05:00 PM
Certification(s):Board Certified
Accessibility: Some Criteria Met (P, EB, IB, PA)

Carle Health Proctor Professional Building
5401 N Knoxville Ave
Ste 112
Peoria, IL 61614
Phone:(309) 683-8884
NPI:1154653947
Website: http://www.carle.org
Cultural Training Completed: No

IL

Peoria

Family Medicine (General Family Medical Care)

Carle Health Proctor Professional Building
Hours: [Mon, Tue, Wed, Thu, Fri] 08:00 AM - 05:00 PM
Accessibility: Some Criteria Met (P, EB, IB, PA)

Colen, Adam E, DO+
Gender: Male
6000 N Allen Rd
Peoria, IL 61614
Phone:(309) 691-1400
NPI:1346534724
Cultural Training Completed: No
Hours: [Mon, Tue, Wed, Thu, Fri] 08:00 AM - 05:00 PM
Other Language(s):English
Certification(s):Board Certified
Accessibility: Details Pending (P, EB, IB, PA)

Coon, John J, MD+
Gender: Male
815 Main St
Ste A
Peoria, IL 61602
Phone:(309) 672-4908
NPI:1437163540
Cultural Training Completed: No
Hours: [Mon, Tue, Wed, Thu, Fri] 08:00 AM - 05:00 PM

IL

Peoria

Family Medicine (General Family Medical Care)

Coon, John J, MD+
Certification(s):Board Certified
Accessibility: Details Pending (P, EB, IB, PA)

Gregory, David C, MD+
Gender: Male
2321 N Wisconsin Ave
Peoria, IL 61603
Phone:(309) 680-7600
NPI:1871599522
Cultural Training Completed: No
Hours: [Mon, Tue, Wed, Thu] 08:00 AM - 09:00 PM, Fri 08:00 AM - 04:30 PM, Sat 09:00 AM - 02:00 PM
Other Language(s):English
Certification(s):Board Certified
Accessibility: Details Pending (P, EB, IB, PA)

Kukuck, Shanice S, APRN+
Gender: Female
400 NE Saint Mark Ct
Peoria, IL 61603
Phone:(309) 655-3800
NPI:1063151330
Cultural Training Completed: No
Hours: [Mon, Tue, Wed, Thu, Fri, Sat, Sun] 08:00 AM - 05:00 PM

IL

Peoria

Family Medicine (General Family Medical Care)

Kukuck, Shanice S, APRN+
Accessibility: Some Criteria Met (P, EB, IB, PA)

Lagoski, Charles W, DO+
Gender: Male
530 NE Glen Oak Ave
Peoria, IL 61637
Phone:(309) 624-6267
NPI:1164479424
Cultural Training Completed: No
Hours: [Mon, Tue, Wed, Thu, Fri] 08:00 AM - 05:00 PM
Other Language(s):Hindi,English
Certification(s):Board Certified
Accessibility: Some Criteria Met (P, EB, IB, PA)

Lagoski, Charles W, DO+
Gender: Male
530 N E Glen Oak Avenue
Peoria, IL 61637
Phone:(309) 624-8818
NPI:1164479424
Cultural Training Completed: No
Hours: [Mon, Tue, Wed, Thu, Fri] 08:00 AM - 05:00 PM

IL

Peoria

Family Medicine (General Family Medical Care)

Lagoski, Charles W, DO+
Other Language(s):Hindi,English
Certification(s):Board Certified
Accessibility: Some Criteria Met (P, EB, IB, PA)

Lemmert, Dawn R, MD+
Gender: Female
8630 State Route 91
Peoria, IL 61615
Phone:(309) 683-8444
NPI:1891888145
Cultural Training Completed: No
Hours: [Mon, Tue, Wed, Thu, Fri] 08:00 AM - 05:00 PM
Certification(s):Board Certified
Accessibility: Details Pending (P, EB, IB, PA)

Levitske, Cassandra L, MD+
Gender: Female
815 Main St
Ste A
Peoria, IL 61602
Phone:(309) 672-4977
NPI:1851038079
Cultural Training Completed: No

IL

Peoria

Family Medicine (General Family Medical Care)

Levitske, Cassandra L, MD+
Hours: [Mon, Tue, Wed, Thu, Fri] 08:45 AM - 05:00 PM
Accessibility: Details Pending (P, EB, IB, PA)

Lizer, Robert A, DO*
Gender: Male
5401 N Knoxville Ave
Ste 203
Peoria, IL 61614
Phone:(309) 689-6093
NPI:1184624280
Cultural Training Completed: Yes
Hours: [Mon, Tue, Wed, Thu, Fri] 08:00 AM - 05:00 PM, [Sat, Sun] 12:00 AM - 11:59 PM
After Hours Phone Number:(309) 689-6093
Certification(s):Board Certified
Accessibility: Some Criteria Met (P, EB, IB, PA)

Miller, Charles R, DO+
Gender: Male
303 N William Kumpf Blvd
Peoria, IL 61605
Phone:(309) 676-5546
NPI:1164861308
Cultural Training Completed: No

IL

Peoria

Family Medicine (General Family Medical Care)

Miller, Charles R, DO+
Hours: [Mon, Tue, Wed, Thu, Fri] 08:00 AM - 05:00 PM
Other Language(s):English,Bengali
Certification(s):Board Certified
Accessibility: Some Criteria Met (P, EB, IB, PA)

Miller, Charles R, DO+
Gender: Male
7800 N Sommer St
Ste 608
Peoria, IL 61615
Phone:(309) 676-5546
NPI:1164861308
Cultural Training Completed: No
Hours: [Mon, Tue, Wed, Thu, Fri] 08:00 AM - 05:00 PM
Other Language(s):English,Bengali
Certification(s):Board Certified
Accessibility: Some Criteria Met (P, EB, IB, PA)

Oliver Payne, Roxie N, MD+
Gender: Female
711 W John H Gwynn Jr Ave
Peoria, IL 61605
Phone:(309) 680-7600

IL

Peoria

Family Medicine (General Family Medical Care)

Oliver Payne, Roxie N, MD+
NPI:1376864959
Cultural Training Completed: No
Hours: [Mon, Tue, Wed, Thu, Fri] 08:00 AM - 05:00 PM
Other Language(s):English
Certification(s):Board Certified
Accessibility: Details Pending (P, EB, IB, PA)

Oliver Payne, Roxie N, MD+
Gender: Female
1701 W Garden St
Peoria, IL 61605
Phone:(309) 680-7600
NPI:1376864959
Cultural Training Completed: No
Hours: [Mon, Tue, Wed, Thu, Fri] 08:00 AM - 05:00 PM
Other Language(s):English
Certification(s):Board Certified
Accessibility: Details Pending (P, EB, IB, PA)

Oliver Payne, Roxie N, MD+
Gender: Female
2321 N Wisconsin Ave
Peoria, IL 61603

IL

Peoria

Family Medicine (General Family Medical Care)

Oliver Payne, Roxie N, MD+
Phone:(309) 680-7600
NPI:1376864959
Cultural Training Completed: No
Hours: [Mon, Tue, Wed, Thu, Fri] 08:00 AM - 05:00 PM
Other Language(s):English
Certification(s):Board Certified
Accessibility: Details Pending (P, EB, IB, PA)

Regehr, Michelle Y, APRN+
Gender: Female
7725 N Knoxville Ave
Peoria, IL 61614
Phone:(309) 495-0240
NPI:1073563730
Cultural Training Completed: No
Hours: [Mon, Tue, Wed, Thu, Fri] 08:00 AM - 05:00 PM
Accessibility: Details Pending (P, EB, IB, PA)

Roberts, Brad, DO+
Gender: Male
6000 N Allen Rd
Peoria, IL 61614
Phone:(309) 691-1400
NPI:1982627204
Cultural Training Completed: Yes

IL

Peoria

Family Medicine (General Family Medical Care)

Roberts, Brad, DO+
Hours: [Mon, Tue, Wed, Thu, Fri] 08:00 AM - 05:00 PM
Other Language(s):English
Accessibility: Details Pending (P, P EB, P IB, P PA)

Schaffer, Luke J, DO+
Gender: Male
303 N William Kumpf Blvd
Peoria, IL 61605
Phone:(309) 676-5546
NPI:1073194288
Cultural Training Completed: No
Hours: [Mon, Tue, Wed, Thu, Fri] 08:00 AM - 05:00 PM
Other Language(s):English
Accessibility: Some Criteria Met (I P, I EB, I IB, I PA)

Schaffer, Luke J, DO+
Gender: Male
7800 N Sommer St
Ste 608
Peoria, IL 61615
Phone:(309) 676-5546
NPI:1073194288
Cultural Training Completed: No
Hours: [Mon, Tue, Wed, Thu, Fri] 08:00 AM - 05:00 PM

IL

Peoria

Family Medicine (General Family Medical Care)

Schaffer, Luke J, DO+
Other Language(s):English
Accessibility: Some Criteria Met (I P, I EB, I IB, I PA)

Schaffer, Luke J, DO+
Gender: Male
8600 N State Route 91
Peoria, IL 61615
Phone:(309) 676-5546
NPI:1073194288
Cultural Training Completed: No
Hours: [Mon, Tue, Wed, Thu, Fri] 08:00 AM - 05:00 PM
Other Language(s):English
Accessibility: Some Criteria Met (I P, I EB, I IB, I PA)

Subramaniyan, Gowri M, MD+
Gender: Female
6831 N Peartree Ln
Peoria, IL 61615
Phone:(309) 691-1250
NPI:1295175438
Cultural Training Completed: No
Hours: [Mon, Tue, Wed, Thu, Fri] 08:30 AM - 05:00 PM
Certification(s):Board Certified
Accessibility: Details Pending (P, P EB, P IB, P PA)

IL

Peoria

Family Medicine (General Family Medical Care)

Trachtenbarg, David E, MD+
Gender: Male
900 Main St
Ste 490
Peoria, IL 61602
Phone:(309) 672-4565
NPI:1952318719
Cultural Training Completed: No
Hours: [Mon, Tue, Wed, Thu, Fri] 08:00 AM - 05:00 PM
Other Language(s):English
Certification(s):Board Certified
Accessibility: Some Criteria Met (I P, I EB, I IB, I PA)

Trachtenbarg, David E, MD+
Gender: Male
900 Main St
Ste 470
Peoria, IL 61602
Phone:(309) 672-4565
NPI:1952318719
Cultural Training Completed: No
Hours: [Mon, Tue, Wed, Thu, Fri] 08:00 AM - 05:00 PM
Other Language(s):English
Certification(s):Board Certified

IL

Peoria

Family Medicine (General Family Medical Care)

Trachtenbarg, David E, MD+
Accessibility: Some Criteria Met (I P, I EB, I IB, I PA)

Female Pelvic Medicine and Reconstructive Surgery, OB/GYN

Croland, Joshua A, MD+
Gender: Male
2900 N Knoxville Ave
Peoria, IL 61603
Phone:(309) 308-3310
NPI:1215916093
Cultural Training Completed: Yes
Hours: [Mon, Tue, Wed, Thu, Fri] 08:00 AM - 05:00 PM
Other Language(s):English,Arabic,Spanish
Accessibility: Some Criteria Met (I P, I EB, I IB, I PA)

Croland, Joshua A, MD#
Gender: Male
2419 W Cornerstone Ct
Peoria, IL 61614
Phone:(309) 692-2025
NPI:1215916093
Cultural Training Completed: Yes
Hours: [Mon, Tue, Wed, Thu, Fri] 08:00 AM - 05:00 PM

IL

Peoria

Female Pelvic Medicine and Reconstructive Surgery, OB/GYN

Croland, Joshua A, MD#
Other Language(s):English,Arabic,Spanish
Accessibility: Some Criteria Met (P, EB, IB, PA)

Croland, Joshua A, MD+
Gender: Male
9128 N Lindbergh Dr
Peoria, IL 61615
Phone:(309) 308-3310
NPI:1215916093
Cultural Training Completed: Yes
Hours: [Mon, Tue, Wed, Thu, Fri] 08:00 AM - 05:00 PM, [Sat, Sun] 12:00 AM - 11:59 PM
Other Language(s):English,Arabic,Spanish
Accessibility: Some Criteria Met (P, EB, IB, PA)

Mowers, Erin Elizabeth, MD+
Gender: Female
1001 Main St
Ste 400
Peoria, IL 61606
Phone:(309) 691-4005
NPI:1841787678
Cultural Training Completed: No

IL

Peoria

Female Pelvic Medicine and Reconstructive Surgery, OB/GYN

Mowers, Erin Elizabeth, MD+
Hours: [Mon, Tue, Wed, Thu, Fri] 08:00 AM - 05:00 PM
Accessibility: Some Criteria Met (P, EB, IB, PA)

Gastroenterology

Balouch, Imran L, MD+
Gender: Female
5105 N Glen Park Place Rd
Peoria, IL 61614
Phone:(309) 308-5900
NPI:1467783290
Cultural Training Completed: Yes
Hours: [Mon, Tue, Wed, Thu, Fri] 08:00 AM - 05:00 PM
Certification(s):Board Certified
Accessibility: Some Criteria Met (P, EB, IB, PA)

Bill, Jason G, MD+
Gender: Male
5105 N Glen Park Place Rd
Peoria, IL 61614
Phone:(309) 308-5900
NPI:1285920017
Cultural Training Completed: No
Hours: [Mon, Tue, Wed, Thu, Fri] 08:00 AM - 05:00 PM

IL

Peoria

Gastroenterology

Bill, Jason G, MD+
Certification(s):Board Certified
Accessibility: Some Criteria Met (P, EB, IB, PA)

Camacho, Kenneth B, MD+
Gender: Male
1001 Main St
Ste 500A
Peoria, IL 61606
Phone:(309) 672-4980
NPI:1750323424
Cultural Training Completed: No
Hours: [Mon, Tue, Wed, Thu, Fri] 08:00 AM - 05:00 PM
Other Language(s):English
Certification(s):Board Certified
Accessibility: Details Pending (P, EB, IB, PA)

Dhillon, Sonu, MD+
Gender: Male
5105 N Glen Park Place Rd
Peoria, IL 61614
Phone:(309) 308-5900
NPI:1225017593
Cultural Training Completed: No
Hours: [Mon, Tue, Wed, Thu, Fri] 08:00 AM - 05:00 PM
Other Language(s):Hindi,English

IL

Peoria

Gastroenterology

Dhillon, Sonu, MD+
Certification(s):Board Certified
Accessibility: Some Criteria Met (P, EB, IB, PA)

Islam, Khondker K, MD+
Gender: Male
1001 Main St
Ste 500A
Peoria, IL 61606
Phone:(309) 672-4980
NPI:1568441855
Cultural Training Completed: No
Hours: [Mon, Tue, Wed, Thu, Fri] 08:00 AM - 05:00 PM
Other Language(s):English,Bengali
Accessibility: Details Pending (P, EB, IB, PA)

Kalva, Nikhil R, MD+
Gender: Male
5105 N Glen Park Place Rd
Peoria, IL 61614
Phone:(309) 308-5900
NPI:1255524419
Cultural Training Completed: No
Hours: [Mon, Tue, Wed, Thu, Fri] 08:00 AM - 05:00 PM
Other Language(s):Hindi
Certification(s):Board Certified

IL

Peoria

Gastroenterology

Kalva, Nikhil R, MD+
Accessibility: Some Criteria Met (I P, I EB, I IB, I PA)

Khaiser, Shiraz A, MD+
Gender: Male
1001 Main St
Ste 500A
Peoria, IL 61606
Phone:(309) 672-4980
NPI:1568681740
Cultural Training Completed: Yes
Hours: [Mon, Tue, Wed, Thu, Fri] 08:00 AM - 05:00 PM
Other Language(s):English
Accessibility: Details Pending (P P, P EB, P IB, P PA)

Kuganeswaran, Eliathamby, MD+
Gender: Male
1001 Main St
Ste 500A
Peoria, IL 61606
Phone:(309) 672-4980
NPI:1073555488
Cultural Training Completed: Yes
Hours: [Mon, Tue, Wed, Thu, Fri] 08:00 AM - 05:00 PM
Other Language(s):English
Certification(s):Board Certified

IL

Peoria

Gastroenterology

Kuganeswaran, Eliathamby, MD+
Accessibility: Details Pending (P P, P EB, P IB, P PA)

Martin, Daniel K, MD+
Gender: Male
5105 N Glen Park Place Rd
Peoria, IL 61614
Phone:(309) 308-5900
NPI:1578874293
Cultural Training Completed: No
Hours: [Mon, Tue, Wed, Thu, Fri] 08:00 AM - 05:00 PM
Certification(s):Board Certified
Accessibility: Some Criteria Met (I P, I EB, I IB, I PA)

Penn, Donald E, MD+
Gender: Male
1001 Main St
Ste 500A
Peoria, IL 61606
Phone:(309) 672-4980
NPI:1780628388
Cultural Training Completed: Yes
Hours: [Mon, Tue, Wed, Thu, Fri] 08:00 AM - 05:00 PM
Other Language(s):English
Accessibility: Details Pending (P P, P EB, P IB, P PA)

Puli, Srinivas R, MD+
Gender: Male

IL

Peoria

Gastroenterology

Puli, Srinivas R, MD+
5105 N Glen Park Place Rd
Peoria, IL 61614
Phone:(309) 308-5900
NPI:1326069824
Cultural Training Completed: No
Hours: [Mon, Tue, Wed, Thu, Fri] 08:00 AM - 05:00 PM
Other Language(s):Hindi,Telugu,English
Certification(s):Board Certified
Accessibility: Some Criteria Met (I P, I EB, I IB, I PA)

Treanor, Michael R, MD+
Gender: Male
1001 Main St
Ste 500A
Peoria, IL 61606
Phone:(309) 672-4980
NPI:1255375200
Cultural Training Completed: Yes
Hours: [Mon, Tue, Wed, Thu, Fri] 08:00 AM - 05:00 PM
Other Language(s):English
Certification(s):Board Certified
Accessibility: Details Pending (P P, P EB, P IB, P PA)

IL

Peoria

Gastroenterology

Walayat, Saqib K, MD+
Gender: Male
221 Northeast Glen Oak Avenue
Suite W514
Peoria, IL 61636
Phone:(309) 672-5546
NPI:1649729732
Cultural Training Completed: Yes
Hours: [Mon, Tue, Wed, Thu, Fri] 08:00 AM - 05:00 PM
Certification(s):Board Certified
Accessibility: Details Pending (P P, P EB, P IB, P PA)

Wu, Scott Y, MD+
Gender: Male
1001 Main St
Ste 500A
Peoria, IL 61606
Phone:(309) 672-4980
NPI:1760426308
Cultural Training Completed: Yes
Hours: [Mon, Tue, Wed, Thu, Fri] 08:00 AM - 05:00 PM
Other Language(s):Chinese,Mandarin
Certification(s):Board Certified
Accessibility: Details Pending (P P, P EB, P IB, P PA)

IL

Peoria

Gastroenterology

Carle Health Gastroenterology Peoria
1001 Main St
Ste 500A
Peoria, IL 61606
Phone:(309) 672-4980
NPI:1154653947
Website: http://www.carle.org
Cultural Training Completed: No
Hours: [Mon, Tue, Wed, Thu, Fri] 08:00 AM - 05:00 PM
Accessibility: Details Pending (P P, P EB, P IB, P PA)

Carle Health Methodist Hospital
221 NE Glen Oak AVE
Peoria, IL 61636
Phone:(309) 672-5609
NPI:1154653947
Website: http://www.carle.org
Cultural Training Completed: No
Hours: [Mon, Tue, Wed, Thu, Fri] 08:00 AM - 05:00 PM
Accessibility: Some Criteria Met (I P, I EB, I IB, I PA)

General Surgery

Addae, Jamin K, MD+
Gender: Male
1001 Main St
Ste 400
Peoria, IL 61606
Phone:(309) 691-4005

IL

Peoria

General Surgery

Addae, Jamin K, MD+
NPI:1376906446
Cultural Training Completed: No
Hours: [Mon, Tue, Wed, Thu, Fri] 08:00 AM - 05:00 PM
Accessibility: Some Criteria Met (I P, I EB, I IB, I PA)

Addae, Jamin K, MD+
Gender: Male
1310 N Missouri Ave
Peoria, IL 61603
Phone:(309) 308-3350
NPI:1376906446
Cultural Training Completed: No
Hours: [Mon, Tue, Wed, Thu, Fri] 08:00 AM - 05:00 PM, [Sat, Sun] 12:00 AM - 11:59 PM
Accessibility: Some Criteria Met (I P, I EB, I IB, I PA)

Akshelyan, Stepan, MD+
Gender: Male
420 Northeast Oak Avenue
Suite 401
Peoria, IL 61603
Phone:(309) 655-4101
NPI:1942846316
Cultural Training Completed: Yes
Hours: [Mon, Tue, Wed, Thu, Fri] 08:30 AM - 05:00 PM

IL

Peoria

General Surgery

Akshelyan, Stepan, MD+
Other Language(s):Armenian, Russian
Accessibility: Some Criteria Met (I P, I EB, I IB, I PA)

Akshelyan, Stepan, MD+
Gender: Male
420 NE Glen Oak Ave
Ste 401
Peoria, IL 61603
Phone:(309) 655-4101
NPI:1942846316
Cultural Training Completed: Yes
Hours: [Mon, Tue, Wed, Thu, Fri] 08:00 AM - 05:00 PM
Other Language(s):Armenian, Russian
Accessibility: Some Criteria Met (I P, I EB, I IB, I PA)

Al-Feghali, Vanessa Elie, DO+
Gender: Female
1001 Main St
Ste 400
Peoria, IL 61606
Phone:(309) 691-4005
NPI:1720562606
Cultural Training Completed: Yes
Hours: [Mon, Tue, Wed, Thu, Fri] 08:00 AM - 05:00 PM

IL

Peoria

General Surgery

Al-Feghali, Vanessa Elie, DO+
Accessibility: Some Criteria Met (I P, I EB, I IB, I PA)

Al-Feghali, Vanessa Elie, DO+
Gender: Female
530 Northeast Glen Oak Avenue
Peoria, IL 61637
Phone:(309) 624-8818
NPI:1720562606
Cultural Training Completed: Yes
Hours: [Mon, Tue, Wed, Thu, Fri, Sat, Sun] 08:00 AM - 05:00 PM
Accessibility: Some Criteria Met (I P, I EB, I IB, I PA)

Al-Feghali, Vanessa Elie, DO+
Gender: Female
530 NE Glen Oak Ave
Peoria, IL 61637
Phone:(309) 624-8981
NPI:1720562606
Cultural Training Completed: Yes
Hours: [Mon, Tue, Wed, Thu, Fri] 08:00 AM - 05:00 PM
Accessibility: Some Criteria Met (I P, I EB, I IB, I PA)

Albright, Emily L, MD+
Gender: Female
1310 N Missouri Ave
Peoria, IL 61603

IL

Peoria

General Surgery

Albright, Emily L, MD+
Phone:(309) 624-5127
NPI:1407942352
Cultural Training Completed: No
Hours: [Mon, Tue, Wed, Thu, Fri] 08:00 AM - 05:00 PM
Certification(s):Board Certified
Accessibility: Some Criteria Met (P, EB, IB, PA)

Alley, Robin A, MD#
Gender: Female
1001 Main St
Ste 300
Peoria, IL 61606
Phone:(309) 495-0200
NPI:1659689461
Cultural Training Completed: Yes
Hours: [Mon, Tue, Wed, Thu, Fri] 08:00 AM - 05:00 PM
Other Language(s):English
Certification(s):Board Certified
Accessibility: Some Criteria Met (P, EB, IB, PA)

Anderson, Kathryn Tinsley, MD+
Gender: Female
400 NE Saint Mark Ct
Peoria, IL 61603
Phone:(309) 655-3800
NPI:1447547492

IL

Peoria

General Surgery

Anderson, Kathryn Tinsley, MD+
Cultural Training Completed: No
Hours: [Mon, Tue, Wed, Thu, Fri, Sat, Sun] 08:00 AM - 05:00 PM
Certification(s):Board Certified
Accessibility: Some Criteria Met (P, EB, IB, PA)

Anderson, Richard C, MD+
Gender: Male
1310 N Missouri Ave
Peoria, IL 61603
Phone:(309) 308-3350
NPI:1699703892
Cultural Training Completed: Yes
Hours: [Mon, Tue, Wed, Thu, Fri] 08:00 AM - 05:00 PM, [Sat, Sun] 12:00 AM - 11:59 PM
Certification(s):Board Certified
Accessibility: Some Criteria Met (P, EB, IB, PA)

Aprahamian, Charles J, MD+
Gender: Male
420 NE Glen Oak Ave
Peoria, IL 61603
Phone:(309) 655-3800
NPI:1033323902
Cultural Training Completed: No

IL

Peoria

General Surgery

Aprahamian, Charles J, MD+
Hours: [Mon, Tue, Wed, Thu, Fri] 08:00 AM - 05:00 PM
Certification(s):Board Certified
Accessibility: Some Criteria Met (P, EB, IB, PA)

Aprahamian, Charles J, MD+
Gender: Male
400 NE Saint Mark Ct
Peoria, IL 61603
Phone:(309) 655-3800
NPI:1033323902
Cultural Training Completed: No
Hours: [Mon, Tue, Wed, Thu, Fri, Sat, Sun] 08:00 AM - 05:00 PM
Certification(s):Board Certified
Accessibility: Some Criteria Met (P, EB, IB, PA)

Avula, Umakanth, MD+
Gender: Male
1001 Main St
Ste 400
Peoria, IL 61606
Phone:(309) 691-4005
NPI:1124479167
Cultural Training Completed: Yes
Hours: [Mon, Tue, Wed, Thu, Fri] 08:00 AM - 05:00 PM

IL

Peoria

General Surgery

Avula, Umakanth, MD+
Other Language(s):English
Certification(s):Board Certified
Accessibility: Some Criteria Met (P, EB, IB, PA)

Barnhart, Kyle T, MD+
Gender: Male
1001 Main St
Ste 400
Peoria, IL 61606
Phone:(309) 691-4005
NPI:1891323812
Cultural Training Completed: No
Hours: [Mon, Tue, Wed, Thu, Fri] 08:00 AM - 05:00 PM
Accessibility: Some Criteria Met (P, EB, IB, PA)

Barnhart, Kyle T, MD+
Gender: Male
530 NE Glen Oak Ave
Peoria, IL 61637
Phone:(309) 624-9920
NPI:1891323812
Cultural Training Completed: No
Hours: [Mon, Tue, Wed, Thu, Fri] 08:00 AM - 05:00 PM
Accessibility: Some Criteria Met (P, EB, IB, PA)

Bokhari, Faran, MD+
Gender: Male
530 NE Glen Oak Ave

IL

Peoria

General Surgery

Bokhari, Faran, MD+
Peoria, IL 61637
Phone:(309) 624-8981
NPI:1508987868
Cultural Training Completed: No
Hours: [Mon, Tue, Wed, Thu, Fri] 08:00 AM - 05:00 PM
Other Language(s):English
Certification(s):Board Certified
Accessibility: Some Criteria Met (P, EB, IB, PA)

Bokhari, Faran, MD+
Gender: Male
530 Northeast Glen Oak Avenue
Peoria, IL 61637
Phone:(309) 624-8818
NPI:1508987868
Cultural Training Completed: No
Hours: [Mon, Tue, Wed, Thu, Fri, Sat, Sun] 08:00 AM - 05:00 PM
Other Language(s):English
Certification(s):Board Certified
Accessibility: Some Criteria Met (P, EB, IB, PA)

Bowie, Jason M, MD+
Gender: Male
530 NE Glen Oak Ave
Peoria, IL 61637
Phone:(309) 624-8981
NPI:1184987794

IL

Peoria

General Surgery

Bowie, Jason M, MD+
Cultural Training Completed: No
Hours: [Mon, Tue, Wed, Thu, Fri] 08:00 AM - 05:00 PM
Certification(s):Board Certified
Accessibility: Some Criteria Met (P, EB, IB, PA)

Bowie, Jason M, MD+
Gender: Male
530 Northeast Glen Oak Avenue
Peoria, IL 61637
Phone:(309) 624-8818
NPI:1184987794
Cultural Training Completed: No
Hours: [Mon, Tue, Wed, Thu, Fri, Sat, Sun] 08:00 AM - 05:00 PM
Certification(s):Board Certified
Accessibility: Some Criteria Met (P, EB, IB, PA)

Brown, Laura R, MD+
Gender: Female
1001 Main St
Ste 400
Peoria, IL 61606
Phone:(309) 308-0920
NPI:1699938316
Cultural Training Completed: No
Hours: [Mon, Tue, Wed, Thu, Fri] 08:00 AM - 05:00 PM

IL

Peoria

General Surgery

Brown, Laura R, MD+
Other Language(s):English
Certification(s):Board Certified
Accessibility: Some Criteria Met (P, EB, IB, PA)

Brown, Laura R, MD+
Gender: Female
530 Northeast Glen Oak Avenue
Peoria, IL 61637
Phone:(309) 624-8818
NPI:1699938316
Cultural Training Completed: No
Hours: [Mon, Tue, Wed, Thu, Fri, Sat, Sun] 08:00 AM - 05:00 PM
Other Language(s):English
Certification(s):Board Certified
Accessibility: Some Criteria Met (P, EB, IB, PA)

Chaudhuri, Rishi R, MD+
Gender: Male
1001 Main St
Ste 400
Peoria, IL 61606
Phone:(309) 691-4005
NPI:1376891028
Cultural Training Completed: Yes
Hours: [Mon, Tue, Wed, Thu, Fri] 08:00 AM - 05:00 PM

IL

Peoria

General Surgery

Chaudhuri, Rishi R, MD+
Other Language(s):English
Certification(s):Board Certified
Accessibility: Some Criteria Met (P, EB, IB, PA)

Chaudhuri, Rishi R, MD+
Gender: Male
530 Northeast Glen Oak Avenue
Peoria, IL 61637
Phone:(309) 624-8818
NPI:1376891028
Cultural Training Completed: Yes
Hours: [Mon, Tue, Wed, Thu, Fri, Sat, Sun] 08:00 AM - 05:00 PM
Other Language(s):English
Certification(s):Board Certified
Accessibility: Some Criteria Met (P, EB, IB, PA)

Chaudhuri, Rishi R, MD+
Gender: Male
530 NE Glen Oak Ave
Peoria, IL 61637
Phone:(309) 624-8981
NPI:1376891028
Cultural Training Completed: Yes
Hours: [Mon, Tue, Wed, Thu, Fri] 08:00 AM - 05:00 PM

IL

Peoria

General Surgery

Chaudhuri, Rishi R, MD+
Other Language(s):English
Certification(s):Board Certified
Accessibility: Some Criteria Met (P, EB, IB, PA)

Chiou, Andy C, MD+
Gender: Male
7725 N Knoxville Ave
Peoria, IL 61614
Phone:(309) 495-0240
NPI:1063454197
Cultural Training Completed: Yes
Hours: [Mon, Tue, Wed, Thu, Fri] 08:00 AM - 05:00 PM
Other Language(s):English,Taiwanese
Certification(s):Board Certified
Accessibility: Details Pending (P, EB, IB, PA)

Chiou, Andy C, MD+
Gender: Male
7725 N Knoxville Ave
Peoria, IL 61614
Phone:(309) 495-0292
NPI:1063454197
Cultural Training Completed: Yes
Hours: [Mon, Tue, Wed, Thu, Fri] 08:00 AM - 04:00 PM

IL

Peoria

General Surgery

Chiou, Andy C, MD+
Other Language(s):English,Taiwanese
Certification(s):Board Certified
Accessibility: Details Pending (P, EB, IB, PA)

Cho, Edward E, MD+
Gender: Male
1001 Main St
Ste 400
Peoria, IL 61606
Phone:(309) 691-4005
NPI:1336453406
Cultural Training Completed: No
Hours: [Mon, Tue, Wed, Thu, Fri] 08:00 AM - 05:00 PM
Other Language(s):Korean
Certification(s):Board Certified
Accessibility: Some Criteria Met (P, EB, IB, PA)

Cho, Edward E, MD+
Gender: Male
530 Northeast Glen Oak Avenue
Peoria, IL 61637
Phone:(309) 624-8818
NPI:1336453406
Cultural Training Completed: No
Hours: [Mon, Tue, Wed, Thu, Fri, Sat, Sun] 08:00 AM - 05:00 PM

IL

Peoria

General Surgery

Cho, Edward E, MD+
Other Language(s):Korean
Certification(s):Board Certified
Accessibility: Some Criteria Met (P, EB, IB, PA)

Cho, Edward E, MD+
Gender: Male
1310 N Missouri Ave
Peoria, IL 61603
Phone:(309) 308-3350
NPI:1336453406
Cultural Training Completed: No
Hours: [Mon, Tue, Wed, Thu, Fri] 08:00 AM - 05:00 PM, [Sat, Sun] 12:00 AM - 11:59 PM
Other Language(s):Korean
Certification(s):Board Certified
Accessibility: Some Criteria Met (P, EB, IB, PA)

Cox, Eric M, MD+
Gender: Male
1001 Main St
Ste 300
Peoria, IL 61606
Phone:(309) 495-0200
NPI:1821275074
Cultural Training Completed: Yes
Hours: [Mon, Tue, Wed, Thu, Fri] 08:00 AM - 05:00 PM
Certification(s):Board Certified

IL

Peoria

General Surgery

Cox, Eric M, MD+
Accessibility: Some Criteria Met (P, EB, IB, PA)

Crawford, David L, MD#
Gender: Male
1001 Main St
Peoria, IL 61606
Phone:(309) 495-0200
NPI:1306874128
Cultural Training Completed: Yes
Hours: [Mon, Tue, Wed, Thu, Fri] 08:00 AM - 05:00 PM
After Hours Phone Number:(217) 528-7541
Other Language(s):English
Certification(s):Board Certified
Accessibility: Details Pending (P, EB, IB, PA)

Crawford, David L, MD#
Gender: Male
1001 Main St
Ste 300
Peoria, IL 61606
Phone:(309) 495-0200
NPI:1306874128
Cultural Training Completed: Yes
Hours: [Mon, Tue, Wed, Thu, Fri] 08:00 AM - 05:00 PM
Other Language(s):English

IL

Peoria

General Surgery

Crawford, David L, MD#
Certification(s):Board Certified
Accessibility: Some Criteria Met (P, EB, IB, PA)

Evans, Chadrick R, MD#
Gender: Male
1001 Main St
Ste 300
Peoria, IL 61606
Phone:(309) 495-0200
NPI:1588956635
Cultural Training Completed: Yes
Hours: [Mon, Tue, Wed, Thu, Fri] 08:00 AM - 05:00 PM
Certification(s):Board Certified
Accessibility: Some Criteria Met (P, EB, IB, PA)

Fehr, Riley, DO+
Gender: Male
1001 Main St
Ste 400
Peoria, IL 61606
Phone:(309) 691-4005
NPI:1437714938
Cultural Training Completed: No
Hours: [Mon, Tue, Wed, Thu, Fri] 08:00 AM - 05:00 PM
Accessibility: Some Criteria Met (P, EB, IB, PA)

IL

Peoria

General Surgery

Fehr, Riley, DO+
Gender: Male
530 Northeast Glen Oak Avenue
Peoria, IL 61637
Phone:(309) 624-8818
NPI:1437714938
Cultural Training Completed: No
Hours: [Mon, Tue, Wed, Thu, Fri, Sat, Sun] 08:00 AM - 05:00 PM
Accessibility: Some Criteria Met (P, EB, IB, PA)

Fehr, Riley, DO+
Gender: Male
530 NE Glen Oak Ave
Peoria, IL 61637
Phone:(309) 624-8981
NPI:1437714938
Cultural Training Completed: No
Hours: [Mon, Tue, Wed, Thu, Fri] 08:00 AM - 05:00 PM
Accessibility: Some Criteria Met (P, EB, IB, PA)

Fischer, Justin L, MD#
Gender: Male
1001 Main St
Ste 300
Peoria, IL 61606
Phone:(309) 495-0200
NPI:1730456914
Cultural Training Completed: Yes
Hours: [Mon, Tue, Wed, Thu, Fri] 08:00 AM - 05:00 PM

IL

Peoria

General Surgery

Fischer, Justin L, MD#
Other Language(s):English
Certification(s):Board Certified
Accessibility: Some Criteria Met (P, EB, IB, PA)

Fischer, Justin L, MD+
Gender: Male
1001 Main St
Ste 500A
Peoria, IL 61606
Phone:(309) 495-0200
NPI:1730456914
Cultural Training Completed: Yes
Hours: [Mon, Tue, Wed, Thu, Fri] 08:00 AM - 05:00 PM
Other Language(s):English
Certification(s):Board Certified
Accessibility: Some Criteria Met (P, EB, IB, PA)

Floyd, Tamara L., MD+
Gender: Female
530 Northeast Glen Oak Avenue
Peoria, IL 61637
Phone:(309) 624-8818
NPI:1932513207
Cultural Training Completed: No
Hours: [Mon, Tue, Wed, Thu, Fri, Sat, Sun] 08:00 AM - 05:00 PM

IL

Peoria

General Surgery

Floyd, Tamara L., MD+
Accessibility: Details Pending (P, EB, IB, PA)

Floyd, Tamara L., MD+
Gender: Female
1310 N Missouri Ave
Peoria, IL 61603
Phone:(309) 624-5127
NPI:1932513207
Cultural Training Completed: No
Hours: [Mon, Tue, Wed, Thu, Fri] 08:00 AM - 05:00 PM
Accessibility: Some Criteria Met (P, EB, IB, PA)

Floyd, Tamara L., MD+
Gender: Female
530 NE Glen Oak Ave
Peoria, IL 61637
Phone:(309) 624-8981
NPI:1932513207
Cultural Training Completed: No
Hours: [Mon, Tue, Wed, Thu, Fri] 08:00 AM - 05:00 PM
Accessibility: Some Criteria Met (P, EB, IB, PA)

Hassan, Burhan Ui, MD+
Gender: Male
1310 N Missouri Ave
Peoria, IL 61603
Phone:(309) 624-5127

IL

Peoria

General Surgery

Hassan, Burhan Ui, MD+
NPI:1972839041
Cultural Training Completed: No
Hours: [Mon, Tue, Wed, Thu, Fri] 08:00 AM - 05:00 PM
Other Language(s):Urdu
Certification(s):Board Certified
Accessibility: Some Criteria Met (P, EB, IB, PA)

Hoesel, Laszlo M, MD+
Gender: Male
530 Northeast Glen Oak Avenue
Peoria, IL 61637
Phone:(309) 624-8818
NPI:1447452057
Cultural Training Completed: Yes
Hours: [Mon, Tue, Wed, Thu, Fri, Sat, Sun] 08:00 AM - 05:00 PM
Other Language(s):English,German,Arabic,Armenian,Burmese,Cambodian,Chinese,Creole,Croatian,Farsi,French,French Creole,Greek,Hindi,Hmong,Italian,Japanese,Korean,Laotian,Persian,Polish,Portuguese,Spanish,Swahili,Turkish,Ukrainian,Other,Thai,Somali,Russian,Yiddish,Vietnamese,Tagalog

IL

Peoria

General Surgery

Hoesel, Laszlo M, MD+
Certification(s):Board Certified
Accessibility: Some Criteria Met (P, EB, IB, PA)

Hoesel, Laszlo M, MD+
Gender: Male
530 NE Glen Oak Ave
Peoria, IL 61637
Phone:(309) 624-8981
NPI:1447452057
Cultural Training Completed: Yes
Hours: [Mon, Tue, Wed, Thu, Fri] 08:00 AM - 05:00 PM
Other Language(s):English,German,Arabic,Armenian,Burmese,Cambodian,Chinese,Creole,Croatian,Farsi,French,French Creole,Greek,Hindi,Hmong,Italian,Japanese,Korean,Laotian,Persian,Polish,Portuguese,Spanish,Swahili,Turkish,Ukrainian,Other,Thai,Somali,Russian,Yiddish,Vietnamese,Tagalog
Certification(s):Board Certified
Accessibility: Some Criteria Met (P, EB, IB, PA)

James, Mary E, MD+
Gender: Female
303 N William Kumpf Blvd
Peoria, IL 61605

IL

Peoria

General Surgery

James, Mary E, MD+
Phone:(309) 676-5546
NPI:1689817371
Cultural Training Completed: No
Hours: [Mon, Tue, Wed, Thu, Fri] 08:00 AM - 05:00 PM
Other Language(s):English
Certification(s):Board Certified
Accessibility: Some Criteria Met (P, EB, IB, PA)

James, Mary E, MD+
Gender: Female
8600 N State Route 91
Peoria, IL 61615
Phone:(309) 676-5546
NPI:1689817371
Cultural Training Completed: No
Hours: [Mon, Tue, Wed, Thu, Fri] 08:00 AM - 05:00 PM
After Hours Phone Number:(309) 676-5546
Other Language(s):English
Certification(s):Board Certified
Accessibility: Some Criteria Met (P, EB, IB, PA)

James, Mary E, MD+
Gender: Female
7800 N Sommer St Ste 608
Peoria, IL 61615
Phone:(309) 676-5546

IL

Peoria

General Surgery

James, Mary E, MD+
NPI:1689817371
Cultural Training Completed: No
Hours: [Mon, Tue, Wed, Thu, Fri] 08:00 AM - 05:00 PM
Other Language(s):English
Certification(s):Board Certified
Accessibility: Some Criteria Met (P, EB, IB, PA)

Jeziorczak, Paul M, MD+
Gender: Male
400 NE Saint Mark Ct
Peoria, IL 61603
Phone:(309) 655-3800
NPI:1942472915
Cultural Training Completed: No
Hours: [Mon, Tue, Wed, Thu, Fri, Sat, Sun] 08:00 AM - 05:00 PM
Other Language(s):English
Accessibility: Some Criteria Met (P, EB, IB, PA)

Julien, Michelle C., MD+
Gender: Female
1310 N Missouri Ave
Peoria, IL 61603
Phone:(309) 308-3350
NPI:1720387079
Cultural Training Completed: No

IL

Peoria

General Surgery

Julien, Michelle C., MD+
Hours: [Mon, Tue, Wed, Thu, Fri] 08:00 AM - 05:00 PM, [Sat, Sun] 12:00 AM - 11:59 PM
Certification(s):Board Certified
Accessibility: Some Criteria Met (P, EB, IB, PA)

Kazerooni, Yasaman, MD+
Gender: Female
530 Northeast Glen Oak Avenue
Peoria, IL 61637
Phone:(309) 624-8818
NPI:1952807661
Cultural Training Completed: No
Hours: [Mon, Tue, Wed, Thu, Fri, Sat, Sun] 08:00 AM - 05:00 PM
Certification(s):Board Certified
Accessibility: Some Criteria Met (P, EB, IB, PA)

Kazerooni, Yasaman, MD+
Gender: Female
530 NE Glen Oak Ave
Peoria, IL 61637
Phone:(309) 624-8981
NPI:1952807661
Cultural Training Completed: No
Hours: [Mon, Tue, Wed, Thu, Fri] 08:00 AM - 05:00 PM

IL

Peoria

General Surgery

Kazerooni, Yasaman, MD+
Certification(s):Board Certified
Accessibility: Some Criteria Met (P, EB, IB, PA)

Kelly, David C, MD+
Gender: Male
1001 Main St
Ste 400
Peoria, IL 61606
Phone:(309) 691-4005
NPI:1124446687
Cultural Training Completed: Yes
Hours: [Mon, Tue, Wed, Thu, Fri] 08:00 AM - 05:00 PM
Certification(s):Board Certified
Accessibility: Some Criteria Met (P, EB, IB, PA)

Kelly, David C, MD+
Gender: Male
530 Northeast Glen Oak Avenue
Peoria, IL 61637
Phone:(309) 624-8818
NPI:1124446687
Cultural Training Completed: Yes
Hours: [Mon, Tue, Wed, Thu, Fri, Sat, Sun] 08:00 AM - 05:00 PM
Certification(s):Board Certified
Accessibility: Details Pending (P, EB, IB, PA)

IL

Peoria

General Surgery

Kelly, David C, MD+
Gender: Male
530 NE Glen Oak Ave
Peoria, IL 61637
Phone:(309) 624-8981
NPI:1124446687
Cultural Training Completed: Yes
Hours: [Mon, Tue, Wed, Thu, Fri] 08:00 AM - 05:00 PM
Certification(s):Board Certified
Accessibility: Some Criteria Met (P, EB, IB, PA)

Kim, Christina, MD+
Gender: Female
530 Northeast Glen Oak Avenue
Peoria, IL 61637
Phone:(309) 624-8818
NPI:1386087518
Cultural Training Completed: No
Hours: [Mon, Tue, Wed, Thu, Fri, Sat, Sun] 08:00 AM - 05:00 PM
Other Language(s):Korean
Accessibility: Some Criteria Met (P, EB, IB, PA)

Kim, Christina, MD+
Gender: Female
530 NE Glen Oak Ave
Peoria, IL 61637
Phone:(309) 624-8981
NPI:1386087518
Cultural Training Completed: No

IL

Peoria

General Surgery

Kim, Christina, MD+
Hours: [Mon, Tue, Wed, Thu, Fri] 08:00 AM - 05:00 PM
Other Language(s):Korean
Accessibility: Some Criteria Met (P, EB, IB, PA)

Kim, Christina, MD+
Gender: Female
1001 Main St
Ste 400
Peoria, IL 61606
Phone:(309) 691-4005
NPI:1386087518
Cultural Training Completed: No
Hours: [Mon, Tue, Wed, Thu, Fri] 08:00 AM - 05:00 PM
Other Language(s):Korean
Accessibility: Some Criteria Met (P, EB, IB, PA)

Kim, Jennifer, MD+
Gender: Female
530 NE Glen Oak Ave
Peoria, IL 61637
Phone:(309) 624-8981
NPI:1053798264
Cultural Training Completed: Yes
Hours: [Mon, Tue, Wed, Thu, Fri] 08:00 AM - 05:00 PM
Other Language(s):Korean
Certification(s):Board Certified

IL

Peoria

General Surgery

Kim, Jennifer, MD+
Accessibility: Some Criteria Met (P, EB, IB, PA)

Kim, Jennifer, MD+
Gender: Female
1001 Main St
Ste 400
Peoria, IL 61606
Phone:(309) 691-4005
NPI:1053798264
Cultural Training Completed: Yes
Hours: [Mon, Tue, Wed, Thu, Fri] 08:00 AM - 05:00 PM
Other Language(s):Korean
Certification(s):Board Certified
Accessibility: Some Criteria Met (P, EB, IB, PA)

Kim, Jennifer, MD+
Gender: Female
530 Northeast Glen Oak Avenue
Peoria, IL 61637
Phone:(309) 624-8818
NPI:1053798264
Cultural Training Completed: Yes
Hours: [Mon, Tue, Wed, Thu, Fri, Sat, Sun] 08:00 AM - 05:00 PM
Other Language(s):Korean
Certification(s):Board Certified

IL

Peoria

General Surgery

Kim, Jennifer, MD+
Accessibility: Some Criteria Met (P, EB, IB, PA)

Lazzaro, Gianluca D, MD+
Gender: Male
530 Northeast Glen Oak Avenue
Peoria, IL 61637
Phone:(309) 624-8818
NPI:1235288416
Cultural Training Completed: No
Hours: [Mon, Tue, Wed, Thu, Fri, Sat, Sun] 08:00 AM - 05:00 PM
Other Language(s):Italian,Arabic,English
Certification(s):Board Certified
Accessibility: Some Criteria Met (P, EB, IB, PA)

Lazzaro, Gianluca D, MD+
Gender: Male
530 NE Glen Oak Ave
Peoria, IL 61637
Phone:(309) 624-8981
NPI:1235288416
Cultural Training Completed: No
Hours: [Mon, Tue, Wed, Thu, Fri] 08:00 AM - 05:00 PM
Other Language(s):Italian,Arabic,English

IL

Peoria

General Surgery

Lazzaro, Gianluca D, MD+
Certification(s):Board Certified
Accessibility: Some Criteria Met (P, EB, IB, PA)

Lindner, Mae Creel, MD+
Gender: Female
1001 Main St
Ste 400
Peoria, IL 61606
Phone:(309) 691-4005
NPI:1356832570
Cultural Training Completed: No
Hours: [Mon, Tue, Wed, Thu, Fri] 08:00 AM - 05:00 PM
Accessibility: Some Criteria Met (P, EB, IB, PA)

Lindner, Mae Creel, MD+
Gender: Female
530 Northeast Glen Oak Avenue
Peoria, IL 61637
Phone:(309) 624-8818
NPI:1356832570
Cultural Training Completed: No
Hours: [Mon, Tue, Wed, Thu, Fri, Sat, Sun] 08:00 AM - 05:00 PM
Accessibility: Details Pending (P, EB, IB, PA)

IL

Peoria

General Surgery

Linton, Samuel C., MD+
Gender: Male
1001 Main St
Ste 400
Peoria, IL 61606
Phone:(309) 691-4005
NPI:1497287429
Cultural Training Completed: No
Hours: [Mon, Tue, Wed, Thu, Fri] 08:00 AM - 05:00 PM
Accessibility: Some Criteria Met (P, EB, IB, PA)

Lygrisse, Daniel R, DO+
Gender: Male
6000 N Allen Rd
Peoria, IL 61614
Phone:(309) 691-1400
NPI:1518306489
Cultural Training Completed: Yes
Hours: [Mon, Tue, Wed, Thu, Fri] 08:00 AM - 05:00 PM
Other Language(s):English
Certification(s):Board Certified
Accessibility: Details Pending (P, EB, IB, PA)

Mani, Vishnu R, MD+
Gender: Male
530 Northeast Glen Oak Avenue
Peoria, IL 61637
Phone:(309) 624-8818

IL

Peoria

General Surgery

Mani, Vishnu R, MD+
NPI:1174964951
Cultural Training Completed: Yes
Hours: [Mon, Tue, Wed, Thu, Fri, Sat, Sun] 08:00 AM - 05:00 PM
Other Language(s):Tamil
Certification(s):Board Certified
Accessibility: Some Criteria Met (P, EB, IB, PA)

Mani, Vishnu R, MD+
Gender: Male
530 NE Glen Oak Ave
Peoria, IL 61637
Phone:(309) 624-8981
NPI:1174964951
Cultural Training Completed: Yes
Hours: [Mon, Tue, Wed, Thu, Fri] 08:00 AM - 05:00 PM
Other Language(s):Tamil
Certification(s):Board Certified
Accessibility: Some Criteria Met (P, EB, IB, PA)

Minor, Derek c, MD+
Gender: Male
1001 Main St
Ste 300
Peoria, IL 61606
Phone:(309) 495-0200
NPI:1891315610
Cultural Training Completed: Yes

IL

Peoria

General Surgery

Minor, Derek c, MD+
Hours: [Mon, Tue, Wed, Thu, Fri] 08:00 AM - 05:00 PM
Accessibility: Some Criteria Met (P, EB, IB, PA)

Munaco, Anthony J, MD+
Gender: Male
400 NE Saint Mark Ct
Peoria, IL 61603
Phone:(309) 655-3800
NPI:1760688428
Cultural Training Completed: No
Hours: [Mon, Tue, Wed, Thu, Fri, Sat, Sun] 08:00 AM - 05:00 PM
Certification(s):Board Certified
Accessibility: Some Criteria Met (P, EB, IB, PA)

Oconnor, Timothy P, MD+
Gender: Male
420 NE Glen Oak Ave
Ste 401
Peoria, IL 61603
Phone:(309) 676-8123
NPI:1710974597
Cultural Training Completed: No
Hours: [Mon, Tue, Wed, Thu, Fri] 08:00 AM - 05:00 PM
Other Language(s):English
Certification(s):Board Certified

IL

Peoria

General Surgery

Oconnor, Timothy P, MD+
Accessibility: Some Criteria Met (P, EB, IB, PA)

Painter, Scott, MD+
Gender: Male
900 Main St
Ste 660
Peoria, IL 61602
Phone:(309) 672-4760
NPI:1265921407
Cultural Training Completed: No
Hours: [Mon, Tue, Wed, Thu, Fri] 08:00 AM - 05:00 PM
Accessibility: Some Criteria Met (P, EB, P IB, PA)

Patel, Gavish N, MD+
Gender: Male
530 NE Glen Oak Ave
Peoria, IL 61637
Phone:(309) 624-8981
NPI:1821080078
Cultural Training Completed: No
Hours: [Mon, Tue, Wed, Thu, Fri] 08:00 AM - 05:00 PM
Certification(s):Board Certified
Accessibility: Some Criteria Met (P, EB, IB, PA)

Patel, Gavish N, MD+
Gender: Male
530 Northeast Glen Oak Avenue
Peoria, IL 61637

IL

Peoria

General Surgery

Patel, Gavish N, MD+
Phone:(309) 655-2000
NPI:1821080078
Cultural Training Completed: No
Hours: [Mon, Tue, Wed, Thu, Fri, Sat, Sun] 08:00 AM - 05:00 PM
Certification(s):Board Certified
Accessibility: Some Criteria Met (P, EB, IB, PA)

Patel, Gavish N, MD+
Gender: Male
8600 N State Route 91
Peoria, IL 61615
Phone:(309) 683-5000
NPI:1821080078
Cultural Training Completed: No
Hours: [Mon, Tue, Wed, Thu, Fri] 08:00 AM - 05:00 PM
After Hours Phone Number:(309) 589-2050
Certification(s):Board Certified
Accessibility: Some Criteria Met (P, EB, IB, PA)

Patel, Gavish N, MD+
Gender: Male
1001 Main St
Ste 400
Peoria, IL 61606
Phone:(309) 691-4005
NPI:1821080078
Cultural Training Completed: No

IL

Peoria

General Surgery

Patel, Gavish N, MD+
Hours: [Mon, Tue, Wed, Thu, Fri] 08:00 AM - 05:00 PM
Certification(s):Board Certified
Accessibility: Some Criteria Met (P, EB, IB, PA)

Rademacher, Brooks Lawrence Savery, MD+
Gender: Male
8600 N State Route 91
Peoria, IL 61615
Phone:(877) 464-6670
NPI:1861811416
Cultural Training Completed: No
Hours: [Mon, Tue, Wed, Thu, Fri] 08:00 AM - 05:00 PM
Accessibility: Some Criteria Met (P, EB, IB, PA)

Rademacher, Brooks Lawrence Savery, MD+
Gender: Male
515 NE Glen Oak Ave
Ste 202
Peoria, IL 61603
Phone:(309) 624-4455
NPI:1861811416
Cultural Training Completed: No
Hours: [Mon, Tue, Wed, Thu, Fri] 08:00 AM - 05:00 PM
Accessibility: Some Criteria Met (P, EB, IB, PA)

IL

Peoria

General Surgery

Rammos, Charalambos K, MD+
Gender: Male
1001 Main St
Ste 400
Peoria, IL 61606
Phone:(309) 691-4005
NPI:1821298555
Cultural Training Completed: Yes
Hours: [Mon, Tue, Wed, Thu, Fri] 08:00 AM - 05:00 PM
Other Language(s):Greek
Certification(s):Board Certified
Accessibility: Some Criteria Met (P, EB, IB, PA)

Ruggero, John M, DO+
Gender: Male
530 Northeast Glen Oak Avenue
Peoria, IL 61637
Phone:(309) 624-8818
NPI:1932474848
Cultural Training Completed: Yes
Hours: [Mon, Tue, Wed, Thu, Fri, Sat, Sun] 08:00 AM - 05:00 PM
Other Language(s):English
Certification(s):Board Certified
Accessibility: Some Criteria Met (P, EB, IB, PA)

Ruggero, John M, DO+
Gender: Male

IL

Peoria

General Surgery

Ruggero, John M, DO+
530 NE Glen Oak Ave
Peoria, IL 61637
Phone:(309) 624-8981
NPI:1932474848
Cultural Training Completed: Yes
Hours: [Mon, Tue, Wed, Thu, Fri] 08:00 AM - 05:00 PM
Other Language(s):English
Certification(s):Board Certified
Accessibility: Some Criteria Met (P, EB, IB, PA)

Salimath, Jayaraj, DO+
Gender: Male
900 Main St
Ste 530
Peoria, IL 61602
Phone:(309) 672-5975
NPI:1720020308
Cultural Training Completed: No
Hours: [Mon, Tue, Wed, Thu, Fri] 08:00 AM - 05:00 PM
Other Language(s):Spanish
Certification(s):Board Certified
Accessibility: Details Pending (P, EB, IB, PA)

Salimath, Jayaraj, DO+
Gender: Male
900 Main St

IL

Peoria

General Surgery

Salimath, Jayaraj, DO+
Peoria, IL 61602
Phone:(309) 672-5975
NPI:1720020308
Cultural Training Completed: No
Hours: [Mon, Tue, Wed, Thu, Fri] 08:00 AM - 05:00 PM
After Hours Phone Number:(309) 672-5975
Other Language(s):Spanish
Certification(s):Board Certified
Accessibility: Details Pending (P, EB, IB, PA)

Schutt, Ryan John, DO+
Gender: Male
530 Northeast Glen Oak Avenue
Peoria, IL 61637
Phone:(309) 624-8818
NPI:1992097943
Cultural Training Completed: No
Hours: [Mon, Tue, Wed, Thu, Fri, Sat, Sun] 08:00 AM - 05:00 PM
Other Language(s):English,Arabic,Cambodian,Chinese,French,French Creole,German,Greek,Hindi,Hmong,Italian,Japanese,Korean,Laotian,Other,Persian,Portuguese,Russian,Spanish,Thai,Vi

IL

Peoria

General Surgery

Schutt, Ryan John, DO+
etnamese,Armenian,Burmese,Polish,Croatian,Farsi,Creole,Ukrainian,Yiddish,Turkish,Somali,Swahili,Tagalog
Certification(s):Board Certified
Accessibility: Some Criteria Met (P, EB, IB, PA)

Schutt, Ryan John, DO+
Gender: Male
530 NE Glen Oak Ave
Peoria, IL 61637
Phone:(309) 624-8981
NPI:1992097943
Cultural Training Completed: No
Hours: [Mon, Tue, Wed, Thu, Fri] 08:00 AM - 05:00 PM
Other Language(s):English,Arabic,Cambodian,Chinese,French,French Creole,German,Greek,Hindi,Hmong,Italian,Japanese,Korean,Laotian,Other,Persian,Portuguese,Russian,Spanish,Thai,Vietnamese,Armenian,Burmese,Polish,Croatian,Farsi,Creole,Ukrainian,Yiddish,Turkish,Somali,Swahili,Tagalog
Certification(s):Board Certified

IL

Peoria

General Surgery

Schutt, Ryan John, DO+
Accessibility: Some Criteria Met (P, EB, IB, PA)

Shackour, Mazin, MD+
Gender: Male
1001 Main St
Ste 400
Peoria, IL 61606
Phone:(309) 691-4005
NPI:1992980783
Cultural Training Completed: No
Hours: [Mon, Tue, Wed, Thu, Fri] 08:00 AM - 05:00 PM
Other Language(s):Arabic,English
Certification(s):Board Certified
Accessibility: Some Criteria Met (P, EB, IB, PA)

Tijunelis, Aras Donatas, MD+
Gender: Male
1310 N Missouri Ave
Peoria, IL 61603
Phone:(309) 308-3350
NPI:1932133451
Cultural Training Completed: No
Hours: [Mon, Tue, Wed, Thu, Fri] 08:00 AM - 05:00 PM, [Sat, Sun] 12:00 AM - 11:59 PM
Other Language(s):Lithuanian, Polish

IL

Peoria

General Surgery

Tijunelis, Aras Donatas, MD+
Accessibility: Some Criteria Met (P, EB, IB, PA)

Tsoraides, Steven S, MD#
Gender: Male
1001 Main St
Ste 300
Peoria, IL 61606
Phone:(309) 495-0200
NPI:1760689764
Cultural Training Completed: Yes
Hours: [Mon, Tue, Wed, Thu, Fri] 08:00 AM - 05:00 PM
Other Language(s):English,Greek
Certification(s):Board Certified
Accessibility: Some Criteria Met (P, EB, IB, PA)

Tsoraides, Steven S, MD+
Gender: Male
1001 Main St
Ste 500A
Peoria, IL 61606
Phone:(309) 495-0200
NPI:1760689764
Cultural Training Completed: Yes
Hours: [Mon, Tue, Wed, Thu, Fri] 08:00 AM - 05:00 PM

IL

Peoria

General Surgery

Tsoraides, Steven S, MD+
Other Language(s):English,Greek
Certification(s):Board Certified
Accessibility: Some Criteria Met (P, EB, IB, PA)

Vafa, Amir H, MD+
Gender: Male
530 NE Glen Oak Ave
Peoria, IL 61637
Phone:(309) 624-8981
NPI:1881818326
Cultural Training Completed: Yes
Hours: [Mon, Tue, Wed, Thu, Fri] 08:00 AM - 05:00 PM
Other Language(s):Farsi,Spanish,German,English
Certification(s):Board Certified
Accessibility: Some Criteria Met (P, EB, IB, PA)

Vafa, Amir H, MD+
Gender: Male
530 Northeast Glen Oak Avenue
Peoria, IL 61637
Phone:(309) 624-8818
NPI:1881818326
Cultural Training Completed: Yes
Hours: [Mon, Tue, Wed, Thu, Fri, Sat, Sun] 08:00 AM - 05:00 PM

IL

Peoria

General Surgery

Vafa, Amir H, MD+
Other Language(s):Farsi,Spanish,German,English
Certification(s):Board Certified
Accessibility: Some Criteria Met (P, EB, IB, PA)

Valdivieso Rueda, Sebastian Cristobal, MD+
Gender: Male
1310 N Missouri Ave
Peoria, IL 61603
Phone:(309) 308-3350
NPI:1588228308
Cultural Training Completed: No
Hours: [Mon, Tue, Wed, Thu, Fri] 08:00 AM - 05:00 PM, [Sat, Sun] 12:00 AM - 11:59 PM
Other Language(s):Spanish
Accessibility: Some Criteria Met (P, EB, IB, PA)

Vander Naalt, Steven J, MD+
Gender: Male
8600 N State Route 91
Peoria, IL 61615
Phone:(309) 676-5546
NPI:1245521442
Cultural Training Completed: No
Hours: [Mon, Tue, Wed, Thu, Fri] 08:00 AM - 05:00 PM

IL

Peoria

General Surgery

Vander Naalt, Steven J, MD+
Certification(s):Board Certified
Accessibility: Some Criteria Met (P, EB, IB, PA)

Vander Naalt, Steven J, MD+
Gender: Male
303 N William Kumpf Blvd
Peoria, IL 61605
Phone:(309) 676-5546
NPI:1245521442
Cultural Training Completed: No
Hours: [Mon, Tue, Wed, Thu, Fri] 08:00 AM - 05:00 PM
Certification(s):Board Certified
Accessibility: Some Criteria Met (P, EB, IB, PA)

Wang, Andrew Wilson, MD+
Gender: Male
1001 Main St
Ste 400
Peoria, IL 61606
Phone:(309) 691-4005
NPI:1366782930
Cultural Training Completed: No
Hours: [Mon, Tue, Wed, Thu, Fri] 08:00 AM - 05:00 PM
Other Language(s):Arabic,Cambodian,Chinese,Frenc

IL

Peoria

General Surgery

Wang, Andrew Wilson, MD+
h,French Creole,German,Greek,Hindi,Hmong,Italian,Japanese,Korean,Laotian,Persian,Portuguese,Russian,Spanish,Thai,Vietnamese,Other,English,Burmese,Armenian,Polish,Croatian,Farsi,Creole,Tagalog,Swahili,Ukrainian,Turkish,Yiddish,Somali
Certification(s):Board Certified
Accessibility: Some Criteria Met (P, EB, IB, PA)

Wang, Chen, MD+
Gender: Male
530 Northeast Glen Oak Avenue
Peoria, IL 61637
Phone:(309) 624-8818
NPI:1447612502
Cultural Training Completed: No
Hours: [Mon, Tue, Wed, Thu, Fri, Sat, Sun] 08:00 AM - 05:00 PM
Certification(s):Board Certified
Accessibility: Some Criteria Met (P, EB, IB, PA)

Wang, Qi Yan, MD+
Gender: Female
1310 N Missouri Ave
Peoria, IL 61603
Phone:(309) 308-3350
NPI:1841647914

IL

Peoria

General Surgery

Wang, Qi Yan, MD+
Cultural Training Completed: No
Hours: [Mon, Tue, Wed, Thu, Fri] 08:00 AM - 05:00 PM, [Sat, Sun] 12:00 AM - 11:59 PM
Accessibility: Some Criteria Met (P, EB, IB, PA)

Wilfong, Chandler D, MD+
Gender: Male
1001 Main St
Ste 400
Peoria, IL 61606
Phone:(309) 691-4005
NPI:1194017384
Cultural Training Completed: No
Hours: [Mon, Tue, Wed, Thu, Fri] 08:00 AM - 05:00 PM
Other Language(s):English
Certification(s):Board Certified
Accessibility: Some Criteria Met (P, EB, IB, PA)

Wilfong, Chandler D, MD+
Gender: Male
1310 N Missouri Ave
Peoria, IL 61603
Phone:(309) 308-3350
NPI:1194017384
Cultural Training Completed: No
Hours: [Mon, Tue, Wed, Thu, Fri] 08:00 AM -

IL

Peoria

General Surgery

Wilfong, Chandler D, MD+
05:00 PM, [Sat, Sun] 12:00 AM - 11:59 PM
Other Language(s):English
Certification(s):Board Certified
Accessibility: Some Criteria Met (P, EB, IB, PA)

Wilfong, Chandler D, MD+
Gender: Male
530 Northeast Glen Oak Avenue
Peoria, IL 61637
Phone:(309) 624-8818
NPI:1194017384
Cultural Training Completed: No
Hours: [Mon, Tue, Wed, Thu, Fri, Sat, Sun] 08:00 AM - 05:00 PM
Other Language(s):English
Certification(s):Board Certified
Accessibility: Some Criteria Met (P, EB, IB, PA)

Genetics (Inherited Diseases, Birth Defects)

Monsberger, Ryan P., MD+
Gender: Male
1800 N Knoxville Ave Ste C
Peoria, IL 61603
Phone:(309) 624-9680
NPI:1285205153

IL

Peoria

Genetics (Inherited Diseases, Birth Defects)

Monsberger, Ryan P., MD+
Cultural Training Completed: No
Hours: [Mon, Tue, Wed, Thu, Fri] 08:00 AM - 05:00 PM
Accessibility: Some Criteria Met (P, EB, IB, PA)

Geriatric Medicine

McShane, Gerald J, MD+
Gender: Male
5114 N Glen Park Place Rd
Peoria, IL 61614
Phone:(309) 683-8100
NPI:1669553012
Cultural Training Completed: No
Hours: [Mon, Tue, Wed, Thu, Fri] 08:00 AM - 05:00 PM
Accessibility: Some Criteria Met (P, EB, IB, PA)

Hematology

Gerstner, Gregory J, MD+
Gender: Male
8940 N Wood Sage Rd
Peoria, IL 61615
Phone:(309) 243-3000
NPI:1629288659
Cultural Training Completed: No

IL

Peoria

Hematology

Gerstner, Gregory J, MD+
Hours: [Mon, Tue, Wed, Thu, Fri] 07:30 AM - 05:00 PM
Certification(s):Board Certified
Accessibility: Some Criteria Met (P, EB, IB, PA)

Jujjavarapu, Srinivas, MD+
Gender: Male
8940 N Wood Sage Rd
Peoria, IL 61615
Phone:(309) 243-3000
NPI:1336148659
Cultural Training Completed: No
Hours: [Mon, Tue, Wed, Thu, Fri] 07:30 AM - 05:00 PM
Other Language(s):Telugu
Certification(s):Board Certified
Accessibility: Some Criteria Met (P, EB, IB, PA)

Macvicar, Gary R, MD+
Gender: Male
8940 N Wood Sage Rd
Peoria, IL 61615
Phone:(309) 243-3000
NPI:1487633251
Cultural Training Completed: No
Hours: [Mon, Tue, Wed, Thu, Fri] 07:30 AM - 05:00 PM

IL

Peoria

Hematology

Macvicar, Gary R, MD+
Certification(s):Board Certified
Accessibility: Some Criteria Met (P, EB, IB, PA)

Sekhon, Sudhir S, MD+
Gender: Male
8940 N Wood Sage Rd
Peoria, IL 61615
Phone:(309) 243-3000
NPI:1598763955
Cultural Training Completed: Yes
Hours: [Mon, Tue, Wed, Thu, Fri] 07:30 AM - 05:00 PM
Other Language(s):Hindi
Certification(s):Board Certified
Accessibility: Some Criteria Met (P, EB, IB, PA)

Hematology & Oncology

Asad, Mohammad Fahad Bin, MD+
Gender: Male
8940 N Wood Sage Rd
Peoria, IL 61615
Phone:(309) 243-3000
NPI:1982910527
Cultural Training Completed: Yes
Hours: [Mon, Tue, Wed, Thu, Fri] 07:30 AM - 05:00 PM

IL

Peoria

Hematology & Oncology

Asad, Mohammad Fahad Bin, MD+
Other Language(s):Punjabi,Urdu
Certification(s):Board Certified
Accessibility: Some Criteria Met (P, EB, IB, PA)

Bajaj, Madhuri, MD+
Gender: Female
8940 N Wood Sage Rd
Peoria, IL 61615
Phone:(309) 243-3000
NPI:1699883595
Cultural Training Completed: No
Hours: [Mon, Tue, Wed, Thu, Fri] 07:30 AM - 05:00 PM
Other Language(s):Spanish
Certification(s):Board Certified
Accessibility: Some Criteria Met (P, EB, IB, PA)

Damarla, Vijay K, MD+
Gender: Male
8940 N Wood Sage Rd
Peoria, IL 61615
Phone:(309) 243-3000
NPI:1669762795
Cultural Training Completed: Yes
Hours: [Mon, Tue, Wed, Thu, Fri] 07:30 AM - 05:00 PM

IL

Peoria

Hematology & Oncology

Damarla, Vijay K, MD+
Other Language(s):Hindi,Telugu
Certification(s):Board Certified
Accessibility: Some Criteria Met (P, EB, IB, PA)

Firwana, Belal Yaa, MD+
Gender: Male
1310 N Missouri Ave
Peoria, IL 61603
Phone:(309) 308-3350
NPI:1639424211
Cultural Training Completed: Yes
Hours: [Mon, Tue, Wed, Thu, Fri] 08:00 AM - 05:00 PM, [Sat, Sun] 12:00 AM - 11:59 PM
Other Language(s):Arabic,English
Certification(s):Board Certified
Accessibility: Some Criteria Met (P, EB, IB, PA)

Fishkin, Paul A.s., MD+
Gender: Male
8940 N Wood Sage Rd
Peoria, IL 61615
Phone:(309) 243-3000
NPI:1063411379
Cultural Training Completed: No

IL

Peoria

Hematology & Oncology

Fishkin, Paul A.s., MD+
Hours: [Mon, Tue, Wed, Thu, Fri] 07:30 AM - 05:00 PM
Accessibility: Some Criteria Met (P, EB, IB, PA)

Gerstner, Gregory J, MD+
Gender: Male
8940 N Wood Sage Rd
Peoria, IL 61615
Phone:(309) 243-3000
NPI:1629288659
Cultural Training Completed: No
Hours: [Mon, Tue, Wed, Thu, Fri] 07:30 AM - 05:00 PM
Certification(s):Board Certified
Accessibility: Some Criteria Met (P, EB, IB, PA)

Gomez, Patrick L, MD+
Gender: Male
8940 N Wood Sage Rd
Peoria, IL 61615
Phone:(309) 243-3000
NPI:1972640134
Cultural Training Completed: No
Hours: [Mon, Tue, Wed, Thu, Fri] 07:30 AM - 05:00 PM
Certification(s):Board Certified

IL

Peoria

Hematology & Oncology

Gomez, Patrick L, MD+
Accessibility: Some Criteria Met (P, EB, IB, PA)

Goyal, Vijay K, MD+
Gender: Male
1310 N Missouri Ave
Peoria, IL 61603
Phone:(309) 308-3350
NPI:1407966484
Cultural Training Completed: No
Hours: [Mon, Tue, Wed, Thu, Fri] 08:00 AM - 05:00 PM, [Sat, Sun] 12:00 AM - 11:59 PM
Other Language(s):Hindi,Punjabi,English
Accessibility: Some Criteria Met (P, EB, IB, PA)

Jujjavarapu, Srinivas, MD+
Gender: Male
8940 N Wood Sage Rd
Peoria, IL 61615
Phone:(309) 243-3000
NPI:1336148659
Cultural Training Completed: No
Hours: [Mon, Tue, Wed, Thu, Fri] 07:30 AM - 05:00 PM
Other Language(s):Telugu
Accessibility: Some Criteria Met (P, EB, IB, PA)

IL

Peoria

Hematology & Oncology

Katiyar, Vatsala, MD+
Gender: Female
8940 N Wood Sage Rd
Peoria, IL 61615
Phone:(309) 243-3000
NPI:1215450119
Cultural Training Completed: Yes
Hours: [Mon, Tue, Wed, Thu, Fri] 07:30 AM - 05:00 PM
Certification(s):Board Certified
Accessibility: Some Criteria Met (P, EB, IB, PA)

Le-Lindqwister, Nquyet A, MD+
Gender: Female
8940 N Wood Sage Rd
Peoria, IL 61615
Phone:(309) 243-3000
NPI:1174522486
Cultural Training Completed: No
Hours: [Mon, Tue, Wed, Thu, Fri] 07:30 AM - 05:00 PM
Other Language(s):Vietnamese
Certification(s):Board Certified
Accessibility: Some Criteria Met (P, EB, IB, PA)

Liu, Jijun J, MD+
Gender: Female
8940 N Wood Sage Rd
Peoria, IL 61615

IL

Peoria

Hematology & Oncology

Liu, Jijun J, MD+
Phone:(309) 243-3000
NPI:1043474042
Website: https://www.rush.edu
Cultural Training Completed: No
Hours: [Mon, Tue, Wed, Thu, Fri] 07:30 AM - 05:00 PM
Other Language(s):Chinese
Accessibility: Some Criteria Met (P, EB, IB, PA)

Macvicar, Gary R, MD+
Gender: Male
8940 N Wood Sage Rd
Peoria, IL 61615
Phone:(309) 243-3000
NPI:1487633251
Cultural Training Completed: No
Hours: [Mon, Tue, Wed, Thu, Fri] 07:30 AM - 05:00 PM
Accessibility: Some Criteria Met (P, EB, IB, PA)

Sekhon, Sudhir S, MD+
Gender: Male
8940 N Wood Sage Rd
Peoria, IL 61615
Phone:(309) 243-3000
NPI:1598763955
Cultural Training Completed: Yes

IL

Peoria

Hematology & Oncology

Sekhon, Sudhir S, MD+
Hours: [Mon, Tue, Wed, Thu, Fri] 07:30 AM - 05:00 PM
Other Language(s):Hindi
Accessibility: Some Criteria Met (P, EB, IB, PA)

Sigal, Darren S, MD+
Gender: Male
1310 N Missouri Ave
Peoria, IL 61603
Phone:(309) 308-0200
NPI:1417120080
Cultural Training Completed: No
Hours: [Mon, Tue, Wed, Thu, Fri] 08:00 AM - 05:00 PM, [Sat, Sun] 12:00 AM - 11:59 PM
Accessibility: Details Pending (P, EB, IB, PA)

Veeder, Michael H, MD+
Gender: Male
8940 N Wood Sage Rd
Peoria, IL 61615
Phone:(309) 243-3000
NPI:1568463305
Cultural Training Completed: No
Hours: [Mon, Tue, Wed, Thu, Fri] 07:30 AM - 05:00 PM
Accessibility: Some Criteria Met (P, EB, IB, PA)

IL

Peoria

Hepatology

Cotler, Scott J, MD+
Gender: Male
900 Main St
Ste 100
Peoria, IL 61602
Phone:(855) 483-7362
NPI:1225142730
Cultural Training Completed: No
Hours: [Mon, Tue, Wed, Thu, Fri] 08:00 AM - 05:00 PM
Other Language(s):Afrikaans, English,Farsi,Hindi,Russian,Spanish,Ukrainian, Urdu,Vietnamese
Certification(s):Board Certified
Accessibility: Details Pending (P, EB, IB, PA)

Cotler, Scott J, MD+
Gender: Male
900 Main St
Ste 330
Peoria, IL 61602
Phone:(855) 483-7362
NPI:1225142730
Cultural Training Completed: No
Hours: [Mon, Tue, Wed, Thu, Fri] 08:00 AM - 05:00 PM
Other Language(s):Afrikaans, English,Farsi,Hindi,Russian,Spanish,Ukrainian, Urdu,Vietnamese
Certification(s):Board Certified

IL

Peoria

Hepatology

Cotler, Scott J, MD+
Accessibility: Details Pending (P, EB, IB, PA)

Loyola Peoria Hepatology
900 Main St
Ste 330
Peoria, IL 61602
Phone:(855) 483-7362
NPI:1336159961
Website: http://www.loyolamedicine.org
Cultural Training Completed: No
Hours: [Mon, Tue, Wed, Thu, Fri] 08:00 AM - 05:00 PM
Accessibility: Details Pending (P, EB, IB, PA)

Dhillon, Sonu, MD+
Gender: Male
5105 N Glen Park Place Rd
Peoria, IL 61614
Phone:(309) 308-5900
NPI:1225017593
Cultural Training Completed: No
Hours: [Mon, Tue, Wed, Thu, Fri] 08:00 AM - 05:00 PM
Other Language(s):Hindi,English
Accessibility: Some Criteria Met (P, EB, IB, PA)

IL

Peoria

Infectious Disease

Ahmad, Sharjeel, MD+
Gender: Male
530 Northeast Glen Oak Avenue
Department of Medicine
Divison of Infectious Disease
Peoria, IL 61637
Phone:(309) 655-2000
NPI:1568672426
Cultural Training Completed: No
Hours: [Mon, Tue, Wed, Thu, Fri] 08:00 AM - 05:00 PM
Certification(s):Board Certified
Accessibility: Details Pending (P, EB, IB, PA)

Ahmad, Sharjeel, MD+
Gender: Male
1800 N Knoxville Ave
Ste D
Peoria, IL 61603
Phone:(309) 624-8749
NPI:1568672426
Cultural Training Completed: No
Hours: [Mon, Tue, Wed, Thu, Fri] 08:00 AM - 05:00 PM
Certification(s):Board Certified
Accessibility: Some Criteria Met (P, EB, IB, PA)

Almoujahed, Mohammad O, MD+
Gender: Male

IL

Peoria

Infectious Disease

Almoujahed, Mohammad O, MD+
530 Northeast Glen Oak Avenue
Peoria, IL 61637
Phone:(309) 655-2000
NPI:1194813824
Cultural Training Completed: No
Hours: [Mon, Tue, Wed, Thu, Fri] 08:00 AM - 05:00 PM
Other Language(s):Arabic,English
Certification(s):Board Certified
Accessibility: Some Criteria Met (P, EB, IB, PA)

Almoujahed, Mohammad O, MD+
Gender: Male
1800 N Knoxville Ave
Ste D
Peoria, IL 61603
Phone:(309) 624-8749
NPI:1194813824
Cultural Training Completed: No
Hours: [Mon, Tue, Wed, Thu, Fri] 08:00 AM - 05:00 PM
Other Language(s):Arabic,English
Certification(s):Board Certified
Accessibility: Some Criteria Met (P, EB, IB, PA)

IL

Peoria

Infectious Disease

Anegondhi Sudhindra, Praveen Raghavendra R, MD+
Gender: Male
900 Main St
Ste 600
Peoria, IL 61602
Phone:(309) 672-4433
NPI:1225340045
Cultural Training Completed: No
Hours: [Mon, Tue, Wed, Thu, Fri] 08:00 AM - 05:00 PM
Other Language(s):English
Certification(s):Board Certified
Accessibility: Details Pending (P, EB, IB, PA)

Anegondhi Sudhindra, Praveen Raghavendra R, MD*
Gender: Male
900 Main St
Ste 400
Peoria, IL 61602
Phone:(309) 671-8270
NPI:1225340045
Cultural Training Completed: No
Hours: [Mon, Tue, Wed, Thu, Fri] 08:00 AM - 05:00 PM
After Hours Phone Number:(309) 671-8270
Other Language(s):English
Certification(s):Board Certified

IL

Peoria

Infectious Disease

Anegondhi Sudhindra, Praveen Raghavendra R, MD*
Accessibility: Details Pending (P, EB, IB, PA)

Anegondhi Sudhindra, Praveen Raghavendra R, MD+
Gender: Male
900 Main St
Ste 500
Peoria, IL 61602
Phone:(309) 353-0388
NPI:1225340045
Cultural Training Completed: No
Hours: [Mon, Tue, Wed, Thu, Fri] 08:00 AM - 05:00 PM
Other Language(s):English
Certification(s):Board Certified
Accessibility: Some Criteria Met (P, EB, IB, PA)

Anegondhi Sudhindra, Praveen Raghavendra R, MD+
Gender: Male
900 Main St
Ste 630
Peoria, IL 61602
Phone:(309) 672-4433
NPI:1225340045
Cultural Training Completed: No
Hours: [Mon, Tue, Wed, Thu, Fri] 08:00 AM - 05:00 PM

IL

Peoria

Infectious Disease

Anegondhi Sudhindra, Praveen Raghavendra R, MD+
Other Language(s):English
Certification(s):Board Certified
Accessibility: Some Criteria Met (P, EB, IB, PA)

Bhatt, Isha D, MD+
Gender: Female
900 Main St
Ste 600
Peoria, IL 61602
Phone:(309) 671-8270
NPI:1598148363
Cultural Training Completed: No
Hours: [Mon, Tue, Wed, Thu, Fri] 08:00 AM - 05:00 PM
Certification(s):Board Certified
Accessibility: Some Criteria Met (P, EB, IB, PA)

Doughty, Stephen C, MD+
Gender: Male
1200 W Loucks Ave
Peoria, IL 61604
Phone:(309) 268-2950
NPI:1255327631
Cultural Training Completed: Yes
Hours: [Mon, Tue, Wed, Thu, Fri] 08:00 AM - 05:00 PM
After Hours Phone Number:(309) 268-2950

IL

Peoria

Infectious Disease

Doughty, Stephen C, MD+
Other Language(s):English
Certification(s):Board Certified
Accessibility: Details Pending (P, EB, IB, PA)

Farrell, John J, MD+
Gender: Male
8600 N State Route 91
Peoria, IL 61615
Phone:(309) 683-5000
NPI:1043284649
Cultural Training Completed: No
Hours: [Mon, Tue, Wed, Thu, Fri] 08:00 AM - 05:00 PM
Other Language(s):Arabic,English,Spanish
Certification(s):Board Certified
Accessibility: Some Criteria Met (P, EB, IB, PA)

Farrell, John J, MD+
Gender: Male
530 Northeast Glen Oak Avenue
Peoria, IL 61637
Phone:(309) 624-2480
NPI:1043284649
Cultural Training Completed: No
Hours: [Mon, Tue, Wed, Thu, Fri] 09:00 AM - 05:00 PM

IL

Peoria

Infectious Disease

Farrell, John J, MD+
Other Language(s):Arabic,English,Spanish
Certification(s):Board Certified
Accessibility: Some Criteria Met (P, EB, IB, PA)

Fernandez, Salvador Delgado, MD+
Gender: Male
222 NE Monroe St
Ste 904
Peoria, IL 61602
Phone:(309) 671-8457
NPI:1659997294
Cultural Training Completed: No
Hours: [Mon, Thu] 09:00 AM - 05:00 PM, [Tue, Fri] 08:00 AM - 05:00 PM, Wed 09:00 AM - 12:00 PM
Other Language(s):Spanish
Accessibility: Some Criteria Met (P, EB, IB, PA)

Fernandez, Salvador Delgado, MD+
Gender: Male
1800 N Knoxville Ave
Ste D
Peoria, IL 61603
Phone:(309) 624-8749
NPI:1659997294
Cultural Training Completed: No

IL

Peoria

Infectious Disease

Fernandez, Salvador Delgado, MD+
Hours: [Mon, Tue, Wed, Thu, Fri] 08:00 AM - 05:00 PM
Other Language(s):Spanish
Accessibility: Some Criteria Met (P, EB, IB, PA)

Francisco, Denise M, MD+
Gender: Female
222 NE Monroe St
Ste 904
Peoria, IL 61602
Phone:(309) 671-8457
NPI:1235516030
Cultural Training Completed: No
Hours: [Mon, Thu] 09:00 AM - 05:00 PM, [Tue, Fri] 08:00 AM - 05:00 PM, Wed 09:00 AM - 12:00 PM
Other Language(s):Tagalog
Accessibility: Some Criteria Met (P, EB, IB, PA)

Francisco, Denise M, MD+
Gender: Female
1800 N Knoxville Ave
Ste D
Peoria, IL 61603
Phone:(309) 624-8749
NPI:1235516030
Cultural Training Completed: No

IL

Peoria

Infectious Disease

Francisco, Denise M, MD+
Hours: [Mon, Tue, Wed, Thu, Fri] 08:00 AM - 05:00 PM
Other Language(s):Tagalog
Accessibility: Some Criteria Met (P, EB, IB, PA)

Kasper, Douglas J, MD+
Gender: Male
1800 N Knoxville Ave
Ste D
Peoria, IL 61603
Phone:(309) 624-8749
NPI:1447414008
Cultural Training Completed: No
Hours: [Mon, Tue, Wed, Thu, Fri] 08:00 AM - 05:00 PM
Certification(s):Board Certified
Accessibility: Some Criteria Met (P, EB, IB, PA)

Kim, Joseph Y, MD+
Gender: Male
530 Northeast Glen Oak Avenue
Peoria, IL 61603
Phone:(309) 655-4242
NPI:1568623049
Cultural Training Completed: No
Hours: [Mon, Tue, Wed, Thu, Fri] 08:00 AM - 05:00 PM

IL

Peoria

Infectious Disease

Kim, Joseph Y, MD+
Accessibility: Some Criteria Met (P, EB, IB, PA)

Kunnathu Puthanveedu, Nitin D, MD+
Gender: Male
222 NE Monroe St
Ste 904
Peoria, IL 61602
Phone:(866) 600-2273
NPI:1770933921
Cultural Training Completed: No
Hours: [Mon, Tue, Wed, Thu, Fri] 08:00 AM - 05:00 PM
Other Language(s):Malayalam,Hindi,Telugu
Accessibility: Some Criteria Met (P, EB, IB, PA)

Kunnathu Puthanveedu, Nitin D, MD+
Gender: Male
1800 N Knoxville Ave
Ste D
Peoria, IL 61603
Phone:(309) 624-8749
NPI:1770933921
Cultural Training Completed: No
Hours: [Mon, Tue, Wed, Thu, Fri] 08:00 AM - 05:00 PM
After Hours Phone Number:(309) 624-8749

IL

Peoria

Infectious Disease

Kunnathu Puthanveedu, Nitin D, MD+
Other Language(s):Malayalam,Hindi,Telugu
Accessibility: Some Criteria Met (P, EB, IB, PA)

Lin, Rone-Chun C, MD+
Gender: Male
530 Northeast Glen Oak Avenue
Peoria, IL 61637
Phone:(309) 655-2000
NPI:1245473701
Cultural Training Completed: Yes
Hours: [Mon, Tue, Wed, Thu, Fri] 08:00 AM - 05:00 PM
Other Language(s):Mandarin, Chinese
Certification(s):Board Certified
Accessibility: Some Criteria Met (P, EB, IB, PA)

Lin, Rone-Chun C, MD+
Gender: Male
222 NE Monroe St
Ste 904
Peoria, IL 61602
Phone:(309) 671-8457
NPI:1245473701
Cultural Training Completed: Yes

IL

Peoria

Infectious Disease

Lin, Rone-Chun C, MD+
Hours: [Mon, Thu] 09:00 AM - 05:00 PM, [Tue, Fri] 08:00 AM - 05:00 PM, Wed 09:00 AM - 12:00 PM
Other Language(s):Mandarin, Chinese
Certification(s):Board Certified
Accessibility: Some Criteria Met (I P, I EB, I IB, I PA)

Lin, Rone-Chun C, MD+
Gender: Male
1800 N Knoxville Ave
Ste D
Peoria, IL 61603
Phone:(309) 624-8749
NPI:1245473701
Cultural Training Completed: Yes
Hours: [Mon, Tue, Wed, Thu, Fri] 08:00 AM - 05:00 PM
Other Language(s):Mandarin, Chinese
Certification(s):Board Certified
Accessibility: Some Criteria Met (I P, I EB, I IB, I PA)

Malebranche, Aline F, MD+
Gender: Female
900 Main St
Ste 400

IL

Peoria

Infectious Disease

Malebranche, Aline F, MD+
Peoria, IL 61602
Phone:(309) 672-5522
NPI:1649583485
Cultural Training Completed: Yes
Hours: [Mon, Tue, Wed, Thu, Fri] 08:00 AM - 05:00 PM
Other Language(s):English,Arabic
Certification(s):Board Certified
Accessibility: Details Pending (P P, P EB, P IB, P PA)

Malebranche, Aline F, MD+
Gender: Female
900 Main St
Ste 600
Peoria, IL 61602
Phone:(309) 672-5522
NPI:1649583485
Cultural Training Completed: Yes
Hours: [Mon, Tue, Wed, Thu, Fri] 08:00 AM - 05:00 PM
Other Language(s):English,Arabic
Certification(s):Board Certified
Accessibility: Details Pending (P P, P EB, P IB, P PA)

IL

Peoria

Infectious Disease

Taherkhani, Sara, MD+
Gender: Female
530 Northeast Glen Oak Avenue
Department of Internal Medicine
Peoria, IL 61637
Phone:(309) 655-6384
NPI:1386954436
Cultural Training Completed: No
Hours: [Mon, Tue, Wed, Thu, Fri] 08:00 AM - 05:00 PM
After Hours Phone Number:(309) 655-6384
Other Language(s):Persian,Spanish
Certification(s):Board Certified
Accessibility: Details Pending (P P, P EB, P IB, P PA)

Internal Medicine (General Medical Care)

Abellard, Arabelle, MD+
Gender: Female
8600 State Route 91
Ste 330
Peoria, IL 61615
Phone:(309) 308-2010
NPI:1245729805
Cultural Training Completed: No
Hours: [Mon, Tue, Wed, Thu, Fri] 08:00 AM - 05:00 PM

IL

Peoria

Internal Medicine (General Medical Care)

Abellard, Arabelle, MD+
Other Language(s):Creole,French
Certification(s):Board Certified
Accessibility: Some Criteria Met (I P, I EB, P IB, I PA)

Adams, James K, MD+
Gender: Male
530 NE Glen Oak Ave
Peoria, IL 61637
Phone:(309) 655-2000
NPI:1275613689
Cultural Training Completed: No
Hours: [Mon, Tue, Wed, Thu, Fri] 08:00 AM - 05:00 PM
Certification(s):Board Certified
Accessibility: Some Criteria Met (I P, I EB, I IB, I PA)

Adams, James K, MD+
Gender: Male
530 Northeast Glen Oak Avenue
Peoria, IL 61637
Phone:(234) 567-8910
NPI:1275613689
Cultural Training Completed: No
Hours: [Mon, Tue, Wed, Thu, Fri, Sat, Sun] 08:00 AM - 05:00 PM
Certification(s):Board Certified

IL

Peoria

Internal Medicine (General Medical Care)

Adams, James K, MD+
Accessibility: Some Criteria Met (I P, I EB, I IB, I PA)

Adams, James K, MD+
Gender: Male
530 N E Glen Oak Avenue
Peoria, IL 61637
Phone:(309) 624-8829
NPI:1275613689
Cultural Training Completed: No
Hours: [Mon, Tue, Wed, Thu, Fri] 08:00 AM - 05:00 PM
Certification(s):Board Certified
Accessibility: Some Criteria Met (I P, I EB, I IB, I PA)

Amanullah, Jamaluddin Faisal, MD+
Gender: Male
221 Northeast Glen Oak Avenue
Suite W514
Peoria, IL 61636
Phone:(309) 672-5729
NPI:1184673147
Cultural Training Completed: Yes
Hours: [Mon, Tue, Wed, Thu, Fri, Sun] 08:00 AM - 05:00 PM
After Hours Phone Number:(309) 672-5729
Other Language(s):Hindi,Urdu

IL

Peoria

Internal Medicine (General Medical Care)

Amanullah, Jamaluddin Faisal, MD+
Certification(s):Board Certified
Accessibility: Some Criteria Met (I P, I EB, P IB, I PA)

Andanamala, Haripriya, MD+
Gender: Female
1310 N Missouri Ave
Peoria, IL 61603
Phone:(309) 308-3800
NPI:1689134041
Cultural Training Completed: No
Hours: [Mon, Tue, Wed, Thu, Fri] 08:00 AM - 05:00 PM
Accessibility: Some Criteria Met (I P, I EB, I IB, I PA)

Anderson, Bryan L, MD+
Gender: Male
530 NE Glen Oak Ave
Peoria, IL 61637
Phone:(309) 624-8981
NPI:1780948786
Cultural Training Completed: No
Hours: [Mon, Tue, Wed, Thu, Fri] 08:00 AM - 05:00 PM
Certification(s):Board Certified
Accessibility: Some Criteria Met (I P, I EB, I IB, I PA)

IL

Peoria

Internal Medicine (General Medical Care)

Anderson, Bryan L, MD+
Gender: Male
530 Northeast Glen Oak Avenue
Peoria, IL 61637
Phone:(234) 567-8910
NPI:1780948786
Cultural Training Completed: No
Hours: [Mon, Tue, Wed, Thu, Fri, Sat, Sun] 08:00 AM - 05:00 PM
Certification(s):Board Certified
Accessibility: Some Criteria Met (I P, I EB, I IB, I PA)

Borden, Joel Jeffrey, MD+
Gender: Male
711 W John H Gwynn Jr Ave
Peoria, IL 61605
Phone:(309) 680-7600
NPI:1881120863
Cultural Training Completed: Yes
Hours: [Mon, Tue, Wed, Thu, Fri] 08:00 AM - 05:00 PM
Certification(s):Board Certified
Accessibility: Details Pending (P P, P EB, P IB, P PA)

Borden, Joel Jeffrey, MD+
Gender: Male
1800 N Knoxville Ave

IL

Peoria

Internal Medicine (General Medical Care)

Borden, Joel Jeffrey, MD+
Ste A
Peoria, IL 61603
Phone:(309) 680-7600
NPI:1881120863
Cultural Training Completed: Yes
Hours: [Mon, Tue, Wed, Thu, Fri] 08:00 AM - 05:00 PM
After Hours Phone Number:(309) 680-7600
Certification(s):Board Certified
Accessibility: Details Pending (P P, P EB, P IB, P PA)

Chatterjee, Tulika, MD+
Gender: Female
1800 N Knoxville Ave
Ste A
Peoria, IL 61603
Phone:(309) 680-7600
NPI:1568815660
Cultural Training Completed: No
Hours: [Mon, Tue, Wed, Thu, Fri] 08:00 AM - 05:00 PM
Other Language(s):English,Hindi,Bengali
Certification(s):Board Certified
Accessibility: Details Pending (P P, P EB, P IB, P PA)

IL

Peoria

Internal Medicine (General Medical Care)

Couri, Felicia Sadie, DO+
Gender: Female
1800 N Knoxville Ave
Ste A
Peoria, IL 61603
Phone:(309) 680-7600
NPI:1174059612
Cultural Training Completed: No
Hours: [Mon, Tue, Wed, Thu, Fri] 08:00 AM - 05:00 PM
After Hours Phone Number:(309) 680-7600
Accessibility: Details Pending (P, EB, IB, PA)

Couri, Felicia Sadie, DO+
Gender: Female
530 Northeast Glen Oak Avenue
Peoria, IL 61603
Phone:(309) 655-6384
NPI:1174059612
Cultural Training Completed: No
Hours: [Mon, Tue, Wed, Thu, Fri] 08:00 AM - 05:00 PM
Accessibility: Some Criteria Met (P, EB, IB, PA)

Curtis, Brian S, MD+
Gender: Male
530 NE Glen Oak Ave
Peoria, IL 61637
Phone:(309) 655-2000
NPI:1730272964

IL

Peoria

Internal Medicine (General Medical Care)

Curtis, Brian S, MD+
Cultural Training Completed: No
Hours: [Mon, Tue, Wed, Thu, Fri] 08:00 AM - 05:00 PM
Other Language(s):English
Certification(s):Board Certified
Accessibility: Some Criteria Met (P, EB, IB, PA)

Curtis, Brian S, MD+
Gender: Male
530 Northeast Glen Oak Avenue
Peoria, IL 61637
Phone:(234) 567-8910
NPI:1730272964
Cultural Training Completed: No
Hours: [Mon, Tue, Wed, Thu, Fri, Sat, Sun] 08:00 AM - 05:00 PM
Other Language(s):English
Certification(s):Board Certified
Accessibility: Some Criteria Met (P, EB, IB, PA)

Daccache, Antoine G, MD+
Gender: Male
661 S Peace Rd
Peoria, IL 61637
Phone:(309) 655-2000
NPI:1336255611

IL

Peoria

Internal Medicine (General Medical Care)

Daccache, Antoine G, MD+
Cultural Training Completed: No
Hours: [Mon, Tue, Wed, Thu, Fri] 08:00 AM - 05:00 PM
Other Language(s):French
Certification(s):Board Certified
Accessibility: Some Criteria Met (P, EB, IB, PA)

Fischer, Jacqueline L, MD
Gender: Female
530 Northeast Glen Oak Avenue
Picu
Peoria, IL 61637
Phone:(309) 655-6384
NPI:1417921024
Cultural Training Completed: No
Hours: [Mon, Tue, Wed, Thu, Fri] 08:00 AM - 05:00 PM
Certification(s):Board Certified
Accessibility: Details Pending (P, EB, IB, PA)

Gareeb, Mohammad, MD+
Gender: Male
221 Northeast Glen Oak Avenue
W514
Peoria, IL 61636

IL

Peoria

Internal Medicine (General Medical Care)

Gareeb, Mohammad, MD+
Phone:(309) 672-5729
NPI:1750909693
Cultural Training Completed: No
Hours: [Mon, Tue, Wed, Thu, Fri] 08:00 AM - 05:00 PM
Accessibility: Details Pending (P, EB, IB, PA)

Garg, Deepshikha, MD+
Gender: Female
1800 N Knoxville Ave
Ste A
Peoria, IL 61603
Phone:(309) 680-7600
NPI:1598149965
Cultural Training Completed: No
Hours: [Mon, Tue, Wed, Thu, Fri] 08:00 AM - 05:00 PM
Other Language(s):Hindi
Certification(s):Board Certified
Accessibility: Details Pending (P, EB, IB, PA)

Gosai, Falgun Elizabeth, MD+
Gender: Male
530 Northeast Glen Oak Avenue
Peoria, IL 61637
Phone:(234) 567-8910
NPI:1407302607

IL

Peoria

Internal Medicine (General Medical Care)

Gosai, Falgun Elizabeth, MD+
Cultural Training Completed: No
Hours: [Mon, Tue, Wed, Thu, Fri, Sat, Sun] 08:00 AM - 05:00 PM
Other Language(s):English
Certification(s):Board Certified
Accessibility: Some Criteria Met (P, EB, IB, PA)

Gosai, Falgun Elizabeth, MD#
Gender: Male
530 NE Glen Oak Ave
Peoria, IL 61637
Phone:(309) 624-8981
NPI:1407302607
Cultural Training Completed: No
Hours: [Mon, Tue, Wed, Thu, Fri] 08:00 AM - 05:00 PM
Other Language(s):English
Certification(s):Board Certified
Accessibility: Some Criteria Met (P, EB, IB, PA)

Hanks, Jessica R, MD+
Gender: Female
1800 N Knoxville Ave Ste A
Peoria, IL 61603
Phone:(309) 680-7600
NPI:1952525222

IL

Peoria

Internal Medicine (General Medical Care)

Hanks, Jessica R, MD+
Cultural Training Completed: No
Hours: [Mon, Tue, Wed, Thu, Fri] 08:00 AM - 05:00 PM
Other Language(s):English
Certification(s):Board Certified
Accessibility: Details Pending (P, EB, IB, PA)

Kasper, Douglas J, MD+
Gender: Male
1800 N Knoxville Ave Ste D
Peoria, IL 61603
Phone:(309) 624-8749
NPI:1447414008
Cultural Training Completed: No
Hours: [Mon, Tue, Wed, Thu, Fri] 08:00 AM - 05:00 PM
Certification(s):Board Certified
Accessibility: Some Criteria Met (P, EB, IB, PA)

Keller, Jaclyn A, MD+
Gender: Female
5401 N Knoxville Ave Ste 208
Peoria, IL 61614
Phone:(309) 672-4908
NPI:1982066494
Cultural Training Completed: No

IL

Peoria

Internal Medicine (General Medical Care)

Keller, Jaclyn A, MD+
Hours: [Mon, Tue, Wed, Thu, Fri] 08:00 AM - 05:00 PM
Certification(s):Board Certified
Accessibility: Some Criteria Met (P, EB, IB, PA)

Kotadia, Anup H, MD+
Gender: Male
221 NE Glen Oak Ave
Peoria, IL 61636
Phone:(309) 672-5729
NPI:1134708449
Cultural Training Completed: No
Hours: [Mon, Tue, Wed, Thu, Fri] 08:00 AM - 05:00 PM
Accessibility: Some Criteria Met (P, EB, IB, PA)

Lewis, Ian Z., DO+
Gender: Male
420 NE Glen Oak Ave Ste 401
Peoria, IL 61603
Phone:(309) 676-8123
NPI:1053937995
Cultural Training Completed: No
Hours: [Mon, Tue, Wed, Thu, Fri] 08:30 AM - 05:00 PM
Certification(s):Board Certified
Accessibility: Some Criteria Met (P, EB, IB, PA)

IL

Peoria

Internal Medicine (General Medical Care)

Mackey, Joseph R, MD+
Gender: Male
530 Northeast Glen Oak Avenue
Peoria, IL 61637
Phone:(309) 624-2480
NPI:1457615577
Cultural Training Completed: No
Hours: [Mon, Tue, Wed, Thu, Fri] 09:00 AM - 05:00 PM
Certification(s):Board Certified
Accessibility: Some Criteria Met (P, EB, IB, PA)

Martial, Annia M, MD+
Gender: Female
530 Northeast Glen Oak Avenue
Peoria, IL 61637
Phone:(309) 655-2000
NPI:1184039398
Cultural Training Completed: No
Hours: [Mon, Tue, Wed, Thu, Fri] 08:00 AM - 05:00 PM
After Hours Phone Number:(309) 655-2000
Other Language(s):English
Certification(s):Board Certified
Accessibility: Some Criteria Met (P, EB, IB, PA)

IL

Peoria

Internal Medicine (General Medical Care)

Masi, Sean M., DO+
Gender: Male
1001 Main St
Ste 200
Peoria, IL 61606
Phone:(309) 672-5682
NPI:1316575269
Cultural Training Completed: No
Hours: [Mon, Tue, Wed, Thu, Fri] 08:00 AM - 05:00 PM
Accessibility: Some Criteria Met (P, EB, IB, PA)

McBee Orzulak, Francis J, MD+
Gender: Male
530 Northeast Glen Oak Avenue
Picu
Peoria, IL 61637
Phone:(309) 624-3070
NPI:1952314114
Cultural Training Completed: No
Hours: [Mon, Tue, Wed, Thu, Fri] 08:00 AM - 05:00 PM
Certification(s):Board Certified
Accessibility: Details Pending (P, EB, IB, PA)

McShane, Gerald J, MD+
Gender: Male
5114 N Glen Park Place Rd
Peoria, IL 61614

IL

Peoria

Internal Medicine (General Medical Care)

McShane, Gerald J, MD+
Phone:(309) 683-8100
NPI:1669553012
Cultural Training Completed: No
Hours: [Mon, Tue, Wed, Thu, Fri] 08:00 AM - 05:00 PM
Certification(s):Board Certified
Accessibility: Some Criteria Met (P, EB, IB, PA)

Oliver, Bradley R, MD+
Gender: Male
1800 N Knoxville Ave
Ste A
Peoria, IL 61603
Phone:(309) 680-7600
NPI:1598170730
Cultural Training Completed: Yes
Hours: [Mon, Tue, Wed, Thu, Fri] 08:00 AM - 05:00 PM
Other Language(s):English
Certification(s):Board Certified
Accessibility: Details Pending (P, EB, IB, PA)

Peters, Joseph R, DO+
Gender: Male
8940 N Wood Sage Rd
Peoria, IL 61615
Phone:(309) 243-3000
NPI:1639108129

IL

Peoria

Internal Medicine (General Medical Care)

Peters, Joseph R, DO+
Cultural Training Completed: Yes
Hours: [Mon, Tue, Wed, Thu, Fri] 07:30 AM - 05:00 PM
Other Language(s):English
Certification(s):Board Certified
Accessibility: Some Criteria Met (P, EB, IB, PA)

Phan, Peter-trung Duc, MD+
Gender: Male
530 Northeast Glen Oak Avenue
Peoria, IL 61637
Phone:(309) 655-2000
NPI:1356640601
Cultural Training Completed: No
Hours: [Mon, Tue, Wed, Thu, Fri] 08:00 AM - 05:00 PM
Other Language(s):English
Certification(s):Board Certified
Accessibility: Some Criteria Met (P, EB, IB, PA)

Poudel, Shyam Krishna, MD+
Gender: Male
1310 N Missouri Ave
Peoria, IL 61603
Phone:(309) 308-3800
NPI:1891258968

IL

Peoria

Internal Medicine (General Medical Care)

Poudel, Shyam Krishna, MD+
Cultural Training Completed: No
Hours: [Mon, Tue, Wed, Thu, Fri] 08:00 AM - 05:00 PM
Accessibility: Some Criteria Met (P, EB, IB, PA)

Poudel, Shyam Krishna, MD+
Gender: Male
420 NE Glen Oak Ave
Ste 103
Peoria, IL 61603
Phone:(309) 308-3800
NPI:1891258968
Cultural Training Completed: No
Hours: [Mon, Tue, Wed, Thu, Fri] 08:00 AM - 04:00 PM
Accessibility: Some Criteria Met (P, EB, IB, PA)

Roy, Moni, MD+
Gender: Female
530 NE Glen Oak Ave
Peoria, IL 61637
Phone:(309) 624-8981
NPI:1255773198
Cultural Training Completed: No
Hours: [Mon, Tue, Wed, Thu, Fri] 08:00 AM - 05:00 PM
Other Language(s):Hindi

IL

Peoria

Internal Medicine (General Medical Care)

Roy, Moni, MD+
Certification(s):Board Certified
Accessibility: Some Criteria Met (P, EB, IB, PA)

Roy, Moni, MD+
Gender: Female
530 Northeast Glen Oak Avenue
Peoria, IL 61637
Phone:(234) 567-8910
NPI:1255773198
Cultural Training Completed: No
Hours: [Mon, Tue, Wed, Thu, Fri, Sat, Sun] 08:00 AM - 05:00 PM
After Hours Phone Number:(309) 624-8818
Other Language(s):Hindi
Certification(s):Board Certified
Accessibility: Some Criteria Met (P, EB, IB, PA)

Roy, Moni, MD+
Gender: Female
500 W Romeo B Garrett Ave
Peoria, IL 61605
Phone:(309) 624-8818
NPI:1255773198
Cultural Training Completed: No
Hours: [Mon, Tue, Wed, Thu, Fri] 08:00 AM - 05:00 PM

IL

Peoria

Internal Medicine (General Medical Care)

Roy, Moni, MD+
Other Language(s):Hindi
Certification(s):Board Certified
Accessibility: Some Criteria Met (P, EB, IB, PA)

Rudman, Larri, MD+
Gender: Male
221 NE Glen Oak AVE
Peoria, IL 61636
Phone:(309) 672-5609
NPI:1447631015
Cultural Training Completed: No
Hours: [Mon, Tue, Wed, Thu, Fri] 08:00 AM - 05:00 PM
Other Language(s):English,Russian
Accessibility: Some Criteria Met (P, EB, IB, PA)

Rudman, Larri, MD+
Gender: Male
900 Main St
Ste 630
Peoria, IL 61602
Phone:(309) 672-4433
NPI:1447631015
Cultural Training Completed: No
Hours: [Mon, Tue, Wed, Thu, Fri] 08:00 AM - 05:00 PM
Other Language(s):English,Russian

IL

Peoria

Internal Medicine (General Medical Care)

Rudman, Larri, MD+
Accessibility: Some Criteria Met (P, EB, IB, PA)

Salim, Muqaddam A, MD*
Gender: Male
221 Northeast Glen Oak Avenue
Suite W514
Peoria, IL 61636
Phone:(309) 672-5729
NPI:1386207108
Cultural Training Completed: No
Hours: [Mon, Tue, Wed, Thu, Fri, Sun] 08:00 AM - 05:00 PM
Certification(s):Board Certified
Accessibility: Some Criteria Met (P, EB, IB, PA)

Saxena, Samir, MD+
Gender: Male
530 NE Glen Oak Ave
Peoria, IL 61637
Phone:(309) 624-8981
NPI:1902883648
Cultural Training Completed: No
Hours: [Mon, Tue, Wed, Thu, Fri] 08:00 AM - 05:00 PM
Certification(s):Board Certified
Accessibility: Some Criteria Met (P, EB, IB, PA)

IL

Peoria

Internal Medicine (General Medical Care)

Saxena, Samir, MD+
Gender: Male
530 Northeast Glen Oak Avenue
Peoria, IL 61637
Phone:(234) 567-8910
NPI:1902883648
Cultural Training Completed: No
Hours: [Mon, Tue, Wed, Thu, Fri, Sat, Sun] 08:00 AM - 05:00 PM
Certification(s):Board Certified
Accessibility: Some Criteria Met (P, EB, IB, PA)

Saxena, Samir, MD+
Gender: Male
500 W Romeo B Garrett Ave
Peoria, IL 61605
Phone:(309) 624-8818
NPI:1902883648
Cultural Training Completed: No
Hours: [Mon, Tue, Wed, Thu, Fri] 08:00 AM - 05:00 PM
Certification(s):Board Certified
Accessibility: Some Criteria Met (P, EB, IB, PA)

Seibert, Shawn M, MD+
Gender: Male
8940 N Wood Sage Rd
Peoria, IL 61615
Phone:(309) 243-3000

IL

Peoria

Internal Medicine (General Medical Care)

Seibert, Shawn M, MD+
NPI:1437166717
Cultural Training Completed: No
Hours: [Mon, Tue, Wed, Thu, Fri] 07:30 AM - 05:00 PM
Accessibility: Some Criteria Met (P, EB, IB, PA)

Smart, Stephen J, MD#
Gender: Male
6615 N Big Hollow Rd
Peoria, IL 61615
Phone:(309) 691-5200
NPI:1265429625
Cultural Training Completed: Yes
Hours: [Mon, Tue, Wed, Thu, Fri] 08:00 AM - 05:00 PM
Certification(s):Board Certified
Accessibility: Some Criteria Met (P, EB, IB, PA)

Sutter, Randall S, MD+
Gender: Male
500 W Romeo B Garrett Ave
Peoria, IL 61605
Phone:(800) 421-5700
NPI:1518165406
Cultural Training Completed: No
Hours: [Mon, Tue, Wed, Thu, Fri] 08:00 AM - 05:00 PM

IL

Peoria

Internal Medicine (General Medical Care)

Sutter, Randall S, MD+
Certification(s):Board Certified
Accessibility: Some Criteria Met (P, EB, IB, PA)

Tobin, Kirby Thomas, DO+
Gender: Male
1800 N Knoxville Ave
Ste E
Peoria, IL 61603
Phone:(309) 308-0900
NPI:1053934885
Cultural Training Completed: No
Hours: [Mon, Tue, Wed, Thu, Fri] 08:00 AM - 05:00 PM
Certification(s):Board Certified
Accessibility: Some Criteria Met (P, EB, IB, PA)

Verplaetse, Wyatt Andrew, MD+
Gender: Male
8600 State Route 91
Ste 330
Peoria, IL 61615
Phone:(309) 308-2010
NPI:1629508965
Cultural Training Completed: No
Hours: [Mon, Tue, Wed, Thu, Fri] 08:00 AM - 05:00 PM
Certification(s):Board Certified

IL

Peoria

Internal Medicine (General Medical Care)

Verplaetse, Wyatt Andrew, MD+
Accessibility: Some Criteria Met (P, EB, IB, PA)

Williams, Joy Nicole, MD+
Gender: Female
900 Main St
Ste 660
Peoria, IL 61602
Phone:(309) 672-4760
NPI:1003346420
Cultural Training Completed: No
Hours: [Mon, Tue, Wed, Thu, Fri] 08:00 AM - 05:00 PM
Certification(s):Board Certified
Accessibility: Some Criteria Met (P, EB, IB, PA)

Wolfmeyer, Mark J, MD+
Gender: Male
530 NE Glen Oak Ave
Peoria, IL 61637
Phone:(309) 655-2000
NPI:1427266279
Cultural Training Completed: No
Hours: [Mon, Tue, Wed, Thu, Fri] 08:00 AM - 05:00 PM
Certification(s):Board Certified
Accessibility: Some Criteria Met (P, EB, IB, PA)

IL

Peoria

Internal Medicine (General Medical Care)

Wolfmeyer, Mark J, MD+
Gender: Male
530 Northeast Glen Oak Avenue
Peoria, IL 61637
Phone:(234) 567-8910
NPI:1427266279
Cultural Training Completed: No
Hours: [Mon, Tue, Wed, Thu, Fri, Sat, Sun] 08:00 AM - 05:00 PM
Certification(s):Board Certified
Accessibility: Some Criteria Met (P, EB, IB, PA)

Wolfmeyer, Mark J, MD+
Gender: Male
500 W Romeo B Garrett Ave
Peoria, IL 61605
Phone:(309) 680-1500
NPI:1427266279
Cultural Training Completed: No
Hours: [Mon, Tue, Wed, Thu, Fri] 08:00 AM - 05:00 PM
Certification(s):Board Certified
Accessibility: Some Criteria Met (P, EB, IB, PA)

Yang, Donald L, MD+
Gender: Male
711 W John H Gwynn Jr Ave

IL

Peoria

Internal Medicine (General Medical Care)

Yang, Donald L, MD+
Peoria, IL 61605
Phone:(309) 680-7600
NPI:1386164739
Cultural Training Completed: No
Hours: [Mon, Tue, Wed, Thu, Fri] 08:00 AM - 05:00 PM
Certification(s):Board Certified
Accessibility: Details Pending (P, EB, IB, PA)

Marriage & Family Therapist

Ely, Tenneille M, LMFT+
Gender: Female
3716 East Brighton Avenue
Peoria, IL 61615
Phone:(309) 692-7755
NPI:1508571019
Cultural Training Completed: Yes
Hours: [Mon, Tue, Wed, Thu] 08:00 AM - 08:00 PM, Fri 08:00 AM - 05:00 PM
Accessibility: Some Criteria Met (P, EB, IB, PA)

Tylar, Traci Jo, MA+
Gender: Female
4812 N Sheridan Rd Ste A
Peoria, IL 61614
Phone:(309) 316-7632
NPI:1053462952

IL

Peoria

Marriage & Family Therapist

Tylar, Traci Jo, MA+
Cultural Training Completed: Yes
Hours: [Mon, Tue, Wed, Thu, Fri] 08:00 AM - 05:00 PM
Accessibility: Details Pending (P, EB, IB, PA)

Medical Oncology

Andanamala, Haripriya, MD+
Gender: Female
1310 N Missouri Ave
Peoria, IL 61603
Phone:(309) 308-3800
NPI:1689134041
Cultural Training Completed: No
Hours: [Mon, Tue, Wed, Thu, Fri] 08:00 AM - 05:00 PM
Accessibility: Some Criteria Met (P, EB, IB, PA)

Egwom, Peter, MD+
Gender: Male
420 NE Glen Oak Ave Ste 103
Peoria, IL 61603
Phone:(309) 308-3800
NPI:1649898784
Cultural Training Completed: No
Hours: [Mon, Tue, Wed, Thu, Fri] 08:00 AM - 04:00 PM
Accessibility: Some Criteria Met (P, EB, IB, PA)

IL

Peoria

Medical Oncology

Firwana, Belal Yaa, MD+
Gender: Male
1310 N Missouri Ave
Peoria, IL 61603
Phone:(309) 308-3350
NPI:1639424211
Cultural Training Completed: Yes
Hours: [Mon, Tue, Wed, Thu, Fri] 08:00 AM - 05:00 PM, [Sat, Sun] 12:00 AM - 11:59 PM
Other Language(s):Arabic,English
Accessibility: Some Criteria Met (P, EB, IB, PA)

Fishkin, Paul A.s., MD+
Gender: Male
8940 N Wood Sage Rd
Peoria, IL 61615
Phone:(309) 243-3000
NPI:1063411379
Cultural Training Completed: No
Hours: [Mon, Tue, Wed, Thu, Fri] 07:30 AM - 05:00 PM
Accessibility: Some Criteria Met (P, EB, IB, PA)

Goyal, Vijay K, MD+
Gender: Male
1310 N Missouri Ave
Peoria, IL 61603
Phone:(309) 308-3350
NPI:1407966484

IL

Peoria

Medical Oncology

Goyal, Vijay K, MD+
Cultural Training Completed: No
Hours: [Mon, Tue, Wed, Thu, Fri] 08:00 AM - 05:00 PM, [Sat, Sun] 12:00 AM - 11:59 PM
Other Language(s):Hindi,Punjabi,English
Certification(s):Board Certified
Accessibility: Some Criteria Met (P, EB, IB, PA)

Macvicar, Gary R, MD+
Gender: Male
8940 N Wood Sage Rd
Peoria, IL 61615
Phone:(309) 243-3000
NPI:1487633251
Cultural Training Completed: No
Hours: [Mon, Tue, Wed, Thu, Fri] 07:30 AM - 05:00 PM
Certification(s):Board Certified
Accessibility: Some Criteria Met (P, EB, IB, PA)

McWilliams, Robert R, MD+
Gender: Male
1310 N Missouri Ave
Peoria, IL 61603
Phone:(309) 308-3350
NPI:1487633962
Cultural Training Completed: No

IL

Peoria

Medical Oncology

McWilliams, Robert R, MD+
Hours: [Mon, Tue, Wed, Thu, Fri] 08:00 AM - 05:00 PM, [Sat, Sun] 12:00 AM - 11:59 PM
Certification(s):Board Certified
Accessibility: Some Criteria Met (P, EB, IB, PA)

Poudel, Shyam Krishna, MD+
Gender: Male
1310 N Missouri Ave
Peoria, IL 61603
Phone:(309) 308-3800
NPI:1891258968
Cultural Training Completed: No
Hours: [Mon, Tue, Wed, Thu, Fri] 08:00 AM - 05:00 PM
Accessibility: Some Criteria Met (P, EB, IB, PA)

Poudel, Shyam Krishna, MD+
Gender: Male
420 NE Glen Oak Ave
Ste 103
Peoria, IL 61603
Phone:(309) 308-3800
NPI:1891258968
Cultural Training Completed: No
Hours: [Mon, Tue, Wed, Thu, Fri] 08:00 AM - 04:00 PM

IL

Peoria

Medical Oncology

Poudel, Shyam Krishna, MD+
Accessibility: Some Criteria Met (P, EB, IB, PA)

Sigal, Darren S, MD+
Gender: Male
1310 N Missouri Ave
Peoria, IL 61603
Phone:(309) 308-0200
NPI:1417120080
Cultural Training Completed: No
Hours: [Mon, Tue, Wed, Thu, Fri] 08:00 AM - 05:00 PM, [Sat, Sun] 12:00 AM - 11:59 PM
Certification(s):Board Certified
Accessibility: Details Pending (P, EB, IB, PA)

Zhang, Jun, MD+
Gender: Male
1310 N Missouri Ave
Peoria, IL 61603
Phone:(309) 308-3350
NPI:1902175615
Cultural Training Completed: No
Hours: [Mon, Tue, Wed, Thu, Fri] 08:00 AM - 05:00 PM, [Sat, Sun] 12:00 AM - 11:59 PM
Other Language(s):Chinese
Certification(s):Board Certified
Accessibility: Some Criteria Met (P, EB, IB, PA)

IL

Peoria

Midwife

Nestrud, Megan E, APRN#
Gender: Female
2419 W Cornerstone Ct
Peoria, IL 61614
Phone:(309) 692-2025
NPI:1255418299
Cultural Training Completed: Yes
Hours: [Mon, Tue, Wed, Thu, Fri] 08:00 AM - 05:00 PM
Accessibility: Some Criteria Met (P, EB, IB, PA)

Nephrology

Alonso, Alexander J, MD+
Gender: Male
420 NE Glen Oak Ave
Ste 401
Peoria, IL 61603
Phone:(309) 676-8123
NPI:1124152707
Cultural Training Completed: Yes
Hours: [Mon, Tue, Wed, Thu, Fri] 08:00 AM - 05:00 PM
Other Language(s):Spanish,English
Certification(s):Board Certified
Accessibility: Some Criteria Met (P, EB, IB, PA)

Cherukuri, Sudha, MD+
Gender: Female
420 NE Glen Oak Ave

IL

Peoria

Nephrology

Cherukuri, Sudha, MD+
Ste 401
Peoria, IL 61603
Phone:(309) 676-8123
NPI:1629126222
Cultural Training Completed: Yes
Hours: [Mon, Tue, Wed, Thu, Fri] 08:00 AM - 05:00 PM
Other Language(s):English,Hindi
Certification(s):Board Certified
Accessibility: Some Criteria Met (P, EB, IB, PA)

Desai, Chaitanya R, MD+
Gender: Male
420 NE Glen Oak Ave
Ste 401
Peoria, IL 61603
Phone:(309) 655-4101
NPI:1508090234
Cultural Training Completed: Yes
Hours: [Mon, Tue, Wed, Thu, Fri] 08:00 AM - 05:00 PM
Other Language(s):English,Hindi,Spanish
Accessibility: Some Criteria Met (P, EB, IB, PA)

Horinek, Anthony R, MD+
Gender: Male

IL

Peoria

Nephrology

Horinek, Anthony R, MD+
420 NE Glen Oak Ave
Ste 401
Peoria, IL 61603
Phone:(309) 676-8123
NPI:1609907195
Cultural Training Completed: Yes
Hours: [Mon, Tue, Wed, Thu, Fri] 08:00 AM - 05:00 PM
Other Language(s):English
Accessibility: Some Criteria Met (P, EB, IB, PA)

Houser, David E, MD+
Gender: Male
5401 N Knoxville Ave
Ste 300
Peoria, IL 61614
Phone:(309) 676-8123
NPI:1629344064
Cultural Training Completed: Yes
Hours: [Mon, Tue, Wed, Thu, Fri] 08:30 AM - 05:00 PM
Other Language(s):English
Certification(s):Board Certified
Accessibility: Some Criteria Met (P, EB, IB, PA)

Jacob, Raji, MD+
Gender: Female
500 W Romeo B Garrett Ave
Peoria, IL 61605

IL

Peoria

Nephrology

Jacob, Raji, MD+
Phone:(309) 680-1500
NPI:1538325477
Cultural Training Completed: No
Hours: [Mon, Tue, Wed, Thu, Fri] 08:00 AM - 05:00 PM
Other Language(s):English,Hindi
Certification(s):Board Certified
Accessibility: Some Criteria Met (P, EB, IB, PA)

Jacob, Raji, MD+
Gender: Female
420 NE Glen Oak Ave
Ste 401
Peoria, IL 61603
Phone:(309) 676-8123
NPI:1538325477
Cultural Training Completed: No
Hours: [Mon, Tue, Wed, Thu, Fri] 08:00 AM - 05:00 PM
Other Language(s):English,Hindi
Certification(s):Board Certified
Accessibility: Some Criteria Met (P, EB, IB, PA)

James, Gordon W, MD+
Gender: Male
420 NE Glen Oak Ave
Ste 401

IL

Peoria

Nephrology

James, Gordon W, MD+
Peoria, IL 61603
Phone:(309) 676-8123
NPI:1124158431
Cultural Training Completed: No
Hours: [Mon, Tue, Wed, Thu, Fri] 08:00 AM - 05:00 PM
Other Language(s):English
Certification(s):Board Certified
Accessibility: Some Criteria Met (P, EB, IB, PA)

Johnson, Christopher K, MD+
Gender: Male
420 NE Glen Oak Ave
Ste 401
Peoria, IL 61603
Phone:(309) 655-4101
NPI:1407086283
Cultural Training Completed: No
Hours: [Mon, Tue, Wed, Thu, Fri] 08:00 AM - 05:00 PM
Other Language(s):English
Accessibility: Some Criteria Met (P, EB, IB, PA)

Khan, Usman A, MD+
Gender: Male
420 NE Glen Oak Ave
Ste 401
Peoria, IL 61603
Phone:(815) 431-0785

IL

Peoria

Nephrology

Khan, Usman A, MD+
NPI:1437227543
Cultural Training Completed: Yes
Hours: [Mon, Tue, Wed, Thu, Fri] 08:00 AM - 05:00 PM
Other Language(s):English,Hindi,Urdu
Certification(s):Board Certified
Accessibility: Some Criteria Met (P, EB, IB, PA)

Khattak, Muhammad W, MD+
Gender: Male
420 NE Glen Oak Ave
Ste 401
Peoria, IL 61603
Phone:(309) 676-8123
NPI:1669648309
Cultural Training Completed: No
Hours: [Mon, Tue, Wed, Thu, Fri] 08:00 AM - 05:00 PM
Other Language(s):English,Hindi,Urdu,Pushto
Certification(s):Board Certified
Accessibility: Some Criteria Met (P, EB, IB, PA)

Lewis, Ian Z., DO+
Gender: Male
420 NE Glen Oak Ave
Ste 401
Peoria, IL 61603

IL

Peoria

Nephrology

Lewis, Ian Z., DO+
Phone:(309) 676-8123
NPI:1053937995
Cultural Training Completed: No
Hours: [Mon, Tue, Wed, Thu, Fri] 08:30 AM - 05:00 PM
Accessibility: Some Criteria Met (P, EB, IB, PA)

Naaz-Ikramuddin, Parveen, MD+
Gender: Female
420 NE Glen Oak Ave
Ste 401
Peoria, IL 61603
Phone:(309) 663-4766
NPI:1144209339
Cultural Training Completed: No
Hours: [Mon, Tue, Wed, Thu, Fri] 08:00 AM - 05:00 PM
Other Language(s):Hindi,Punjabi
Certification(s):Board Certified
Accessibility: Some Criteria Met (P, EB, IB, PA)

Scott, Laura A, DO+
Gender: Female
420 NE Glen Oak Ave
Ste 401
Peoria, IL 61603
Phone:(309) 676-8123
NPI:1821655838
Cultural Training Completed: Yes

IL

Peoria

Nephrology

Scott, Laura A, DO+
Hours: [Mon, Tue, Wed, Thu, Fri] 08:30 AM - 05:00 PM
Accessibility: Some Criteria Met (P, EB, IB, PA)

Shrishrimal, Kumarpal C, MD+
Gender: Male
420 NE Glen Oak Ave
Ste 401
Peoria, IL 61603
Phone:(309) 676-8123
NPI:1023217551
Cultural Training Completed: Yes
Hours: [Mon, Tue, Wed, Thu, Fri] 08:00 AM - 05:00 PM
Other Language(s):English
Certification(s):Board Certified
Accessibility: Some Criteria Met (P, EB, IB, PA)

Shrishrimal, Kumarpal C, MD+
Gender: Male
5401 N Knoxville Ave
Ste 300
Peoria, IL 61614
Phone:(309) 676-8123
NPI:1023217551
Cultural Training Completed: Yes
Hours: [Mon, Tue, Wed, Thu, Fri] 08:30 AM - 05:00 PM

IL

Peoria

Nephrology

Shrishrimal, Kumarpal C, MD+
Other Language(s):English
Certification(s):Board Certified
Accessibility: Some Criteria Met (P, EB, IB, PA)

Sparrow, Robert T, MD+
Gender: Male
420 NE Glen Oak Ave
Ste 401
Peoria, IL 61603
Phone:(309) 676-8123
NPI:1134259781
Cultural Training Completed: No
Hours: [Mon, Tue, Wed, Thu, Fri] 08:00 AM - 05:00 PM
Other Language(s):English
Certification(s):Board Certified
Accessibility: Some Criteria Met (P, EB, IB, PA)

Thaker, Jugal R, MD+
Gender: Male
420 NE Glen Oak Ave
Ste 401
Peoria, IL 61603
Phone:(309) 663-4766
NPI:1891291522
Cultural Training Completed: Yes
Hours: [Mon, Tue, Wed, Thu, Fri] 08:00 AM - 05:00 PM

IL

Peoria

Nephrology

Thaker, Jugal R, MD+
Certification(s):Board Certified
Accessibility: Some Criteria Met (P, EB, IB, PA)

Neurology

Blume, Gregory M, MD+
Gender: Male
200 E Pennsylvania Ave
Peoria, IL 61603
Phone:(309) 624-4000
NPI:1326146994
Cultural Training Completed: No
Hours: [Mon, Tue, Wed, Thu, Fri] 08:00 AM - 05:00 PM
Certification(s):Board Certified
Accessibility: Some Criteria Met (P, EB, IB, PA)

Chisholm, Joshua Sean, DO+
Gender: Male
200 E Pennsylvania Ave
Peoria, IL 61603
Phone:(309) 624-4000
NPI:1477903219
Cultural Training Completed: No
Hours: [Mon, Tue, Wed, Thu, Fri] 08:00 AM - 05:00 PM
After Hours Phone Number:(309) 624-4000
Certification(s):Board Certified

IL

Peoria

Neurology

Chisholm, Joshua Sean, DO+
Accessibility: Some Criteria Met (P, EB, IB, PA)

Franada, Tiffani Sue, DO+
Gender: Female
200 E Pennsylvania Ave
Peoria, IL 61603
Phone:(309) 624-6267
NPI:1871810291
Cultural Training Completed: No
Hours: [Mon, Tue, Wed, Thu, Fri] 08:00 AM - 05:00 PM
Certification(s):Board Certified
Accessibility: Some Criteria Met (P, EB, IB, PA)

Getz, Daniel Robert, DO+
Gender: Male
200 E Pennsylvania Ave
Peoria, IL 61603
Phone:(309) 624-4000
NPI:1184184038
Cultural Training Completed: No
Hours: [Mon, Tue, Wed, Thu, Fri] 08:00 AM - 05:00 PM
Certification(s):Board Certified
Accessibility: Some Criteria Met (P, EB, IB, PA)

IL

Peoria

Neurology

Gleason, Bradley H, MD+
Gender: Male
5405 N Knoxville Ave
Peoria, IL 61614
Phone:(309) 624-9960
NPI:1659428464
Cultural Training Completed: No
Hours: [Mon, Tue, Wed, Thu, Fri] 08:00 AM - 05:00 PM
Certification(s):Board Certified
Accessibility: Some Criteria Met (P, EB, IB, PA)

Juvinall, Douglas R, MD+
Gender: Male
200 E Pennsylvania Ave
Peoria, IL 61603
Phone:(309) 624-6267
NPI:1023436995
Cultural Training Completed: No
Hours: [Mon, Tue, Wed, Thu, Fri] 08:00 AM - 05:00 PM
Certification(s):Board Certified
Accessibility: Some Criteria Met (P, EB, IB, PA)

Kattah, Jorge C, MD
Gender: Male
200 E Pennsylvania Ave
Peoria, IL 61603
Phone:(309) 655-7900
NPI:1750489050

IL

Peoria

Neurology

Kattah, Jorge C, MD
Cultural Training Completed: No
Hours: [Mon, Tue, Wed, Thu, Fri] 08:00 AM - 05:00 PM
Other Language(s):Spanish
Certification(s):Board Certified
Accessibility: Some Criteria Met (P, EB, IB, PA)

Moin, Maryam, MD+
Gender: Female
200 E Pennsylvania Ave
Peoria, IL 61603
Phone:(309) 624-6267
NPI:1700455078
Cultural Training Completed: No
Hours: [Mon, Tue, Wed, Thu, Fri] 08:00 AM - 05:00 PM
Other Language(s):Punjabi
Accessibility: Some Criteria Met (P, EB, IB, PA)

Moravineni, Kavya, MD+
Gender: Female
200 E Pennsylvania Ave
Peoria, IL 61603
Phone:(309) 624-4000
NPI:1073993358
Cultural Training Completed: No
Hours: [Mon, Tue, Wed, Thu, Fri] 08:00 AM - 05:00 PM

IL

Peoria

Neurology

Moravineni, Kavya, MD+
Other Language(s):English
Accessibility: Some Criteria Met (P, EB, IB, PA)

Neekhra, Aneesh, MD+
Gender: Male
900 Main St
Ste 250
Peoria, IL 61602
Phone:(309) 672-4522
NPI:1134384548
Cultural Training Completed: Yes
Hours: [Mon, Tue, Wed, Thu, Fri] 08:00 AM - 05:00 PM
Other Language(s):Hindi
Certification(s):Board Certified
Accessibility: Some Criteria Met (P, EB, IB, PA)

Neekhra, Aneesh, MD+
Gender: Male
900 Main St
Peoria, IL 61602
Phone:(309) 672-5522
NPI:1134384548
Cultural Training Completed: Yes
Hours: [Mon, Tue, Wed, Thu, Fri] 08:00 AM - 05:00 PM
Other Language(s):Hindi
Certification(s):Board Certified

IL

Peoria

Neurology

Neekhra, Aneesh, MD+
Accessibility: Details Pending (P, EB, IB, PA)

Neekhra, Aneesh, MD+
Gender: Male
4505 N Rockwood Dr
Ste 1
Peoria, IL 61615
Phone:(309) 589-1880
NPI:1134384548
Cultural Training Completed: Yes
Hours: [Mon, Tue, Wed, Thu, Fri] 08:00 AM - 05:00 PM
Other Language(s):Hindi
Certification(s):Board Certified
Accessibility: Details Pending (P, EB, IB, PA)

Nersesyan, Hrachya, MD+
Gender: Male
200 E Pennsylvania Ave
Peoria, IL 61603
Phone:(309) 624-4000
NPI:1497957468
Cultural Training Completed: No
Hours: [Mon, Tue, Wed, Thu, Fri] 08:00 AM - 05:00 PM
Other Language(s):Vietnamese,Russian
Certification(s):Board Certified

IL

Peoria

Neurology

Nersesyan, Hrachya, MD+
Accessibility: Some Criteria Met (P, EB, IB, PA)

Reddy, Deepak N, MD+
Gender: Male
530 N E Glen Oak
Peoria, IL 61637
Phone:(309) 624-8818
NPI:1285047977
Cultural Training Completed: No
Hours: [Mon, Tue, Wed, Thu, Fri] 08:00 AM - 05:00 PM
Accessibility: Some Criteria Met (P, EB, IB, PA)

Reddy, Deepak N, MD+
Gender: Male
530 NE Glen Oak Ave
Peoria, IL 61637
Phone:(309) 624-8981
NPI:1285047977
Cultural Training Completed: No
Hours: [Mon, Tue, Wed, Thu, Fri] 08:00 AM - 05:00 PM
Accessibility: Some Criteria Met (P, EB, IB, PA)

Steinkoenig, Victoria L, APRN+
Gender: Female
200 E Pennsylvania Ave
Peoria, IL 61603
Phone:(309) 624-4000

IL

Peoria

Neurology

Steinkoenig, Victoria L, APRN+
NPI:1982997904
Cultural Training Completed: No
Hours: [Mon, Tue, Wed, Thu, Fri] 08:00 AM - 05:00 PM
Accessibility: Some Criteria Met (P, EB, IB, PA)

Talked, Arun J, MD+
Gender: Male
530 NE Glen Oak Ave
Peoria, IL 61637
Phone:(309) 655-7951
NPI:1629015532
Cultural Training Completed: No
Hours: [Mon, Tue, Wed, Thu, Fri] 08:00 AM - 05:00 PM
Certification(s):Board Certified
Accessibility: Some Criteria Met (P, EB, IB, PA)

Tony, Jacob C, MD+
Gender: Male
900 Main St
Peoria, IL 61602
Phone:(309) 672-4522
NPI:1881815488
Cultural Training Completed: No
Hours: [Mon, Tue, Wed, Thu, Fri] 08:00 AM - 05:00 PM
Certification(s):Board Certified

IL

Peoria

Neurology

Tony, Jacob C, MD+
Accessibility: Some Criteria Met (P, EB, IB, PA)

Tony, Jacob C, MD+
Gender: Male
900 Main St
Ste 250
Peoria, IL 61602
Phone:(309) 672-4522
NPI:1881815488
Cultural Training Completed: No
Hours: [Mon, Tue, Wed, Thu, Fri] 08:00 AM - 05:00 PM
Certification(s):Board Certified
Accessibility: Some Criteria Met (P, EB, IB, PA)

Wrigley, Peter William, MD
Gender: Male
200 E Pennsylvania Ave
Peoria, IL 61603
Phone:(309) 624-4000
NPI:1144660572
Cultural Training Completed: Yes
Hours: [Mon, Tue, Wed, Thu, Fri] 08:00 AM - 05:00 PM
Other Language(s):English
Certification(s):Board Certified
Accessibility: Some Criteria Met (P, EB, IB, PA)

IL

Peoria

Neurology

Zallek, Christopher M, MD
Gender: Male
200 E Pennsylvania Ave
Peoria, IL 61603
Phone:(309) 624-8500
NPI:1548368822
Cultural Training Completed: No
Hours: [Mon, Tue, Wed, Thu, Fri] 08:00 AM - 05:00 PM
Certification(s):Board Certified
Accessibility: Some Criteria Met (P, EB, IB, PA)

Neurosurgery (Operations of the Brain, Spinal Cord)

Dinh, Dzung H, MD+
Gender: Male
530 NE Glen Oak Ave
Peoria, IL 61637
Phone:(309) 624-8981
NPI:1679513642
Cultural Training Completed: No
Hours: [Mon, Tue, Wed, Thu, Fri] 08:00 AM - 05:00 PM
Other Language(s):English
Certification(s):Board Certified
Accessibility: Some Criteria Met (P, EB, IB, PA)

Dinh, Dzung H, MD+
Gender: Male
200 E Pennsylvania Ave

IL

Peoria

Neurosurgery (Operations of the Brain, Spinal Cord)

Dinh, Dzung H, MD+
Peoria, IL 61603
Phone:(309) 624-6267
NPI:1679513642
Cultural Training Completed: No
Hours: [Mon, Tue, Wed, Thu, Fri] 08:00 AM - 05:00 PM
Other Language(s):English
Certification(s):Board Certified
Accessibility: Some Criteria Met (P, EB, IB, PA)

Dinh, Dzung H, MD+
Gender: Male
530 N E Glen Oak
Peoria, IL 61637
Phone:(309) 624-8818
NPI:1679513642
Cultural Training Completed: No
Hours: [Mon, Tue, Wed, Thu, Fri] 08:00 AM - 05:00 PM
Other Language(s):English
Certification(s):Board Certified
Accessibility: Some Criteria Met (P, EB, IB, PA)

Kahn, Max, MD+
Gender: Male
200 E Pennsylvania Ave
Peoria, IL 61603
Phone:(309) 624-6267

IL

Peoria

Neurosurgery (Operations of the Brain, Spinal Cord)

Kahn, Max, MD+
NPI:1053793315
Cultural Training Completed: No
Hours: [Mon, Tue, Wed, Thu, Fri] 08:00 AM - 05:00 PM
Accessibility: Some Criteria Met (P, EB, IB, PA)

Klopfenstein, Jeffrey B, MD+
Gender: Male
530 NE Glen Oak Ave
Peoria, IL 61637
Phone:(309) 624-7811
NPI:1578508354
Cultural Training Completed: No
Hours: [Mon, Tue, Wed, Thu, Fri] 08:00 AM - 05:00 PM
Certification(s):Board Certified
Accessibility: Some Criteria Met (P, EB, IB, PA)

Klopfenstein, Jeffrey B, MD+
Gender: Male
200 E Pennsylvania Ave
Peoria, IL 61603
Phone:(309) 655-7900
NPI:1578508354
Cultural Training Completed: No
Hours: [Mon, Tue, Wed, Thu, Fri] 08:00 AM - 05:00 PM

IL

Peoria

Neurosurgery (Operations of the Brain, Spinal Cord)

Klopfenstein, Jeffrey B, MD+
Certification(s):Board Certified
Accessibility: Some Criteria Met (P, EB, IB, PA)

Lin, Julian J, MD+
Gender: Male
200 E Pennsylvania Ave
Peoria, IL 61603
Phone:(309) 624-4000
NPI:1437104593
Cultural Training Completed: No
Hours: [Mon, Tue, Wed, Thu, Fri] 08:00 AM - 05:00 PM
Other Language(s):Chinese
Certification(s):Board Certified
Accessibility: Some Criteria Met (P, EB, IB, PA)

Lin, Julian J, MD+
Gender: Male
420 NE Glen Oak Ave
Peoria, IL 61603
Phone:(877) 464-6670
NPI:1437104593
Cultural Training Completed: No
Hours: [Mon, Tue, Wed, Thu, Fri] 08:00 AM - 05:00 PM
Other Language(s):Chinese

IL

Peoria

Neurosurgery (Operations of the Brain, Spinal Cord)

Lin, Julian J, MD+
Certification(s):Board Certified
Accessibility: Some Criteria Met (P, EB, IB, PA)

Maldonado, Andres L, MD+
Gender: Male
200 E Pennsylvania Ave
Peoria, IL 61603
Phone:(309) 624-6267
NPI:1467765040
Cultural Training Completed: No
Hours: [Mon, Tue, Wed, Thu, Fri] 08:00 AM - 05:00 PM
Other Language(s):Spanish
Certification(s):Board Certified
Accessibility: Some Criteria Met (P, EB, IB, PA)

Maldonado, Andres L, MD+
Gender: Male
530 NE Glen Oak Ave
Peoria, IL 61637
Phone:(309) 624-6267
NPI:1467765040
Cultural Training Completed: No
Hours: [Mon, Tue, Wed, Thu, Fri] 08:00 AM - 05:00 PM
Other Language(s):Spanish

IL

Peoria

Neurosurgery (Operations of the Brain, Spinal Cord)

Maldonado, Andres L, MD+
Certification(s):Board Certified
Accessibility: Some Criteria Met (P, EB, IB, PA)

McCall, Todd D, MD+
Gender: Male
530 NE Glen Oak Ave
Peoria, IL 61637
Phone:(309) 624-8981
NPI:1508054297
Cultural Training Completed: No
Hours: [Mon, Tue, Wed, Thu, Fri] 08:00 AM - 05:00 PM
Certification(s):Board Certified
Accessibility: Some Criteria Met (P, EB, IB, PA)

McCall, Todd D, MD+
Gender: Male
200 E Pennsylvania Ave
Peoria, IL 61603
Phone:(309) 624-6267
NPI:1508054297
Cultural Training Completed: No
Hours: [Mon, Tue, Wed, Thu, Fri] 08:00 AM - 05:00 PM
Certification(s):Board Certified
Accessibility: Some Criteria Met (P, EB, IB, PA)

IL

Peoria

Neurosurgery (Operations of the Brain, Spinal Cord)

McCall, Todd D, MD+
Gender: Male
530 N E Glen Oak
Peoria, IL 61637
Phone:(309) 624-8818
NPI:1508054297
Cultural Training Completed: No
Hours: [Mon, Tue, Wed, Thu, Fri] 08:00 AM - 05:00 PM
Certification(s):Board Certified
Accessibility: Some Criteria Met (P, EB, IB, PA)

Russell, Thomas Morison, MD+
Gender: Male
200 E Pennsylvania Ave
Peoria, IL 61603
Phone:(309) 624-6267
NPI:1295185056
Cultural Training Completed: No
Hours: [Mon, Tue, Wed, Thu, Fri] 08:00 AM - 05:00 PM
Accessibility: Some Criteria Met (P, EB, IB, PA)

Syed, Sohail H, MD+
Gender: Male
200 E Pennsylvania Ave
Peoria, IL 61603
Phone:(309) 624-6267
NPI:1154702231
Cultural Training Completed: No

IL

Peoria

Neurosurgery (Operations of the Brain, Spinal Cord)

Syed, Sohail H, MD+
Hours: [Mon, Tue, Wed, Thu, Fri] 08:00 AM - 05:00 PM
Other Language(s):Urdu
Accessibility: Some Criteria Met (P, EB, IB, PA)

Tsung, Andrew J, MD+
Gender: Male
200 E Pennsylvania Ave
Peoria, IL 61603
Phone:(309) 624-4000
NPI:1760685390
Cultural Training Completed: No
Hours: [Mon, Tue, Wed, Thu, Fri] 08:00 AM - 05:00 PM
Certification(s):Board Certified
Accessibility: Some Criteria Met (P, EB, IB, PA)

Nuclear Medicine (Testing, E.G.,. MRI, CAT Scan)

Agrawal, Garima, MD+
Gender: Female
221 Northeast Glen Oak Avenue
Peoria, IL 61636
Phone:(309) 672-5522
NPI:1104132331
Cultural Training Completed: No
Hours: [Mon, Tue, Wed, Thu, Fri] 08:00 AM -

IL

Peoria

Nuclear Medicine (Testing, E.G.,. MRI, CAT Scan)

Agrawal, Garima, MD+
05:00 PM, [Sat, Sun] 12:00 AM - 11:59 PM
After Hours Phone Number:(309) 672-5586
Certification(s):Board Certified
Accessibility: Details Pending (P, EB, IB, PA)

Wattanakit, Keattiyoat, MD+
Gender: Male
5405 N Knoxville Ave
Peoria, IL 61614
Phone:(309) 624-9960
NPI:1407821077
Cultural Training Completed: Yes
Hours: [Mon, Tue, Wed, Thu, Fri] 08:00 AM - 05:00 PM
Other Language(s):English
Accessibility: Some Criteria Met (P, EB, IB, PA)

Nurse Practitioner

Amsbaugh, Rachel A, CNP+
Gender: Female
1800 N Knoxville Ave
Ste E
Peoria, IL 61603
Phone:(309) 308-0910
NPI:1063983500
Cultural Training Completed: No

IL

Peoria

Nurse Practitioner

Amsbaugh, Rachel A, CNP+
Hours: [Mon, Tue, Wed, Thu, Fri] 08:00 AM - 05:00 PM
Certification(s):Board Certified
Accessibility: Some Criteria Met (P, EB, IB, PA)

Banks, Cristen, APRN+
Gender: Female
4505 N Rockwood Dr
Ste 1
Peoria, IL 61615
Phone:(309) 589-1880
NPI:1275201360
Cultural Training Completed: Yes
Hours: [Mon, Tue, Wed, Thu, Fri] 08:00 AM - 05:00 PM
Accessibility: Some Criteria Met (P, EB, IB, PA)

Beach, Debra E, APNP+
Gender: Female
8940 N Wood Sage Rd
Peoria, IL 61615
Phone:(309) 243-3000
NPI:1013945849
Cultural Training Completed: No
Hours: [Mon, Tue, Wed, Thu, Fri] 07:30 AM - 05:00 PM
After Hours Phone Number:(309) 243-3000

IL

Peoria

Nurse Practitioner

Beach, Debra E, APNP+
Certification(s):Board Certified
Accessibility: Some Criteria Met (P, EB, IB, PA)

Beckstrom, Stephanie S, APRN
Gender: Female
200 E Pennsylvania Ave
Peoria, IL 61603
Phone:(309) 655-7900
NPI:1487127734
Cultural Training Completed: No
Hours: [Mon, Tue, Wed, Thu, Fri] 08:00 AM - 05:00 PM
Certification(s):Board Certified
Accessibility: Some Criteria Met (P, EB, IB, PA)

Cicciarelli, Anna L, CNS+
Gender: Female
8600 N State Route 91
Peoria, IL 61615
Phone:(309) 589-2050
NPI:1942557285
Cultural Training Completed: No
Hours: [Mon, Tue, Wed, Thu, Fri] 08:00 AM - 05:00 PM
After Hours Phone Number:(309) 589-2050
Accessibility: Some Criteria Met (P, EB, IB, PA)

IL

Peoria

Nurse Practitioner

Cicciarelli, Anna L, CNS
Gender: Female
8600 N State Route 91
Peoria, IL 61615
Phone:(309) 691-4005
NPI:1942557285
Cultural Training Completed: No
Hours: [Mon, Tue, Wed, Thu, Fri] 08:00 AM - 05:00 PM
Accessibility: Some Criteria Met (P, EB, IB, PA)

Dansizen, Judith A, NP+
Gender: Female
420 NE Glen Oak Ave
Ste 401
Peoria, IL 61603
Phone:(309) 676-8123
NPI:1558493155
Cultural Training Completed: No
Hours: [Mon, Tue, Wed, Thu, Fri] 08:00 AM - 05:00 PM
Other Language(s):English
Accessibility: Some Criteria Met (P, EB, IB, PA)

Davis, Janel M., APRN+
Gender: Female
530 N.E. GLEN OAK AVE.
STE. 1200
Peoria, IL 61637
Phone:(309) 624-6267

IL

Peoria

Nurse Practitioner

Davis, Janel M., APRN+
NPI:1801563986
Cultural Training Completed: No
Hours: [Mon, Tue, Wed, Thu, Fri] 08:00 AM - 05:00 PM
Accessibility: Some Criteria Met (P, EB, IB, PA)

Davis, Janel M., APRN+
Gender: Female
530 Northeast Glen Oak Avenue
Suite 1200
Peoria, IL 61637
Phone:(309) 624-7811
NPI:1801563986
Cultural Training Completed: No
Hours: [Mon, Tue, Wed, Thu, Fri] 08:00 AM - 05:00 PM
Accessibility: Some Criteria Met (P, EB, IB, PA)

Davis, Janel M., APRN+
Gender: Female
530 NE Glen Oak Ave
Ste 1200
Peoria, IL 61637
Phone:(309) 624-7811
NPI:1801563986
Cultural Training Completed: No
Hours: [Mon, Tue, Wed, Thu, Fri] 08:00 AM - 05:00 PM

IL

Peoria

Nurse Practitioner

Davis, Janel M., APRN+
Accessibility: Some Criteria Met (P, EB, IB, PA)

DeFreese, Lori A, NP+
Gender: Female
5405 N Knoxville Ave
Peoria, IL 61614
Phone:(309) 624-9960
NPI:1407304199
Cultural Training Completed: No
Hours: [Mon, Tue, Wed, Thu, Fri] 08:00 AM - 05:00 PM
Certification(s):Board Certified
Accessibility: Details Pending (P, EB, IB, PA)

Dunahee, LoriLee, APNP+
Gender: Female
8940 N Wood Sage Rd
Peoria, IL 61615
Phone:(309) 243-3000
NPI:1124404736
Cultural Training Completed: Yes
Hours: [Mon, Tue, Wed, Thu, Fri] 07:30 AM - 05:00 PM
Other Language(s):English
Accessibility: Some Criteria Met (P, EB, IB, PA)

Felts, Joshua M, CNP+
Gender: Male
7317 N Willow Lake Ct

IL

Peoria

Nurse Practitioner

Felts, Joshua M, CNP+
Peoria, IL 61614
Phone:(309) 683-7373
NPI:1477187946
Cultural Training Completed: No
Hours: [Mon, Tue, Wed, Thu, Fri] 08:00 AM - 05:00 PM
Accessibility: Some Criteria Met (P, EB, IB, PA)

Foreman, Jodi E, APNP+
Gender: Female
8940 N Wood Sage Rd
Peoria, IL 61615
Phone:(309) 243-3000
NPI:1932652971
Cultural Training Completed: No
Hours: [Mon, Tue, Wed, Thu, Fri] 07:30 AM - 05:00 PM
Accessibility: Some Criteria Met (P, EB, IB, PA)

Franklin, Heather C, FNP+
Gender: Female
900 Main St
Ste 100
Peoria, IL 61602
Phone:(309) 671-7772
NPI:1881151538
Cultural Training Completed: No
Hours: [Mon, Tue, Wed, Thu, Fri] 08:00 AM - 05:00 PM

IL

Peoria

Nurse Practitioner

Franklin, Heather C, FNP+
Accessibility: Details Pending (P, EB, IB, PA)

Franklin, Heather C, FNP+
Gender: Female
900 Main St
Ste 660
Peoria, IL 61602
Phone:(309) 672-4760
NPI:1881151538
Cultural Training Completed: No
Hours: [Mon, Tue, Wed, Thu, Fri] 08:00 AM - 05:00 PM
Accessibility: Details Pending (P, EB, IB, PA)

Furkin, Kira M, PMHNP+
Gender: Female
900 Main St
Ste 400
Peoria, IL 61602
Phone:(309) 672-3100
NPI:1164196648
Cultural Training Completed: No
Hours: [Mon, Tue, Wed, Thu, Fri] 08:00 AM - 05:00 PM
Accessibility: Some Criteria Met (P, EB, IB, PA)

Furkin, Kira M, PMHNP+
Gender: Female
900 Main St

IL

Peoria

Nurse Practitioner

Furkin, Kira M, PMHNP+
Ste 400
Peoria, IL 61602
Phone:(309) 672-3100
NPI:1164196648
Cultural Training Completed: No
Hours: [Mon, Tue, Wed, Thu, Fri] 08:00 AM - 05:00 PM
Accessibility: Some Criteria Met (P, EB, IB, PA)

Garmon, Gregory R, APN+
Gender: Male
1800 N Knoxville Ave Ste E
Peoria, IL 61603
Phone:(309) 308-0900
NPI:1215301221
Cultural Training Completed: No
Hours: [Mon, Tue, Wed, Thu, Fri] 08:00 AM - 05:00 PM
Other Language(s):Urdu,English
Accessibility: Some Criteria Met (P, EB, IB, PA)

Gatz, Lindsey M, APNP+
Gender: Female
8940 N Wood Sage Rd
Peoria, IL 61615
Phone:(309) 243-3000
NPI:1649132853

IL

Peoria

Nurse Practitioner

Gatz, Lindsey M, APNP+
Cultural Training Completed: No
Hours: [Mon, Tue, Wed, Thu, Fri] 07:30 AM - 05:00 PM
Accessibility: Some Criteria Met (P, EB, IB, PA)

Goodwin, Jana L, APNP+
Gender: Female
8940 N Wood Sage Rd
Peoria, IL 61615
Phone:(309) 243-3000
NPI:1376335273
Cultural Training Completed: Yes
Hours: [Mon, Tue, Wed, Thu, Fri] 07:30 AM - 05:00 PM
Accessibility: Some Criteria Met (P, EB, IB, PA)

Harley, Courtney J, NP+
Gender: Female
420 NE Glen Oak Ave Ste 401
Peoria, IL 61603
Phone:(309) 676-8123
NPI:1003361049
Cultural Training Completed: Yes
Hours: [Mon, Tue, Wed, Thu, Fri] 08:30 AM - 05:00 PM
Other Language(s):English

IL

Peoria

Nurse Practitioner

Harley, Courtney J, NP+
Accessibility: Some Criteria Met (P, EB, IB, PA)

Hedge, Shannan J., APRN+
Gender: Female
200 E Pennsylvania Ave
Peoria, IL 61603
Phone:(309) 624-4000
NPI:1417776170
Cultural Training Completed: No
Hours: [Mon, Tue, Wed, Thu, Fri] 08:00 AM - 05:00 PM
Accessibility: Some Criteria Met (P, EB, IB, PA)

Hedge, Shannan J., APRN+
Gender: Female
530 N E Glen Oak
Peoria, IL 61637
Phone:(309) 624-8818
NPI:1417776170
Cultural Training Completed: No
Hours: [Mon, Tue, Wed, Thu, Fri] 08:00 AM - 05:00 PM
Accessibility: Some Criteria Met (P, EB, IB, PA)

Hedge, Shannan J., APRN+
Gender: Female
530 NE Glen Oak Ave
Peoria, IL 61637
Phone:(309) 624-8981

IL

Peoria

Nurse Practitioner

Hedge, Shannan J., APRN+
NPI:1417776170
Cultural Training Completed: No
Hours: [Mon, Tue, Wed, Thu, Fri] 08:00 AM - 05:00 PM
Accessibility: Some Criteria Met (P, EB, IB, PA)

Holmes, Andrea A, CNP+
Gender: Female
5405 N Knoxville Ave
Peoria, IL 61614
Phone:(309) 624-9960
NPI:1164934972
Cultural Training Completed: No
Hours: [Mon, Tue, Wed, Thu, Fri] 08:00 AM - 05:00 PM
Other Language(s):English
Accessibility: Some Criteria Met (P, EB, IB, PA)

Johnson, Katelyn M, APRN+
Gender: Female
200 E Pennsylvania Ave
Peoria, IL 61603
Phone:(309) 624-4000
NPI:1174093009
Cultural Training Completed: No
Hours: [Mon, Tue, Wed, Thu, Fri] 08:00 AM - 05:00 PM

IL

Peoria

Nurse Practitioner

Johnson, Katelyn M, APRN+
Other Language(s):Pashto
Certification(s):Board Certified
Accessibility: Some Criteria Met (P, EB, IB, PA)

Johnson, Moriah, APRN+
Gender: Female
5405 N Knoxville Ave
Peoria, IL 61614
Phone:(309) 624-9960
NPI:1750920039
Cultural Training Completed: No
Hours: [Mon, Tue, Wed, Thu, Fri] 08:00 AM - 05:00 PM
Other Language(s):English
Accessibility: Some Criteria Met (P, EB, IB, PA)

Johnston, Lindsey A, APN+
Gender: Female
1310 N Missouri Ave
Peoria, IL 61603
Phone:(309) 624-5126
NPI:1114475597
Cultural Training Completed: No
Hours: [Mon, Tue, Wed, Thu, Fri] 08:00 AM - 05:00 PM
Accessibility: Some Criteria Met (P, EB, IB, PA)

IL

Peoria

Nurse Practitioner

Kluesner, Lauren S, APNP+
Gender: Female
8940 N Wood Sage Rd
Peoria, IL 61615
Phone:(309) 243-3000
NPI:1851013114
Cultural Training Completed: Yes
Hours: [Mon, Tue, Wed, Thu, Fri] 07:30 AM - 05:00 PM
Accessibility: Some Criteria Met (P, EB, IB, PA)

Knaak, Karen C, APRN+
Gender: Female
5405 N Knoxville Ave
Peoria, IL 61614
Phone:(309) 624-9960
NPI:1396254728
Cultural Training Completed: No
Hours: [Mon, Tue, Wed, Thu, Fri] 08:00 AM - 05:00 PM
Accessibility: Some Criteria Met (P, EB, IB, PA)

MacDonals, Melissa Dawn, CNP+
Gender: Female
8940 N Wood Sage Rd
Peoria, IL 61615
Phone:(309) 243-3000
NPI:1497022586
Cultural Training Completed: No

IL

Peoria

Nurse Practitioner

MacDonals, Melissa Dawn, CNP+
Hours: [Mon, Tue, Wed, Thu, Fri] 08:00 AM - 05:00 PM
Certification(s):Board Certified
Accessibility: Some Criteria Met (P, EB, IB, PA)

McQueary, Melissa R, CNS+
Gender: Female
3525 N University St
Peoria, IL 61604
Phone:(855) 476-5837
NPI:1124304407
Cultural Training Completed: Yes
Hours: [Mon, Tue, Wed, Thu, Fri] 08:00 AM - 05:00 PM
Accessibility: Details Pending (P, EB, IB, PA)

Mercer, Flesscia S, APNP+
Gender: Female
8940 N Wood Sage Rd
Peoria, IL 61615
Phone:(309) 243-3000
NPI:1265215610
Cultural Training Completed: Yes
Hours: [Mon, Tue, Wed, Thu, Fri] 07:30 AM - 05:00 PM
Accessibility: Some Criteria Met (P, EB, IB, PA)

IL

Peoria

Nurse Practitioner

Nemeth, Mandie L, APRN+
Gender: Female
8940 N Wood Sage Rd
Peoria, IL 61615
Phone:(309) 243-3000
NPI:1467224113
Cultural Training Completed: Yes
Hours: [Mon, Tue, Wed, Thu, Fri] 07:30 AM - 05:00 PM
Accessibility: Some Criteria Met (P, EB, IB, PA)

Nestrud, Megan E, APRN#
Gender: Female
2419 W Cornerstone Ct
Peoria, IL 61614
Phone:(309) 692-2025
NPI:1255418299
Cultural Training Completed: Yes
Hours: [Mon, Tue, Wed, Thu, Fri] 08:00 AM - 05:00 PM
Accessibility: Some Criteria Met (P, EB, IB, PA)

Neville, Whitney Raelene, APRN+
Gender: Female
1001 Main St
Ste 200
Peoria, IL 61606
Phone:(309) 672-5682
NPI:1629716774
Cultural Training Completed: No

IL

Peoria

Nurse Practitioner

Neville, Whitney Raelene, APRN+
Hours: [Mon, Tue, Wed, Thu, Fri] 08:00 AM - 05:00 PM
Accessibility: Some Criteria Met (I P, I EB, I IB, I PA)

Pfeiffer, Eric L, APRN+
Gender: Male
303 N William Kumpf Blvd
Peoria, IL 61605
Phone:(309) 676-5546
NPI:1871945667
Cultural Training Completed: No
Hours: [Mon, Tue, Wed, Thu, Fri] 08:00 AM - 05:00 PM
Certification(s):Board Certified
Accessibility: Some Criteria Met (I P, I EB, I IB, I PA)

Pfeiffer, Eric L, APRN+
Gender: Male
7800 N Sommer St
Ste 608
Peoria, IL 61615
Phone:(309) 676-5546
NPI:1871945667
Cultural Training Completed: No
Hours: [Mon, Tue, Wed, Thu, Fri] 08:00 AM - 05:00 PM
Certification(s):Board Certified

IL

Peoria

Nurse Practitioner

Pfeiffer, Eric L, APRN+
Accessibility: Some Criteria Met (I P, I EB, I IB, I PA)

Pfeiffer, Eric L, APRN+
Gender: Male
8600 N State Route 91
Peoria, IL 61615
Phone:(309) 676-5546
NPI:1871945667
Cultural Training Completed: No
Hours: [Mon, Tue, Wed, Thu, Fri] 08:00 AM - 05:00 PM
After Hours Phone Number:(309) 676-5546
Certification(s):Board Certified
Accessibility: Some Criteria Met (I P, I EB, I IB, I PA)

Pham, Tien T, APRN+
Gender: Female
5405 N Knoxville Ave
Peoria, IL 61614
Phone:(309) 624-9960
NPI:1912473273
Cultural Training Completed: No
Hours: [Mon, Tue, Wed, Thu, Fri] 08:00 AM - 05:00 PM
Other Language(s):Vietnamese
Certification(s):Board Certified

IL

Peoria

Nurse Practitioner

Pham, Tien T, APRN+
Accessibility: Some Criteria Met (I P, I EB, I IB, I PA)

Pray, Danielle R, FNP+
Gender: Female
221 NE Glen Oak AVE
Peoria, IL 61636
Phone:(309) 672-5700
NPI:1972989838
Cultural Training Completed: No
Hours: [Mon, Tue, Wed, Thu, Fri] 08:00 AM - 05:00 PM
Certification(s):Board Certified
Accessibility: Details Pending (P P, P EB, P IB, P PA)

Pray, Danielle R, FNP
Gender: Female
221 NE Glen Oak Ave
Peoria, IL 61636
Phone:(309) 672-5729
NPI:1972989838
Cultural Training Completed: No
Hours: [Mon, Tue, Wed, Thu, Fri] 08:00 AM - 05:00 PM
Certification(s):Board Certified
Accessibility: Some Criteria Met (I P, I EB, P IB, I PA)

Pray, Danielle R, FNP+
Gender: Female
221 Northeast Glen Oak Avenue
Peoria, IL 61636

IL

Peoria

Nurse Practitioner

Pray, Danielle R, FNP+
Phone:(309) 672-5654
NPI:1972989838
Cultural Training Completed: No
Hours: [Mon, Tue, Wed, Thu, Fri] 08:00 AM - 05:00 PM
Certification(s):Board Certified
Accessibility: Some Criteria Met (I P, I EB, I IB, I PA)

Price, Sarah Elizabeth, APNP+
Gender: Female
8940 N Wood Sage Rd
Peoria, IL 61615
Phone:(309) 243-3000
NPI:1457092561
Cultural Training Completed: Yes
Hours: [Mon, Tue, Wed, Thu, Fri] 07:30 AM - 05:00 PM
Accessibility: Some Criteria Met (I P, I EB, I IB, I PA)

Regehr, Michelle Y, APRN+
Gender: Female
7725 N Knoxville Ave
Peoria, IL 61614
Phone:(309) 495-0240
NPI:1073563730
Cultural Training Completed: No
Hours: [Mon, Tue, Wed, Thu, Fri] 08:00 AM - 05:00 PM

IL

Peoria

Nurse Practitioner

Regehr, Michelle Y, APRN+
Certification(s):Board Certified
Accessibility: Details Pending (P, EB, IB, PA)

Riley, Gloria Jeanne, APNP+
Gender: Female
8940 N Wood Sage Rd
Peoria, IL 61615
Phone:(309) 243-3000
NPI:1841463486
Cultural Training Completed: No
Hours: [Mon, Tue, Wed, Thu, Fri] 07:30 AM - 05:00 PM
Certification(s):Board Certified
Accessibility: Some Criteria Met (P, EB, IB, PA)

Rumler, Lauren R, ARNP+
Gender: Female
5401 N Knoxville Ave
Ste 208
Peoria, IL 61614
Phone:(309) 672-4908
NPI:1265196091
Cultural Training Completed: No
Hours: [Mon, Tue, Wed, Thu, Fri] 08:00 AM - 05:00 PM
Accessibility: Some Criteria Met (P, EB, IB, PA)

IL

Peoria

Nurse Practitioner

Sauder, Emma P, APNP+
Gender: Female
8940 N Wood Sage Rd
Peoria, IL 61615
Phone:(309) 243-3000
NPI:1750253712
Cultural Training Completed: Yes
Hours: [Mon, Tue, Wed, Thu, Fri] 08:00 AM - 05:00 PM
Accessibility: Some Criteria Met (P, EB, IB, PA)

Schertz, Robin L, APNP+
Gender: Female
8940 N Wood Sage Rd
Peoria, IL 61615
Phone:(309) 243-3000
NPI:1487690103
Cultural Training Completed: No
Hours: [Mon, Tue, Wed, Thu, Fri] 07:30 AM - 05:00 PM
Accessibility: Some Criteria Met (P, EB, IB, PA)

Snyder, Terrah M, ACNP+
Gender: Female
200 E Pennsylvania Ave
Peoria, IL 61603
Phone:(309) 624-4000
NPI:1659025914
Cultural Training Completed: No

IL

Peoria

Nurse Practitioner

Snyder, Terrah M, ACNP+
Hours: [Mon, Tue, Wed, Thu, Fri] 08:00 AM - 05:00 PM
Accessibility: Some Criteria Met (P, EB, IB, PA)

Staley, Celeste Dawn, APN+
Gender: Female
1310 N Missouri Ave
Peoria, IL 61603
Phone:(309) 308-3350
NPI:1518320993
Cultural Training Completed: No
Hours: [Mon, Tue, Wed, Thu, Fri] 08:00 AM - 05:00 PM, [Sat, Sun] 12:00 AM - 11:59 PM
Certification(s):Board Certified
Accessibility: Some Criteria Met (P, EB, IB, PA)

Staley, Celeste Dawn, APN+
Gender: Female
530 Northeast Glen Oak Avenue
Peoria, IL 61637
Phone:(309) 655-2553
NPI:1518320993
Cultural Training Completed: No
Hours: [Mon, Tue, Wed, Thu, Fri, Sat, Sun] 12:00 AM - 11:59 PM
After Hours Phone Number:(309) 655-2553

IL

Peoria

Nurse Practitioner

Staley, Celeste Dawn, APN+
Certification(s):Board Certified
Accessibility: Some Criteria Met (P, EB, IB, PA)

Tangen, Shellane M, NP+
Gender: Female
1200 W Loucks Ave
Peoria, IL 61604
Phone:(877) 448-3627
NPI:1841713450
Cultural Training Completed: No
Hours: [Mon, Tue, Wed, Thu, Fri] 08:00 AM - 05:00 PM
Other Language(s):Spanish,Korean,Chinese
Accessibility: Details Pending (P, EB, IB, PA)

Tompkins, Breanna L, ACNP+
Gender: Female
112 NE Crescent Ave
Peoria, IL 61606
Phone:(309) 672-4670
NPI:1457010407
Cultural Training Completed: No
Hours: [Mon, Tue, Wed, Thu, Fri] 08:00 AM - 05:00 PM
Accessibility: Some Criteria Met (P, EB, IB, PA)

IL

Peoria

Nurse Practitioner

Wallace, Lizabeth J, APRN+
Gender: Female
400 NE Saint Mark Ct
Peoria, IL 61603
Phone:(309) 655-3800
NPI:1417019084
Cultural Training Completed: No
Hours: [Mon, Tue, Wed, Thu, Fri, Sat, Sun] 08:00 AM - 05:00 PM
Accessibility: Some Criteria Met (P, EB, IB, PA)

Whalen, Erin L, APRN+
Gender: Female
8940 N Wood Sage Rd
Peoria, IL 61615
Phone:(309) 243-3000
NPI:1144795295
Cultural Training Completed: No
Hours: [Mon, Tue, Wed, Thu, Fri] 07:30 AM - 05:00 PM
Accessibility: Some Criteria Met (P, EB, IB, PA)

Wieland, Stephanie H, APRN+
Gender: Female
1800 N Knoxville Ave
Ste E
Peoria, IL 61603
Phone:(309) 308-0910
NPI:1710380258
Cultural Training Completed: No

IL

Peoria

Nurse Practitioner

Wieland, Stephanie H, APRN+
Hours: [Mon, Tue, Wed, Thu, Fri] 08:00 AM - 05:00 PM
Other Language(s):English
Certification(s):Board Certified
Accessibility: Some Criteria Met (P, EB, IB, PA)

Wilkinson, Danette A, APRN+
Gender: Female
420 NE Glen Oak Ave
Ste 401
Peoria, IL 61603
Phone:(309) 676-8123
NPI:1962169938
Cultural Training Completed: No
Hours: [Mon, Tue, Wed, Thu, Fri] 08:00 AM - 05:00 PM
Accessibility: Some Criteria Met (P, EB, IB, PA)

Willhardt, Kate E, APNP+
Gender: Female
8940 N Wood Sage Rd
Peoria, IL 61615
Phone:(309) 243-3000
NPI:1619621604
Cultural Training Completed: Yes
Hours: [Mon, Tue, Wed, Thu, Fri] 07:30 AM - 05:00 PM

IL

Peoria

Nurse Practitioner

Willhardt, Kate E, APNP+
Accessibility: Some Criteria Met (P, EB, IB, PA)

Winget, Jeremy T, APN+
Gender: Male
5405 N Knoxville Ave
Peoria, IL 61614
Phone:(309) 624-9960
NPI:1295060150
Cultural Training Completed: No
Hours: [Mon, Tue, Wed, Thu, Fri] 08:00 AM - 05:00 PM
Certification(s):Board Certified
Accessibility: Some Criteria Met (P, EB, IB, PA)

Woodfall, Stefanie A, APRN+
Gender: Female
1001 Main St
Ste 200
Peoria, IL 61606
Phone:(309) 672-5682
NPI:1609294297
Cultural Training Completed: No
Hours: [Mon, Tue, Wed, Thu, Fri] 08:00 AM - 05:00 PM
Other Language(s):Spanish
Certification(s):Board Certified

IL

Peoria

Nurse Practitioner

Woodfall, Stefanie A, APRN+
Accessibility: Some Criteria Met (P, EB, IB, PA)

Yang, Lihui, APNP+
Gender: Female
8940 N Wood Sage Rd
Peoria, IL 61615
Phone:(309) 243-3000
NPI:1104556919
Cultural Training Completed: Yes
Hours: [Mon, Tue, Wed, Thu, Fri] 07:30 AM - 05:00 PM
Accessibility: Some Criteria Met (P, EB, IB, PA)

Nurse Practitioner: Acute Care

Adcock, Kelly A, ACNP+
Gender: Female
900 Main St
Ste 660
Peoria, IL 61602
Phone:(309) 672-4670
NPI:1386707354
Cultural Training Completed: No
Hours: [Mon, Tue, Wed, Thu, Fri] 08:00 AM - 05:00 PM
Certification(s):Board Certified
Accessibility: Some Criteria Met (P, EB, IB, PA)

IL

Peoria

Nurse Practitioner: Acute Care

Adcock, Kelly A, ACNP+
Gender: Female
900 Main St
Ste 320
Peoria, IL 61602
Phone:(309) 672-4670
NPI:1386707354
Cultural Training Completed: No
Hours: [Mon, Tue, Wed, Thu, Fri] 08:00 AM - 05:00 PM
Certification(s):Board Certified
Accessibility: Details Pending (P, EB, IB, PA)

Aldag, Alison M, APRN+
Gender: Female
530 Northeast Glen Oak Avenue
Peoria, IL 61637
Phone:(309) 624-8818
NPI:1497531800
Cultural Training Completed: No
Hours: [Mon, Tue, Wed, Thu, Fri, Sat, Sun] 08:00 AM - 05:00 PM
Accessibility: Some Criteria Met (P, EB, IB, PA)

Aldag, Alison M, APRN+
Gender: Female
5405 N Knoxville Ave
Peoria, IL 61614
Phone:(309) 691-4410

IL

Peoria

Nurse Practitioner: Acute Care

Aldag, Alison M, APRN+
NPI:1497531800
Cultural Training Completed: No
Hours: [Mon, Tue, Wed, Thu, Fri] 08:00 AM - 05:00 PM, Sat 12:00 AM - 11:59 PM
Accessibility: Some Criteria Met (P, EB, IB, PA)

Baur, Molly J, APNP+
Gender: Female
221 Northeast Glen Oak Avenue
Peoria, IL 61636
Phone:(309) 672-5654
NPI:1871677278
Cultural Training Completed: No
Hours: [Mon, Tue, Wed, Thu, Fri] 08:00 AM - 05:00 PM
Certification(s):Board Certified
Accessibility: Some Criteria Met (P, EB, IB, PA)

Baur, Molly J, APNP+
Gender: Female
221 NE Glen Oak AVE
Peoria, IL 61636
Phone:(309) 672-5700
NPI:1871677278
Cultural Training Completed: No
Hours: [Mon, Tue, Wed, Thu, Fri] 08:00 AM - 05:00 PM

IL

Peoria

Nurse Practitioner: Acute Care

Baur, Molly J, APNP+
Certification(s):Board Certified
Accessibility: Details Pending (P, EB, IB, PA)

Baur, Molly J, APNP+
Gender: Female
221 NE Glen Oak Ave
Peoria, IL 61636
Phone:(309) 672-5546
NPI:1871677278
Cultural Training Completed: No
Hours: [Mon, Tue, Wed, Thu, Fri] 08:00 AM - 05:00 PM
Certification(s):Board Certified
Accessibility: Details Pending (P, EB, IB, PA)

Beam, Sarah B, APRN+
Gender: Female
530 N.E. GLEN OAK AVE.
Peoria, IL 61637
Phone:(309) 624-6267
NPI:1194006635
Cultural Training Completed: No
Hours: [Mon, Tue, Wed, Thu, Fri] 08:00 AM - 05:00 PM
Certification(s):Board Certified
Accessibility: Some Criteria Met (P, EB, IB, PA)

IL

Peoria

Nurse Practitioner: Acute Care

Bifulk, Andrew J, APRN+
Gender: Male
1001 Main St
Ste 200
Peoria, IL 61606
Phone:(309) 691-4005
NPI:1780356089
Cultural Training Completed: No
Hours: [Mon, Tue, Wed, Thu, Fri] 08:00 AM - 05:00 PM
Accessibility: Some Criteria Met (P, EB, IB, PA)

Brown-Danzeisen, Kristin A, ARNP+
Gender: Female
221 NE Glen Oak Ave
Peoria, IL 61636
Phone:(309) 692-5522
NPI:1386929206
Cultural Training Completed: No
Hours: [Mon, Tue, Wed, Thu, Fri] 08:00 AM - 05:00 PM
Other Language(s):English
Certification(s):Board Certified
Accessibility: Some Criteria Met (P, EB, IB, PA)

Brown-Danzeisen, Kristin A, ARNP
Gender: Female
900 Main St
Ste 630

IL

Peoria

Nurse Practitioner: Acute Care

Brown-Danzeisen, Kristin A, ARNP
Peoria, IL 61602
Phone:(309) 672-4670
NPI:1386929206
Cultural Training Completed: No
Hours: [Mon, Tue, Wed, Thu, Fri] 08:00 AM - 05:00 PM
Other Language(s):English
Certification(s):Board Certified
Accessibility: Details Pending (P P, P EB, P IB, P PA)

Brown-Danzeisen, Kristin A, ARNP
Gender: Female
221 NE Glen Oak AVE
Peoria, IL 61636
Phone:(309) 672-4670
NPI:1386929206
Cultural Training Completed: No
Hours: [Mon, Tue, Wed, Thu, Fri] 08:00 AM - 05:00 PM
Other Language(s):English
Certification(s):Board Certified
Accessibility: Some Criteria Met (I P, I EB, I IB, I PA)

Brown, Angela D, NP+
Gender: Female
427 W Northmoor Rd
Peoria, IL 61614

IL

Peoria

Nurse Practitioner: Acute Care

Brown, Angela D, NP+
Phone:(309) 692-5337
NPI:1447430616
Cultural Training Completed: Yes
Hours: [Mon, Tue, Wed, Thu, Fri] 08:00 AM - 05:00 PM
Other Language(s):English
Certification(s):Board Certified
Accessibility: Some Criteria Met (I P, I EB, I IB, I PA)

Dehaan, Nancy L, NP+
Gender: Female
5405 N Knoxville Ave
Peoria, IL 61614
Phone:(309) 624-9960
NPI:1447267919
Cultural Training Completed: No
Hours: [Mon, Tue, Wed, Thu, Fri] 08:00 AM - 05:00 PM
Accessibility: Some Criteria Met (I P, I EB, I IB, I PA)

Driscoll, Emily A., APRN+
Gender: Female
200 E Pennsylvania Ave
Peoria, IL 61603
Phone:(309) 624-4000
NPI:1881478352
Cultural Training Completed: No

IL

Peoria

Nurse Practitioner: Acute Care

Driscoll, Emily A., APRN+
Hours: [Mon, Tue, Wed, Thu, Fri] 08:00 AM - 05:00 PM
Accessibility: Some Criteria Met (I P, I EB, I IB, I PA)

Driscoll, Emily A., APRN+
Gender: Female
530 N E Glen Oak
Peoria, IL 61637
Phone:(309) 624-8818
NPI:1881478352
Cultural Training Completed: No
Hours: [Mon, Tue, Wed, Thu, Fri] 08:00 AM - 05:00 PM
Accessibility: Some Criteria Met (I P, I EB, I IB, I PA)

Durman, Dragica, APRN+
Gender: Female
530 NE Glen Oak Ave
Peoria, IL 61637
Phone:(309) 624-8981
NPI:1275930299
Cultural Training Completed: No
Hours: [Mon, Tue, Wed, Thu, Fri] 08:00 AM - 05:00 PM
Other Language(s):Serbian
Accessibility: Some Criteria Met (I P, I EB, I IB, I PA)

IL

Peoria

Nurse Practitioner: Acute Care

Flier, Lisa A, APRN+
Gender: Female
200 E Pennsylvania Ave
Peoria, IL 61603
Phone:(309) 624-4000
NPI:1093902744
Cultural Training Completed: No
Hours: [Mon, Tue, Wed, Thu, Fri] 08:00 AM - 05:00 PM
Accessibility: Some Criteria Met (I P, I EB, I IB, I PA)

Flier, Lisa A, APRN+
Gender: Female
530 N E Glen Oak
Peoria, IL 61637
Phone:(309) 624-8818
NPI:1093902744
Cultural Training Completed: No
Hours: [Mon, Tue, Wed, Thu, Fri] 08:00 AM - 05:00 PM
Accessibility: Some Criteria Met (I P, I EB, I IB, I PA)

Flier, Lisa A, APRN
Gender: Female
530 NE Glen Oak Ave
Peoria, IL 61637
Phone:(309) 624-6267
NPI:1093902744
Cultural Training Completed: No
Hours: [Mon, Tue, Wed, Thu, Fri] 08:00 AM - 05:00 PM

IL

Peoria

Nurse Practitioner: Acute Care

Flier, Lisa A, APRN
Accessibility: Some Criteria Met (P, EB, IB, PA)

French, Kimberly L, APN
Gender: Female
420 NE Glen Oak Ave
Peoria, IL 61603
Phone:(309) 624-9844
NPI:1962757799
Cultural Training Completed: No
Hours: [Mon, Tue, Wed, Thu, Fri] 09:00 AM - 05:00 PM, [Sat, Sun] 12:00 AM - 11:59 PM
Other Language(s):English
Certification(s):Board Certified
Accessibility: Some Criteria Met (P, EB, IB, PA)

Gardner, Shelby L., APRN+
Gender: Female
8600 N State Route 91
Peoria, IL 61615
Phone:(309) 589-2050
NPI:1881408847
Cultural Training Completed: No
Hours: [Mon, Tue, Wed, Thu, Fri] 08:00 AM - 05:00 PM
Accessibility: Some Criteria Met (P, EB, IB, PA)

IL

Peoria

Nurse Practitioner: Acute Care

Lemkemann, Kathryn S., APRN+
Gender: Female
200 E Pennsylvania Ave
Peoria, IL 61603
Phone:(309) 624-6267
NPI:1861248791
Cultural Training Completed: No
Hours: [Mon, Tue, Wed, Thu, Fri] 08:00 AM - 05:00 PM
Accessibility: Some Criteria Met (P, EB, IB, PA)

Lemkemann, Kathryn S., APRN+
Gender: Female
530 N E Glen Oak
Peoria, IL 61637
Phone:(309) 624-8818
NPI:1861248791
Cultural Training Completed: No
Hours: [Mon, Tue, Wed, Thu, Fri] 08:00 AM - 05:00 PM
Accessibility: Some Criteria Met (P, EB, IB, PA)

Lemkemann, Kathryn S., APRN+
Gender: Female
530 NE Glen Oak Ave
Peoria, IL 61637
Phone:(309) 624-8981
NPI:1861248791
Cultural Training Completed: No

IL

Peoria

Nurse Practitioner: Acute Care

Lemkemann, Kathryn S., APRN+
Hours: [Mon, Tue, Wed, Thu, Fri] 08:00 AM - 05:00 PM
Accessibility: Some Criteria Met (P, EB, IB, PA)

Look, Anne M, ARNP+
Gender: Female
112 NE Crescent Ave
Peoria, IL 61606
Phone:(309) 672-4670
NPI:1023262805
Cultural Training Completed: No
Hours: [Mon, Tue, Wed, Thu, Fri] 08:30 AM - 05:00 PM
Certification(s):Board Certified
Accessibility: Details Pending (P, EB, IB, PA)

Martin, Samantha, APRN+
Gender: Female
530 Northeast Glen Oak Avenue
Peoria, IL 61637
Phone:(234) 567-8910
NPI:1396314308
Cultural Training Completed: No
Hours: [Mon, Tue, Wed, Thu, Fri, Sat, Sun] 08:00 AM - 05:00 PM
Accessibility: Some Criteria Met (P, EB, IB, PA)

IL

Peoria

Nurse Practitioner: Acute Care

Mitchell, Jessica M, APNP+
Gender: Female
200 E Pennsylvania Ave
Peoria, IL 61603
Phone:(309) 624-4000
NPI:1174739205
Cultural Training Completed: No
Hours: [Mon, Tue, Wed, Thu, Fri] 08:00 AM - 05:00 PM
After Hours Phone Number:(309) 624-4000
Other Language(s):English
Certification(s):Board Certified
Accessibility: Some Criteria Met (P, EB, IB, PA)

Morris, Mark Eric, APRN+
Gender: Male
1310 N Missouri Ave
Peoria, IL 61603
Phone:(309) 308-0200
NPI:1023237476
Cultural Training Completed: No
Hours: [Mon, Tue, Wed, Thu, Fri] 08:00 AM - 05:00 PM, [Sat, Sun] 12:00 AM - 11:59 PM
Certification(s):Board Certified
Accessibility: Details Pending (P, EB, IB, PA)

IL

Peoria

Nurse Practitioner: Acute Care

Morris, Mark Eric, APRN+
Gender: Male
200 E Pennsylvania Ave
Peoria, IL 61603
Phone:(309) 624-4000
NPI:1023237476
Cultural Training Completed: No
Hours: [Mon, Tue, Wed, Thu, Fri] 08:00 AM - 05:00 PM
After Hours Phone Number:(309) 624-4000
Certification(s):Board Certified
Accessibility: Some Criteria Met (P, EB, IB, PA)

Perdue, Krystal D, APNP+
Gender: Female
8940 N Wood Sage Rd
Peoria, IL 61615
Phone:(309) 243-3000
NPI:1205532041
Cultural Training Completed: Yes
Hours: [Mon, Tue, Wed, Thu, Fri] 08:00 AM - 05:00 PM
Accessibility: Some Criteria Met (P, EB, IB, PA)

Perdue, Krystal D, APNP+
Gender: Female
221 NE Glen Oak Ave
Peoria, IL 61636
Phone:(309) 672-5546

IL

Peoria

Nurse Practitioner: Acute Care

Perdue, Krystal D, APNP+
NPI:1205532041
Cultural Training Completed: Yes
Hours: [Mon, Tue, Wed, Thu, Fri] 08:00 AM - 05:00 PM
Accessibility: Details Pending (P, EB, IB, PA)

Read, Cynthia D., APRN+
Gender: Female
427 W Northmoor Rd
Peoria, IL 61614
Phone:(309) 692-5337
NPI:1154649598
Cultural Training Completed: Yes
Hours: [Mon, Tue, Wed, Thu, Fri] 08:00 AM - 05:00 PM
Accessibility: Some Criteria Met (P, EB, IB, PA)

Regehr, Michelle Y, APRN+
Gender: Female
7725 N Knoxville Ave
Peoria, IL 61614
Phone:(309) 495-0240
NPI:1073563730
Cultural Training Completed: No
Hours: [Mon, Tue, Wed, Thu, Fri] 08:00 AM - 05:00 PM
Certification(s):Board Certified

IL

Peoria

Nurse Practitioner: Acute Care

Regehr, Michelle Y, APRN+
Accessibility: Details Pending (P, EB, IB, PA)

Reynolds, C Diana D, APNP+
Gender: Female
900 Main St
Ste 780
Peoria, IL 61602
Phone:(309) 643-6118
NPI:1942503602
Cultural Training Completed: No
Hours: [Mon, Tue, Wed, Thu, Fri] 08:00 AM - 05:00 PM
Accessibility: Some Criteria Met (P, EB, IB, PA)

Reynolds, C Diana D, APNP+
Gender: Female
900 Main St
Ste 660
Peoria, IL 61602
Phone:(309) 672-5522
NPI:1942503602
Cultural Training Completed: No
Hours: [Mon, Tue, Wed, Thu, Fri] 08:00 AM - 05:00 PM
Accessibility: Some Criteria Met (P, EB, IB, PA)

Richards, Dawn Marie, APRN+
Gender: Female

IL

Peoria

Nurse Practitioner: Acute Care

Richards, Dawn Marie, APRN+
515 NE Glen Oak Ave
Ste 202
Peoria, IL 61603
Phone:(309) 624-4455
NPI:1033953476
Cultural Training Completed: No
Hours: [Mon, Tue, Wed, Thu, Fri] 08:00 AM - 05:00 PM
Accessibility: Some Criteria Met (P, EB, IB, PA)

Ryan, Kristi N, APRN+
Gender: Female
530 Northeast Glen Oak Avenue
Peoria, IL 61603
Phone:(309) 671-8504
NPI:1508181702
Cultural Training Completed: No
Hours: [Mon, Tue, Wed, Thu, Fri] 08:00 AM - 05:00 PM
After Hours Phone Number:(309) 671-8504
Accessibility: Some Criteria Met (P, EB, IB, PA)

Sabol, Kiley K, NP+
Gender: Female
1 Illini Dr
Peoria, IL 61605
Phone:(309) 671-3000
NPI:1174180178
Cultural Training Completed: No

IL

Peoria

Nurse Practitioner: Acute Care

Sabol, Kiley K, NP+
Hours: [Mon, Tue, Wed, Thu, Fri] 08:00 AM - 05:00 PM
Accessibility: Details Pending (P, EB, IB, PA)

Schaffer, Tina M, ARNP
Gender: Female
900 Main St
Ste 100
Peoria, IL 61602
Phone:(309) 672-4433
NPI:1558380246
Cultural Training Completed: No
Hours: [Mon, Tue, Wed, Thu, Fri] 08:00 AM - 05:00 PM
Certification(s):Board Certified
Accessibility: Some Criteria Met (P, EB, IB, PA)

Wagenbach, Jill Louise, APRN+
Gender: Female
5405 N Knoxville Ave
Peoria, IL 61614
Phone:(309) 624-9960
NPI:1538905187
Cultural Training Completed: No
Hours: [Mon, Tue, Wed, Thu, Fri] 08:00 AM - 05:00 PM
Accessibility: Some Criteria Met (P, EB, IB, PA)

IL

Peoria

Nurse Practitioner: Acute Care

Walder, Evan, APNP+
Gender: Male
112 NE Crescent Ave
Peoria, IL 61606
Phone:(309) 672-4670
NPI:1891510731
Cultural Training Completed: No
Hours: [Mon, Tue, Wed, Thu, Fri] 08:00 AM - 05:00 PM
Accessibility: Some Criteria Met (P, EB, IB, PA)

Walder, Evan, APNP+
Gender: Male
900 Main St
Ste 660
Peoria, IL 61602
Phone:(309) 643-6118
NPI:1891510731
Cultural Training Completed: No
Hours: [Mon, Tue, Wed, Thu, Fri] 08:00 AM - 05:00 PM
Accessibility: Details Pending (P, EB, IB, PA)

Walker, Sara K, APRN+
Gender: Female
515 NE Glen Oak Ave
Ste 202
Peoria, IL 61603
Phone:(309) 624-4455
NPI:1073015319
Cultural Training Completed: No

IL

Peoria

Nurse Practitioner: Acute Care

Walker, Sara K, APRN+
Hours: [Mon, Tue, Wed, Thu, Fri] 08:00 AM - 05:00 PM
Other Language(s):English,French,German,Hindi,Italian,Korean,Spanish,Telugu
Accessibility: Some Criteria Met (P, EB, IB, PA)

Wigant, Rebecca R, APRN+
Gender: Female
5405 N Knoxville Ave
Peoria, IL 61614
Phone:(309) 624-9960
NPI:1528318128
Cultural Training Completed: No
Hours: [Mon, Tue, Wed, Thu, Fri] 08:00 AM - 05:00 PM
Certification(s):Board Certified
Accessibility: Some Criteria Met (P, EB, IB, PA)

Nurse Practitioner: Adult Health

Hertz, Laura E, APNP+
Gender: Female
8940 N Wood Sage Rd
Peoria, IL 61615
Phone:(309) 243-3000
NPI:1699082115

IL

Peoria

Nurse Practitioner: Adult Health

Hertz, Laura E, APNP+
Cultural Training Completed: No
Hours: [Mon, Tue, Wed, Thu, Fri] 07:30 AM - 05:00 PM
Certification(s):Board Certified
Accessibility: Some Criteria Met (P, EB, IB, PA)

MacDonals, Melissa Dawn, CNP+
Gender: Female
8940 N Wood Sage Rd
Peoria, IL 61615
Phone:(309) 243-3000
NPI:1497022586
Cultural Training Completed: No
Hours: [Mon, Tue, Wed, Thu, Fri] 08:00 AM - 05:00 PM
Certification(s):Board Certified
Accessibility: Some Criteria Met (P, EB, IB, PA)

Sabol, Kiley K, NP+
Gender: Female
1 Illini Dr
Peoria, IL 61605
Phone:(309) 671-3000
NPI:1174180178
Cultural Training Completed: No
Hours: [Mon, Tue, Wed, Thu, Fri] 08:00 AM - 05:00 PM

IL

Peoria

Nurse Practitioner: Adult Health

Sabol, Kiley K, NP+
Accessibility: Details Pending (P, EB, IB, PA)

Scaff-Ramsey, Shelley A, APRN+
Gender: Female
1310 N Missouri Ave
Peoria, IL 61603
Phone:(309) 308-3350
NPI:1801148416
Cultural Training Completed: Yes
Hours: [Mon, Tue, Wed, Thu, Fri] 08:00 AM - 05:00 PM, [Sat, Sun] 12:00 AM - 11:59 PM
Certification(s):Board Certified
Accessibility: Some Criteria Met (P, EB, IB, PA)

Smith, Kathleen W, APRN+
Gender: Female
8600 N State Route 91
Peoria, IL 61615
Phone:(309) 589-2050
NPI:1992109755
Cultural Training Completed: No
Hours: [Mon, Tue, Wed, Thu, Fri] 08:00 AM - 05:00 PM
Accessibility: Some Criteria Met (P, EB, IB, PA)

IL

Peoria

Nurse Practitioner: Family

Abadilla, Janice M., APRN+
Gender: Female
330 SW Adams St
Peoria, IL 61602
Phone:(309) 308-3310
NPI:1548157175
Cultural Training Completed: No
Hours: [Mon, Tue, Wed, Thu, Fri] 08:00 AM - 05:00 PM
Accessibility: Some Criteria Met (P, EB, IB, PA)

Adams, Angela Nicole, APRN+
Gender: Female
200 E Pennsylvania Ave
Peoria, IL 61603
Phone:(309) 624-6267
NPI:1922687938
Cultural Training Completed: No
Hours: [Mon, Tue, Wed, Thu, Fri] 08:00 AM - 05:00 PM
Certification(s):Board Certified
Accessibility: Some Criteria Met (P, EB, IB, PA)

Andal, Whitney R, CNP+
Gender: Female
5405 N Knoxville Ave
Peoria, IL 61614
Phone:(309) 624-9960
NPI:1255934378

IL

Peoria

Nurse Practitioner: Family

Andal, Whitney R, CNP+
Cultural Training Completed: No
Hours: [Mon, Tue, Wed, Thu, Fri] 08:00 AM - 05:00 PM
Accessibility: Some Criteria Met (P, EB, IB, PA)

Ansteatt, Kristin Theresa, CNP+
Gender: Female
427 W Northmoor Rd
Peoria, IL 61614
Phone:(309) 692-5337
NPI:1396396024
Cultural Training Completed: No
Hours: [Mon, Tue, Wed, Thu, Fri] 08:00 AM - 05:00 PM
Accessibility: Some Criteria Met (P, EB, IB, PA)

Bandy, Jennifer A., APRN+
Gender: Female
5111 N Glen Park Place Rd
Peoria, IL 61614
Phone:(309) 683-5700
NPI:1639069958
Cultural Training Completed: No
Hours: [Mon, Tue, Wed, Thu, Fri] 08:00 AM - 05:00 PM

IL

Peoria

Nurse Practitioner: Family

Bandy, Jennifer A., APRN+
Accessibility: Some Criteria Met (P, EB, IB, PA)

Barnes, Caroline N, APNP+
Gender: Female
8940 N Wood Sage Rd
Peoria, IL 61615
Phone:(309) 243-3000
NPI:1518216779
Cultural Training Completed: No
Hours: [Mon, Tue, Wed, Thu, Fri] 07:30 AM - 05:00 PM
Certification(s):Board Certified
Accessibility: Some Criteria Met (P, EB, IB, PA)

Berryman, Elizabeth M, APNP+
Gender: Female
8940 N Wood Sage Rd
Peoria, IL 61615
Phone:(309) 243-3000
NPI:1750843199
Cultural Training Completed: No
Hours: [Mon, Tue, Wed, Thu, Fri] 07:30 AM - 05:00 PM
Certification(s):Board Certified
Accessibility: Some Criteria Met (P, EB, IB, PA)

IL

Peoria

Nurse Practitioner: Family

Bickett, Angela M, APRN+
Gender: Male
1800 N Knoxville Ave
Ste D
Peoria, IL 61603
Phone:(309) 624-8749
NPI:1669022752
Cultural Training Completed: No
Hours: [Mon, Tue, Wed, Thu, Fri] 08:00 AM - 05:00 PM
Accessibility: Some Criteria Met (P, EB, IB, PA)

Biswas, Sudakshina Elizabeth, APRN+
Gender: Female
200 E Pennsylvania Ave
Peoria, IL 61603
Phone:(309) 624-6267
NPI:1417690876
Cultural Training Completed: No
Hours: [Mon, Tue, Wed, Thu, Fri] 08:00 AM - 05:00 PM
Accessibility: Some Criteria Met (P, EB, IB, PA)

Blackwell, Andrea Celeste, APRN+
Gender: Female
530 NE Glen Oak Ave
Ste 1200
Peoria, IL 61637
Phone:(309) 624-7811
NPI:1295472900

IL

Peoria

Nurse Practitioner: Family

Blackwell, Andrea Celeste, APRN+
Cultural Training Completed: No
Hours: [Mon, Tue, Wed, Thu, Fri] 08:00 AM - 05:00 PM
Accessibility: Some Criteria Met (P, EB, IB, PA)

Blackwell, Andrea Celeste, APRN+
Gender: Female
530 N.E. GLEN OAK AVE.
STE. 1200
Peoria, IL 61637
Phone:(309) 624-6267
NPI:1295472900
Cultural Training Completed: No
Hours: [Mon, Tue, Wed, Thu, Fri] 08:00 AM - 05:00 PM
Accessibility: Some Criteria Met (P, EB, IB, PA)

Bracht, Katelynn Elizabeth, APRN+
Gender: Female
5111 N Glen Park Place Rd
Peoria, IL 61614
Phone:(309) 683-5700
NPI:1851274070
Cultural Training Completed: No
Hours: [Mon, Tue, Wed, Thu, Fri] 08:00 AM - 05:00 PM

IL

Peoria

Nurse Practitioner: Family

Bracht, Katelynn Elizabeth, APRN+
Accessibility: Some Criteria Met (P, EB, IB, PA)

Bracht, Katelynn Elizabeth, APRN+
Gender: Female
8600 State Route 91
Ste 130
Peoria, IL 61615
Phone:(309) 683-5050
NPI:1851274070
Cultural Training Completed: No
Hours: [Mon, Tue, Wed, Thu, Fri] 08:00 AM - 05:00 PM
Accessibility: Some Criteria Met (P, EB, IB, PA)

Bracht, Katelynn Elizabeth, APRN+
Gender: Female
6901 N Galena Rd
Peoria, IL 61614
Phone:(309) 308-0475
NPI:1851274070
Cultural Training Completed: No
Hours: [Mon, Tue, Wed, Thu, Fri] 08:00 AM - 05:00 PM
Accessibility: Details Pending (P, EB, IB, PA)

Britvec, Michele L, APN+
Gender: Female
530 NE Glen Oak Ave

IL

Peoria

Nurse Practitioner: Family

Britvec, Michele L, APN+
Peoria, IL 61637
Phone:(309) 624-8818
NPI:1699174060
Cultural Training Completed: No
Hours: [Mon, Tue, Wed, Thu, Fri] 08:00 AM - 05:00 PM
Certification(s):Board Certified
Accessibility: Some Criteria Met (P, EB, IB, PA)

Brooks, Dustin, APRN+
Gender: Male
5405 N Knoxville Ave
Peoria, IL 61614
Phone:(309) 624-9960
NPI:1568017333
Cultural Training Completed: No
Hours: [Mon, Tue, Wed, Thu, Fri] 08:00 AM - 05:00 PM
Accessibility: Some Criteria Met (P, EB, IB, PA)

Buley, Sarah I., APRN+
Gender: Female
200 E Pennsylvania Ave
Peoria, IL 61603
Phone:(309) 624-6267
NPI:1528886330
Cultural Training Completed: No

IL

Peoria

Nurse Practitioner: Family

Buley, Sarah I., APRN+
Hours: [Mon, Tue, Wed, Thu, Fri] 08:00 AM - 05:00 PM
Accessibility: Some Criteria Met (P, EB, IB, PA)

Bungard, Denise L., APRN+
Gender: Female
1001 Main St
Ste 400
Peoria, IL 61606
Phone:(309) 691-4005
NPI:1316699945
Cultural Training Completed: No
Hours: [Mon, Tue, Wed, Thu, Fri] 08:00 AM - 05:00 PM
Accessibility: Some Criteria Met (P, EB, IB, PA)

Clary, Pooja R, APRN+
Gender: Female
5405 N Knoxville Ave
Peoria, IL 61614
Phone:(309) 691-4410
NPI:1063865400
Cultural Training Completed: No
Hours: [Mon, Tue, Wed, Thu, Fri] 08:00 AM - 05:00 PM, Sat 12:00 AM - 11:59 PM
Certification(s):Board Certified

IL

Peoria

Nurse Practitioner: Family

Clary, Pooja R, APRN+
Accessibility: Some Criteria Met (P, EB, IB, PA)

Collins, Karen Ann, ARNP#
Gender: Female
1001 Main St
Ste 300
Peoria, IL 61606
Phone:(309) 495-0200
NPI:1356535645
Cultural Training Completed: No
Hours: [Mon, Tue, Wed, Thu, Fri] 08:00 AM - 05:00 PM
After Hours Phone Number:(217) 528-7541
Other Language(s):English
Certification(s):Board Certified
Accessibility: Some Criteria Met (P, EB, IB, PA)

Couri, Candace D, ARNP+
Gender: Female
200 E Pennsylvania Ave
Peoria, IL 61603
Phone:(309) 624-4000
NPI:1447627773
Cultural Training Completed: No
Hours: [Mon, Tue, Wed, Thu, Fri] 08:00 AM - 05:00 PM

IL

Peoria

Nurse Practitioner: Family

Couri, Candace D, ARNP+
After Hours Phone Number:(309) 624-4000
Certification(s):Board Certified
Accessibility: Some Criteria Met (P, EB, IB, PA)

Couri, Candace D, ARNP+
Gender: Female
530 N E Glen Oak
Peoria, IL 61637
Phone:(309) 624-8818
NPI:1447627773
Cultural Training Completed: No
Hours: [Mon, Tue, Wed, Thu, Fri] 08:00 AM - 05:00 PM
Certification(s):Board Certified
Accessibility: Some Criteria Met (P, EB, IB, PA)

Couri, Candace D, ARNP+
Gender: Female
530 NE Glen Oak Ave
Peoria, IL 61637
Phone:(309) 624-8981
NPI:1447627773
Cultural Training Completed: No
Hours: [Mon, Tue, Wed, Thu, Fri] 08:00 AM - 05:00 PM
Certification(s):Board Certified

IL

Peoria

Nurse Practitioner: Family

Couri, Candace D, ARNP+
Accessibility: Some Criteria Met (P, EB, IB, PA)

Crebo, Emily C, NP+
Gender: Female
5405 N Knoxville Ave
Peoria, IL 61614
Phone:(309) 624-9960
NPI:1003821448
Cultural Training Completed: No
Hours: [Mon, Tue, Wed, Thu, Fri] 08:00 AM - 05:00 PM
Certification(s):Board Certified
Accessibility: Some Criteria Met (P, EB, IB, PA)

Culp, Matthew T, FNP+
Gender: Male
112 NE Crescent Ave
Peoria, IL 61606
Phone:(309) 672-4670
NPI:1285142281
Cultural Training Completed: No
Hours: [Mon, Tue, Wed, Thu, Fri] 08:00 AM - 05:00 PM
Certification(s):Board Certified
Accessibility: Some Criteria Met (P, EB, IB, PA)

IL

Peoria

Nurse Practitioner: Family

Cushing Ragon, Colleen Susanne, APRN+
Gender: Female
8630 State Route 91
Peoria, IL 61615
Phone:(309) 683-8444
NPI:1073804217
Cultural Training Completed: No
Hours: [Mon, Tue, Wed, Thu, Fri] 08:00 AM - 05:00 PM
After Hours Phone Number:(309) 683-8444
Certification(s):Board Certified
Accessibility: Details Pending (P P, P EB, P IB, P PA)

Davis, Janel M., APRN+
Gender: Female
530 N.E. GLEN OAK AVE.
STE. 1200
Peoria, IL 61637
Phone:(309) 624-6267
NPI:1801563986
Cultural Training Completed: No
Hours: [Mon, Tue, Wed, Thu, Fri] 08:00 AM - 05:00 PM
Accessibility: Some Criteria Met (I P, I EB, I IB, I PA)

Davis, Janel M., APRN+
Gender: Female

IL

Peoria

Nurse Practitioner: Family

Davis, Janel M., APRN+
530 Northeast Glen Oak Avenue
Suite 1200
Peoria, IL 61637
Phone:(309) 624-7811
NPI:1801563986
Cultural Training Completed: No
Hours: [Mon, Tue, Wed, Thu, Fri] 08:00 AM - 05:00 PM
Accessibility: Some Criteria Met (I P, I EB, I IB, I PA)

Davis, Janel M., APRN+
Gender: Female
530 NE Glen Oak Ave
Ste 1200
Peoria, IL 61637
Phone:(309) 624-7811
NPI:1801563986
Cultural Training Completed: No
Hours: [Mon, Tue, Wed, Thu, Fri] 08:00 AM - 05:00 PM
Accessibility: Some Criteria Met (I P, I EB, I IB, I PA)

DeLong, Rachel E, APRN#
Gender: Female
1001 Main St
Ste 300
Peoria, IL 61606
Phone:(309) 495-0200
NPI:1356719736

IL

Peoria

Nurse Practitioner: Family

DeLong, Rachel E, APRN#
Cultural Training Completed: No
Hours: [Mon, Tue, Wed, Thu, Fri] 08:00 AM - 05:00 PM
Certification(s):Board Certified
Accessibility: Some Criteria Met (I P, I EB, I IB, I PA)

Dehne, Michelle S, APRN+
Gender: Female
420 NE Glen Oak Ave
Ste 401
Peoria, IL 61603
Phone:(309) 676-8123
NPI:1962994707
Cultural Training Completed: No
Hours: [Mon, Tue, Wed, Thu, Fri] 08:00 AM - 05:00 PM
Other Language(s):English
Certification(s):Board Certified
Accessibility: Some Criteria Met (I P, I EB, I IB, I PA)

Deibel, Julie Ann, APRN
Gender: Female
200 E Pennsylvania Ave
Peoria, IL 61603
Phone:(309) 655-7900
NPI:1548651490

IL

Peoria

Nurse Practitioner: Family

Deibel, Julie Ann, APRN
Cultural Training Completed: No
Hours: [Mon, Tue, Wed, Thu, Fri] 08:00 AM - 05:00 PM
Certification(s):Board Certified
Accessibility: Some Criteria Met (I P, I EB, I IB, I PA)

Delinski, Holly Jo, APNP+
Gender: Female
8940 N Wood Sage Rd
Peoria, IL 61615
Phone:(309) 243-3000
NPI:1609411743
Cultural Training Completed: No
Hours: [Mon, Tue, Wed, Thu, Fri] 07:30 AM - 05:00 PM
Certification(s):Board Certified
Accessibility: Some Criteria Met (I P, I EB, I IB, I PA)

Doubet, Keith M., NP+
Gender: Male
8940 N Wood Sage Rd
Peoria, IL 61615
Phone:(309) 243-3000
NPI:1225735533
Cultural Training Completed: Yes
Hours: [Mon, Tue, Wed, Thu, Fri] 08:00 AM - 05:00 PM

IL

Peoria

Nurse Practitioner: Family

Doubet, Keith M., NP+
Accessibility: Some Criteria Met (P, EB, IB, PA)

Embry, Jessica Marie, ARNP+
Gender: Female
420 NE Glen Oak Ave
Ste 301
Peoria, IL 61603
Phone:(800) 443-9898
NPI:1114443769
Cultural Training Completed: No
Hours: [Mon, Tue, Wed, Thu, Fri] 08:00 AM - 05:00 PM
Certification(s):Board Certified
Accessibility: Details Pending (P, EB, IB, PA)

Fader, Sandra A, APNP+
Gender: Female
900 Main St
Ste 100
Peoria, IL 61602
Phone:(309) 671-7772
NPI:1467961706
Cultural Training Completed: No
Hours: [Mon, Tue, Wed, Thu, Fri] 08:00 AM - 05:00 PM
Certification(s):Board Certified
Accessibility: Details Pending (P, EB, IB, PA)

IL

Peoria

Nurse Practitioner: Family

Fandel, Karagen Grace, APRN+
Gender: Female
200 E Pennsylvania Ave
Peoria, IL 61603
Phone:(309) 624-4000
NPI:1992522924
Cultural Training Completed: No
Hours: [Mon, Tue, Wed, Thu, Fri] 08:00 AM - 05:00 PM
Accessibility: Some Criteria Met (P, EB, IB, PA)

Flanagan, Kristene Mychelle, APRN+
Gender: Female
5105 N Glen Park Place Rd
Peoria, IL 61614
Phone:(309) 308-5900
NPI:1629644836
Cultural Training Completed: Yes
Hours: [Mon, Tue, Wed, Thu, Fri] 08:00 AM - 05:00 PM
Accessibility: Some Criteria Met (P, EB, IB, PA)

Gaitros, Susan M, APN+
Gender: Female
530 Northeast Glen Oak Avenue
Peoria, IL 61637
Phone:(309) 655-2000
NPI:1881144939

IL

Peoria

Nurse Practitioner: Family

Gaitros, Susan M, APN+
Cultural Training Completed: No
Hours: [Mon, Tue, Wed, Thu, Fri] 08:00 AM - 05:00 PM
Other Language(s):Arabic,English,Spanish
Certification(s):Board Certified
Accessibility: Some Criteria Met (P, EB, IB, PA)

Garner, Amy, APRN+
Gender: Female
9010 N Allen Rd
Ste J
Peoria, IL 61615
Phone:(309) 495-8500
NPI:1659890804
Cultural Training Completed: No
Hours: [Mon, Tue, Wed, Thu, Fri] 08:00 AM - 05:00 PM
Accessibility: Details Pending (P, EB, IB, PA)

Gokal, Payal V, APRN+
Gender: Female
530 Northeast Glen Oak Avenue
Peoria, IL 61637
Phone:(309) 655-2000
NPI:1376964148
Cultural Training Completed: No

IL

Peoria

Nurse Practitioner: Family

Gokal, Payal V, APRN+
Hours: [Mon, Tue, Wed, Thu, Fri] 08:00 AM - 05:00 PM
Other Language(s):English
Accessibility: Some Criteria Met (P, EB, IB, PA)

Gray, Angela Azher, APRN+
Gender: Female
200 E Pennsylvania Ave
Peoria, IL 61603
Phone:(309) 624-6267
NPI:1952027518
Cultural Training Completed: Yes
Hours: [Mon, Tue, Wed, Thu, Fri] 08:00 AM - 05:00 PM
Accessibility: Some Criteria Met (P, EB, IB, PA)

Gray, Angela Azher, APRN
Gender: Female
8600 N State Route 91
Peoria, IL 61615
Phone:(877) 464-6670
NPI:1952027518
Cultural Training Completed: Yes
Hours: [Mon, Tue, Wed, Thu, Fri] 08:00 AM - 05:00 PM
Accessibility: Some Criteria Met (P, EB, IB, PA)

IL

Peoria

Nurse Practitioner: Family

Gregory, Amy L, ARNP+
Gender: Female
530 Northeast Glen Oak Avenue
Peoria, IL 61603
Phone:(309) 655-4242
NPI:1770810194
Cultural Training Completed: No
Hours: [Mon, Tue, Wed, Thu, Fri] 08:00 AM - 05:00 PM
Certification(s):Board Certified
Accessibility: Some Criteria Met (P, EB, IB, PA)

Grys, Lindsey Lorraine, APNP+
Gender: Female
8940 N Wood Sage Rd
Peoria, IL 61615
Phone:(309) 243-3000
NPI:1649825514
Cultural Training Completed: No
Hours: [Mon, Tue, Wed, Thu, Fri] 07:30 AM - 05:00 PM
Certification(s):Board Certified
Accessibility: Some Criteria Met (P, EB, IB, PA)

Hamid, Asma, APRN+
Gender: Female
200 E Pennsylvania Ave
Peoria, IL 61603
Phone:(309) 624-4000

IL

Peoria

Nurse Practitioner: Family

Hamid, Asma, APRN+
NPI:1437507308
Cultural Training Completed: No
Hours: [Mon, Tue, Wed, Thu, Fri] 08:00 AM - 05:00 PM
After Hours Phone Number:(309) 624-4000
Certification(s):Board Certified
Accessibility: Some Criteria Met (P, EB, IB, PA)

Harley, Courtney J, NP+
Gender: Female
420 NE Glen Oak Ave
Ste 401
Peoria, IL 61603
Phone:(309) 676-8123
NPI:1003361049
Cultural Training Completed: Yes
Hours: [Mon, Tue, Wed, Thu, Fri] 08:30 AM - 05:00 PM
Other Language(s):English
Accessibility: Some Criteria Met (P, EB, IB, PA)

Harris, Morgan Elizabeth, APRN+
Gender: Female
530 NE Glen Oak Ave
Ste 1200
Peoria, IL 61637
Phone:(309) 624-7811
NPI:1013385079

IL

Peoria

Nurse Practitioner: Family

Harris, Morgan Elizabeth, APRN+
Cultural Training Completed: No
Hours: [Mon, Tue, Wed, Thu, Fri] 08:00 AM - 05:00 PM
Other Language(s):English
Certification(s):Board Certified
Accessibility: Some Criteria Met (P, EB, IB, PA)

Harris, Morgan Elizabeth, APRN+
Gender: Female
530 N.E. GLEN OAK AVE.
STE. 1200
Peoria, IL 61637
Phone:(309) 624-6267
NPI:1013385079
Cultural Training Completed: No
Hours: [Mon, Tue, Wed, Thu, Fri] 08:00 AM - 05:00 PM
Other Language(s):English
Certification(s):Board Certified
Accessibility: Some Criteria Met (P, EB, IB, PA)

Harris, Shawna L, APRN+
Gender: Female
1001 Main St
Ste 400

IL

Peoria

Nurse Practitioner: Family

Harris, Shawna L, APRN+
Peoria, IL 61606
Phone:(309) 691-4005
NPI:1508198706
Cultural Training Completed: No
Hours: [Mon, Tue, Wed, Thu, Fri] 08:00 AM - 05:00 PM
Other Language(s):English
Certification(s):Board Certified
Accessibility: Some Criteria Met (P, EB, IB, PA)

Hendricks, Kathleen M, APRN+
Gender: Female
330 SW Adams St
Peoria, IL 61602
Phone:(309) 308-8150
NPI:1205312790
Cultural Training Completed: No
Hours: [Mon, Tue, Wed, Thu, Fri] 08:00 AM - 05:00 PM
Other Language(s):Spanish
Certification(s):Board Certified
Accessibility: Some Criteria Met (P, EB, IB, PA)

Hetrick, Karen, APRN+
Gender: Female
7317 N Willow Lake Ct

IL

Peoria

Nurse Practitioner: Family

Hetrick, Karen, APRN+
Peoria, IL 61614
Phone:(309) 683-7373
NPI:1194370585
Cultural Training Completed: No
Hours: [Mon, Tue, Wed, Thu, Fri] 08:00 AM - 05:00 PM
Accessibility: Some Criteria Met (I P, I EB, I IB, I PA)

Hilst, Angela M, DNP*
Gender: Female
8914 N Knoxville Ave
Peoria, IL 61615
Phone:(309) 691-9110
NPI:1386303139
Cultural Training Completed: No
Hours: [Mon, Tue, Wed, Thu, Fri] 08:00 AM - 05:00 PM
Other Language(s):Spanish
Accessibility: Some Criteria Met (I P, I EB, I IB, I PA)

Hinrichsen, Melyssa Brianne, APNP+
Gender: Female
8940 N Wood Sage Rd
Peoria, IL 61615
Phone:(309) 243-3000
NPI:1699453829
Cultural Training Completed: Yes

IL

Peoria

Nurse Practitioner: Family

Hinrichsen, Melyssa Brianne, APNP+
Hours: [Mon, Tue, Wed, Thu, Fri] 07:30 AM - 05:00 PM
Accessibility: Some Criteria Met (I P, I EB, I IB, I PA)

Horinek, Jennifer K, NP+
Gender: Female
5405 N Knoxville Ave
Peoria, IL 61614
Phone:(309) 691-4410
NPI:1861658668
Cultural Training Completed: No
Hours: [Mon, Tue, Wed, Thu, Fri] 08:00 AM - 05:00 PM
Certification(s):Board Certified
Accessibility: Some Criteria Met (I P, I EB, P IB, I PA)

Hulse, Leah E, FNP+
Gender: Female
900 Main St
Ste 630
Peoria, IL 61602
Phone:(309) 672-4433
NPI:1285117820
Cultural Training Completed: No
Hours: [Mon, Tue, Wed, Thu, Fri] 08:00 AM - 05:00 PM
Certification(s):Board Certified

IL

Peoria

Nurse Practitioner: Family

Hulse, Leah E, FNP+
Accessibility: Some Criteria Met (I P, I EB, I IB, I PA)

Jacob, Sarah Lynn, APRN+
Gender: Female
8600 N State Route 91
Peoria, IL 61615
Phone:(309) 683-4000
NPI:1326875337
Cultural Training Completed: No
Hours: [Mon, Tue, Wed, Thu, Fri] 08:00 AM - 05:00 PM
Accessibility: Some Criteria Met (I P, I EB, I IB, I PA)

Jacob, Sarah Lynn, APRN+
Gender: Female
200 E Pennsylvania Ave
Peoria, IL 61603
Phone:(309) 624-6267
NPI:1326875337
Cultural Training Completed: No
Hours: [Mon, Tue, Wed, Thu, Fri] 08:00 AM - 05:00 PM
Accessibility: Some Criteria Met (I P, I EB, I IB, I PA)

Jacob, Sarah Lynn, APRN+
Gender: Female
8600 State Route 91
Ste 400
Peoria, IL 61615

IL

Peoria

Nurse Practitioner: Family

Jacob, Sarah Lynn, APRN+
Phone:(309) 683-4300
NPI:1326875337
Cultural Training Completed: No
Hours: [Mon, Tue, Wed, Thu, Fri] 08:00 AM - 05:00 PM, Sat 12:00 AM - 11:59 PM
Accessibility: Details Pending (P P, P EB, P IB, P PA)

Jones, Jeffrey A, CNP+
Gender: Male
530 NE Glen Oak Avenue
Peoria, IL 61637
Phone:(309) 680-7600
NPI:1841236254
Cultural Training Completed: No
Hours: [Mon, Tue, Wed, Thu, Fri, Sat, Sun] 12:00 AM - 11:59 PM
Certification(s):Board Certified
Accessibility: Some Criteria Met (I P, I EB, I IB, I PA)

Jones, Jeffrey A, CNP+
Gender: Male
8600 State Route 91
Ste 240
Peoria, IL 61615
Phone:(309) 683-5457
NPI:1841236254
Cultural Training Completed: No

IL

Peoria

Nurse Practitioner: Family

Jones, Jeffrey A, CNP+
Hours: [Mon, Tue, Wed, Thu, Fri] 08:00 AM - 05:00 PM
After Hours Phone Number:(309) 683-5457
Certification(s):Board Certified
Accessibility: Details Pending (P P, P EB, P IB, P PA)

Joos, Ali Marie, APRN+
Gender: Female
5405 N Knoxville Ave
Peoria, IL 61614
Phone:(309) 691-4410
NPI:1922741032
Cultural Training Completed: No
Hours: [Mon, Tue, Wed, Thu, Fri] 08:00 AM - 05:00 PM, Sat 12:00 AM - 11:59 PM
Accessibility: Some Criteria Met (I P, I EB, I IB, I PA)

Joos, Michelle Lynn, APRN+
Gender: Female
5114 N Glen Park Place Rd
Peoria, IL 61614
Phone:(309) 683-5600
NPI:1871377150
Cultural Training Completed: No
Hours: [Mon, Tue, Wed, Thu, Fri] 08:00 AM - 05:00 PM

IL

Peoria

Nurse Practitioner: Family

Joos, Michelle Lynn, APRN+
Accessibility: Some Criteria Met (I P, I EB, I IB, I PA)

Joos, Michelle Lynn, APRN+
Gender: Female
8600 State Route 91
Peoria, IL 61615
Phone:(309) 683-5000
NPI:1871377150
Cultural Training Completed: No
Hours: [Mon, Tue, Wed, Thu, Fri] 08:00 AM - 05:00 PM
Accessibility: Some Criteria Met (I P, I EB, I IB, I PA)

Kerner, Nicole J., APRN+
Gender: Female
200 E Pennsylvania Ave
Peoria, IL 61603
Phone:(309) 624-4000
NPI:1558969964
Cultural Training Completed: No
Hours: [Mon, Tue, Wed, Thu, Fri] 08:00 AM - 05:00 PM
Accessibility: Some Criteria Met (I P, I EB, I IB, I PA)

Kindred, Kathie A, APNP+
Gender: Female
8940 N Wood Sage Rd
Peoria, IL 61615

IL

Peoria

Nurse Practitioner: Family

Kindred, Kathie A, APNP+
Phone:(309) 243-3000
NPI:1972199461
Cultural Training Completed: No
Hours: [Mon, Tue, Wed, Thu, Fri] 07:30 AM - 05:00 PM
Certification(s):Board Certified
Accessibility: Some Criteria Met (I P, I EB, I IB, I PA)

King, Michelle L, APNP+
Gender: Female
8940 N Wood Sage Rd
Peoria, IL 61615
Phone:(309) 243-3000
NPI:1730841370
Cultural Training Completed: Yes
Hours: [Mon, Tue, Wed, Thu, Fri] 07:30 AM - 05:00 PM
Accessibility: Some Criteria Met (I P, I EB, I IB, I PA)

Kneip, Sarah S, APRN+
Gender: Female
200 E Pennsylvania Ave
Peoria, IL 61603
Phone:(309) 624-6267
NPI:1790294403
Cultural Training Completed: No

IL

Peoria

Nurse Practitioner: Family

Kneip, Sarah S, APRN+
Hours: [Mon, Tue, Wed, Thu, Fri] 08:00 AM - 05:00 PM
Certification(s):Board Certified
Accessibility: Some Criteria Met (I P, I EB, I IB, I PA)

Kohtz, Cindy A, NP#
Gender: Female
2321 N Wisconsin Ave
Peoria, IL 61603
Phone:(309) 680-7600
NPI:1689264160
Cultural Training Completed: Yes
Hours: [Mon, Tue, Wed, Thu] 08:00 AM - 09:00 PM, Fri 08:00 AM - 04:30 PM, Sat 09:00 AM - 02:00 PM
Accessibility: Some Criteria Met (I P, I EB, I IB, P PA)

Kukuck, Shanice S, APRN+
Gender: Female
400 NE Saint Mark Ct
Peoria, IL 61603
Phone:(309) 655-3800
NPI:1063151330
Cultural Training Completed: No
Hours: [Mon, Tue, Wed, Thu, Fri, Sat, Sun] 08:00 AM - 05:00 PM

IL

Peoria

Nurse Practitioner: Family

Kukuck, Shanice S, APRN+
Accessibility: Some Criteria Met (P, EB, IB, PA)

Larson, Elizabeth Ann, CNP#
Gender: Female
2419 W Cornerstone Ct
Peoria, IL 61614
Phone:(309) 692-2025
NPI:1881461770
Cultural Training Completed: No
Hours: [Mon, Tue, Wed, Thu, Fri] 08:00 AM - 05:00 PM
Certification(s):Board Certified
Accessibility: Some Criteria Met (P, EB, IB, PA)

Larson, Joshua A., APRN+
Gender: Male
7800 N Sommer St
Ste 608
Peoria, IL 61615
Phone:(309) 676-5546
NPI:1093547937
Cultural Training Completed: No
Hours: [Mon, Tue, Wed, Thu, Fri] 08:00 AM - 05:00 PM
Accessibility: Some Criteria Met (P, EB, IB, PA)

IL

Peoria

Nurse Practitioner: Family

Lawrence, Jessica L., APRN+
Gender: Female
8600 State Route 91
Peoria, IL 61615
Phone:(309) 683-5000
NPI:1154193357
Cultural Training Completed: No
Hours: [Mon, Tue, Wed, Thu, Fri] 08:00 AM - 05:00 PM
Accessibility: Some Criteria Met (P, EB, IB, PA)

Lawrence, Jessica L., APRN+
Gender: Female
5114 N Glen Park Place Rd
Peoria, IL 61614
Phone:(309) 683-5600
NPI:1154193357
Cultural Training Completed: No
Hours: [Mon, Tue, Wed, Thu, Fri] 08:00 AM - 05:00 PM
Accessibility: Some Criteria Met (P, EB, IB, PA)

Layton, Alicia C, APRN+
Gender: Female
221 Northeast Glen Oak Avenue
Suite W514
Peoria, IL 61636
Phone:(309) 672-5729
NPI:1053854323

IL

Peoria

Nurse Practitioner: Family

Layton, Alicia C, APRN+
Cultural Training Completed: No
Hours: [Mon, Tue, Wed, Thu, Fri, Sun] 08:00 AM - 05:00 PM
Certification(s):Board Certified
Accessibility: Some Criteria Met (P, EB, IB, PA)

Lemmerman, Jessica N, APNP+
Gender: Female
8940 N Wood Sage Rd
Peoria, IL 61615
Phone:(309) 243-3000
NPI:1295364826
Cultural Training Completed: No
Hours: [Mon, Tue, Wed, Thu, Fri] 07:30 AM - 05:00 PM
Certification(s):Board Certified
Accessibility: Some Criteria Met (P, EB, IB, PA)

Lewis, Mary Elizabeth, APNP+
Gender: Female
900 Main St
Ste 470
Peoria, IL 61602
Phone:(309) 672-5522
NPI:1578579470
Cultural Training Completed: No

IL

Peoria

Nurse Practitioner: Family

Lewis, Mary Elizabeth, APNP+
Hours: [Mon, Tue, Wed, Thu, Fri] 08:00 AM - 05:00 PM
Accessibility: Some Criteria Met (P, EB, IB, PA)

Lewis, Mary Elizabeth, APNP+
Gender: Female
5401 N Knoxville Ave
Ste 208
Peoria, IL 61614
Phone:(309) 671-3540
NPI:1578579470
Cultural Training Completed: No
Hours: [Mon, Tue, Wed, Thu, Fri] 08:00 AM - 05:00 PM
Accessibility: Some Criteria Met (P, EB, IB, PA)

Madrigal-Leon, Susi, APRN+
Gender: Female
5105 N Glen Park Place Rd
Peoria, IL 61614
Phone:(309) 308-5900
NPI:1346902459
Cultural Training Completed: No
Hours: [Mon, Tue, Wed, Thu, Fri] 08:00 AM - 05:00 PM
Other Language(s):Spanish

IL

Peoria

Nurse Practitioner: Family

Madrigal-Leon, Susi, APRN+
Accessibility: Some Criteria Met (P, EB, IB, PA)

Maloney, Kerry, ARNP+
Gender: Female
3525 N University St
Peoria, IL 61604
Phone:(855) 476-5837
NPI:1386158822
Cultural Training Completed: No
Hours: [Mon, Tue, Wed, Thu, Fri] 08:00 AM - 05:00 PM
Accessibility: Some Criteria Met (P, EB, IB, PA)

Martin, Sara A., NP+
Gender: Female
427 W Northmoor Rd
Peoria, IL 61614
Phone:(309) 692-5337
NPI:1063117257
Cultural Training Completed: Yes
Hours: [Mon, Tue, Wed, Thu, Fri] 08:00 AM - 05:00 PM
Accessibility: Some Criteria Met (P, EB, IB, PA)

Mason, Joan L, APRN+
Gender: Female
3626 N Sheridan Rd
Peoria, IL 61604
Phone:(800) 421-5700

IL

Peoria

Nurse Practitioner: Family

Mason, Joan L, APRN+
NPI:1881232643
Cultural Training Completed: No
Hours: [Mon, Tue, Wed, Thu, Fri] 08:00 AM - 05:00 PM, Sat 08:00 AM - 04:00 PM
Certification(s):Board Certified
Accessibility: Some Criteria Met (P, EB, IB, PA)

Mason, Joan L, APRN+
Gender: Female
10408 N Centerway Dr Ste C
Peoria, IL 61615
Phone:(309) 308-5100
NPI:1881232643
Cultural Training Completed: No
Hours: [Mon, Tue, Wed, Thu, Fri, Sat] 08:00 AM - 08:00 PM
Certification(s):Board Certified
Accessibility: Some Criteria Met (P, EB, IB, PA)

McLeod, Elizabeth A, APRN+
Gender: Female
200 E Pennsylvania Ave
Peoria, IL 61603
Phone:(309) 624-4000
NPI:1467974196

IL

Peoria

Nurse Practitioner: Family

McLeod, Elizabeth A, APRN+
Cultural Training Completed: No
Hours: [Mon, Tue, Wed, Thu, Fri] 08:00 AM - 05:00 PM
Other Language(s):Spanish
Certification(s):Board Certified
Accessibility: Some Criteria Met (P, EB, IB, PA)

Mcdougall, Tonya K, NP+
Gender: Female
420 NE Glen Oak Ave Ste 401
Peoria, IL 61603
Phone:(309) 676-8123
NPI:1700917119
Cultural Training Completed: Yes
Hours: [Mon, Tue, Wed, Thu, Fri] 08:00 AM - 05:00 PM
Other Language(s):English
Accessibility: Some Criteria Met (P, EB, IB, PA)

Mendaluk, Jennifer M, APNP+
Gender: Female
8940 N Wood Sage Rd
Peoria, IL 61615
Phone:(309) 243-3000
NPI:1336706845

IL

Peoria

Nurse Practitioner: Family

Mendaluk, Jennifer M, APNP+
Cultural Training Completed: Yes
Hours: [Mon, Tue, Wed, Thu, Fri] 07:30 AM - 05:00 PM
Certification(s):Board Certified
Accessibility: Some Criteria Met (P, EB, IB, PA)

Messmer, Ashley E, APRN+
Gender: Female
1310 N Missouri Ave
Peoria, IL 61603
Phone:(309) 308-3800
NPI:1669818415
Cultural Training Completed: Yes
Hours: [Mon, Tue, Wed, Thu, Fri] 08:00 AM - 05:00 PM
Certification(s):Board Certified
Accessibility: Details Pending (P, EB, IB, PA)

Messmer, Ashley E, APRN+
Gender: Female
420 NE Glen Oak Ave Ste 103
Peoria, IL 61603
Phone:(309) 308-3800
NPI:1669818415
Cultural Training Completed: Yes

IL

Peoria

Nurse Practitioner: Family

Messmer, Ashley E, APRN+
Hours: [Mon, Tue, Wed, Thu, Fri] 08:00 AM - 04:00 PM
Certification(s):Board Certified
Accessibility: Some Criteria Met (P, EB, IB, PA)

Meuser, Stephanie C, APRN+
Gender: Female
8600 N State Route 91
Peoria, IL 61615
Phone:(309) 308-3770
NPI:1598062689
Cultural Training Completed: No
Hours: [Mon, Tue, Wed, Thu, Fri] 08:00 AM - 05:00 PM
Accessibility: Some Criteria Met (P, EB, IB, PA)

Meuser, Stephanie C, APRN+
Gender: Female
8800 State Route 91
Ste 2147
Peoria, IL 61615
Phone:(800) 421-5700
NPI:1598062689
Cultural Training Completed: No
Hours: [Mon, Tue, Wed, Thu, Fri] 08:00 AM - 05:00 PM

IL

Peoria

Nurse Practitioner: Family

Meuser, Stephanie C, APRN+
Accessibility: Some Criteria Met (P, EB, IB, PA)

Moore, Tonya R, NP+
Gender: Female
420 NE Glen Oak Ave
Ste 401
Peoria, IL 61603
Phone:(309) 343-4114
NPI:1225434772
Cultural Training Completed: No
Hours: [Mon, Tue, Wed, Thu, Fri] 08:00 AM - 05:00 PM
Certification(s):Board Certified
Accessibility: Some Criteria Met (P, EB, IB, PA)

Nash, Alyson L., APRN+
Gender: Female
600 NE Water St
Peoria, IL 61603
Phone:(309) 282-1614
NPI:1699518175
Cultural Training Completed: No
Hours: [Mon, Tue, Wed, Thu, Fri] 08:00 AM - 05:00 PM
Accessibility: Some Criteria Met (P, EB, IB, PA)

Nutter, Jodi Lynn, FNP+
Gender: Female

IL

Peoria

Nurse Practitioner: Family

Nutter, Jodi Lynn, FNP+
112 NE Crescent Ave
Peoria, IL 61606
Phone:(309) 672-4670
NPI:1225566334
Cultural Training Completed: No
Hours: [Mon, Tue, Wed, Thu, Fri] 08:30 AM - 05:00 PM
Other Language(s):English
Certification(s):Board Certified
Accessibility: Details Pending (P, EB, IB, PA)

Park, Janell K, FNP*
Gender: Female
3915 Barring Trce
Peoria, IL 61615
Phone:(309) 689-3030
NPI:1265883490
Cultural Training Completed: No
Hours: [Mon, Tue, Wed, Thu, Fri] 08:00 AM - 05:00 PM
After Hours Phone Number:(309) 689-3030
Other Language(s):English
Certification(s):Board Certified
Accessibility: Details Pending (P, EB, IB, PA)

IL

Peoria

Nurse Practitioner: Family

Pierce, Heather R, APNP+
Gender: Female
8940 N Wood Sage Rd
Peoria, IL 61615
Phone:(309) 243-3000
NPI:1992330583
Cultural Training Completed: Yes
Hours: [Mon, Tue, Wed, Thu, Fri] 07:30 AM - 05:00 PM
Certification(s):Board Certified
Accessibility: Some Criteria Met (P, EB, IB, PA)

Pray, Danielle R, FNP+
Gender: Female
221 NE Glen Oak AVE
Peoria, IL 61636
Phone:(309) 672-5700
NPI:1972989838
Cultural Training Completed: No
Hours: [Mon, Tue, Wed, Thu, Fri] 08:00 AM - 05:00 PM
Accessibility: Details Pending (P, EB, IB, PA)

Pray, Danielle R, FNP
Gender: Female
221 NE Glen Oak Ave
Peoria, IL 61636
Phone:(309) 672-5729
NPI:1972989838
Cultural Training Completed: No

IL

Peoria

Nurse Practitioner: Family

Pray, Danielle R, FNP
Hours: [Mon, Tue, Wed, Thu, Fri] 08:00 AM - 05:00 PM
Accessibility: Some Criteria Met (I P, I EB, P IB, I PA)

Pray, Danielle R, FNP+
Gender: Female
221 Northeast Glen Oak Avenue
Peoria, IL 61636
Phone:(309) 672-5654
NPI:1972989838
Cultural Training Completed: No
Hours: [Mon, Tue, Wed, Thu, Fri] 08:00 AM - 05:00 PM
Accessibility: Some Criteria Met (I P, I EB, I IB, I PA)

Reubin, Courtney E., APNP+
Gender: Female
8940 N Wood Sage Rd
Peoria, IL 61615
Phone:(309) 243-3000
NPI:1184459232
Cultural Training Completed: Yes
Hours: [Mon, Tue, Wed, Thu, Fri] 07:30 AM - 05:00 PM
Accessibility: Some Criteria Met (I P, I EB, I IB, I PA)

Richrath, Dennis Alexander, APRN
Gender: Male

IL

Peoria

Nurse Practitioner: Family

Richrath, Dennis Alexander, APRN
1001 Main St
Ste 300
Peoria, IL 61606
Phone:(309) 672-4980
NPI:1528514411
Cultural Training Completed: No
Hours: [Mon, Tue, Wed, Thu, Fri] 08:00 AM - 05:00 PM
Other Language(s):English
Certification(s):Board Certified
Accessibility: Some Criteria Met (I P, I EB, I IB, I PA)

Riggenbach Hays, Jami J, APN+
Gender: Female
600 NE Water St
Peoria, IL 61603
Phone:(309) 282-1600
NPI:1942429055
Cultural Training Completed: No
Hours: [Mon, Tue, Wed, Thu, Fri] 08:00 AM - 05:00 PM
Other Language(s):English
Certification(s):Board Certified
Accessibility: Some Criteria Met (I P, I EB, I IB, I PA)

IL

Peoria

Nurse Practitioner: Family

Robbins, Samantha A, APRN+
Gender: Female
530 Northeast Glen Oak Avenue
Peoria, IL 61637
Phone:(309) 655-2000
NPI:1093113854
Cultural Training Completed: No
Hours: [Mon, Tue, Wed, Thu, Fri] 08:00 AM - 05:00 PM
Other Language(s):Hindi,Spanish,Arabic,English
Certification(s):Board Certified
Accessibility: Some Criteria Met (I P, I EB, I IB, I PA)

Robbins, Samantha A, APRN+
Gender: Female
530 Northeast Glen Oak Avenue
Pediatric Diabetes Resource Center
Peoria, IL 61637
Phone:(309) 655-7171
NPI:1093113854
Cultural Training Completed: No
Hours: [Mon, Tue, Wed, Thu, Fri] 08:00 AM - 05:00 PM
Other Language(s):Hindi,Spanish,Arabic,English

IL

Peoria

Nurse Practitioner: Family

Robbins, Samantha A, APRN+
Certification(s):Board Certified
Accessibility: Details Pending (P P, P EB, P IB, P PA)

Ruder, Renee Nichole, APRN+
Gender: Female
200 E Pennsylvania Ave
Peoria, IL 61603
Phone:(309) 624-6267
NPI:1972476976
Cultural Training Completed: No
Hours: [Mon, Tue, Wed, Thu, Fri] 08:00 AM - 05:00 PM
Accessibility: Some Criteria Met (I P, I EB, I IB, I PA)

San Jose, Megan Marie, APRN+
Gender: Female
200 E Pennsylvania Ave
Peoria, IL 61603
Phone:(309) 624-6267
NPI:1558641662
Cultural Training Completed: No
Hours: [Mon, Tue, Wed, Thu, Fri] 08:00 AM - 05:00 PM
Certification(s):Board Certified
Accessibility: Some Criteria Met (I P, I EB, I IB, I PA)

IL

Peoria

Nurse Practitioner: Family

Schupp, Jessica L, APN+
Gender: Female
2265 W Altorfer Dr
Peoria, IL 61615
Phone:(309) 683-7700
NPI:1962960393
Cultural Training Completed: No
Hours: [Mon, Tue, Wed, Thu, Fri] 08:00 AM - 05:00 PM
Certification(s):Board Certified
Accessibility: Some Criteria Met (P, EB, IB, PA)

Smolen, Alyssa Marie, APRN+
Gender: Female
8600 N State Route 91
Peoria, IL 61615
Phone:(309) 683-4000
NPI:1699343400
Cultural Training Completed: No
Hours: [Mon, Tue, Wed, Thu, Fri] 08:00 AM - 05:00 PM
Accessibility: Some Criteria Met (P, EB, IB, PA)

Smolen, Alyssa Marie, APRN+
Gender: Female
8600 State Route 91
Ste 400
Peoria, IL 61615
Phone:(309) 683-4300
NPI:1699343400

IL

Peoria

Nurse Practitioner: Family

Smolen, Alyssa Marie, APRN+
Cultural Training Completed: No
Hours: [Mon, Tue, Wed, Thu, Fri] 08:00 AM - 05:00 PM, Sat 12:00 AM - 11:59 PM
Accessibility: Details Pending (P, EB, IB, PA)

Smolen, Alyssa Marie, APRN+
Gender: Female
8600 State Route 91
Ste 130
Peoria, IL 61615
Phone:(309) 683-4300
NPI:1699343400
Cultural Training Completed: No
Hours: [Mon, Tue, Wed, Thu, Fri] 08:00 AM - 05:00 PM
Accessibility: Some Criteria Met (P, EB, IB, PA)

Stalter, Carrie N, APRN+
Gender: Female
530 Northeast Glen Oak Avenue
Peoria, IL 61637
Phone:(309) 624-7811
NPI:1982914834
Cultural Training Completed: No
Hours: [Mon, Tue, Wed, Thu, Fri, Sat, Sun] 12:00 AM - 11:59 PM

IL

Peoria

Nurse Practitioner: Family

Stalter, Carrie N, APRN+
Certification(s):Board Certified
Accessibility: Some Criteria Met (P, EB, IB, PA)

Stalter, Carrie N, APRN+
Gender: Female
530 NE Glen Oak Ave
Peoria, IL 61637
Phone:(309) 624-8981
NPI:1982914834
Cultural Training Completed: No
Hours: [Mon, Tue, Wed, Thu, Fri] 08:00 AM - 05:00 PM
Certification(s):Board Certified
Accessibility: Some Criteria Met (P, EB, IB, PA)

Stewart, Kari A, APNP+
Gender: Female
8940 N Wood Sage Rd
Peoria, IL 61615
Phone:(309) 243-3000
NPI:1548899834
Cultural Training Completed: No
Hours: [Mon, Tue, Wed, Thu, Fri] 07:30 AM - 05:00 PM
Certification(s):Board Certified

IL

Peoria

Nurse Practitioner: Family

Stewart, Kari A, APNP+
Accessibility: Some Criteria Met (P, EB, IB, PA)

Taylor, Emily J, DNP
Gender: Female
900 Main St
Ste 250
Peoria, IL 61602
Phone:(309) 672-5522
NPI:1457807646
Cultural Training Completed: No
Hours: [Mon, Tue, Wed, Thu, Fri] 08:00 AM - 05:00 PM
Certification(s):Board Certified
Accessibility: Some Criteria Met (P, EB, IB, PA)

Taylor, Emily J, DNP+
Gender: Female
900 Main St
Ste 250
Peoria, IL 61602
Phone:(309) 672-4522
NPI:1457807646
Cultural Training Completed: No
Hours: [Mon, Tue, Wed, Thu, Fri] 08:00 AM - 05:00 PM
Certification(s):Board Certified
Accessibility: Details Pending (P, EB, IB, PA)

IL

Peoria

Nurse Practitioner: Family

Thompson, Tiffany, APRN+
Gender: Female
8600 State Route 91
Ste 300
Peoria, IL 61615
Phone:(309) 691-6616
NPI:1962227959
Cultural Training Completed: No
Hours: [Mon, Tue, Wed, Thu, Fri] 08:00 AM - 05:00 PM
Accessibility: Some Criteria Met (P, EB, IB, PA)

Todd, Shelly L, APNP+
Gender: Female
8940 N Wood Sage Rd
Peoria, IL 61615
Phone:(309) 243-3000
NPI:1588399240
Cultural Training Completed: Yes
Hours: [Mon, Tue, Wed, Thu, Fri] 07:30 AM - 05:00 PM
Certification(s):Board Certified
Accessibility: Some Criteria Met (P, EB, IB, PA)

Vicary, Amber Marie, APRN+
Gender: Female
5114 N Glen Park Place Rd
Ste 220
Peoria, IL 61614
Phone:(309) 683-8100

IL

Peoria

Nurse Practitioner: Family

Vicary, Amber Marie, APRN+
NPI:1902693963
Cultural Training Completed: No
Hours: [Mon, Tue, Wed, Thu, Fri] 08:00 AM - 05:00 PM
Accessibility: Some Criteria Met (P, EB, IB, PA)

Wagner, Krystal L, APNP+
Gender: Female
900 Main St
Ste 780
Peoria, IL 61602
Phone:(309) 643-6131
NPI:1245634963
Cultural Training Completed: No
Hours: [Mon, Tue, Wed, Thu, Fri] 08:00 AM - 05:00 PM
Accessibility: Details Pending (P, EB, IB, PA)

Wagner, Krystal L, APNP+
Gender: Female
900 Main St
Ste 660
Peoria, IL 61602
Phone:(309) 672-5522
NPI:1245634963
Cultural Training Completed: No
Hours: [Mon, Tue, Wed, Thu, Fri] 08:00 AM - 05:00 PM

IL

Peoria

Nurse Practitioner: Family

Wagner, Krystal L, APNP+
Accessibility: Some Criteria Met (P, EB, IB, PA)

Walls, Bethany, NP+
Gender: Female
1200 W Loucks Ave
Peoria, IL 61604
Phone:(877) 448-3627
NPI:1063052231
Cultural Training Completed: Yes
Hours: [Mon, Tue, Wed, Thu, Fri] 08:00 AM - 05:00 PM
Accessibility: Details Pending (P, EB, IB, PA)

Weber, Meghan J, APRN+
Gender: Female
6901 N Galena Rd
Peoria, IL 61614
Phone:(309) 692-4600
NPI:1598124109
Cultural Training Completed: No
Hours: [Mon, Tue, Wed, Thu, Fri] 08:00 AM - 05:00 PM
Other Language(s):None
Certification(s):Board Certified
Accessibility: Details Pending (P, EB, IB, PA)

IL

Peoria

Nurse Practitioner: Family

Webster, Anne R, FNP+
Gender: Female
900 Main St
Ste 490
Peoria, IL 61602
Phone:(309) 672-4582
NPI:1124495379
Cultural Training Completed: No
Hours: [Mon, Tue, Wed, Thu, Fri] 08:00 AM - 05:00 PM
Other Language(s):English
Certification(s):Board Certified
Accessibility: Some Criteria Met (P, EB, IB, PA)

Webster, Anne R, FNP+
Gender: Female
900 Main St
Peoria, IL 61602
Phone:(309) 672-4565
NPI:1124495379
Cultural Training Completed: No
Hours: [Mon, Tue, Wed, Thu, Fri] 08:00 AM - 05:00 PM
Other Language(s):English
Certification(s):Board Certified
Accessibility: Some Criteria Met (P, EB, IB, PA)

IL

Peoria

Nurse Practitioner: Family

Webster, Anne R, FNP
Gender: Female
900 Main St
Ste 350
Peoria, IL 61602
Phone:(309) 672-4582
NPI:1124495379
Cultural Training Completed: No
Hours: [Mon, Tue, Wed, Thu, Fri] 08:00 AM - 05:00 PM
Other Language(s):English
Certification(s):Board Certified
Accessibility: Details Pending (P, EB, IB, PA)

Webster, Anne R, FNP+
Gender: Female
900 Main St
Ste 470
Peoria, IL 61602
Phone:(309) 672-4582
NPI:1124495379
Cultural Training Completed: No
Hours: [Mon, Tue, Wed, Thu, Fri] 08:00 AM - 05:00 PM
Other Language(s):English
Certification(s):Board Certified
Accessibility: Some Criteria Met (P, EB, IB, PA)

IL

Peoria

Nurse Practitioner: Family

Weybright, Lisa M., APRN+
Gender: Female
5105 N Glen Park Place Rd
Peoria, IL 61614
Phone:(309) 308-5900
NPI:1831793850
Cultural Training Completed: No
Hours: [Mon, Tue, Wed, Thu, Fri] 08:00 AM - 05:00 PM
Other Language(s):English
Certification(s):Board Certified
Accessibility: Some Criteria Met (P, EB, IB, PA)

Williams, Jessica L, APRN+
Gender: Female
1310 N Missouri Ave
Peoria, IL 61603
Phone:(309) 624-5126
NPI:1588247571
Cultural Training Completed: No
Hours: [Mon, Tue, Wed, Thu, Fri] 08:00 AM - 05:00 PM
Certification(s):Board Certified
Accessibility: Some Criteria Met (P, EB, IB, PA)

Williamson, Judith L, APNP+
Gender: Female

IL

Peoria

Nurse Practitioner: Family

Williamson, Judith L, APNP+
8940 N Wood Sage Rd
Peoria, IL 61615
Phone:(309) 243-3000
NPI:1922299742
Cultural Training Completed: No
Hours: [Mon, Tue, Wed, Thu, Fri] 07:30 AM - 05:00 PM
Other Language(s):English
Certification(s):Board Certified
Accessibility: Some Criteria Met (P, EB, IB, PA)

Willman, Jennifer N, APRN+
Gender: Female
8600 State Route 91
Ste 240
Peoria, IL 61615
Phone:(309) 683-5457
NPI:1134585813
Cultural Training Completed: Yes
Hours: [Mon, Tue, Wed, Thu, Fri] 08:00 AM - 05:00 PM
Other Language(s):English
Certification(s):Board Certified
Accessibility: Details Pending (P, EB, IB, PA)

IL

Peoria

Nurse Practitioner: Family

Woodbury, Rhonda L., APNP+
Gender: Female
1001 Main St
Ste 500A
Peoria, IL 61606
Phone:(309) 672-4980
NPI:1750781993
Cultural Training Completed: Yes
Hours: [Mon, Tue, Wed, Thu, Fri] 08:00 AM - 05:00 PM
Certification(s):Board Certified
Accessibility: Details Pending (P, EB, IB, PA)

Workman, Ashley N, APRN+
Gender: Female
200 E Pennsylvania Ave
Peoria, IL 61603
Phone:(309) 624-4000
NPI:1497271035
Cultural Training Completed: No
Hours: [Mon, Tue, Wed, Thu, Fri] 08:00 AM - 05:00 PM
After Hours Phone Number:(309) 624-4000
Certification(s):Board Certified
Accessibility: Some Criteria Met (P, EB, IB, PA)

Zachman, Janice A, APNP+
Gender: Female

IL

Peoria

Nurse Practitioner: Family

Zachman, Janice A, APNP+
5401 N Knoxville Ave
Ste 208
Peoria, IL 61614
Phone:(309) 672-4908
NPI:1861070161
Cultural Training Completed: No
Hours: [Mon, Tue, Wed, Thu, Fri] 08:00 AM - 05:00 PM
Accessibility: Some Criteria Met (P, EB, IB, PA)

Nurse Practitioner: Gerontology

Bahler, Melinda S, APRN+
Gender: Female
900 Main St
Ste 630
Peoria, IL 61602
Phone:(309) 672-4433
NPI:1033608872
Cultural Training Completed: No
Hours: [Mon, Tue, Wed, Thu, Fri] 07:30 AM - 04:00 PM
Other Language(s):English
Certification(s):Board Certified
Accessibility: Some Criteria Met (P, EB, IB, PA)

Bond, Glenn Morison, APRN+
Gender: Male

IL

Peoria

Nurse Practitioner: Gerontology

Bond, Glenn Morison, APRN+
5405 N Knoxville Ave
Peoria, IL 61614
Phone:(309) 624-9960
NPI:1932932456
Cultural Training Completed: No
Hours: [Mon, Tue, Wed, Thu, Fri] 08:00 AM - 05:00 PM
Accessibility: Some Criteria Met (P, EB, IB, PA)

Catton, Melissa Sue, APNP+
Gender: Female
5401 N Knoxville Ave
Ste 208
Peoria, IL 61614
Phone:(309) 671-3540
NPI:1164912762
Cultural Training Completed: Yes
Hours: [Mon, Tue, Wed, Thu, Fri] 08:00 AM - 05:00 PM
Certification(s):Board Certified
Accessibility: Some Criteria Met (P, EB, IB, PA)

Danley, Brittany, APRN+
Gender: Female
1001 Main St
Ste 400
Peoria, IL 61606
Phone:(309) 691-4005
NPI:1811878325

IL

Peoria

Nurse Practitioner: Gerontology

Danley, Brittany, APRN+
Cultural Training Completed: No
Hours: [Mon, Tue, Wed, Thu, Fri] 08:00 AM - 05:00 PM
Accessibility: Some Criteria Met (P, EB, IB, PA)

Dunham, Madison A, APNP+
Gender: Female
112 NE Crescent Ave
Peoria, IL 61606
Phone:(309) 672-4670
NPI:1568244994
Cultural Training Completed: Yes
Hours: [Mon, Tue, Wed, Thu, Fri] 08:00 AM - 05:00 PM
Accessibility: Some Criteria Met (P, EB, IB, PA)

Durman, Dragica, APRN+
Gender: Female
530 NE Glen Oak Ave
Peoria, IL 61637
Phone:(309) 624-8981
NPI:1275930299
Cultural Training Completed: No
Hours: [Mon, Tue, Wed, Thu, Fri] 08:00 AM - 05:00 PM
Other Language(s):Serbian

IL

Peoria

Nurse Practitioner: Gerontology

Durman, Dragica, APRN+
Accessibility: Some Criteria Met (P, EB, IB, PA)

Elder, Nathaniel, APRN+
Gender: Male
1001 Main St
Ste 400
Peoria, IL 61606
Phone:(309) 691-4005
NPI:1386596211
Cultural Training Completed: No
Hours: [Mon, Tue, Wed, Thu, Fri] 08:00 AM - 05:00 PM
Accessibility: Some Criteria Met (P, EB, IB, PA)

Gardner, Shelby L., APRN+
Gender: Female
8600 N State Route 91
Peoria, IL 61615
Phone:(309) 589-2050
NPI:1881408847
Cultural Training Completed: No
Hours: [Mon, Tue, Wed, Thu, Fri] 08:00 AM - 05:00 PM
Accessibility: Some Criteria Met (P, EB, IB, PA)

Judy, Chelsey K., APRN+
Gender: Female
530 N E Glen Oak

IL

Peoria

Nurse Practitioner: Gerontology

Judy, Chelsey K., APRN+
Peoria, IL 61637
Phone:(309) 624-8818
NPI:1588444863
Cultural Training Completed: No
Hours: [Mon, Tue, Wed, Thu, Fri] 08:00 AM - 05:00 PM
Accessibility: Some Criteria Met (P, EB, IB, PA)

Keenan, Mary Margaret, APRN+
Gender: Female
200 E Pennsylvania Ave
Peoria, IL 61603
Phone:(309) 624-6267
NPI:1124988944
Cultural Training Completed: No
Hours: [Mon, Tue, Wed, Thu, Fri] 08:00 AM - 05:00 PM
Accessibility: Some Criteria Met (P, EB, IB, PA)

Larson, Heather, APRN+
Gender: Female
200 E Pennsylvania Ave
Peoria, IL 61603
Phone:(309) 624-4000
NPI:1114724317
Cultural Training Completed: No
Hours: [Mon, Tue, Wed, Thu, Fri] 08:00 AM - 05:00 PM

IL

Peoria

Nurse Practitioner: Gerontology

Larson, Heather, APRN+
Accessibility: Some Criteria Met (P, EB, IB, PA)

Lemkemann, Kathryn S., APRN+
Gender: Female
200 E Pennsylvania Ave
Peoria, IL 61603
Phone:(309) 624-6267
NPI:1861248791
Cultural Training Completed: No
Hours: [Mon, Tue, Wed, Thu, Fri] 08:00 AM - 05:00 PM
Accessibility: Some Criteria Met (P, EB, IB, PA)

Lemkemann, Kathryn S., APRN+
Gender: Female
530 N E Glen Oak
Peoria, IL 61637
Phone:(309) 624-8818
NPI:1861248791
Cultural Training Completed: No
Hours: [Mon, Tue, Wed, Thu, Fri] 08:00 AM - 05:00 PM
Accessibility: Some Criteria Met (P, EB, IB, PA)

Lemkemann, Kathryn S., APRN+
Gender: Female
530 NE Glen Oak Ave
Peoria, IL 61637

IL

Peoria

Nurse Practitioner: Gerontology

Lemkemann, Kathryn S., APRN+
Phone:(309) 624-8981
NPI:1861248791
Cultural Training Completed: No
Hours: [Mon, Tue, Wed, Thu, Fri] 08:00 AM - 05:00 PM
Accessibility: Some Criteria Met (P, EB, IB, PA)

Lewis, Mary Elizabeth, APNP+
Gender: Female
900 Main St
Ste 470
Peoria, IL 61602
Phone:(309) 672-5522
NPI:1578579470
Cultural Training Completed: No
Hours: [Mon, Tue, Wed, Thu, Fri] 08:00 AM - 05:00 PM
Accessibility: Some Criteria Met (P, EB, IB, PA)

Lewis, Mary Elizabeth, APNP+
Gender: Female
5401 N Knoxville Ave
Ste 208
Peoria, IL 61614
Phone:(309) 671-3540
NPI:1578579470
Cultural Training Completed: No

IL

Peoria

Nurse Practitioner: Gerontology

Lewis, Mary Elizabeth, APNP+
Hours: [Mon, Tue, Wed, Thu, Fri] 08:00 AM - 05:00 PM
Accessibility: Some Criteria Met (P, EB, IB, PA)

Martin, Samantha, APRN+
Gender: Female
530 Northeast Glen Oak Avenue
Peoria, IL 61637
Phone:(234) 567-8910
NPI:1396314308
Cultural Training Completed: No
Hours: [Mon, Tue, Wed, Thu, Fri, Sat, Sun] 08:00 AM - 05:00 PM
Accessibility: Some Criteria Met (P, EB, IB, PA)

McLeod, Elizabeth A, APRN+
Gender: Female
200 E Pennsylvania Ave
Peoria, IL 61603
Phone:(309) 624-4000
NPI:1467974196
Cultural Training Completed: No
Hours: [Mon, Tue, Wed, Thu, Fri] 08:00 AM - 05:00 PM
Other Language(s):Spanish

IL

Peoria

Nurse Practitioner: Gerontology

McLeod, Elizabeth A, APRN+
Accessibility: Some Criteria Met (P, EB, IB, PA)

O Brien, Julie L, APRN+
Gender: Male
1800 N Knoxville Ave
Ste E
Peoria, IL 61603
Phone:(309) 308-0900
NPI:1457485328
Cultural Training Completed: No
Hours: [Mon, Tue, Wed, Thu, Fri] 08:00 AM - 05:00 PM
Other Language(s):English
Accessibility: Some Criteria Met (P, EB, IB, PA)

Puent, Kelly L, APNP+
Gender: Female
1001 Main St
Ste 500A
Peoria, IL 61606
Phone:(309) 672-4980
NPI:1841027083
Cultural Training Completed: No
Hours: [Mon, Tue, Wed, Thu, Fri] 08:00 AM - 05:00 PM
Accessibility: Details Pending (P, EB, IB, PA)

Sabol, Kiley K, NP+
Gender: Female

IL

Peoria

Nurse Practitioner: Gerontology

Sabol, Kiley K, NP+
1 Illini Dr
Peoria, IL 61605
Phone:(309) 671-3000
NPI:1174180178
Cultural Training Completed: No
Hours: [Mon, Tue, Wed, Thu, Fri] 08:00 AM - 05:00 PM
Certification(s):Board Certified
Accessibility: Details Pending (P, EB, IB, PA)

Smidt, Jennifer L, ARNP+
Gender: Female
5401 N Knoxville Ave
Ste 208
Peoria, IL 61614
Phone:(309) 671-3540
NPI:1538588298
Cultural Training Completed: No
Hours: [Mon, Tue, Wed, Thu, Fri] 08:00 AM - 05:00 PM
Accessibility: Details Pending (P, EB, IB, PA)

Stephens, Kathryn J, APRN+
Gender: Female
1310 N Missouri Ave
Peoria, IL 61603
Phone:(309) 308-3800
NPI:1578419222
Cultural Training Completed: No

IL

Peoria

Nurse Practitioner: Gerontology

Stephens, Kathryn J, APRN+
Hours: [Mon, Tue, Wed, Thu, Fri] 08:00 AM - 05:00 PM
Accessibility: Some Criteria Met (P, EB, IB, PA)

Stephens, Kathryn J, APRN+
Gender: Female
420 NE Glen Oak Ave
Ste 103
Peoria, IL 61603
Phone:(309) 308-3800
NPI:1578419222
Cultural Training Completed: No
Hours: [Mon, Tue, Wed, Thu, Fri] 08:00 AM - 04:00 PM
Accessibility: Some Criteria Met (P, EB, IB, PA)

Nurse Practitioner: Neonatal

Perino, Jeanne Marie, APRN+
Gender: Female
530 NE Glen Oak Ave
Peoria, IL 61637
Phone:(309) 624-8981
NPI:1497911713
Cultural Training Completed: Yes
Hours: [Mon, Tue, Wed, Thu, Fri] 08:00 AM - 05:00 PM

IL

Peoria

Nurse Practitioner: Neonatal

Perino, Jeanne Marie, APRN+
Accessibility: Some Criteria Met (P, EB, IB, PA)

Nurse Practitioner: Pediatrics (Babies, Children)

Cunningham, Jennifer M, APRN+
Gender: Female
507 E Armstrong Ave
Peoria, IL 61603
Phone:(309) 681-6960
NPI:1205662400
Cultural Training Completed: No
Hours: [Mon, Tue, Wed, Thu, Fri] 09:00 AM - 05:00 PM
Accessibility: Some Criteria Met (P, EB, IB, PA)

Freeburg, Kayla M, APRN+
Gender: Female
530 Northeast Glen Oak Avenue
Peoria, IL 61637
Phone:(309) 655-2000
NPI:1861117871
Cultural Training Completed: No
Hours: [Mon, Tue, Wed, Thu, Fri] 08:00 AM - 05:00 PM
Accessibility: Some Criteria Met (P, EB, IB, PA)

IL

Peoria

Nurse Practitioner: Pediatrics (Babies, Children)

Kukuck, Shanice S, APRN+
Gender: Female
400 NE Saint Mark Ct
Peoria, IL 61603
Phone:(309) 655-3800
NPI:1063151330
Cultural Training Completed: No
Hours: [Mon, Tue, Wed, Thu, Fri, Sat, Sun] 08:00 AM - 05:00 PM
Accessibility: Some Criteria Met (I P, I EB, I IB, I PA)

Light, Carli Ann, APRN+
Gender: Female
420 NE Glen Oak Ave
Ste 301
Peoria, IL 61603
Phone:(800) 443-9898
NPI:1508622275
Cultural Training Completed: No
Hours: [Mon, Tue, Wed, Thu, Fri] 08:00 AM - 05:00 PM
Accessibility: Details Pending (P P, P EB, P IB, P PA)

Peterson, Sarah A, ARNP+
Gender: Female
811 S Griswold St
Peoria, IL 61605
Phone:(309) 676-7803
NPI:1851721252

IL

Peoria

Nurse Practitioner: Pediatrics (Babies, Children)

Peterson, Sarah A, ARNP+
Cultural Training Completed: No
Hours: [Mon, Tue, Wed, Thu, Fri] 08:00 AM - 05:00 PM
After Hours Phone Number:(309) 676-7803
Accessibility: Some Criteria Met (I P, I EB, I IB, I PA)

Roseland, Jenae, APRN+
Gender: Female
420 NE Glen Oak Ave
Ste 301
Peoria, IL 61603
Phone:(800) 443-9898
NPI:1811505282
Cultural Training Completed: No
Hours: [Mon, Tue, Wed, Thu, Fri] 08:00 AM - 05:00 PM
Accessibility: Details Pending (P P, P EB, P IB, P PA)

Scaff-Ramsey, Shelley A, APRN+
Gender: Female
1310 N Missouri Ave
Peoria, IL 61603
Phone:(309) 308-3350
NPI:1801148416
Cultural Training Completed: Yes
Hours: [Mon, Tue, Wed, Thu, Fri] 08:00 AM -

IL

Peoria

Nurse Practitioner: Pediatrics (Babies, Children)

Scaff-Ramsey, Shelley A, APRN+
05:00 PM, [Sat, Sun] 12:00 AM - 11:59 PM
Accessibility: Some Criteria Met (I P, I EB, I IB, I PA)

Sunstedt, Kathrine, PNP
Gender: Female
420 NE Glen Oak Ave
Peoria, IL 61603
Phone:(309) 624-9844
NPI:1942801071
Cultural Training Completed: No
Hours: [Mon, Tue, Wed, Thu, Fri] 09:00 AM - 05:00 PM, [Sat, Sun] 12:00 AM - 11:59 PM
Accessibility: Some Criteria Met (I P, I EB, I IB, I PA)

Von Der Vellen, Gina L., APNP+
Gender: Female
420 NE Glen Oak Ave
Peoria, IL 61603
Phone:(309) 624-9844
NPI:1578258877
Cultural Training Completed: No
Hours: [Mon, Tue, Wed, Thu, Fri] 09:00 AM - 05:00 PM, [Sat, Sun] 12:00 AM - 11:59 PM
Accessibility: Some Criteria Met (I P, I EB, I IB, I PA)

IL

Peoria

Nurse Practitioner: Psych/Mental Health

Coleman, Brianna M, PMHNP+
Gender: Female
221 NE Glen Oak Ave
Peoria, IL 61636
Phone:(309) 570-1800
NPI:1730983925
Cultural Training Completed: No
Hours: [Mon, Tue, Wed, Thu, Fri] 08:00 AM - 05:00 PM
Accessibility: Some Criteria Met (I P, I EB, I IB, I PA)

Coleman, Brianna M, PMHNP+
Gender: Female
221 NE Glen Oak AVE
Peoria, IL 61636
Phone:(309) 672-5700
NPI:1730983925
Cultural Training Completed: No
Hours: [Mon, Tue, Wed, Thu, Fri] 08:00 AM - 05:00 PM
Accessibility: Details Pending (P P, P EB, P IB, P PA)

Furkin, Kira M, PMHNP+
Gender: Female
900 Main St
Ste 400
Peoria, IL 61602
Phone:(309) 672-3100
NPI:1164196648
Cultural Training Completed: No

IL

Peoria

Nurse Practitioner: Psych/Mental Health

Furkin, Kira M, PMHNP+
Hours: [Mon, Tue, Wed, Thu, Fri] 08:00 AM - 05:00 PM
Accessibility: Some Criteria Met (P, EB, IB, PA)

Furkin, Kira M, PMHNP+
Gender: Female
900 Main St
Ste 400
Peoria, IL 61602
Phone:(309) 672-3100
NPI:1164196648
Cultural Training Completed: No
Hours: [Mon, Tue, Wed, Thu, Fri] 08:00 AM - 05:00 PM
Accessibility: Some Criteria Met (P, EB, IB, PA)

Hetrick, Karen, APRN+
Gender: Female
7317 N Willow Lake Ct
Peoria, IL 61614
Phone:(309) 683-7373
NPI:1194370585
Cultural Training Completed: No
Hours: [Mon, Tue, Wed, Thu, Fri] 08:00 AM - 05:00 PM
Accessibility: Some Criteria Met (P, EB, IB, PA)

IL

Peoria

Nurse Practitioner: Psych/Mental Health

Kohtz, Cindy A, NP#
Gender: Female
2321 N Wisconsin Ave
Peoria, IL 61603
Phone:(309) 680-7600
NPI:1689264160
Cultural Training Completed: Yes
Hours: [Mon, Tue, Wed, Thu] 08:00 AM - 09:00 PM, Fri 08:00 AM - 04:30 PM, Sat 09:00 AM - 02:00 PM
Accessibility: Some Criteria Met (P, EB, IB, PA)

Mccue, Kristina Lynn, NP+
Gender: Female
2321 N Wisconsin Ave
Peoria, IL 61603
Phone:(309) 680-7600
NPI:1306552872
Cultural Training Completed: No
Hours: [Mon, Tue, Wed, Thu] 08:00 AM - 09:00 PM, Fri 08:00 AM - 04:30 PM, Sat 09:00 AM - 02:00 PM
Accessibility: Some Criteria Met (P, EB, IB, PA)

Milhoan, Renae D, APN+
Gender: Female
7317 N Willow Lake Ct
Peoria, IL 61614
Phone:(309) 683-7373
NPI:1477920353

IL

Peoria

Nurse Practitioner: Psych/Mental Health

Milhoan, Renae D, APN+
Cultural Training Completed: No
Hours: [Mon, Tue, Wed, Thu, Fri] 08:00 AM - 05:00 PM
Other Language(s):English
Certification(s):Board Certified
Accessibility: Some Criteria Met (P, EB, IB, PA)

Nnajiego Achebe, Anene Adaobi, APRN+
Gender: Female
7317 N Willow Lake Ct
Peoria, IL 61614
Phone:(309) 683-7373
NPI:1396310645
Cultural Training Completed: No
Hours: [Mon, Tue, Wed, Thu, Fri] 08:00 AM - 05:00 PM
Certification(s):Board Certified
Accessibility: Some Criteria Met (P, EB, IB, PA)

Reliford, Samantha Renee, APRN
Gender: Female
507 E Armstrong Ave
Peoria, IL 61603
Phone:(309) 681-6960
NPI:1205574902
Cultural Training Completed: No

IL

Peoria

Nurse Practitioner: Psych/Mental Health

Reliford, Samantha Renee, APRN
Hours: [Mon, Tue, Wed, Thu, Fri] 08:00 AM - 05:00 PM
Accessibility: Details Pending (P, EB, IB, PA)

Rial, Cealig A, APNP+
Gender: Female
221 NE Glen Oak Ave
Peoria, IL 61636
Phone:(309) 672-5729
NPI:1366228207
Cultural Training Completed: No
Hours: [Mon, Tue, Wed, Thu, Fri] 08:00 AM - 05:00 PM
Accessibility: Some Criteria Met (P, EB, IB, PA)

Rial, Cealig A, APNP+
Gender: Female
221 NE Glen Oak AVE
Peoria, IL 61636
Phone:(309) 672-5609
NPI:1366228207
Cultural Training Completed: No
Hours: [Mon, Tue, Wed, Thu, Fri] 08:00 AM - 05:00 PM
Accessibility: Some Criteria Met (P, EB, IB, PA)

Trilikis, Lori, CNP+
Gender: Female
7317 N Willow Lake Ct
Peoria, IL 61614

IL

Peoria

Nurse Practitioner: Psych/Mental Health

Trilikis, Lori, CNP+
Phone:(309) 683-7373
NPI:1932713435
Cultural Training Completed: No
Hours: [Mon, Tue, Wed, Thu, Fri] 08:00 AM - 05:00 PM
Certification(s):Board Certified
Accessibility: Some Criteria Met (P, EB, IB, PA)

Weaver, Rebecca J, APN+
Gender: Female
7317 N Willow Lake Ct
Peoria, IL 61614
Phone:(309) 683-7373
NPI:1932497922
Cultural Training Completed: No
Hours: [Mon, Tue, Wed, Thu, Fri] 08:00 AM - 05:00 PM
Other Language(s):English
Accessibility: Some Criteria Met (P, EB, IB, PA)

Nurse Practitioner: Womens Health

Burke, Roseanne, APN+
Gender: Female
2901 N Knoxville Ave
Peoria, IL 61603
Phone:(309) 688-7010
NPI:1255778593

IL

Peoria

Nurse Practitioner: Womens Health

Burke, Roseanne, APN+
Cultural Training Completed: Yes
Hours: [Mon, Tue, Wed, Thu, Fri] 08:00 AM - 05:00 PM
Other Language(s):English
Certification(s):Board Certified
Accessibility: Details Pending (P, EB, IB, PA)

Cheek, Kimberly A, NP+
Gender: Female
2901 N Knoxville Ave
Peoria, IL 61603
Phone:(309) 688-7010
NPI:1063745404
Cultural Training Completed: No
Hours: [Mon, Tue, Wed, Thu, Fri] 08:00 AM - 05:00 PM
Certification(s):Board Certified
Accessibility: Details Pending (P, EB, IB, PA)

Collins, Karen Ann, ARNP#
Gender: Female
1001 Main St
Ste 300
Peoria, IL 61606
Phone:(309) 495-0200
NPI:1356535645

IL

Peoria

Nurse Practitioner: Womens Health

Collins, Karen Ann, ARNP#
Cultural Training Completed: No
Hours: [Mon, Tue, Wed, Thu, Fri] 08:00 AM - 05:00 PM
After Hours Phone Number:(217) 528-7541
Other Language(s):English
Certification(s):Board Certified
Accessibility: Some Criteria Met (P, EB, IB, PA)

Fritz, Lindsey M, APRN+
Gender: Female
5401 N Knoxville Ave
Ste 416
Peoria, IL 61614
Phone:(309) 966-3862
NPI:1326099805
Cultural Training Completed: No
Hours: [Mon, Tue, Wed, Thu, Fri] 08:00 AM - 05:00 PM
Accessibility: Details Pending (P, EB, IB, PA)

Gresham, Madeline J., APNP+
Gender: Female
5401 N Knoxville Ave
Ste 416
Peoria, IL 61614
Phone:(309) 463-6206
NPI:1124748009

IL

Peoria

Nurse Practitioner: Womens Health

Gresham, Madeline J., APNP+
Cultural Training Completed: No
Hours: [Mon, Tue, Wed, Thu, Fri] 08:00 AM - 05:00 PM
Accessibility: Details Pending (P, EB, IB, PA)

Gresham, Madeline J., APNP+
Gender: Female
5401 N Knoxville Ave
Ste 207
Peoria, IL 61614
Phone:(309) 463-6206
NPI:1124748009
Cultural Training Completed: No
Hours: [Mon, Tue, Wed, Thu, Fri] 08:00 AM - 05:00 PM
Accessibility: Some Criteria Met (P, EB, IB, PA)

Hamilton, Jenna L, APRN+
Gender: Female
530 North East Glen Oak
Suite 1200
Peoria, IL 61637
Phone:(309) 624-7811
NPI:1679944219
Cultural Training Completed: No
Hours: [Mon, Tue, Wed, Thu, Fri] 08:00 AM - 05:00 PM

IL

Peoria

Nurse Practitioner: Womens Health

Hamilton, Jenna L, APRN+
Certification(s):Board Certified
Accessibility: Some Criteria Met (P, EB, IB, PA)

Hamilton, Jenna L, APRN+
Gender: Female
530 NE Glen Oak Ave
Ste 1200
Peoria, IL 61637
Phone:(309) 624-7811
NPI:1679944219
Cultural Training Completed: No
Hours: [Mon, Tue, Wed, Thu, Fri] 08:00 AM - 05:00 PM
Certification(s):Board Certified
Accessibility: Some Criteria Met (P, EB, IB, PA)

Hamilton, Jenna L, APRN+
Gender: Female
530 N.E. GLEN OAK AVE.
STE. 1200
Peoria, IL 61637
Phone:(309) 624-6267
NPI:1679944219
Cultural Training Completed: No
Hours: [Mon, Tue, Wed, Thu, Fri] 08:00 AM - 05:00 PM

IL

Peoria

Nurse Practitioner: Womens Health

Hamilton, Jenna L, APRN+
Certification(s):Board Certified
Accessibility: Some Criteria Met (P, EB, IB, PA)

King, Jamie L, APNP#
Gender: Female
3300 W Willow Knolls Dr
Peoria, IL 61614
Phone:(309) 683-0200
NPI:1942589551
Cultural Training Completed: No
Hours: [Mon, Tue, Wed, Thu] 08:30 AM - 04:30 PM, Fri 08:30 AM - 03:30 PM
Accessibility: Details Pending (P, EB, IB, PA)

Overcash, Erin J, NP#
Gender: Female
3300 W Willow Knolls Dr
Peoria, IL 61614
Phone:(309) 683-0200
NPI:1659662070
Cultural Training Completed: No
Hours: [Mon, Tue, Wed, Thu] 08:30 AM - 04:30 PM, Fri 08:30 AM - 03:30 PM
Accessibility: Details Pending (P, EB, IB, PA)

IL

Peoria

Nurse Practitioner: Womens Health

Richards, Morgan R, APRN+
Gender: Female
530 NE Glen Oak Ave
Ste 1200
Peoria, IL 61637
Phone:(309) 624-7811
NPI:1962861187
Cultural Training Completed: No
Hours: [Mon, Tue, Wed, Thu, Fri] 08:00 AM - 05:00 PM
Certification(s):Board Certified
Accessibility: Some Criteria Met (P, EB, IB, PA)

Richards, Morgan R, APRN+
Gender: Female
530 N.E. GLEN OAK AVE.
STE. 1200
Peoria, IL 61637
Phone:(309) 624-6267
NPI:1962861187
Cultural Training Completed: No
Hours: [Mon, Tue, Wed, Thu, Fri] 08:00 AM - 05:00 PM
Certification(s):Board Certified
Accessibility: Some Criteria Met (P, EB, IB, PA)

Richards, Morgan R, APRN+
Gender: Female

IL

Peoria

Nurse Practitioner: Womens Health

Richards, Morgan R, APRN+
530 North East Glen Oak
Suite 1200
Peoria, IL 61637
Phone:(309) 624-7811
NPI:1962861187
Cultural Training Completed: No
Hours: [Mon, Tue, Wed, Thu, Fri] 08:00 AM - 05:00 PM
Certification(s):Board Certified
Accessibility: Some Criteria Met (P, EB, IB, PA)

Wyatt, Courtney, APN+
Gender: Female
1800 N Knoxville Ave
Ste A
Peoria, IL 61603
Phone:(309) 680-7600
NPI:1871242818
Cultural Training Completed: No
Hours: [Mon, Tue, Wed, Thu, Fri] 08:00 AM - 05:00 PM
Accessibility: Details Pending (P, EB, IB, PA)

Wyatt, Courtney, APN+
Gender: Female
2321 N Wisconsin Ave
Peoria, IL 61603
Phone:(309) 680-7600

IL

Peoria

Nurse Practitioner: Womens Health

Wyatt, Courtney, APN+
NPI:1871242818
Cultural Training Completed: No
Hours: [Mon, Tue, Wed, Thu] 08:00 AM - 09:00 PM, Fri 08:00 AM - 04:30 PM, Sat 09:00 AM - 02:00 PM
Accessibility: Some Criteria Met (I P, I EB, I IB, P PA)

Obstetrics & Gynecology (Pregnancy, Women's Health)

Ambrose, Steven E, MD+
Gender: Male
221 NE Glen Oak Ave
Peoria, IL 61636
Phone:(309) 672-5729
NPI:1558379024
Cultural Training Completed: Yes
Hours: [Mon, Tue, Wed, Thu, Fri] 08:00 AM - 05:00 PM
Certification(s):Board Certified
Accessibility: Some Criteria Met (I P, I EB, I IB, I PA)

Ambrose, Steven E, MD+
Gender: Male
221 NE Glen Oak AVE
Peoria, IL 61636
Phone:(309) 672-5700
NPI:1558379024

IL

Peoria

Obstetrics & Gynecology (Pregnancy, Women's Health)

Ambrose, Steven E, MD+
Cultural Training Completed: Yes
Hours: [Mon, Tue, Wed, Thu, Fri] 08:00 AM - 05:00 PM
Certification(s):Board Certified
Accessibility: Details Pending (P P, P EB, P IB, P PA)

Birkholz, Jill A, MD+
Gender: Female
7620 N University St Ste 108
Peoria, IL 61614
Phone:(309) 692-5600
NPI:1144233495
Cultural Training Completed: No
Hours: [Mon, Tue, Wed, Thu, Fri] 08:00 AM - 05:00 PM
Certification(s):Board Certified
Accessibility: Details Pending (P P, P EB, P IB, P PA)

Byler Dann, Rebecca J, MD+
Gender: Female
1310 N Missouri Ave
Peoria, IL 61603
Phone:(309) 308-3350
NPI:1114126364
Cultural Training Completed: Yes

IL

Peoria

Obstetrics & Gynecology (Pregnancy, Women's Health)

Byler Dann, Rebecca J, MD+
Hours: [Mon, Tue, Wed, Thu, Fri] 08:00 AM - 05:00 PM, [Sat, Sun] 12:00 AM - 11:59 PM
Other Language(s):English,Arabic,Spanish
Certification(s):Board Certified
Accessibility: Some Criteria Met (I P, I EB, I IB, I PA)

Catt, Susan L, MD+
Gender: Female
5401 N Knoxville Ave Ste 304
Peoria, IL 61614
Phone:(309) 966-3862
NPI:1326200585
Cultural Training Completed: No
Hours: [Mon, Tue, Wed, Thu, Fri] 08:00 AM - 05:00 PM
Certification(s):Board Certified
Accessibility: Details Pending (P P, P EB, P IB, P PA)

Chan, Daniel Koon, MD+
Gender: Male
1310 N Missouri Ave
Peoria, IL 61603
Phone:(309) 308-3350
NPI:1902224074

IL

Peoria

Obstetrics & Gynecology (Pregnancy, Women's Health)

Chan, Daniel Koon, MD+
Cultural Training Completed: No
Hours: [Mon, Tue, Wed, Thu, Fri] 08:00 AM - 05:00 PM, [Sat, Sun] 12:00 AM - 11:59 PM
Certification(s):Board Certified
Accessibility: Some Criteria Met (I P, I EB, I IB, I PA)

Crawley, Katie T., DO+
Gender: Female
1800 N Knoxville Ave Ste A
Peoria, IL 61603
Phone:(309) 680-7600
NPI:1245464122
Cultural Training Completed: No
Hours: [Mon, Tue, Wed, Thu, Fri] 08:00 AM - 05:00 PM
Other Language(s):English,Spanish
Certification(s):Board Certified
Accessibility: Details Pending (P P, P EB, P IB, P PA)

Croland, Joshua A, MD+
Gender: Male
2900 N Knoxville Ave
Peoria, IL 61603

IL

Peoria

Obstetrics & Gynecology (Pregnancy, Women's Health)

Croland, Joshua A, MD+
Phone:(309) 308-3310
NPI:1215916093
Cultural Training Completed: Yes
Hours: [Mon, Tue, Wed, Thu, Fri] 08:00 AM - 05:00 PM
Other Language(s):English,Arabic,Spanish
Certification(s):Board Certified
Accessibility: Some Criteria Met (I P, I EB, I IB, I PA)

Croland, Joshua A, MD#
Gender: Male
2419 W Cornerstone Ct
Peoria, IL 61614
Phone:(309) 692-2025
NPI:1215916093
Cultural Training Completed: Yes
Hours: [Mon, Tue, Wed, Thu, Fri] 08:00 AM - 05:00 PM
Other Language(s):English,Arabic,Spanish
Certification(s):Board Certified
Accessibility: Some Criteria Met (I P, I EB, I IB, I PA)

IL

Peoria

Obstetrics & Gynecology (Pregnancy, Women's Health)

Croland, Joshua A, MD+
Gender: Male
9128 N Lindbergh Dr
Peoria, IL 61615
Phone:(309) 308-3310
NPI:1215916093
Cultural Training Completed: Yes
Hours: [Mon, Tue, Wed, Thu, Fri] 08:00 AM - 05:00 PM, [Sat, Sun] 12:00 AM - 11:59 PM
Other Language(s):English,Arabic,Spanish
Certification(s):Board Certified
Accessibility: Some Criteria Met (I P, I EB, I IB, I PA)

Dejong, Stephanie R, MD+
Gender: Female
1310 N Missouri Ave
Peoria, IL 61603
Phone:(309) 308-3350
NPI:1538575626
Cultural Training Completed: No
Hours: [Mon, Tue, Wed, Thu, Fri] 08:00 AM - 05:00 PM, [Sat, Sun] 12:00 AM - 11:59 PM
Accessibility: Some Criteria Met (I P, I EB, I IB, I PA)

Eeten, Alison B, CNM+
Gender: Female

IL

Peoria

Obstetrics & Gynecology (Pregnancy, Women's Health)

Eeten, Alison B, CNM+
2901 N Knoxville Ave
Peoria, IL 61603
Phone:(309) 688-7010
NPI:1710138508
Cultural Training Completed: Yes
Hours: [Mon, Tue, Wed, Thu, Fri] 08:00 AM - 05:00 PM
Accessibility: Details Pending (P P, P EB, P IB, P PA)

Fleming, Melvin A, MD+
Gender: Male
2321 N Wisconsin Ave
Peoria, IL 61603
Phone:(309) 680-7600
NPI:1134235823
Cultural Training Completed: No
Hours: [Mon, Tue, Wed, Thu, Fri] 08:00 AM - 05:00 PM
Other Language(s):English
Certification(s):Board Certified
Accessibility: Details Pending (P P, P EB, P IB, P PA)

Fleming, Melvin A, MD+
Gender: Male
1800 N Knoxville Ave
Ste A
Peoria, IL 61603
Phone:(309) 680-7600

IL

Peoria

Obstetrics & Gynecology (Pregnancy, Women's Health)

Fleming, Melvin A, MD+
NPI:1134235823
Cultural Training Completed: No
Hours: [Mon, Tue, Wed, Thu, Fri] 08:00 AM - 04:30 PM
Other Language(s):English
Certification(s):Board Certified
Accessibility: Details Pending (P P, P EB, P IB, P PA)

Fox, Samuel D, MD+
Gender: Male
3525 N University St
Peoria, IL 61604
Phone:(855) 476-5837
NPI:1881891240
Cultural Training Completed: Yes
Hours: [Mon, Tue, Wed, Thu, Fri] 08:00 AM - 05:00 PM
Certification(s):Board Certified
Accessibility: Details Pending (P P, P EB, P IB, P PA)

Garcia, Xochitl L, MD#
Gender: Female
1001 Main St
Ste 300
Peoria, IL 61606
Phone:(309) 495-0200
NPI:1881893212

IL

Peoria

Obstetrics & Gynecology (Pregnancy, Women's Health)

Garcia, Xochitl L, MD#
Cultural Training Completed: Yes
Hours: [Mon, Tue, Wed, Thu, Fri] 08:00 AM - 05:00 PM
Other Language(s):Spanish
Certification(s):Board Certified
Accessibility: Some Criteria Met (I P, I EB, I IB, I PA)

Guerra, Tiffany Rene, MD+
Gender: Female
5401 N Knoxville Ave
Ste 416
Peoria, IL 61614
Phone:(309) 463-6206
NPI:1013542968
Cultural Training Completed: No
Hours: [Mon, Tue, Wed, Thu, Fri] 08:00 AM - 05:00 PM
Accessibility: Details Pending (P P, P EB, P IB, P PA)

Guerra, Tiffany Rene, MD+
Gender: Female
221 NE Glen Oak Ave
Peoria, IL 61636
Phone:(309) 672-5522
NPI:1013542968
Cultural Training Completed: No

IL

Peoria

Obstetrics & Gynecology (Pregnancy, Women's Health)

Guerra, Tiffany Rene, MD+
Hours: [Mon, Tue, Wed, Thu, Fri] 08:00 AM - 05:00 PM
Accessibility: Some Criteria Met (I P, I EB, P IB, I PA)

Jacobs, Kaleb L, DO+
Gender: Male
1800 N Knoxville Ave
Ste A
Peoria, IL 61603
Phone:(309) 680-7600
NPI:1124468129
Cultural Training Completed: Yes
Hours: [Mon, Tue, Wed, Thu, Fri] 08:00 AM - 05:00 PM
Other Language(s):English
Certification(s):Board Certified
Accessibility: Details Pending (P P, P EB, P IB, P PA)

Jacobs, Kaleb L, DO+
Gender: Male
2321 N Wisconsin Ave
Peoria, IL 61603
Phone:(309) 680-7600
NPI:1124468129
Cultural Training Completed: Yes
Hours: [Mon, Tue, Wed, Thu] 08:00 AM - 09:00 PM, Fri 08:00 AM -

IL

Peoria

Obstetrics & Gynecology (Pregnancy, Women's Health)

Jacobs, Kaleb L, DO+
04:30 PM, Sat 09:00 AM - 02:00 PM
Other Language(s):English
Certification(s):Board Certified
Accessibility: Details Pending (P P, P EB, P IB, P PA)

Kanitsch, Stephanie Marie, MD+
Gender: Female
2419 W Cornerstone Ct
Peoria, IL 61614
Phone:(309) 692-2025
NPI:1659787893
Cultural Training Completed: No
Hours: [Mon, Tue, Wed, Thu, Fri] 08:00 AM - 05:00 PM
Other Language(s):Hungarian
Certification(s):Board Certified
Accessibility: Some Criteria Met (I P, I EB, I IB, I PA)

Kelly, Jody L, MD+
Gender: Female
2901 N Knoxville Ave
Peoria, IL 61603
Phone:(309) 688-7010
NPI:1932107208
Cultural Training Completed: No

IL

Peoria

Obstetrics & Gynecology (Pregnancy, Women's Health)

Kelly, Jody L, MD+
Hours: [Mon, Tue, Wed, Thu, Fri] 08:00 AM - 05:00 PM
Other Language(s):English
Certification(s):Board Certified
Accessibility: Details Pending (P P, P EB, P IB, P PA)

Leonardi, Michael R, MD+
Gender: Male
530 NE Glen Oak Ave
Ste 1200
Peoria, IL 61637
Phone:(309) 624-7811
NPI:1033295738
Cultural Training Completed: No
Hours: [Mon, Tue, Wed, Thu, Fri] 08:00 AM - 05:00 PM
Certification(s):Board Certified
Accessibility: Some Criteria Met (I P, I EB, I IB, I PA)

Leonardi, Michael R, MD+
Gender: Male
530 N.E. GLEN OAK AVE.
STE. 1200
Peoria, IL 61637
Phone:(309) 624-6267
NPI:1033295738

IL

Peoria

Obstetrics & Gynecology (Pregnancy, Women's Health)

Leonardi, Michael R, MD+
Cultural Training Completed: No
Hours: [Mon, Tue, Wed, Thu, Fri] 08:00 AM - 05:00 PM
Certification(s):Board Certified
Accessibility: Some Criteria Met (I P, I EB, I IB, I PA)

Leonardi, Michael R, MD+
Gender: Male
530 North East Glen Oak
Suite 1200
Peoria, IL 61637
Phone:(309) 624-7811
NPI:1033295738
Cultural Training Completed: No
Hours: [Mon, Tue, Wed, Thu, Fri] 08:00 AM - 05:00 PM
Certification(s):Board Certified
Accessibility: Some Criteria Met (I P, I EB, I IB, I PA)

Lowe, Jason W, MD+
Gender: Male
5401 N Knoxville Ave
Ste 416
Peoria, IL 61614
Phone:(309) 463-6206
NPI:1790792505

IL

Peoria

Obstetrics & Gynecology (Pregnancy, Women's Health)

Lowe, Jason W, MD+
Cultural Training Completed: No
Hours: [Mon, Tue, Wed, Thu, Fri] 08:00 AM - 05:00 PM
Other Language(s):English
Certification(s):Board Certified
Accessibility: Details Pending (P P, P EB, P IB, P PA)

Ma, Lindsey A, MD+
Gender: Male
3300 W Willow Knolls Dr
Ste 2
Peoria, IL 61614
Phone:(309) 683-0200
NPI:1285688820
Cultural Training Completed: No
Hours: [Mon, Tue, Wed, Thu] 08:30 AM - 05:00 PM, Fri 08:30 AM - 04:00 PM
Certification(s):Board Certified
Accessibility: Details Pending (P P, P EB, P IB, P PA)

Ma, Lindsey A, MD#
Gender: Male
3300 W Willow Knolls Dr
Peoria, IL 61614
Phone:(309) 683-0200
NPI:1285688820

IL

Peoria

Obstetrics & Gynecology (Pregnancy, Women's Health)

Ma, Lindsey A, MD#
Cultural Training Completed: No
Hours: [Mon, Tue, Wed, Thu] 08:30 AM - 04:30 PM, Fri 08:30 AM - 03:30 PM
Certification(s):Board Certified
Accessibility: Details Pending (P P, P EB, P IB, P PA)

Marquez, Rafael, MD+
Gender: Male
1310 N Missouri Ave
Peoria, IL 61603
Phone:(309) 308-0200
NPI:1790177574
Cultural Training Completed: No
Hours: [Mon, Tue, Wed, Thu, Fri] 08:00 AM - 05:00 PM
Other Language(s):Spanish
Accessibility: Details Pending (P P, P EB, P IB, P PA)

McLaughlin, Emily Kathryn, MD#
Gender: Female
2419 W Cornerstone Ct
Peoria, IL 61614
Phone:(309) 692-2025
NPI:1679192033
Cultural Training Completed: No

IL

Peoria

Obstetrics & Gynecology (Pregnancy, Women's Health)

McLaughlin, Emily Kathryn, MD#
Hours: [Mon, Tue, Wed, Thu, Fri] 08:00 AM - 05:00 PM
Other Language(s):Spanish
Accessibility: Some Criteria Met (I P, I EB, I IB, I PA)

Morrison, Dana C., MD+
Gender: Female
711 W John H Gwynn Jr Ave
Peoria, IL 61605
Phone:(309) 680-7600
NPI:1801184874
Cultural Training Completed: No
Hours: [Mon, Tue, Wed, Thu, Fri] 08:00 AM - 05:00 PM
Other Language(s):English
Certification(s):Board Certified
Accessibility: Details Pending (P P, P EB, P IB, P PA)

Mowers, Erin Elizabeth, MD+
Gender: Female
1001 Main St
Ste 400
Peoria, IL 61606
Phone:(309) 691-4005
NPI:1841787678

IL

Peoria

Obstetrics & Gynecology (Pregnancy, Women's Health)

Mowers, Erin Elizabeth, MD+
Cultural Training Completed: No
Hours: [Mon, Tue, Wed, Thu, Fri] 08:00 AM - 05:00 PM
Accessibility: Some Criteria Met (I P, I EB, I IB, I PA)

Olt, Tamara L., MD+
Gender: Female
6915 N Knoxville Ave
Peoria, IL 61614
Phone:(309) 692-2805
NPI:1104870708
Cultural Training Completed: No
Hours: [Mon, Tue, Wed, Thu, Fri] 08:00 AM - 05:00 PM
Certification(s):Board Certified
Accessibility: Details Pending (P P, P EB, P IB, P PA)

Renfroe, Yolanda R, MD+
Gender: Female
530 North East Glen Oak
Suite 1200
Peoria, IL 61637
Phone:(309) 624-7811
NPI:1518043280
Cultural Training Completed: No

IL

Peoria

Obstetrics & Gynecology (Pregnancy, Women's Health)

Renfroe, Yolanda R, MD+
Hours: [Mon, Tue, Wed, Thu, Fri] 08:00 AM - 05:00 PM
Certification(s):Board Certified
Accessibility: Some Criteria Met (I P, I EB, I IB, I PA)

Renfroe, Yolanda R, MD+
Gender: Female
530 NE Glen Oak Ave
Ste 1200
Peoria, IL 61637
Phone:(309) 624-7811
NPI:1518043280
Cultural Training Completed: No
Hours: [Mon, Tue, Wed, Thu, Fri] 08:00 AM - 05:00 PM
Certification(s):Board Certified
Accessibility: Some Criteria Met (I P, I EB, I IB, I PA)

Rowland, Michelle R, MD+
Gender: Female
1310 N Missouri Ave
Peoria, IL 61603
Phone:(309) 308-0200
NPI:1386960359
Cultural Training Completed: No

IL

Peoria

Obstetrics & Gynecology (Pregnancy, Women's Health)

Rowland, Michelle R, MD+
Hours: [Mon, Tue, Wed, Thu, Fri] 08:00 AM - 05:00 PM
Certification(s):Board Certified
Accessibility: Details Pending (P P, P EB, P IB, P PA)

Verma, Neelam Rani, MD+
Gender: Female
530 Northeast Glen Oak Avenue
Peoria, IL 61637
Phone:(309) 655-2000
NPI:1255520532
Cultural Training Completed: Yes
Hours: [Mon, Tue, Wed, Thu, Fri] 08:00 AM - 05:00 PM
Other Language(s):English,Hindi,Arabic,Spanish
Certification(s):Board Certified
Accessibility: Some Criteria Met (I P, I EB, I IB, I PA)

Verma, Neelam Rani, MD+
Gender: Female
2321 N Wisconsin Ave
Peoria, IL 61603
Phone:(309) 680-7600
NPI:1255520532

IL

Peoria

Obstetrics & Gynecology (Pregnancy, Women's Health)

Verma, Neelam Rani, MD+
Cultural Training Completed: Yes
Hours: [Mon, Tue, Wed, Thu] 08:00 AM - 09:00 PM, Fri 08:00 AM - 04:30 PM, Sat 09:00 AM - 02:00 PM
Other Language(s):English,Hindi,Arabic,Spanish
Certification(s):Board Certified
Accessibility: Details Pending (P P, P EB, P IB, P PA)

Occupational Therapist

Adams, Angela M, OT+
Gender: Female
530 North East Glen Oak Avenue
Peoria, IL 61637
Phone:(309) 624-7811
NPI:1124564802
Cultural Training Completed: No
Hours: [Mon, Tue, Wed, Thu, Fri, Sat] 12:00 AM - 11:59 PM
Accessibility: Some Criteria Met (I P, I EB, I IB, I PA)

Bucher, Lance Jay, OT+
Gender: Male
8600 N State Route 91
Peoria, IL 61615

IL

Peoria

Occupational Therapist

Bucher, Lance Jay, OT+
Phone:(309) 308-2450
NPI:1124627906
Cultural Training Completed: No
Hours: [Mon, Tue, Wed, Thu, Fri] 08:00 AM - 05:00 PM
After Hours Phone Number:(309) 624-8581
Accessibility: Some Criteria Met (P, EB, IB, PA)

Bushby, Michael Lang, OT+
Gender: Male
507 E Armstrong Ave
Peoria, IL 61603
Phone:(309) 681-6960
NPI:1760605968
Cultural Training Completed: No
Hours: [Mon, Tue, Wed, Thu, Fri] 08:00 AM - 05:00 PM
Accessibility: Some Criteria Met (P, EB, IB, PA)

Campbell, Maddison Elizabeth, OT+
Gender: Female
530 North East Glen Oak Avenue
Peoria, IL 61637
Phone:(309) 624-7811
NPI:1851132583
Cultural Training Completed: No

IL

Peoria

Occupational Therapist

Campbell, Maddison Elizabeth, OT+
Hours: [Mon, Tue, Wed, Thu, Fri] 08:00 AM - 05:00 PM
Accessibility: Some Criteria Met (P, EB, IB, PA)

Campbell, Maddison Elizabeth, OT+
Gender: Female
530 NE Glen Oak Ave
Peoria, IL 61637
Phone:(309) 655-3777
NPI:1851132583
Cultural Training Completed: No
Hours: [Mon, Tue, Wed, Thu, Fri] 08:00 AM - 05:00 PM
Accessibility: Some Criteria Met (P, EB, IB, PA)

Cordell, Carrie, OT+
Gender: Female
518 W Romeo B Garrett Ave
Peoria, IL 61605
Phone:(309) 673-3115
NPI:1194990176
Cultural Training Completed: No
Hours: [Mon, Tue, Wed, Thu, Fri] 08:00 AM - 05:00 PM
Accessibility: Details Pending (P, EB, IB, PA)

Cox, Victoria N., OT+
Gender: Female

IL

Peoria

Occupational Therapist

Cox, Victoria N., OT+
530 North East Glen Oak Avenue
Peoria, IL 61637
Phone:(309) 624-7811
NPI:1316673544
Cultural Training Completed: No
Hours: [Mon, Tue, Wed, Thu, Fri] 08:00 AM - 05:00 PM
Accessibility: Some Criteria Met (P, EB, IB, PA)

Cox, Victoria N., OT+
Gender: Female
530 NE Glen Oak Ave
Peoria, IL 61637
Phone:(309) 655-3777
NPI:1316673544
Cultural Training Completed: No
Hours: [Mon, Tue, Wed, Thu, Fri] 08:00 AM - 05:00 PM
Accessibility: Some Criteria Met (P, EB, IB, PA)

Durr, Dustin L, OT+
Gender: Male
6000 N Allen Rd
Peoria, IL 61614
Phone:(309) 691-1400
NPI:1215071386
Cultural Training Completed: No
Hours: [Mon, Tue, Wed, Thu, Fri] 08:00 AM - 05:00 PM

IL

Peoria

Occupational Therapist

Durr, Dustin L, OT+
Accessibility: Details Pending (P, EB, IB, PA)

Eitenmiller, Melanie A, OT+
Gender: Female
6000 N Allen Rd
Peoria, IL 61614
Phone:(309) 691-1400
NPI:1063927184
Cultural Training Completed: No
Hours: [Mon, Tue, Wed, Thu, Fri] 08:00 AM - 05:00 PM
Accessibility: Details Pending (P, EB, IB, PA)

Gibson, Jennifer L, OT+
Gender: Female
6501 N Sheridan Rd
Peoria, IL 61614
Phone:(800) 421-5700
NPI:1770590267
Cultural Training Completed: No
Hours: [Mon, Tue, Wed, Thu, Fri] 08:00 AM - 05:00 PM
Accessibility: Some Criteria Met (P, EB, IB, PA)

Hendrickson, Mariah, OT+
Gender: Female
530 NE Glen Oak Ave
Peoria, IL 61637
Phone:(309) 655-3777
NPI:1669038667

IL

Peoria

Occupational Therapist

Hendrickson, Mariah, OT+
Cultural Training Completed: No
Hours: [Mon, Tue, Wed, Thu, Fri] 08:00 AM - 05:00 PM
Accessibility: Some Criteria Met (P, EB, IB, PA)

Hendrickson, Mariah, OT+
Gender: Female
530 North East Glen Oak Avenue
Peoria, IL 61637
Phone:(309) 624-7811
NPI:1669038667
Cultural Training Completed: No
Hours: [Mon, Tue, Wed, Thu, Fri] 08:00 AM - 05:00 PM
Accessibility: Some Criteria Met (P, EB, IB, PA)

Hutson, Madison, OT+
Gender: Female
507 E Armstrong Ave
Peoria, IL 61603
Phone:(309) 681-6960
NPI:1053198648
Cultural Training Completed: No
Hours: [Mon, Tue, Wed, Thu, Fri] 08:00 AM - 05:00 PM
Accessibility: Some Criteria Met (P, EB, IB, PA)

IL

Peoria

Occupational Therapist

Kaczkowski, Anne, OT+
Gender: Female
530 North East Glen Oak Avenue
Peoria, IL 61637
Phone:(309) 624-7811
NPI:1770151607
Cultural Training Completed: No
Hours: [Mon, Tue, Wed, Thu, Fri, Sat] 12:00 AM - 11:59 PM
Accessibility: Some Criteria Met (P, EB, IB, PA)

Kumer, Michaela, OT+
Gender: Female
507 E Armstrong Ave
Peoria, IL 61603
Phone:(309) 681-6960
NPI:1053905885
Cultural Training Completed: No
Hours: [Mon, Tue, Wed, Thu, Fri] 08:00 AM - 05:00 PM
Accessibility: Some Criteria Met (P, EB, IB, PA)

Lee, Karen E, OT+
Gender: Female
6501 N Sheridan Rd
Peoria, IL 61614
Phone:(800) 421-5700
NPI:1093902892
Cultural Training Completed: No
Hours: [Mon, Tue, Wed, Thu, Fri] 08:00 AM - 05:00 PM

IL

Peoria

Occupational Therapist

Lee, Karen E, OT+
Accessibility: Some Criteria Met (P, EB, IB, PA)

Newton, Jessica Jo, OT+
Gender: Female
507 E Armstrong Ave
Peoria, IL 61603
Phone:(309) 681-6960
NPI:1366335903
Cultural Training Completed: No
Hours: [Mon, Tue, Wed, Thu, Fri] 08:00 AM - 05:00 PM
Accessibility: Some Criteria Met (P, EB, IB, PA)

Pizinger-Haines, Jennifer A, OT+
Gender: Female
8600 N State Route 91
Peoria, IL 61615
Phone:(309) 308-2450
NPI:1538176029
Cultural Training Completed: No
Hours: [Mon, Tue, Wed, Thu, Fri] 08:00 AM - 05:00 PM
After Hours Phone Number:(309) 624-8581
Accessibility: Some Criteria Met (P, EB, IB, PA)

Popken, Katlyn Nicole, OT+
Gender: Female
507 E Armstrong Ave
Peoria, IL 61603

IL

Peoria

Occupational Therapist

Popken, Katlyn Nicole, OT+
Phone:(309) 681-6960
NPI:1255218830
Cultural Training Completed: No
Hours: [Mon, Tue, Wed, Thu, Fri] 08:00 AM - 05:00 PM
Accessibility: Some Criteria Met (P, EB, IB, PA)

Porch, Nathan E, OT+
Gender: Male
6501 N Sheridan Rd
Peoria, IL 61614
Phone:(800) 421-5700
NPI:1316960982
Cultural Training Completed: No
Hours: [Mon, Tue, Wed, Thu, Fri] 08:00 AM - 05:00 PM
Accessibility: Some Criteria Met (P, EB, IB, PA)

Roehm, Ginny L, OT+
Gender: Female
6501 N Sheridan Rd
Peoria, IL 61614
Phone:(800) 421-5700
NPI:1235450545
Cultural Training Completed: No
Hours: [Mon, Tue, Wed, Thu, Fri] 08:00 AM - 05:00 PM
Accessibility: Some Criteria Met (P, EB, IB, PA)

IL

Peoria

Occupational Therapist

Schussler, Karen D, OT+
Gender: Female
6000 N Allen Rd
Peoria, IL 61614
Phone:(309) 691-1400
NPI:1821131822
Cultural Training Completed: No
Hours: [Mon, Tue, Wed, Thu, Fri] 08:00 AM - 05:00 PM
After Hours Phone Number:(309) 691-1400
Accessibility: Details Pending (P P, P EB, P IB, P PA)

Sharp, Jaylynn Rae, OT+
Gender: Female
507 E Armstrong Ave
Peoria, IL 61603
Phone:(309) 686-1177
NPI:1588493977
Cultural Training Completed: No
Hours: [Mon, Tue, Wed, Thu, Fri] 08:00 AM - 05:00 PM
Accessibility: Some Criteria Met (I P, I EB, P IB, I PA)

Taube, Abby, OT+
Gender: Female
507 E Armstrong Ave
Peoria, IL 61603
Phone:(309) 681-6960
NPI:1841757077
Cultural Training Completed: No

IL

Peoria

Occupational Therapist

Taube, Abby, OT+
Hours: [Mon, Tue, Wed, Thu, Fri] 08:00 AM - 05:00 PM
Accessibility: Some Criteria Met (I P, I EB, I IB, I PA)

Thornton, Jelani K, OT+
Gender: Male
6000 N Allen Rd
Peoria, IL 61614
Phone:(309) 691-1400
NPI:1104951367
Cultural Training Completed: No
Hours: [Mon, Tue, Wed, Thu, Fri] 08:00 AM - 05:00 PM
After Hours Phone Number:(309) 691-1400
Accessibility: Details Pending (P P, P EB, P IB, P PA)

Ophthalmology (Eyes)

Banks, Cristen, APRN+
Gender: Female
4505 N Rockwood Dr
Ste 1
Peoria, IL 61615
Phone:(309) 589-1880
NPI:1275201360
Cultural Training Completed: Yes
Hours: [Mon, Tue, Wed, Thu, Fri] 08:00 AM - 05:00 PM
Accessibility: Some Criteria Met (I P, I EB, I IB, I PA)

IL

Peoria

Ophthalmology (Eyes)

Neekhra, Aneesh, MD+
Gender: Male
900 Main St
Ste 250
Peoria, IL 61602
Phone:(309) 672-4522
NPI:1134384548
Cultural Training Completed: Yes
Hours: [Mon, Tue, Wed, Thu, Fri] 08:00 AM - 05:00 PM
Other Language(s):Hindi
Accessibility: Some Criteria Met (I P, I EB, I IB, I PA)

Neekhra, Aneesh, MD+
Gender: Male
900 Main St
Peoria, IL 61602
Phone:(309) 672-5522
NPI:1134384548
Cultural Training Completed: Yes
Hours: [Mon, Tue, Wed, Thu, Fri] 08:00 AM - 05:00 PM
Other Language(s):Hindi
Accessibility: Details Pending (P P, P EB, P IB, P PA)

Neekhra, Aneesh, MD+
Gender: Male
4505 N Rockwood Dr
Ste 1
Peoria, IL 61615
Phone:(309) 589-1880
NPI:1134384548

IL

Peoria

Ophthalmology (Eyes)

Neekhra, Aneesh, MD+
Cultural Training Completed: Yes
Hours: [Mon, Tue, Wed, Thu, Fri] 08:00 AM - 05:00 PM
Other Language(s):Hindi
Accessibility: Details Pending (P P, P EB, P IB, P PA)

Orthopaedic Surgery

Akeson, Jeffrey W, MD+
Gender: Male
6000 N Allen Rd
Peoria, IL 61614
Phone:(309) 691-1400
NPI:1356342257
Cultural Training Completed: Yes
Hours: [Mon, Tue, Wed, Thu, Fri] 08:00 AM - 05:00 PM
Other Language(s):English
Certification(s):Board Certified
Accessibility: Details Pending (P P, P EB, P IB, P PA)

Below, Steven K, MD+
Gender: Male
303 N William Kumpf Blvd
Peoria, IL 61605
Phone:(309) 676-5546
NPI:1649270711
Cultural Training Completed: No

IL

Peoria

Orthopaedic Surgery

Below, Steven K, MD+
Hours: [Mon, Tue, Wed, Thu, Fri] 08:00 AM - 05:00 PM
Other Language(s):English
Certification(s):Board Certified
Accessibility: Some Criteria Met (I P, I EB, I IB, I PA)

Capecci, Piero, MD#
Gender: Male
1001 Main St
Ste 300
Peoria, IL 61606
Phone:(309) 495-0200
NPI:1154321222
Cultural Training Completed: Yes
Hours: [Mon, Tue, Wed, Thu, Fri] 08:00 AM - 05:00 PM
Other Language(s):English
Certification(s):Board Certified
Accessibility: Some Criteria Met (I P, I EB, I IB, I PA)

Corpus, Keith T, MD+
Gender: Male
303 N William Kumpf Blvd
Peoria, IL 61605
Phone:(309) 676-5546
NPI:1043552227
Cultural Training Completed: Yes

IL

Peoria

Orthopaedic Surgery

Corpus, Keith T, MD+
Hours: [Mon, Tue, Wed, Thu, Fri] 08:00 AM - 05:00 PM
Certification(s):Board Certified
Accessibility: Some Criteria Met (I P, I EB, I IB, I PA)

Gibbons, Michael J, MD+
Gender: Male
6000 N Allen Rd
Peoria, IL 61614
Phone:(309) 691-1400
NPI:1407857311
Cultural Training Completed: No
Hours: [Mon, Tue, Wed, Thu, Fri] 08:00 AM - 05:00 PM
Other Language(s):English
Certification(s):Board Certified
Accessibility: Details Pending (P P, P EB, P IB, P PA)

Johnson, Brent C, MD+
Gender: Male
6000 N Allen Rd
Peoria, IL 61614
Phone:(309) 691-1400
NPI:1003817792
Cultural Training Completed: No
Hours: [Mon, Tue, Wed, Thu, Fri] 08:00 AM - 05:00 PM

IL

Peoria

Orthopaedic Surgery

Johnson, Brent C, MD+
Other Language(s):English
Certification(s):Board Certified
Accessibility: Details Pending (P P, P EB, P IB, P PA)

Kinzinger, Robert A, MD+
Gender: Male
303 N William Kumpf Blvd
Peoria, IL 61605
Phone:(309) 676-5546
NPI:1225287428
Cultural Training Completed: No
Hours: [Mon, Tue, Wed, Thu, Fri] 08:00 AM - 05:00 PM
Other Language(s):French
Certification(s):Board Certified
Accessibility: Some Criteria Met (I P, I EB, I IB, I PA)

Lins, Laura, MD+
Gender: Female
420 NE Glen Oak Ave
Ste 301
Peoria, IL 61603
Phone:(309) 655-7668
NPI:1003445933
Cultural Training Completed: No
Hours: [Mon, Tue, Wed, Thu, Fri] 08:00 AM - 05:00 PM

IL

Peoria

Orthopaedic Surgery

Lins, Laura, MD+
Accessibility: Some Criteria Met (I P, I EB, I IB, I PA)

Livingstone, John P, MD+
Gender: Male
8600 N State Route 91
Peoria, IL 61615
Phone:(309) 683-5000
NPI:1215427992
Cultural Training Completed: No
Hours: [Mon, Tue, Wed, Thu, Fri] 08:00 AM - 05:00 PM
Accessibility: Some Criteria Met (I P, I EB, I IB, I PA)

Luetkemeyer, Luke M, MD+
Gender: Male
6000 N Allen Rd
Peoria, IL 61614
Phone:(309) 691-1400
NPI:1407084635
Cultural Training Completed: No
Hours: [Mon, Tue, Wed, Thu, Fri] 08:00 AM - 05:00 PM
Other Language(s):English
Certification(s):Board Certified
Accessibility: Details Pending (P P, P EB, P IB, P PA)

Maltz, Ethan Jerome, MD+
Gender: Male

IL

Peoria

Orthopaedic Surgery

Maltz, Ethan Jerome, MD+
8600 N State Route 91
Peoria, IL 61615
Phone:(309) 683-5000
NPI:1811482672
Cultural Training Completed: No
Hours: [Mon, Tue, Wed, Thu, Fri] 08:00 AM - 05:00 PM
Accessibility: Some Criteria Met (P, EB, IB, PA)

Martinez Rivera, Arnaldo, MD+
Gender: Male
8600 N State Route 91
Peoria, IL 61615
Phone:(309) 683-5000
NPI:1396292348
Cultural Training Completed: No
Hours: [Mon, Tue, Wed, Thu, Fri] 08:00 AM - 05:00 PM
Other Language(s):Spanish
Accessibility: Some Criteria Met (P, EB, IB, PA)

Maurer, Brian T, MD+
Gender: Male
303 N William Kumpf Blvd
Peoria, IL 61605
Phone:(309) 676-5546
NPI:1225038532
Cultural Training Completed: No

IL

Peoria

Orthopaedic Surgery

Maurer, Brian T, MD+
Hours: [Mon, Tue, Wed, Thu, Fri] 08:00 AM - 05:00 PM
Certification(s):Board Certified
Accessibility: Some Criteria Met (P, EB, IB, PA)

Meiss, Jordan M, MD+
Gender: Male
303 N William Kumpf Blvd
Peoria, IL 61605
Phone:(309) 676-5546
NPI:1972947703
Cultural Training Completed: No
Hours: [Mon, Tue, Wed, Thu, Fri] 08:00 AM - 05:00 PM
Certification(s):Board Certified
Accessibility: Some Criteria Met (P, EB, IB, PA)

Merkley, Michael S, MD+
Gender: Male
6000 N Allen Rd
Peoria, IL 61614
Phone:(309) 691-1400
NPI:1114928942
Cultural Training Completed: No
Hours: [Mon, Tue, Wed, Thu, Fri] 08:00 AM - 05:00 PM
Other Language(s):English

IL

Peoria

Orthopaedic Surgery

Merkley, Michael S, MD+
Certification(s):Board Certified
Accessibility: Details Pending (P, EB, IB, PA)

Mulconrey, Daniel S, MD+
Gender: Male
6000 N Allen Rd
Peoria, IL 61614
Phone:(309) 691-1400
NPI:1710914064
Cultural Training Completed: No
Hours: [Mon, Tue, Wed, Thu, Fri] 08:00 AM - 05:00 PM
Other Language(s):English
Certification(s):Board Certified
Accessibility: Details Pending (P, EB, IB, PA)

O'Neill, Nicholas P, DO+
Gender: Male
6000 N Allen Rd
Peoria, IL 61614
Phone:(309) 691-1400
NPI:1437509387
Cultural Training Completed: Yes
Hours: [Mon, Tue, Wed, Thu, Fri] 08:00 AM - 05:00 PM
Accessibility: Details Pending (P, EB, IB, PA)

IL

Peoria

Orthopaedic Surgery

Oleary, Patrick T, MD+
Gender: Male
6000 N Allen Rd
Peoria, IL 61614
Phone:(309) 691-1400
NPI:1841314556
Cultural Training Completed: No
Hours: [Mon, Tue, Wed, Thu, Fri] 08:00 AM - 05:00 PM
Other Language(s):English
Certification(s):Board Certified
Accessibility: Details Pending (P, EB, IB, PA)

Orlevitch, Stephen R, MD+
Gender: Male
303 N William Kumpf Blvd
Peoria, IL 61605
Phone:(309) 676-5546
NPI:1841290913
Cultural Training Completed: No
Hours: [Mon, Tue, Wed, Thu, Fri] 08:00 AM - 05:00 PM
Certification(s):Board Certified
Accessibility: Some Criteria Met (P, EB, IB, PA)

Osuji, Chukwunenye K, MD+
Gender: Male
6000 N Allen Rd

IL

Peoria

Orthopaedic Surgery

Osuji, Chukwunenye K, MD+
Peoria, IL 61614
Phone:(309) 691-1400
NPI:1609041953
Cultural Training Completed: Yes
Hours: [Mon, Tue, Wed, Thu, Fri] 08:00 AM - 05:00 PM
Other Language(s):English
Certification(s):Board Certified
Accessibility: Details Pending (P P, P EB, P IB, P PA)

Plocher, Elizabeth K, MD+
Gender: Female
303 N William Kumpf Blvd
Peoria, IL 61605
Phone:(309) 676-5546
NPI:1063655629
Cultural Training Completed: No
Hours: [Mon, Tue, Wed, Thu, Fri] 08:00 AM - 05:00 PM
Certification(s):Board Certified
Accessibility: Some Criteria Met (I P, I EB, I IB, I PA)

Prince, Michelle Marie, MD+
Gender: Female
8600 N State Route 91
Peoria, IL 61615
Phone:(309) 683-5000

IL

Peoria

Orthopaedic Surgery

Prince, Michelle Marie, MD+
NPI:1841264454
Cultural Training Completed: No
Hours: [Mon, Tue, Wed, Thu, Fri] 08:00 AM - 05:00 PM
After Hours Phone Number:(309) 655-7668
Accessibility: Some Criteria Met (I P, I EB, I IB, I PA)

Pugh, Kevin Joseph, MD+
Gender: Male
7800 N Sommer St
Ste 608
Peoria, IL 61615
Phone:(309) 676-5546
NPI:1043204704
Cultural Training Completed: No
Hours: [Mon, Tue, Wed, Thu, Fri] 08:00 AM - 05:00 PM
Certification(s):Board Certified
Accessibility: Some Criteria Met (I P, I EB, I IB, I PA)

Ramirez Gomez, Jose M, MD+
Gender: Male
8600 N State Route 91
Peoria, IL 61615
Phone:(309) 683-5000
NPI:1588076285
Cultural Training Completed: No

IL

Peoria

Orthopaedic Surgery

Ramirez Gomez, Jose M, MD+
Hours: [Mon, Tue, Wed, Thu, Fri] 08:00 AM - 05:00 PM
After Hours Phone Number:(309) 655-7668
Other Language(s):English
Certification(s):Board Certified
Accessibility: Some Criteria Met (I P, I EB, I IB, I PA)

Ramirez, Miguel A, MD+
Gender: Male
303 N William Kumpf Blvd
Peoria, IL 61605
Phone:(309) 676-5546
NPI:1982867388
Cultural Training Completed: No
Hours: [Mon, Tue, Wed, Thu, Fri] 08:00 AM - 05:00 PM
Other Language(s):Spanish
Certification(s):Board Certified
Accessibility: Some Criteria Met (I P, I EB, I IB, I PA)

Srinivas, Mukund, MD+
Gender: Male
303 N William Kumpf Blvd
Peoria, IL 61605
Phone:(309) 676-5546

IL

Peoria

Orthopaedic Surgery

Srinivas, Mukund, MD+
NPI:1184253809
Cultural Training Completed: No
Hours: [Mon, Tue, Wed, Thu, Fri] 08:00 AM - 05:00 PM
Accessibility: Some Criteria Met (I P, I EB, I IB, I PA)

Surma, Tyler J, MD+
Gender: Male
303 N William Kumpf Blvd
Peoria, IL 61605
Phone:(309) 676-5546
NPI:1568878965
Cultural Training Completed: No
Hours: [Mon, Tue, Wed, Thu, Fri] 08:00 AM - 05:00 PM
Certification(s):Board Certified
Accessibility: Some Criteria Met (I P, I EB, I IB, I PA)

Wichern, Emily M, MD+
Gender: Female
6000 N Allen Rd
Peoria, IL 61614
Phone:(309) 691-1400
NPI:1588126015
Cultural Training Completed: No
Hours: [Mon, Tue, Wed, Thu, Fri] 08:00 AM - 05:00 PM

IL

Peoria

Orthopaedic Surgery

Wichern, Emily M, MD+
Other Language(s):English
Accessibility: Details Pending (P, EB, IB, PA)

Williams, James R, MD+
Gender: Male
6000 N Allen Rd
Peoria, IL 61614
Phone:(309) 691-1400
NPI:1104812155
Cultural Training Completed: Yes
Hours: [Mon, Tue, Wed, Thu, Fri] 08:00 AM - 05:00 PM
Other Language(s):English
Certification(s):Board Certified
Accessibility: Details Pending (P, EB, IB, PA)

Orthopaedic Surgery: Adult Reconstructive

Campbell, Seth, MD+
Gender: Male
6000 N Allen Rd
Peoria, IL 61614
Phone:(309) 691-1400
NPI:1235756560
Cultural Training Completed: No
Hours: [Mon, Tue, Wed, Thu, Fri] 08:00 AM - 05:00 PM

IL

Peoria

Orthopaedic Surgery: Adult Reconstructive

Campbell, Seth, MD+
Accessibility: Details Pending (P, EB, IB, PA)

Capecci, Piero, MD#
Gender: Male
1001 Main St
Ste 300
Peoria, IL 61606
Phone:(309) 495-0200
NPI:1154321222
Cultural Training Completed: Yes
Hours: [Mon, Tue, Wed, Thu, Fri] 08:00 AM - 05:00 PM
Other Language(s):English
Accessibility: Some Criteria Met (P, EB, IB, PA)

Luetkemeyer, Luke M, MD+
Gender: Male
6000 N Allen Rd
Peoria, IL 61614
Phone:(309) 691-1400
NPI:1407084635
Cultural Training Completed: No
Hours: [Mon, Tue, Wed, Thu, Fri] 08:00 AM - 05:00 PM
Other Language(s):English
Accessibility: Details Pending (P, EB, IB, PA)

Maurer, Brian T, MD+
Gender: Male

IL

Peoria

Orthopaedic Surgery: Adult Reconstructive

Maurer, Brian T, MD+
303 N William Kumpf Blvd
Peoria, IL 61605
Phone:(309) 676-5546
NPI:1225038532
Cultural Training Completed: No
Hours: [Mon, Tue, Wed, Thu, Fri] 08:00 AM - 05:00 PM
Certification(s):Board Certified
Accessibility: Some Criteria Met (P, EB, IB, PA)

Mulvey, Thomas J, MD+
Gender: Male
6000 N Allen Rd
Peoria, IL 61614
Phone:(309) 691-1400
NPI:1174519219
Cultural Training Completed: Yes
Hours: [Mon, Tue, Wed, Thu, Fri] 08:00 AM - 05:00 PM
Other Language(s):English
Certification(s):Board Certified
Accessibility: Details Pending (P, EB, IB, PA)

Srinivas, Mukund, MD+
Gender: Male
303 N William Kumpf Blvd

IL

Peoria

Orthopaedic Surgery: Adult Reconstructive

Srinivas, Mukund, MD+
Peoria, IL 61605
Phone:(309) 676-5546
NPI:1184253809
Cultural Training Completed: No
Hours: [Mon, Tue, Wed, Thu, Fri] 08:00 AM - 05:00 PM
Accessibility: Some Criteria Met (P, EB, IB, PA)

Otolaryngology (Ear, Nose, And Throat)

Ahmed, Jamal, MD+
Gender: Male
8600 State Route 91
Ste 300
Peoria, IL 61615
Phone:(309) 691-6616
NPI:1265877666
Cultural Training Completed: No
Hours: [Mon, Tue, Wed, Thu, Fri] 08:00 AM - 05:00 PM
Accessibility: Some Criteria Met (P, EB, IB, PA)

Ahmed, Jamal, MD+
Gender: Male
1310 N Missouri Ave
Peoria, IL 61603
Phone:(309) 308-3350
NPI:1265877666
Cultural Training Completed: No
Hours: [Mon, Tue, Wed, Thu, Fri] 08:00 AM -

IL

Peoria

Otolaryngology (Ear, Nose, And Throat)

Ahmed, Jamal, MD+
05:00 PM, [Sat, Sun] 12:00 AM - 11:59 PM
Accessibility: Some Criteria Met (P, EB, IB, PA)

Arjmand, Ellis M, MD+
Gender: Male
420 NE Glen Oak Ave
Peoria, IL 61603
Phone:(309) 655-4180
NPI:1538189147
Cultural Training Completed: No
Hours: [Mon, Tue, Wed, Thu, Fri] 08:00 AM - 05:00 PM
Certification(s):Board Certified
Accessibility: Some Criteria Met (P, EB, IB, PA)

Coticchia, James M, MD+
Gender: Male
420 NE Glen Oak Ave
Peoria, IL 61603
Phone:(309) 655-4180
NPI:1770521858
Cultural Training Completed: No
Hours: [Mon, Tue, Wed, Thu, Fri] 08:00 AM - 05:00 PM
Accessibility: Some Criteria Met (P, EB, IB, PA)

Cusick, Brian C, MD+
Gender: Male

IL

Peoria

Otolaryngology (Ear, Nose, And Throat)

Cusick, Brian C, MD+
420 NE Glen Oak Ave
Peoria, IL 61603
Phone:(309) 655-4180
NPI:1174578793
Cultural Training Completed: No
Hours: [Mon, Tue, Wed, Thu, Fri] 08:00 AM - 05:00 PM
Other Language(s):English
Accessibility: Some Criteria Met (P, EB, IB, PA)

Funk, Ryan Timothy, MD+
Gender: Male
7301 N Knoxville Ave
Peoria, IL 61614
Phone:(309) 589-5900
NPI:1720460363
Cultural Training Completed: No
Hours: [Mon, Tue, Wed, Thu] 08:00 AM - 05:00 PM, Fri 08:00 AM - 12:00 PM
After Hours Phone Number:(309) 589-5900
Accessibility: Some Criteria Met (P, EB, IB, PA)

Geraghty, James A, MD+
Gender: Male
7301 N Knoxville Ave
Peoria, IL 61614
Phone:(309) 589-5900
NPI:1417928128

IL

Peoria

Otolaryngology (Ear, Nose, And Throat)

Geraghty, James A, MD+
Cultural Training Completed: Yes
Hours: [Mon, Tue, Wed, Thu] 08:00 AM - 05:00 PM, Fri 08:00 AM - 12:00 PM
Other Language(s):English
Certification(s):Board Certified
Accessibility: Some Criteria Met (P, EB, IB, PA)

Gill, Kurren S, MD+
Gender: Male
8600 State Route 91
Ste 300
Peoria, IL 61615
Phone:(309) 691-6616
NPI:1275067530
Cultural Training Completed: No
Hours: [Mon, Tue, Wed, Thu, Fri] 08:00 AM - 05:00 PM
Accessibility: Some Criteria Met (P, EB, IB, PA)

Gootee, Michael J, MD+
Gender: Male
8600 State Route 91
Ste 300
Peoria, IL 61615
Phone:(309) 691-6616
NPI:1720050982
Cultural Training Completed: No

IL

Peoria

Otolaryngology (Ear, Nose, And Throat)

Gootee, Michael J, MD+
Hours: [Mon, Tue, Wed, Thu, Fri] 08:00 AM - 05:00 PM
After Hours Phone Number:(309) 691-6616
Other Language(s):Urdu
Certification(s):Board Certified
Accessibility: Some Criteria Met (P, EB, IB, PA)

Gootee, Michael J, MD+
Gender: Male
420 NE Glen Oak Ave
Peoria, IL 61603
Phone:(309) 655-4180
NPI:1720050982
Cultural Training Completed: No
Hours: [Mon, Tue, Wed, Thu, Fri] 08:00 AM - 05:00 PM
Other Language(s):Urdu
Certification(s):Board Certified
Accessibility: Some Criteria Met (P, EB, IB, PA)

Gopu, Meera, MD+
Gender: Female
8600 State Route 91
Ste 300
Peoria, IL 61615
Phone:(309) 691-6616
NPI:1609442912
Cultural Training Completed: No

IL

Peoria

Otolaryngology (Ear, Nose, And Throat)

Gopu, Meera, MD+
Hours: [Mon, Tue, Wed, Thu, Fri] 08:00 AM - 05:00 PM
Accessibility: Some Criteria Met (P, EB, IB, PA)

Greinwald, John H, MD+
Gender: Male
420 NE Glen Oak Ave
Peoria, IL 61603
Phone:(309) 655-4180
NPI:1275547457
Cultural Training Completed: Yes
Hours: [Mon, Tue, Wed, Thu, Fri] 08:00 AM - 05:00 PM
Other Language(s):English
Accessibility: Some Criteria Met (P, EB, IB, PA)

Jacobs, Barry R, MD+
Gender: Male
8600 State Route 91
Ste 300
Peoria, IL 61615
Phone:(800) 421-5700
NPI:1841258456
Cultural Training Completed: No
Hours: [Mon, Tue, Wed, Thu, Fri] 08:00 AM - 05:00 PM
Other Language(s):English,Spanish

IL

Peoria

Otolaryngology (Ear, Nose, And Throat)

Jacobs, Barry R, MD+
Certification(s):Board Certified
Accessibility: Some Criteria Met (P, EB, IB, PA)

Johnson, William A, MD+
Gender: Male
7301 N Knoxville Ave
Peoria, IL 61614
Phone:(309) 589-5900
NPI:1699933903
Cultural Training Completed: No
Hours: [Mon, Tue, Wed, Thu] 08:00 AM - 05:00 PM, Fri 08:00 AM - 12:00 PM
After Hours Phone Number:(309) 589-5900
Other Language(s):English
Certification(s):Board Certified
Accessibility: Some Criteria Met (P, EB, IB, PA)

Klemens, James J, MD+
Gender: Male
7301 N Knoxville Ave
Peoria, IL 61614
Phone:(309) 589-5900
NPI:1508065558
Cultural Training Completed: No
Hours: [Mon, Tue, Wed, Thu] 08:00 AM - 05:00

IL

Peoria

Otolaryngology (Ear, Nose, And Throat)

Klemens, James J, MD+
PM, Fri 08:00 AM - 12:00 PM
After Hours Phone Number:(309) 589-5900
Other Language(s):English
Certification(s):Board Certified
Accessibility: Some Criteria Met (P, EB, IB, PA)

Patel, Hetal H, MD+
Gender: Female
7301 N Knoxville Ave
Peoria, IL 61614
Phone:(309) 589-5900
NPI:1851684617
Cultural Training Completed: No
Hours: [Mon, Tue, Wed, Thu] 08:00 AM - 05:00 PM, Fri 08:00 AM - 12:00 PM
Certification(s):Board Certified
Accessibility: Some Criteria Met (P, EB, IB, PA)

Petruzzelli, Guy J, MD+
Gender: Male
1310 N Missouri Ave
Peoria, IL 61603
Phone:(309) 308-3350
NPI:1528045481
Cultural Training Completed: No

IL

Peoria

Otolaryngology (Ear, Nose, And Throat)

Petruzzelli, Guy J, MD+
Hours: [Mon, Tue, Wed, Thu, Fri] 08:00 AM - 05:00 PM, [Sat, Sun] 12:00 AM - 11:59 PM
Other Language(s):English
Certification(s):Board Certified
Accessibility: Some Criteria Met (P, EB, IB, PA)

Prasad, Sanjay, MD+
Gender: Male
8600 State Route 91
Ste 300
Peoria, IL 61615
Phone:(309) 691-6616
NPI:1437232139
Cultural Training Completed: No
Hours: [Mon, Tue, Wed, Thu, Fri] 08:00 AM - 05:00 PM
Accessibility: Some Criteria Met (P, EB, IB, PA)

Pain Medicine

Carmichael, Craig W., MD+
Gender: Male
200 E Pennsylvania Ave
Peoria, IL 61603
Phone:(309) 624-6267
NPI:1497761100
Cultural Training Completed: Yes

IL

Peoria

Pain Medicine

Carmichael, Craig W., MD+
Hours: [Mon, Tue, Wed, Thu, Fri] 08:00 AM - 05:00 PM
Other Language(s):English
Accessibility: Some Criteria Met (I P, I EB, I IB, I PA)

Pediatrics (Babies, Children)

Akin-Olugbemi, Morounkeji E, MD+
Gender: Female
420 NE Glen Oak Ave
Peoria, IL 61603
Phone:(309) 624-9844
NPI:1447232392
Cultural Training Completed: No
Hours: [Mon, Tue, Wed, Thu, Fri] 09:00 AM - 05:00 PM, [Sat, Sun] 12:00 AM - 11:59 PM
Other Language(s):Spanish
Certification(s):Board Certified
Accessibility: Some Criteria Met (I P, I EB, I IB, I PA)

Curtis, Brian S, MD+
Gender: Male
530 NE Glen Oak Ave
Peoria, IL 61637
Phone:(309) 655-2000
NPI:1730272964
Cultural Training Completed: No

IL

Peoria

Pediatrics (Babies, Children)

Curtis, Brian S, MD+
Hours: [Mon, Tue, Wed, Thu, Fri] 08:00 AM - 05:00 PM
Other Language(s):English
Certification(s):Board Certified
Accessibility: Some Criteria Met (I P, I EB, P IB, I PA)

Curtis, Brian S, MD+
Gender: Male
530 Northeast Glen Oak Avenue
Peoria, IL 61637
Phone:(234) 567-8910
NPI:1730272964
Cultural Training Completed: No
Hours: [Mon, Tue, Wed, Thu, Fri, Sat, Sun] 08:00 AM - 05:00 PM
Other Language(s):English
Certification(s):Board Certified
Accessibility: Some Criteria Met (I P, I EB, I IB, I PA)

Hanks, Jessica R, MD+
Gender: Female
1800 N Knoxville Ave
Ste A
Peoria, IL 61603
Phone:(309) 680-7600
NPI:1952525222
Cultural Training Completed: No

IL

Peoria

Pediatrics (Babies, Children)

Hanks, Jessica R, MD+
Hours: [Mon, Tue, Wed, Thu, Fri] 08:00 AM - 05:00 PM
Other Language(s):English
Certification(s):Board Certified
Accessibility: Details Pending (P P, P EB, P IB, P PA)

Hanson, Keith A, MD+
Gender: Male
530 Northeast Glen Oak Avenue
Peoria, IL 61637
Phone:(309) 624-8818
NPI:1609211952
Cultural Training Completed: No
Hours: [Mon, Tue, Wed, Thu, Fri, Sat, Sun] 08:00 AM - 05:00 PM
Certification(s):Board Certified
Accessibility: Some Criteria Met (I P, I EB, I IB, I PA)

Hanson, Keith A, MD+
Gender: Male
530 Northeast Glen Oak Avenue
Department of Pediatrics
Peoria, IL 61637
Phone:(309) 624-7811
NPI:1609211952
Cultural Training Completed: No

IL

Peoria

Pediatrics (Babies, Children)

Hanson, Keith A, MD+
Hours: [Mon, Tue, Wed, Thu, Fri] 08:00 AM - 05:00 PM
Certification(s):Board Certified
Accessibility: Details Pending (P P, P EB, P IB, P PA)

Helmkamp, Kimberly E, MD+
Gender: Female
1001 Main St
Ste 200
Peoria, IL 61606
Phone:(309) 672-5682
NPI:1447633128
Cultural Training Completed: No
Hours: [Mon, Tue, Wed, Thu, Fri] 08:00 AM - 05:00 PM
Certification(s):Board Certified
Accessibility: Some Criteria Met (I P, I EB, I IB, I PA)

Kandikattu, Bhavana T, MD+
Gender: Female
530 Northeast Glen Oak Avenue
Peoria, IL 61637
Phone:(309) 624-8818
NPI:1447452180
Cultural Training Completed: No
Hours: [Mon, Tue, Wed, Thu, Fri, Sat, Sun] 08:00 AM - 05:00 PM

IL

Peoria

Pediatrics (Babies, Children)

Kandikattu, Bhavana T, MD+
Other Language(s):Hindi
Certification(s):Board Certified
Accessibility: Some Criteria Met (P, EB, IB, PA)

Kandikattu, Bhavana T, MD
Gender: Female
530 NE Glen Oak Ave
Peoria, IL 61637
Phone:(309) 655-4242
NPI:1447452180
Cultural Training Completed: No
Hours: [Mon, Tue, Wed, Thu, Fri] 08:00 AM - 05:00 PM
Other Language(s):Hindi
Certification(s):Board Certified
Accessibility: Some Criteria Met (P, EB, IB, PA)

Kendhari, Harleena K, MD
Gender: Female
530 NE Glen Oak Ave
Peoria, IL 61637
Phone:(309) 624-6267
NPI:1265629760
Cultural Training Completed: No
Hours: [Mon, Tue, Wed, Thu, Fri] 08:00 AM - 05:00 PM

IL

Peoria

Pediatrics (Babies, Children)

Kendhari, Harleena K, MD
Certification(s):Board Certified
Accessibility: Some Criteria Met (P, EB, IB, PA)

Kendhari, Harleena K, MD+
Gender: Female
530 Northeast Glen Oak Avenue
Peoria, IL 61637
Phone:(309) 624-8818
NPI:1265629760
Cultural Training Completed: No
Hours: [Mon, Tue, Wed, Thu, Fri, Sat, Sun] 08:00 AM - 05:00 PM
Certification(s):Board Certified
Accessibility: Some Criteria Met (P, EB, IB, PA)

Mackey, Joseph R, MD+
Gender: Male
530 Northeast Glen Oak Avenue
Peoria, IL 61637
Phone:(309) 624-2480
NPI:1457615577
Cultural Training Completed: No
Hours: [Mon, Tue, Wed, Thu, Fri] 09:00 AM - 05:00 PM
Certification(s):Board Certified

IL

Peoria

Pediatrics (Babies, Children)

Mackey, Joseph R, MD+
Accessibility: Some Criteria Met (P, EB, IB, PA)

McBee Orzulak, Francis J, MD+
Gender: Male
530 Northeast Glen Oak Avenue
Picu
Peoria, IL 61637
Phone:(309) 624-3070
NPI:1952314114
Cultural Training Completed: No
Hours: [Mon, Tue, Wed, Thu, Fri] 08:00 AM - 05:00 PM
Certification(s):Board Certified
Accessibility: Details Pending (P, EB, IB, PA)

Nair, Srihari D, MD+
Gender: Male
221 Northeast Glen Oak Avenue
Suite W514
Peoria, IL 61636
Phone:(309) 672-5729
NPI:1295828846
Cultural Training Completed: No
Hours: [Mon, Tue, Wed, Thu, Fri, Sun] 08:00 AM - 05:00 PM
After Hours Phone Number:(309) 672-5729

IL

Peoria

Pediatrics (Babies, Children)

Nair, Srihari D, MD+
Certification(s):Board Certified
Accessibility: Some Criteria Met (P, EB, IB, PA)

Nowak, Sylwia, MD+
Gender: Female
8600 State Route 91
Ste 330
Peoria, IL 61615
Phone:(309) 308-2010
NPI:1871948059
Cultural Training Completed: No
Hours: [Mon, Tue, Wed, Thu, Fri] 08:00 AM - 05:00 PM
Other Language(s):Polish
Accessibility: Some Criteria Met (P, EB, IB, PA)

Oliver, Bradley R, MD+
Gender: Male
1800 N Knoxville Ave
Ste A
Peoria, IL 61603
Phone:(309) 680-7600
NPI:1598170730
Cultural Training Completed: Yes
Hours: [Mon, Tue, Wed, Thu, Fri] 08:00 AM - 05:00 PM
Other Language(s):English
Certification(s):Board Certified

IL

Peoria

Pediatrics (Babies, Children)

Oliver, Bradley R, MD+
Accessibility: Details Pending (P, EB, IB, PA)

Pica, Christina M, DO+
Gender: Female
1800 N Knoxville Ave
Ste A
Peoria, IL 61603
Phone:(309) 680-7600
NPI:1750580718
Cultural Training Completed: No
Hours: [Mon, Tue, Wed, Thu, Fri] 08:00 AM - 05:00 PM
Other Language(s):English
Certification(s):Board Certified
Accessibility: Details Pending (P, EB, IB, PA)

Streater, Gail F, MD+
Gender: Female
1800 N Knoxville Ave
Ste A
Peoria, IL 61603
Phone:(309) 680-7600
NPI:1306058854
Cultural Training Completed: No
Hours: [Mon, Tue, Wed, Thu, Fri] 08:00 AM - 05:00 PM
Other Language(s):Arabic
Certification(s):Board Certified

IL

Peoria

Pediatrics (Babies, Children)

Streater, Gail F, MD+
Accessibility: Details Pending (P, EB, IB, PA)

Sutter, Randall S, MD+
Gender: Male
500 W Romeo B Garrett Ave
Peoria, IL 61605
Phone:(800) 421-5700
NPI:1518165406
Cultural Training Completed: No
Hours: [Mon, Tue, Wed, Thu, Fri] 08:00 AM - 05:00 PM
Certification(s):Board Certified
Accessibility: Some Criteria Met (P, EB, IB, PA)

Verplaetse, Wyatt Andrew, MD+
Gender: Male
8600 State Route 91
Ste 330
Peoria, IL 61615
Phone:(309) 308-2010
NPI:1629508965
Cultural Training Completed: No
Hours: [Mon, Tue, Wed, Thu, Fri] 08:00 AM - 05:00 PM
Certification(s):Board Certified
Accessibility: Some Criteria Met (P, EB, IB, PA)

IL

Peoria

Pediatrics (Babies, Children)

Wolfmeyer, Mark J, MD+
Gender: Male
530 NE Glen Oak Ave
Peoria, IL 61637
Phone:(309) 655-2000
NPI:1427266279
Cultural Training Completed: No
Hours: [Mon, Tue, Wed, Thu, Fri] 08:00 AM - 05:00 PM
Accessibility: Some Criteria Met (P, EB, IB, PA)

Wolfmeyer, Mark J, MD+
Gender: Male
530 Northeast Glen Oak Avenue
Peoria, IL 61637
Phone:(234) 567-8910
NPI:1427266279
Cultural Training Completed: No
Hours: [Mon, Tue, Wed, Thu, Fri, Sat, Sun] 08:00 AM - 05:00 PM
Accessibility: Some Criteria Met (P, EB, IB, PA)

Wolfmeyer, Mark J, MD+
Gender: Male
500 W Romeo B Garrett Ave
Peoria, IL 61605
Phone:(309) 680-1500
NPI:1427266279

IL

Peoria

Pediatrics (Babies, Children)

Wolfmeyer, Mark J, MD+
Cultural Training Completed: No
Hours: [Mon, Tue, Wed, Thu, Fri] 08:00 AM - 05:00 PM
Accessibility: Some Criteria Met (P, EB, IB, PA)

Pediatrics (Babies, Children) Endocrinology

Torchinsky, Michael Y, MD+
Gender: Male
420 NE Glen Oak Ave
Peoria, IL 61603
Phone:(309) 624-9844
NPI:1366497539
Cultural Training Completed: No
Hours: [Mon, Tue, Wed, Thu, Fri] 08:00 AM - 05:00 PM
Certification(s):Board Certified
Accessibility: Some Criteria Met (P, EB, IB, PA)

Torchinsky, Michael Y, MD+
Gender: Male
530 Northeast Glen Oak Avenue
Picu
Peoria, IL 61637
Phone:(309) 624-2480
NPI:1366497539

IL

Peoria

Pediatrics (Babies, Children) Endocrinology

Torchinsky, Michael Y, MD+
Cultural Training Completed: No
Hours: [Mon, Tue, Wed, Thu, Fri] 08:00 AM - 05:00 PM
Certification(s):Board Certified
Accessibility: Details Pending (P, EB, IB, PA)

Pediatrics (Babies, Children) Gastroenterology

Ashai-Khan, Farhat N, MD+
Gender: Female
420 NE Glen Oak Ave
Peoria, IL 61603
Phone:(309) 624-9844
NPI:1326015090
Cultural Training Completed: No
Hours: [Mon, Tue, Wed, Thu, Fri] 09:00 AM - 05:00 PM, [Sat, Sun] 12:00 AM - 11:59 PM
Other Language(s):Urdu,Punjabi,Pashto
Certification(s):Board Certified
Accessibility: Some Criteria Met (P, EB, IB, PA)

Kang, Ian Konrad, MD+
Gender: Male

IL

Peoria

Pediatrics (Babies, Children) Gastroenterology

Kang, Ian Konrad, MD+
420 NE Glen Oak Ave
Peoria, IL 61603
Phone:(309) 655-4180
NPI:1699856450
Cultural Training Completed: No
Hours: [Mon, Tue, Wed, Thu, Fri] 08:00 AM - 05:00 PM
Other Language(s):English
Certification(s):Board Certified
Accessibility: Some Criteria Met (P, EB, IB, PA)

Khaled, Zahangir, MD+
Gender: Male
900 Main St
Ste 350
Peoria, IL 61602
Phone:(309) 672-4200
NPI:1356316715
Cultural Training Completed: Yes
Hours: [Mon, Tue, Wed, Thu, Fri] 08:00 AM - 05:00 PM
Certification(s):Board Certified
Accessibility: Some Criteria Met (P, EB, IB, PA)

IL

Peoria

Pediatrics (Babies, Children) Gastroenterology

Carle Health Methodist 900 Main ST
900 Main St
Ste 350
Peoria, IL 61602
Phone:(309) 672-4200
NPI:1154653947
Website: http://www.carle.org
Cultural Training Completed: No
Hours: [Mon, Tue, Wed, Thu, Fri] 08:00 AM - 05:00 PM
Accessibility: Some Criteria Met (P, EB, IB, PA)

Children's Hospital of Illinois
530 NE Glen Oak Ave
Peoria, IL 61637
Phone:(800) 231-7257
NPI:1962456764
Website: http://www.osfhealthcare.org
Cultural Training Completed: No
Hours: [Mon, Tue, Wed, Thu, Fri] 08:00 AM - 05:00 PM
Accessibility: Some Criteria Met (P, EB, IB, PA)

Khan, Muhammad Rehan Rehan, MD+
Gender: Male
420 NE Glen Oak Ave

IL

Peoria

Pediatrics (Babies, Children) Gastroenterology

Khan, Muhammad Rehan Rehan, MD+
Peoria, IL 61603
Phone:(309) 624-9844
NPI:1265819601
Cultural Training Completed: No
Hours: [Mon, Tue, Wed, Thu, Fri] 09:00 AM - 05:00 PM, [Sat, Sun] 12:00 AM - 11:59 PM
Other Language(s):Urdu
Certification(s):Board Certified
Accessibility: Some Criteria Met (P, EB, IB, PA)

Sood, Manu R, MD+
Gender: Female
530 NE Glen Oak Ave
Peoria, IL 61637
Phone:(309) 655-3777
NPI:1669423414
Cultural Training Completed: No
Hours: [Mon, Tue, Wed, Thu, Fri] 08:00 AM - 05:00 PM
Other Language(s):Hindi
Certification(s):Board Certified
Accessibility: Details Pending (P, EB, IB, PA)

Sood, Manu R, MD+
Gender: Female
420 NE Glen Oak Ave
Peoria, IL 61603

IL

Peoria

Pediatrics (Babies, Children) Gastroenterology

Sood, Manu R, MD+
Phone:(309) 624-9844
NPI:1669423414
Cultural Training Completed: No
Hours: [Mon, Tue, Wed, Thu, Fri] 09:00 AM - 05:00 PM, [Sat, Sun] 12:00 AM - 11:59 PM
Other Language(s):Hindi
Certification(s):Board Certified
Accessibility: Some Criteria Met (P, EB, IB, PA)

Sood, Manu R, MD+
Gender: Female
530 Northeast Glen Oak Avenue
Peoria, IL 61637
Phone:(309) 308-0190
NPI:1669423414
Cultural Training Completed: No
Hours: [Mon, Tue, Wed, Thu, Fri] 08:00 AM - 05:00 PM
After Hours Phone Number:(800) 231-7257
Other Language(s):Hindi
Certification(s):Board Certified
Accessibility: Some Criteria Met (P, EB, IB, PA)

Ullah, Imdad, MD+
Gender: Male

IL

Peoria

Pediatrics (Babies, Children) Gastroenterology

Ullah, Imdad, MD+
420 NE Glen Oak Ave
Peoria, IL 61603
Phone:(309) 624-9844
NPI:1245646793
Cultural Training Completed: No
Hours: [Mon, Tue, Wed, Thu, Fri] 09:00 AM - 05:00 PM, [Sat, Sun] 12:00 AM - 11:59 PM
After Hours Phone Number:(309) 624-9844
Other Language(s):Hindi
Accessibility: Some Criteria Met (P, EB, IB, PA)

Ullah, Imdad, MD+
Gender: Male
530 NE Glen Oak Ave
Peoria, IL 61637
Phone:(309) 624-2277
NPI:1245646793
Cultural Training Completed: No
Hours: [Mon, Tue, Wed, Thu, Fri] 08:00 AM - 05:00 PM
Other Language(s):Hindi
Accessibility: Some Criteria Met (P, EB, IB, PA)

Yaseen, Mohammad, MD+
Gender: Male
420 NE Glen Oak Ave
Peoria, IL 61603

IL

Peoria

Pediatrics (Babies, Children) Gastroenterology

Yaseen, Mohammad, MD+
Phone:(309) 624-9844
NPI:1437151693
Cultural Training Completed: No
Hours: [Mon, Tue, Wed, Thu, Fri] 09:00 AM - 05:00 PM, [Sat, Sun] 12:00 AM - 11:59 PM
Other Language(s):English
Certification(s):Board Certified
Accessibility: Some Criteria Met (P, EB, IB, PA)

Pediatrics (Babies, Children) Hospice and Palliative Medicine

Baldi, Brooke B, MD+
Gender: Female
420 NE Glen Oak Ave
Peoria, IL 61603
Phone:(309) 624-9844
NPI:1649651811
Cultural Training Completed: No
Hours: [Mon, Tue, Wed, Thu, Fri] 09:00 AM - 05:00 PM, [Sat, Sun] 12:00 AM - 11:59 PM
Certification(s):Board Certified
Accessibility: Some Criteria Met (P, EB, IB, PA)

IL

Peoria

Pediatrics (Babies, Children) Neonatal-Perinatal Medicine

Corrales, Juanita A, MD+
Gender: Female
530 Northeast Glen Oak Avenue
Peoria, IL 61637
Phone:(309) 624-2480
NPI:1851597066
Cultural Training Completed: Yes
Hours: [Mon, Tue, Wed, Thu, Fri] 09:00 AM - 05:00 PM
Other Language(s):Tagalog,Arabic,English,Spanish,Filipino
Certification(s):Board Certified
Accessibility: Some Criteria Met (P, EB, IB, PA)

Javed, Muhammad J, MD+
Gender: Male
530 Northeast Glen Oak Avenue
Peoria, IL 61637
Phone:(309) 655-2000
NPI:1699807685
Cultural Training Completed: No
Hours: [Mon, Tue, Wed, Thu, Fri] 08:00 AM - 05:00 PM
Other Language(s):Hindi,Urd

IL

Peoria

Pediatrics (Babies, Children) Neonatal-Perinatal Medicine

Javed, Muhammad J, MD+
u,Arabic,English,Spanish
Certification(s):Board Certified
Accessibility: Some Criteria Met (P, EB, IB, PA)

Kumar, Praveen, MD+
Gender: Male
530 Northeast Glen Oak Avenue
Peoria, IL 61637
Phone:(309) 655-2000
NPI:1043264872
Cultural Training Completed: No
Hours: [Mon, Tue, Wed, Thu, Fri] 08:00 AM - 05:00 PM
After Hours Phone Number:(309) 624-0611
Other Language(s):Hindi,Arabic,English,Spanish
Certification(s):Board Certified
Accessibility: Some Criteria Met (P, EB, IB, PA)

Macwan, Kamlesh Samson, MD+
Gender: Male
530 Northeast Glen Oak Avenue
Picu
Peoria, IL 61637

IL

Peoria

Pediatrics (Babies, Children) Neonatal-Perinatal Medicine

Macwan, Kamlesh Samson, MD+
Phone:(309) 655-2485
NPI:1851306575
Cultural Training Completed: No
Hours: [Mon, Tue, Wed, Thu, Fri] 08:00 AM - 05:00 PM
Other Language(s):English,Hindi,Arabic,Spanish
Certification(s):Board Certified
Accessibility: Details Pending (P, EB, IB, PA)

Ramiro, Susan B, MD+
Gender: Female
530 Northeast Glen Oak Avenue
Picu
Peoria, IL 61637
Phone:(309) 655-7171
NPI:1386659001
Cultural Training Completed: No
Hours: [Mon, Tue, Wed, Thu, Fri] 08:00 AM - 05:00 PM
Other Language(s):English,Tagalog,Spanish,Arabic
Certification(s):Board Certified
Accessibility: Details Pending (P, EB, IB, PA)

IL

Peoria

Pediatrics (Babies, Children) Neonatal-Perinatal Medicine

Rosburg, Kristopher C, MD+
Gender: Male
530 Northeast Glen Oak Avenue
Neonatal Intensive Care Unit
Peoria, IL 61637
Phone:(309) 655-7171
NPI:1578829321
Cultural Training Completed: No
Hours: [Mon, Tue, Wed, Thu, Fri] 08:00 AM - 05:00 PM
Certification(s):Board Certified
Accessibility: Some Criteria Met (P, EB, IB, PA)

Pediatrics (Babies, Children) Nephrology

Alhamoud, Issa, MD+
Gender: Male
420 NE Glen Oak Ave
Peoria, IL 61603
Phone:(309) 624-9844
NPI:1407231913
Cultural Training Completed: No
Hours: [Mon, Tue, Wed, Thu, Fri] 09:00 AM - 05:00 PM, [Sat, Sun] 12:00 AM - 11:59 PM
Other Language(s):English,Arabic

IL

Peoria

Pediatrics (Babies, Children) Nephrology

Alhamoud, Issa, MD+
Certification(s):Board Certified
Accessibility: Some Criteria Met (P, EB, IB, PA)

Chand, Deepa H, MD+
Gender: Female
420 NE Glen Oak Ave
Ste 301
Peoria, IL 61603
Phone:(309) 624-9844
NPI:1356306823
Cultural Training Completed: Yes
Hours: [Mon, Tue, Wed, Thu, Fri] 08:00 AM - 05:00 PM
After Hours Phone Number:(309) 624-9844
Other Language(s):English
Certification(s):Board Certified
Accessibility: Details Pending (P, EB, IB, PA)

Pediatrics (Babies, Children) Neurodevelopmental Disabilities

Burdo Hartman, Wendelin A, MD+
Gender: Female
507 E Armstrong Ave
Peoria, IL 61603
Phone:(309) 681-6960
NPI:1770563462
Cultural Training Completed: No

IL

Peoria

Pediatrics (Babies, Children) Neurodevelopmental Disabilities

Burdo Hartman, Wendelin A, MD+
Hours: [Mon, Tue, Wed, Thu, Fri] 08:00 AM - 05:00 PM
Other Language(s):English
Accessibility: Details Pending (P, EB, IB, PA)

Pediatrics (Babies, Children) Otolaryngology (Ear, Nose, And Throat)

Arjmand, Ellis M, MD+
Gender: Male
420 NE Glen Oak Ave
Peoria, IL 61603
Phone:(309) 655-4180
NPI:1538189147
Cultural Training Completed: No
Hours: [Mon, Tue, Wed, Thu, Fri] 08:00 AM - 05:00 PM
Certification(s):Board Certified
Accessibility: Some Criteria Met (P, EB, IB, PA)

Greinwald, John H, MD+
Gender: Male
420 NE Glen Oak Ave
Peoria, IL 61603
Phone:(309) 655-4180
NPI:1275547457

IL

Peoria

Pediatrics (Babies, Children) Otolaryngology (Ear, Nose, And Throat)

Greinwald, John H, MD+
Cultural Training Completed: Yes
Hours: [Mon, Tue, Wed, Thu, Fri] 08:00 AM - 05:00 PM
Other Language(s):English
Certification(s):Board Certified
Accessibility: Some Criteria Met (P, EB, IB, PA)

Pediatrics (Babies, Children) Pediatric Cardiology

Albaro, Cecilia A, MD+
Gender: Female
420 NE Glen Oak Ave
Peoria, IL 61603
Phone:(309) 655-3800
NPI:1497879290
Cultural Training Completed: No
Hours: [Mon, Tue, Wed, Thu, Fri] 08:00 AM - 05:00 PM
Other Language(s):English
Accessibility: Details Pending (P, EB, IB, PA)

Alboliras, Ernerio T, MD+
Gender: Male
420 NE Glen Oak Ave
Ste 301

IL

Peoria

Pediatrics (Babies, Children) Pediatric Cardiology

Alboliras, Ernerio T, MD+
Peoria, IL 61603
Phone:(800) 443-9898
NPI:1851376883
Cultural Training Completed: Yes
Hours: [Mon, Tue, Wed, Thu, Fri] 08:00 AM - 05:00 PM
Other Language(s):Tagalog,Spanish
Accessibility: Details Pending (P, EB, IB, PA)

Bogarapu, Soujanya, MD+
Gender: Female
420 NE Glen Oak Ave
Ste 301
Peoria, IL 61603
Phone:(309) 624-9844
NPI:1992970271
Cultural Training Completed: No
Hours: [Mon, Tue, Wed, Thu, Fri] 08:00 AM - 05:00 PM
Other Language(s):Hindi,Telugu,Punjabi,English
Accessibility: Details Pending (P, EB, IB, PA)

Bogarapu, Soujanya, MD+
Gender: Female
420 NE Glen Oak Ave

IL

Peoria

Pediatrics (Babies, Children) Pediatric Cardiology

Bogarapu, Soujanya, MD+
Peoria, IL 61603
Phone:(309) 624-9844
NPI:1992970271
Cultural Training Completed: No
Hours: [Mon, Tue, Wed, Thu, Fri] 08:00 AM - 05:00 PM
Other Language(s):Hindi,Telugu,Punjabi,English
Accessibility: Some Criteria Met (P, EB, IB, PA)

Han, Frank Y, MD+
Gender: Male
420 NE Glen Oak Ave
Peoria, IL 61603
Phone:(309) 655-3800
NPI:1801153952
Cultural Training Completed: No
Hours: [Mon, Tue, Wed, Thu, Fri] 08:00 AM - 05:00 PM
Other Language(s):Spanish,English
Accessibility: Details Pending (P, EB, IB, PA)

Hasselman, Ty E, MD+
Gender: Male
420 NE Glen Oak Ave
Peoria, IL 61603
Phone:(309) 624-9844
NPI:1861438434

IL

Peoria

Pediatrics (Babies, Children) Pediatric Cardiology

Hasselman, Ty E, MD+
Cultural Training Completed: No
Hours: [Mon, Tue, Wed, Thu, Fri] 08:00 AM - 05:00 PM
Accessibility: Some Criteria Met (I P, I EB, I IB, I PA)

Knepp, Marc D, MD+
Gender: Male
420 NE Glen Oak Ave
Peoria, IL 61603
Phone:(309) 624-9844
NPI:1568686277
Cultural Training Completed: No
Hours: [Mon, Tue, Wed, Thu, Fri] 08:00 AM - 05:00 PM
Other Language(s):English,Chinese
Accessibility: Some Criteria Met (I P, I EB, I IB, I PA)

Kulikowska, Agnieszka, MD+
Gender: Female
530 Northeast Glen Oak Avenue
Peoria, IL 61637
Phone:(309) 655-2000
NPI:1518132968
Cultural Training Completed: No
Hours: [Mon, Tue, Wed, Thu, Fri] 08:00 AM - 05:00 PM

IL

Peoria

Pediatrics (Babies, Children) Pediatric Cardiology

Kulikowska, Agnieszka, MD+
Other Language(s):Polish,Arabic,English,Spanish
Certification(s):Board Certified
Accessibility: Some Criteria Met (I P, I EB, I IB, I PA)

Kulikowska, Agnieszka, MD+
Gender: Female
507 E Armstrong Ave
Peoria, IL 61603
Phone:(605) 438-3473
NPI:1518132968
Cultural Training Completed: No
Hours: [Mon, Tue, Wed, Thu, Fri] 08:00 AM - 05:00 PM
Other Language(s):Polish,Arabic,English,Spanish
Certification(s):Board Certified
Accessibility: Some Criteria Met (I P, I EB, I IB, I PA)

Robles, Nicholas John, MD+
Gender: Male
530 NE Glen Oak Ave
Peoria, IL 61637
Phone:(309) 655-4242
NPI:1912403148
Cultural Training Completed: No

IL

Peoria

Pediatrics (Babies, Children) Pediatric Cardiology

Robles, Nicholas John, MD+
Hours: [Mon, Tue, Wed, Thu, Fri] 08:00 AM - 05:00 PM
Accessibility: Some Criteria Met (I P, I EB, P IB, I PA)

Pediatrics (Babies, Children) Pulmonology

Kilani, Muna M., MD+
Gender: Female
530 Northeast Glen Oak Avenue
Peoria, IL 61637
Phone:(309) 655-2000
NPI:1275638918
Cultural Training Completed: No
Hours: [Mon, Tue, Wed, Thu, Fri] 08:00 AM - 05:00 PM
Other Language(s):Spanish
Certification(s):Board Certified
Accessibility: Some Criteria Met (I P, I EB, I IB, I PA)

Yuan, Harry C, DO+
Gender: Male
530 Northeast Glen Oak Avenue
Peoria, IL 61637
Phone:(309) 655-2000
NPI:1245458595
Cultural Training Completed: No

IL

Peoria

Pediatrics (Babies, Children) Pulmonology

Yuan, Harry C, DO+
Hours: [Mon, Tue, Wed, Thu, Fri] 08:00 AM - 05:00 PM
Other Language(s):Cantonese
Certification(s):Board Certified
Accessibility: Some Criteria Met (I P, I EB, I IB, I PA)

Pediatrics (Babies, Children):Hematology (Blood) / Oncology (Cancer)

De Alarcon, Pedro A, MD+
Gender: Male
530 Northeast Glen Oak Avenue
Picu
Peoria, IL 61637
Phone:(309) 624-3070
NPI:1841293032
Cultural Training Completed: No
Hours: [Mon, Tue, Wed, Thu, Fri] 08:00 AM - 05:00 PM
Other Language(s):Spanish,Arabic,English
Certification(s):Board Certified
Accessibility: Details Pending (P P, P EB, P IB, P PA)

Kumar, Prerna, MD+
Gender: Female

IL

Peoria

Pediatrics (Babies, Children):Hematology (Blood) / Oncology (Cancer)

Kumar, Prerna, MD+
530 Northeast Glen Oak Avenue
Peoria, IL 61637
Phone:(309) 655-2000
NPI:1568752681
Cultural Training Completed: No
Hours: [Mon, Tue, Wed, Thu, Fri] 08:00 AM - 05:00 PM
Other Language(s):Arabic,English,Spanish
Certification(s):Board Certified
Accessibility: Some Criteria Met (I P, I EB, I IB, I PA)

Light, Jennifer M, MD+
Gender: Female
530 Northeast Glen Oak Avenue
Peoria, IL 61637
Phone:(309) 624-4945
NPI:1144676735
Cultural Training Completed: No
Hours: [Mon, Tue, Wed, Thu, Fri] 08:00 AM - 05:00 PM
Accessibility: Some Criteria Met (I P, I EB, I IB, I PA)

Mehta, Brinda M, MD+
Gender: Female

IL

Peoria

Pediatrics (Babies, Children):Hematology (Blood) / Oncology (Cancer)

Mehta, Brinda M, MD+
530 Northeast Glen Oak Avenue
Saint Jude Midwest Affiliate
Peoria, IL 61637
Phone:(309) 655-2000
NPI:1205195849
Cultural Training Completed: No
Hours: [Mon, Tue, Wed, Thu, Fri] 08:00 AM - 05:00 PM
Other Language(s):Arabic,English,Spanish
Accessibility: Details Pending (P P, P EB, P IB, P PA)

Mehta, Brinda M, MD+
Gender: Female
530 Northeast Glen Oak Avenue
Department of Internal Medicine
Peoria, IL 61637
Phone:(309) 655-2000
NPI:1205195849
Cultural Training Completed: No
Hours: [Mon, Tue, Wed, Thu, Fri] 08:00 AM - 05:00 PM
Other Language(s):Arabic,English,Spanish

IL

Peoria

Pediatrics (Babies, Children):Hematology (Blood) / Oncology (Cancer)

Mehta, Brinda M, MD+
Accessibility: Details Pending (P P, P EB, P IB, P PA)

Mignacca, Robert C., MD+
Gender: Male
427 W Northmoor Rd
Peoria, IL 61614
Phone:(309) 692-5337
NPI:1891707733
Cultural Training Completed: Yes
Hours: [Mon, Tue, Wed, Thu, Fri] 07:30 AM - 04:30 PM
Accessibility: Some Criteria Met (I P, I EB, I IB, I PA)

Nagel, Margaret Frances, MD+
Gender: Female
530 NE Glen Oak Ave
Peoria, IL 61637
Phone:(309) 624-4945
NPI:1841677051
Cultural Training Completed: No
Hours: [Mon, Tue, Wed, Thu, Fri] 08:00 AM - 05:00 PM
Certification(s):Board Certified
Accessibility: Some Criteria Met (I P, I EB, P IB, I PA)

IL

Peoria

Pediatrics (Babies, Children):Hematology (Blood) / Oncology (Cancer)

Nagel, Margaret Frances, MD+
Gender: Female
530 Northeast Glen Oak Avenue
Peoria, IL 61637
Phone:(309) 655-2000
NPI:1841677051
Cultural Training Completed: No
Hours: [Mon, Tue, Wed, Thu, Fri] 08:00 AM - 05:00 PM
Certification(s):Board Certified
Accessibility: Some Criteria Met (I P, I EB, I IB, I PA)

Roberts, Jonathan C, MD+
Gender: Male
427 W Northmoor Rd
Peoria, IL 61614
Phone:(309) 692-5337
NPI:1871757070
Cultural Training Completed: Yes
Hours: [Mon, Tue, Wed, Thu, Fri] 07:30 AM - 04:30 PM
Other Language(s):English
Certification(s):Board Certified
Accessibility: Some Criteria Met (I P, I EB, I IB, I PA)

IL

Peoria

Pediatrics (Babies, Children):Hematology (Blood) / Oncology (Cancer)

Tarantino, Michael D, MD+
Gender: Male
427 W Northmoor Rd
Peoria, IL 61614
Phone:(309) 692-5337
NPI:1396731063
Cultural Training Completed: Yes
Hours: [Mon, Tue, Wed, Thu, Fri] 08:00 AM - 05:00 PM
Other Language(s):English
Certification(s):Board Certified
Accessibility: Some Criteria Met (P, EB, IB, PA)

Physical Medicine & Rehabilitation

Carmichael, Craig W., MD+
Gender: Male
200 E Pennsylvania Ave
Peoria, IL 61603
Phone:(309) 624-6267
NPI:1497761100
Cultural Training Completed: Yes
Hours: [Mon, Tue, Wed, Thu, Fri] 08:00 AM - 05:00 PM
Other Language(s):English
Certification(s):Board Certified

IL

Peoria

Physical Medicine & Rehabilitation

Carmichael, Craig W., MD+
Accessibility: Some Criteria Met (P, EB, IB, PA)

Najera III, Larry Vincent, MD+
Gender: Male
200 E Pennsylvania Ave
Peoria, IL 61603
Phone:(309) 624-6267
NPI:1962638494
Cultural Training Completed: Yes
Hours: [Mon, Tue, Wed, Thu, Fri] 08:00 AM - 05:00 PM
Certification(s):Board Certified
Accessibility: Some Criteria Met (P, EB, IB, PA)

Ponce, Edward L, PT+
Gender: Male
6501 N Sheridan Rd
Peoria, IL 61614
Phone:(800) 421-5700
NPI:1528176138
Cultural Training Completed: No
Hours: [Mon, Tue, Wed, Thu, Fri] 08:00 AM - 05:00 PM
Accessibility: Some Criteria Met (P, EB, IB, PA)

Russo, Frank I, MD+
Gender: Male
200 E Pennsylvania Ave
Peoria, IL 61603

IL

Peoria

Physical Medicine & Rehabilitation

Russo, Frank I, MD+
Phone:(309) 624-6267
NPI:1669537155
Cultural Training Completed: No
Hours: [Mon, Tue, Wed, Thu, Fri] 08:00 AM - 05:00 PM
Certification(s):Board Certified
Accessibility: Some Criteria Met (P, EB, IB, PA)

Snyder, Lisa E, MD+
Gender: Female
200 E Pennsylvania Ave
Peoria, IL 61603
Phone:(309) 624-4000
NPI:1790715092
Cultural Training Completed: No
Hours: [Mon, Tue, Wed, Thu, Fri] 08:00 AM - 05:00 PM
Certification(s):Board Certified
Accessibility: Some Criteria Met (P, EB, IB, PA)

Stedwill, Jeffery E, MD+
Gender: Male
200 E Pennsylvania Ave
Peoria, IL 61603
Phone:(309) 624-6267
NPI:1497775373
Cultural Training Completed: No

IL

Peoria

Physical Medicine & Rehabilitation

Stedwill, Jeffery E, MD+
Hours: [Mon, Tue, Wed, Thu, Fri] 08:00 AM - 05:00 PM
After Hours Phone Number:(309) 624-4000
Certification(s):Board Certified
Accessibility: Some Criteria Met (P, EB, IB, PA)

Physical Therapist

Arnold, Frank K, PT+
Gender: Male
6501 N Sheridan Rd
Peoria, IL 61614
Phone:(800) 421-5700
NPI:1851374557
Cultural Training Completed: No
Hours: [Mon, Tue, Wed, Thu, Fri] 08:00 AM - 05:00 PM
Accessibility: Some Criteria Met (P, EB, IB, PA)

Atterberry, Bethany D, PT+
Gender: Female
530 N East Glen Oak Ave
Peoria, IL 61637
Phone:(309) 624-7811
NPI:1174683130
Cultural Training Completed: No
Hours: [Mon, Tue, Wed, Thu, Fri] 08:00 AM - 05:00 PM

IL

Peoria

Physical Therapist

Atterberry, Bethany D, PT+
Accessibility: Some Criteria Met (I P, I EB, P IB, I PA)

Blunier, Monica C, PT+
Gender: Female
2806 N Knoxville Ave
Peoria, IL 61604
Phone:(309) 655-6961
NPI:1861406589
Cultural Training Completed: No
Hours: [Mon, Tue, Wed, Thu, Fri] 08:00 AM - 05:00 PM
After Hours Phone Number:(309) 655-6967
Accessibility: Details Pending (P P, P EB, P IB, P PA)

Brown, Patrick K, PT+
Gender: Male
6000 N Allen Rd
Peoria, IL 61614
Phone:(309) 691-1400
NPI:1164565156
Cultural Training Completed: No
Hours: [Mon, Tue, Wed, Thu, Fri] 08:00 AM - 05:00 PM
After Hours Phone Number:(309) 691-1400
Accessibility: Details Pending (P P, P EB, P IB, P PA)

Bruesch, Jana L, PT+
Gender: Female
8600 N State Route 91

IL

Peoria

Physical Therapist

Bruesch, Jana L, PT+
Peoria, IL 61615
Phone:(309) 308-2450
NPI:1134173438
Cultural Training Completed: No
Hours: [Mon, Tue, Wed, Thu, Fri] 08:00 AM - 05:00 PM
Accessibility: Some Criteria Met (I P, I EB, I IB, I PA)

Calbow, Nicole, DPT+
Gender: Female
6000 N Allen Rd
Peoria, IL 61614
Phone:(309) 691-1400
NPI:1124572953
Cultural Training Completed: No
Hours: [Mon, Tue, Wed, Thu, Fri] 08:00 AM - 05:00 PM
Accessibility: Details Pending (P P, P EB, P IB, P PA)

Clark, Alyse B, PT+
Gender: Female
7800 N Sommer St
Peoria, IL 61615
Phone:(309) 676-5546
NPI:1801296520
Cultural Training Completed: No
Hours: [Mon, Tue, Wed, Thu, Fri] 08:00 AM - 05:00 PM
Accessibility: Some Criteria Met (I P, I EB, P IB, I PA)

IL

Peoria

Physical Therapist

Doerr, Morgan D., PT+
Gender: Female
530 NE Glen Oak Ave
Peoria, IL 61637
Phone:(309) 624-7811
NPI:1245040559
Cultural Training Completed: No
Hours: [Mon, Tue, Wed, Thu, Fri] 08:00 AM - 05:00 PM
Accessibility: Some Criteria Met (I P, I EB, I IB, I PA)

Fraikes, Shannon D, PT+
Gender: Female
6501 N Sheridan Rd
Peoria, IL 61614
Phone:(800) 421-5700
NPI:1760592018
Cultural Training Completed: No
Hours: [Mon, Tue, Wed, Thu, Fri] 08:00 AM - 05:00 PM
Accessibility: Some Criteria Met (I P, I EB, I IB, I PA)

Gaudio, Parker, PT+
Gender: Male
6501 N Sheridan Rd
Peoria, IL 61614
Phone:(309) 692-8110
NPI:1679168033
Cultural Training Completed: No
Hours: [Mon, Tue, Wed, Thu, Fri] 08:00 AM - 05:00 PM

IL

Peoria

Physical Therapist

Gaudio, Parker, PT+
Accessibility: Some Criteria Met (I P, I EB, I IB, I PA)

Geiger, Kaitlynn A., PT+
Gender: Female
500 W Romeo B Garrett Ave
Peoria, IL 61605
Phone:(309) 624-8818
NPI:1780204685
Cultural Training Completed: No
Hours: [Mon, Tue, Wed, Thu, Fri] 08:00 AM - 05:00 PM
Accessibility: Some Criteria Met (I P, I EB, I IB, I PA)

Gleason, Erica M, PT+
Gender: Female
507 E Armstrong Ave
Peoria, IL 61603
Phone:(309) 686-1177
NPI:1649395203
Cultural Training Completed: No
Hours: [Mon, Tue, Wed, Thu, Fri] 08:00 AM - 05:00 PM
After Hours Phone Number:(309) 686-1177
Accessibility: Some Criteria Met (I P, I EB, I IB, I PA)

Gruber, Amanda J., PT+
Gender: Female
719 N William Kumpf Blvd

IL

Peoria

Physical Therapist

Gruber, Amanda J., PT+
Ste 200
Peoria, IL 61605
Phone:(309) 671-2950
NPI:1336515022
Cultural Training Completed: Yes
Hours: [Mon, Tue, Wed, Thu, Fri] 08:00 AM - 05:00 PM
Accessibility: Details Pending (P, EB, IB, PA)

Hartter, Benjamin R, PT+
Gender: Male
530 N East Glen Oak Ave
Peoria, IL 61637
Phone:(309) 624-7811
NPI:1376557728
Cultural Training Completed: No
Hours: [Mon, Tue, Wed, Thu, Fri] 08:00 AM - 05:00 PM
Other Language(s):English
Accessibility: Some Criteria Met (P, EB, IB, PA)

Hoerr, Haley J, PT+
Gender: Female
6000 N Allen Rd
Peoria, IL 61614
Phone:(309) 691-1400
NPI:1386126241
Cultural Training Completed: No

IL

Peoria

Physical Therapist

Hoerr, Haley J, PT+
Hours: [Mon, Tue, Wed, Thu, Fri] 08:00 AM - 05:00 PM
After Hours Phone Number:(309) 691-1400
Accessibility: Details Pending (P, EB, IB, PA)

Hoerr, Rose, PT+
Gender: Female
3525 N University St
Peoria, IL 61604
Phone:(855) 476-5837
NPI:1699214338
Cultural Training Completed: Yes
Hours: [Mon, Tue, Wed, Thu, Fri] 08:00 AM - 05:00 PM
Accessibility: Some Criteria Met (P, EB, IB, PA)

Huber, Nicholas, PT+
Gender: Male
6501 N Sheridan Rd
Peoria, IL 61614
Phone:(309) 692-8110
NPI:1588210082
Cultural Training Completed: No
Hours: [Mon, Tue, Wed, Thu, Fri] 08:00 AM - 05:00 PM
Accessibility: Some Criteria Met (P, EB, IB, PA)

Junker, Amy M, PT+
Gender: Female
6501 N Sheridan Rd
Peoria, IL 61614

IL

Peoria

Physical Therapist

Junker, Amy M, PT+
Phone:(800) 421-5700
NPI:1073665089
Cultural Training Completed: No
Hours: [Mon, Tue, Wed, Thu, Fri] 08:00 AM - 05:00 PM
Accessibility: Some Criteria Met (P, EB, IB, PA)

Kuhn, Teresa J, PT+
Gender: Female
200 E Pennsylvania Ave
Peoria, IL 61603
Phone:(309) 624-6267
NPI:1114947744
Cultural Training Completed: No
Hours: [Mon, Tue, Wed, Thu, Fri] 08:00 AM - 05:00 PM
Accessibility: Some Criteria Met (P, EB, IB, PA)

Laird, Tyler S, PT+
Gender: Male
303 N William Kumpf Blvd
Peoria, IL 61605
Phone:(309) 671-2950
NPI:1609465913
Cultural Training Completed: No
Hours: [Mon, Tue, Wed, Thu, Fri] 08:00 AM - 05:00 PM
Accessibility: Some Criteria Met (P, EB, IB, PA)

IL

Peoria

Physical Therapist

Lathrop, Kirsten M, PT+
Gender: Female
530 Park Avenue
Suite 200
Peoria, IL 61603
Phone:(309) 671-2950
NPI:1730630054
Cultural Training Completed: No
Hours: [Mon, Tue, Wed, Thu, Fri] 07:00 AM - 05:00 PM, [Sat, Sun] 12:00 AM - 11:59 PM
Accessibility: Details Pending (P, EB, IB, PA)

Lathrop, Kirsten M, PT+
Gender: Female
530 Park Ave
Ste 200
Peoria, IL 61603
Phone:(309) 671-2950
NPI:1730630054
Cultural Training Completed: No
Hours: [Mon, Tue, Wed, Thu, Fri] 08:00 AM - 05:00 PM
Accessibility: Details Pending (P, EB, IB, PA)

Lee, Robert Benjamin, PT+
Gender: Male
303 N William Kumpf Blvd
Peoria, IL 61605
Phone:(309) 272-0272
NPI:1932087152

IL

Peoria

Physical Therapist

Lee, Robert Benjamin, PT+
Cultural Training Completed: No
Hours: [Mon, Tue, Wed, Thu, Fri] 08:00 AM - 05:00 PM
Accessibility: Some Criteria Met (I P, I EB, I IB, I PA)

Long, William Zachary, PT+
Gender: Male
7800 N Sommer St
Peoria, IL 61615
Phone:(309) 676-5546
NPI:1497131148
Cultural Training Completed: Yes
Hours: [Mon, Tue, Wed, Thu, Fri] 08:00 AM - 05:00 PM
Other Language(s):English
Accessibility: Some Criteria Met (I P, I EB, P IB, I PA)

Lopiccolo, Shannon R, PT+
Gender: Female
507 E Armstrong Ave
Peoria, IL 61603
Phone:(309) 686-1177
NPI:1225210800
Cultural Training Completed: No
Hours: [Mon, Tue, Wed, Thu, Fri] 08:00 AM - 05:00 PM
After Hours Phone Number:(309) 686-1177

IL

Peoria

Physical Therapist

Lopiccolo, Shannon R, PT+
Accessibility: Some Criteria Met (I P, I EB, I IB, I PA)

Maher, Carolyn Michelle, PT+
Gender: Female
507 E Armstrong Ave
Peoria, IL 61603
Phone:(309) 686-1177
NPI:1770959553
Cultural Training Completed: No
Hours: [Mon, Tue, Wed, Thu, Fri] 09:00 AM - 05:00 PM
Accessibility: Some Criteria Met (I P, I EB, I IB, I PA)

McHenry, Hannah K, PT+
Gender: Female
500 W Romeo B Garrett Ave
Peoria, IL 61605
Phone:(309) 624-8818
NPI:1770251795
Cultural Training Completed: No
Hours: [Mon, Tue, Wed, Thu, Fri] 08:00 AM - 05:00 PM
Accessibility: Some Criteria Met (I P, I EB, I IB, I PA)

Mergen, Angela M, PT+
Gender: Female
6501 N Sheridan Rd
Peoria, IL 61614

IL

Peoria

Physical Therapist

Mergen, Angela M, PT+
Phone:(800) 421-5700
NPI:1417493933
Cultural Training Completed: No
Hours: [Mon, Tue, Wed, Thu, Fri] 08:00 AM - 05:00 PM
Accessibility: Some Criteria Met (I P, I EB, I IB, I PA)

Metzloff, Kimberley N, PT+
Gender: Female
6501 N Sheridan Rd
Peoria, IL 61614
Phone:(309) 692-8110
NPI:1386840585
Cultural Training Completed: No
Hours: [Mon, Tue, Wed, Thu, Fri] 08:00 AM - 05:00 PM
Accessibility: Some Criteria Met (I P, I EB, I IB, I PA)

Meyer, Gretchen E., PT+
Gender: Female
507 E Armstrong Ave
Peoria, IL 61603
Phone:(309) 686-1177
NPI:1720102999
Cultural Training Completed: No
Hours: [Mon, Tue, Wed, Thu, Fri] 08:00 AM - 05:00 PM

IL

Peoria

Physical Therapist

Meyer, Gretchen E., PT+
Accessibility: Some Criteria Met (I P, I EB, P IB, I PA)

Park, Meghan, DPT+
Gender: Female
507 E Armstrong Ave
Peoria, IL 61603
Phone:(309) 686-1177
NPI:1235785106
Cultural Training Completed: No
Hours: [Mon, Tue, Wed, Thu, Fri] 08:00 AM - 05:00 PM
Accessibility: Some Criteria Met (I P, I EB, P IB, I PA)

Patel, Kalpanaben, PT+
Gender: Female
2533 W War Memorial Dr
2535
Peoria, IL 61615
Phone:(309) 282-0721
NPI:1881306827
Cultural Training Completed: Yes
Hours: [Mon, Tue, Wed, Thu, Fri] 08:00 AM - 05:00 PM
Accessibility: Details Pending (P P, P EB, P IB, P PA)

Patel, Kalpanaben, PT+
Gender: Female
3525 N University St
Peoria, IL 61604

IL

Peoria

Physical Therapist

Patel, Kalpanaben, PT+
Phone:(855) 476-5837
NPI:1881306827
Cultural Training Completed: Yes
Hours: [Mon, Tue, Wed, Thu, Fri] 08:00 AM - 05:00 PM
Accessibility: Details Pending (P, EB, IB, PA)

Ponce, Edward L, PT+
Gender: Male
6501 N Sheridan Rd
Peoria, IL 61614
Phone:(800) 421-5700
NPI:1528176138
Cultural Training Completed: No
Hours: [Mon, Tue, Wed, Thu, Fri] 08:00 AM - 05:00 PM
Accessibility: Some Criteria Met (P, EB, IB, PA)

Price, Derek M, PT+
Gender: Male
7800 N Sommer St
Ste 608
Peoria, IL 61615
Phone:(309) 676-5546
NPI:1861446361
Cultural Training Completed: No
Hours: [Mon, Tue, Wed, Thu, Fri] 08:00 AM - 05:00 PM
Accessibility: Some Criteria Met (P, EB, IB, PA)

IL

Peoria

Physical Therapist

Price, Derek M, PT+
Gender: Male
7800 N Sommer St
Peoria, IL 61615
Phone:(309) 683-6681
NPI:1861446361
Cultural Training Completed: No
Hours: [Mon, Tue, Wed, Thu, Fri] 08:00 AM - 05:00 PM
Accessibility: Details Pending (P, EB, IB, PA)

Rathbun, Michelle, PT+
Gender: Female
6000 N Allen Rd
Peoria, IL 61614
Phone:(309) 691-1400
NPI:1144765124
Cultural Training Completed: No
Hours: [Mon, Tue, Wed, Thu, Fri] 08:00 AM - 05:00 PM
Accessibility: Details Pending (P, EB, IB, PA)

Reimer, Tracey J, PT+
Gender: Female
6000 N Allen Rd
Peoria, IL 61614
Phone:(309) 691-1400
NPI:1831240027
Cultural Training Completed: No
Hours: [Mon, Tue, Wed, Thu, Fri] 08:00 AM - 05:00 PM

IL

Peoria

Physical Therapist

Reimer, Tracey J, PT+
After Hours Phone Number:(309) 691-1400
Accessibility: Details Pending (P, EB, IB, PA)

Rodriguez, Jenifer, PT+
Gender: Female
2533 W War Memorial Dr
2535
Peoria, IL 61615
Phone:(309) 282-0721
NPI:1972397123
Cultural Training Completed: No
Hours: [Mon, Tue, Wed, Thu, Fri] 08:00 AM - 05:00 PM
Accessibility: Some Criteria Met (P, EB, IB, PA)

Saylor, Tricia L, PT+
Gender: Female
6501 N Sheridan Rd
Peoria, IL 61614
Phone:(800) 421-5700
NPI:1427158476
Cultural Training Completed: No
Hours: [Mon, Tue, Wed, Thu, Fri] 08:00 AM - 05:00 PM
Accessibility: Some Criteria Met (P, EB, IB, PA)

Schroeder, Danny L., PT+
Gender: Male
6000 N Allen Rd

IL

Peoria

Physical Therapist

Schroeder, Danny L., PT+
Peoria, IL 61614
Phone:(309) 691-1400
NPI:1518217470
Cultural Training Completed: No
Hours: [Mon, Tue, Wed, Thu, Fri] 08:00 AM - 05:00 PM
Accessibility: Details Pending (P, EB, IB, PA)

Stalter, Paige N, PT+
Gender: Female
6000 N Allen Rd
Peoria, IL 61614
Phone:(309) 691-1400
NPI:1841938768
Cultural Training Completed: No
Hours: [Mon, Tue, Wed, Thu, Fri] 08:00 AM - 05:00 PM
Accessibility: Details Pending (P, EB, IB, PA)

Stoecker, Michelle A, PT+
Gender: Female
6501 N Sheridan Rd
Peoria, IL 61614
Phone:(309) 692-8110
NPI:1902357254
Cultural Training Completed: No
Hours: [Mon, Tue, Wed, Thu, Fri] 08:00 AM - 05:00 PM

IL

Peoria

Physical Therapist

Stoecker, Michelle A, PT+
Accessibility: Some Criteria Met (P, EB, IB, PA)

Stoecker, Michelle A, PT+
Gender: Female
600 NE Water St
Peoria, IL 61603
Phone:(309) 282-1600
NPI:1902357254
Cultural Training Completed: No
Hours: [Mon, Tue, Wed, Thu, Fri] 08:00 AM - 05:00 PM
Accessibility: Details Pending (P, EB, IB, PA)

Uebelhor, Cole A, PT+
Gender: Male
600 NE Water St
Peoria, IL 61603
Phone:(309) 282-1600
NPI:1285113282
Cultural Training Completed: No
Hours: [Mon, Tue, Wed, Thu, Fri] 08:00 AM - 05:00 PM
Accessibility: Details Pending (P, EB, IB, PA)

Zwilling, Rachel, PT+
Gender: Female
427 W Northmoor Rd
Peoria, IL 61614
Phone:(309) 692-5337
NPI:1760150007

IL

Peoria

Physical Therapist

Zwilling, Rachel, PT+
Cultural Training Completed: Yes
Hours: [Mon, Tue, Wed, Thu, Fri] 08:00 AM - 05:00 PM
Accessibility: Some Criteria Met (P, EB, IB, PA)

Physician Assistant

Allison, Robert A, PA-C+
Gender: Male
5401 N Knoxville Ave
Ste 203
Peoria, IL 61614
Phone:(309) 691-1000
NPI:1275038226
Cultural Training Completed: No
Hours: [Mon, Tue, Wed, Thu, Fri] 08:00 AM - 05:00 PM
Accessibility: Details Pending (P, EB, IB, PA)

Allison, Robert A, PA-C+
Gender: Male
5401 N Knoxville Ave
Ste 102
Peoria, IL 61614
Phone:(309) 691-1000
NPI:1275038226
Cultural Training Completed: No
Hours: [Mon, Tue, Wed, Thu, Fri] 08:00 AM - 05:00 PM

IL

Peoria

Physician Assistant

Allison, Robert A, PA-C+
Accessibility: Details Pending (P, EB, IB, PA)

Anderson, Clark F., PA-C+
Gender: Male
1001 Main St
Ste 500A
Peoria, IL 61606
Phone:(309) 495-0200
NPI:1750460481
Cultural Training Completed: No
Hours: [Mon, Tue, Wed, Thu, Fri] 08:00 AM - 05:00 PM
Accessibility: Some Criteria Met (P, EB, IB, PA)

Anderson, Clark F., PA-C#
Gender: Male
1001 Main St
Ste 300
Peoria, IL 61606
Phone:(309) 495-0200
NPI:1750460481
Cultural Training Completed: No
Hours: [Mon, Tue, Wed, Thu, Fri] 08:00 AM - 05:00 PM
Accessibility: Some Criteria Met (P, EB, IB, PA)

Arguelles, Alyssa S, PAC+
Gender: Female
1800 N Knoxville Ave

IL

Peoria

Physician Assistant

Arguelles, Alyssa S, PAC+
Ste E
Peoria, IL 61603
Phone:(309) 308-0900
NPI:1770988511
Cultural Training Completed: No
Hours: [Mon, Tue, Wed, Thu, Fri] 08:00 AM - 05:00 PM
Accessibility: Some Criteria Met (P, EB, IB, PA)

Armstrong, Alex K, PA+
Gender: Female
1800 N Knoxville Ave
Ste E
Peoria, IL 61603
Phone:(309) 308-0900
NPI:1922631001
Cultural Training Completed: Yes
Hours: [Mon, Tue, Wed, Thu, Fri] 08:00 AM - 05:00 PM
Accessibility: Some Criteria Met (P, EB, IB, PA)

Blair, Jessica Diane, PA-C+
Gender: Female
6901 N Galena Rd
Peoria, IL 61614
Phone:(309) 275-4336
NPI:1497267207
Cultural Training Completed: No

IL

Peoria

Physician Assistant

Blair, Jessica Diane, PA-C+
Hours: [Mon, Tue, Wed, Thu, Fri] 08:00 AM - 05:00 PM
Certification(s):Board Certified
Accessibility: Some Criteria Met (I P, I EB, P IB, I PA)

Blicharz, Allison Paige, PA-C+
Gender: Female
420 NE Glen Oak Ave
Peoria, IL 61603
Phone:(309) 655-4180
NPI:1982442315
Cultural Training Completed: No
Hours: [Mon, Tue, Wed, Thu, Fri] 08:00 AM - 05:00 PM
Accessibility: Some Criteria Met (I P, I EB, I IB, I PA)

Canty, Susan M, PA-C+
Gender: Female
1310 N Missouri Ave
Peoria, IL 61603
Phone:(309) 308-3350
NPI:1952351256
Cultural Training Completed: No
Hours: [Mon, Tue, Wed, Thu, Fri] 08:00 AM - 05:00 PM, [Sat, Sun] 12:00 AM - 11:59 PM
Certification(s):Board Certified

IL

Peoria

Physician Assistant

Canty, Susan M, PA-C+
Accessibility: Some Criteria Met (I P, I EB, I IB, I PA)

Castleman, Jakob P, PA+
Gender: Male
6000 N Allen Rd
Peoria, IL 61614
Phone:(309) 691-1400
NPI:1831074855
Cultural Training Completed: No
Hours: [Mon, Tue, Wed, Thu, Fri] 08:00 AM - 05:00 PM
Accessibility: Details Pending (P P, P EB, P IB, P PA)

Cicciarelli, Scott J, PA-C+
Gender: Male
6000 N Allen Rd
Peoria, IL 61614
Phone:(309) 691-1400
NPI:1801485271
Cultural Training Completed: No
Hours: [Mon, Tue, Wed, Thu, Fri] 08:00 AM - 05:00 PM
Accessibility: Details Pending (P P, P EB, P IB, P PA)

Clark, Felicia A, PA-C+
Gender: Female
112 NE Crescent Ave
Peoria, IL 61606
Phone:(309) 672-4670

IL

Peoria

Physician Assistant

Clark, Felicia A, PA-C+
NPI:1215556055
Cultural Training Completed: No
Hours: [Mon, Tue, Wed, Thu, Fri] 08:30 AM - 05:00 PM
Accessibility: Details Pending (P P, P EB, P IB, P PA)

Clark, Jacob P, PA-C+
Gender: Male
530 Northeast Glen Oak Avenue
Peoria, IL 61637
Phone:(309) 624-8818
NPI:1013614304
Cultural Training Completed: No
Hours: [Mon, Tue, Wed, Thu, Fri, Sat, Sun] 08:00 AM - 05:00 PM
Accessibility: Some Criteria Met (I P, I EB, I IB, I PA)

Clark, Jacob P, PA-C+
Gender: Male
530 NE Glen Oak Ave
Peoria, IL 61637
Phone:(309) 624-8981
NPI:1013614304
Cultural Training Completed: No
Hours: [Mon, Tue, Wed, Thu, Fri] 08:00 AM - 05:00 PM
Accessibility: Some Criteria Met (I P, I EB, I IB, I PA)

IL

Peoria

Physician Assistant

Connolly, Tiffanny M, PA+
Gender: Female
427 W Northmoor Rd
Peoria, IL 61614
Phone:(309) 692-5337
NPI:1346560497
Cultural Training Completed: Yes
Hours: [Mon, Tue, Wed, Thu, Fri] 08:00 AM - 05:00 PM
Other Language(s):English
Accessibility: Some Criteria Met (I P, I EB, I IB, I PA)

Crawford, Amanda Marie, PA-C+
Gender: Female
420 NE Glen Oak Ave
Peoria, IL 61603
Phone:(309) 655-4180
NPI:1376829010
Cultural Training Completed: No
Hours: [Mon, Tue, Wed, Thu, Fri] 08:00 AM - 05:00 PM
Certification(s):Board Certified
Accessibility: Some Criteria Met (I P, I EB, I IB, I PA)

Cross, Benjamin P, PAC
Gender: Male
8600 State Route 91
Ste 240
Peoria, IL 61615
Phone:(309) 683-5094

IL

Peoria

Physician Assistant

Cross, Benjamin P, PAC
NPI:1043995210
Cultural Training Completed: No
Hours: [Mon, Tue, Wed, Thu, Fri] 08:00 AM - 05:00 PM
Accessibility: Details Pending (P, EB, IB, PA)

Day, Jacob A, PA+
Gender: Male
6000 N Allen Rd
Peoria, IL 61614
Phone:(309) 691-1400
NPI:1013754480
Cultural Training Completed: No
Hours: [Mon, Tue, Wed, Thu, Fri] 08:00 AM - 05:00 PM
Accessibility: Details Pending (P, EB, IB, PA)

Desutter, Julie A, PA-C+
Gender: Female
900 Main St
Ste 630
Peoria, IL 61602
Phone:(309) 672-4433
NPI:1093847600
Cultural Training Completed: No
Hours: [Mon, Tue, Wed, Thu, Fri] 08:00 AM - 05:00 PM
Accessibility: Some Criteria Met (P, EB, IB, PA)

IL

Peoria

Physician Assistant

Dishman, Teaghan, PA+
Gender: Female
427 W Northmoor Rd
Peoria, IL 61614
Phone:(309) 692-5337
NPI:1265193247
Cultural Training Completed: Yes
Hours: [Mon, Tue, Wed, Thu, Fri] 08:00 AM - 05:00 PM
Certification(s):Board Certified
Accessibility: Some Criteria Met (P, EB, IB, PA)

Droege, Ashley R, PA-C+
Gender: Female
5905 N Prospect Rd
Peoria, IL 61614
Phone:(309) 308-5100
NPI:1841726742
Cultural Training Completed: No
Hours: [Mon, Tue, Wed, Thu, Fri] 08:00 AM - 05:00 PM
Other Language(s):Arabic,English
Certification(s):Board Certified
Accessibility: Some Criteria Met (P, EB, IB, PA)

Finchum, Jennica M, PA-C+
Gender: Female

IL

Peoria

Physician Assistant

Finchum, Jennica M, PA-C+
303 N William Kumpf Blvd
Peoria, IL 61605
Phone:(309) 676-5546
NPI:1932382652
Cultural Training Completed: No
Hours: [Mon, Tue, Wed, Thu, Fri] 08:00 AM - 05:00 PM
Certification(s):Board Certified
Accessibility: Some Criteria Met (P, EB, IB, PA)

Fisk, Holly L, PA+
Gender: Female
5405 N Knoxville Ave
Peoria, IL 61614
Phone:(309) 624-9960
NPI:1083899710
Cultural Training Completed: No
Hours: [Mon, Tue, Wed, Thu, Fri] 08:00 AM - 05:00 PM
Certification(s):Board Certified
Accessibility: Some Criteria Met (P, EB, IB, PA)

Fleming, Eryn L, PA-C+
Gender: Female
530 NE Glen Oak Ave
Ste 1200
Peoria, IL 61637
Phone:(309) 624-7811
NPI:1073973095

IL

Peoria

Physician Assistant

Fleming, Eryn L, PA-C+
Cultural Training Completed: No
Hours: [Mon, Tue, Wed, Thu, Fri] 08:00 AM - 05:00 PM
Certification(s):Board Certified
Accessibility: Some Criteria Met (P, EB, IB, PA)

Fleming, Eryn L, PA-C+
Gender: Female
530 North East Glen Oak
Suite 1200
Peoria, IL 61637
Phone:(309) 624-7811
NPI:1073973095
Cultural Training Completed: No
Hours: [Mon, Tue, Wed, Thu, Fri] 08:00 AM - 05:00 PM
Certification(s):Board Certified
Accessibility: Some Criteria Met (P, EB, IB, PA)

Fleming, Eryn L, PA-C+
Gender: Female
530 N.E. GLEN OAK AVE.
STE. 1200
Peoria, IL 61637
Phone:(309) 624-6267
NPI:1073973095

IL

Peoria

Physician Assistant

Fleming, Eryn L, PA-C+
Cultural Training Completed: No
Hours: [Mon, Tue, Wed, Thu, Fri] 08:00 AM - 05:00 PM
Certification(s):Board Certified
Accessibility: Some Criteria Met (I P, I EB, I IB, I PA)

Fraley, Melissa E, PA-C+
Gender: Female
515 NE Glen Oak Ave
Ste 202
Peoria, IL 61603
Phone:(309) 624-4455
NPI:1164455127
Cultural Training Completed: Yes
Hours: [Mon, Tue, Wed, Thu, Fri] 08:00 AM - 05:00 PM
Accessibility: Some Criteria Met (I P, I EB, I IB, I PA)

Freeman, Kelsey Elizabeth, PA-C+
Gender: Female
420 NE Glen Oak Ave
Peoria, IL 61603
Phone:(309) 655-4180
NPI:1093365678
Cultural Training Completed: No
Hours: [Mon, Tue, Wed, Thu, Fri] 08:00 AM - 05:00 PM

IL

Peoria

Physician Assistant

Freeman, Kelsey Elizabeth, PA-C+
Other Language(s):English
Certification(s):Board Certified
Accessibility: Some Criteria Met (I P, I EB, I IB, I PA)

Gale, Brandon, PA+
Gender: Male
6000 N Allen Rd
Peoria, IL 61614
Phone:(309) 691-1400
NPI:1639319536
Cultural Training Completed: No
Hours: [Mon, Tue, Wed, Thu, Fri] 08:00 AM - 05:00 PM
Accessibility: Details Pending (P P, P EB, P IB, P PA)

Gardner-Wood, Michelle Alise, PAC+
Gender: Female
8600 N State Route 91
Peoria, IL 61615
Phone:(309) 683-5000
NPI:1891073102
Cultural Training Completed: No
Hours: [Mon, Tue, Wed, Thu, Fri] 08:00 AM - 05:00 PM
Other Language(s):English,Urdu
Certification(s):Board Certified

IL

Peoria

Physician Assistant

Gardner-Wood, Michelle Alise, PAC+
Accessibility: Some Criteria Met (I P, I EB, I IB, I PA)

Gardner-Wood, Michelle Alise, PAC+
Gender: Female
8600 State Route 91
Ste 400
Peoria, IL 61615
Phone:(309) 683-4300
NPI:1891073102
Cultural Training Completed: No
Hours: [Mon, Tue, Wed, Thu, Fri, Sat, Sun] 08:00 AM - 05:00 PM
Other Language(s):English,Urdu
Certification(s):Board Certified
Accessibility: Details Pending (P P, P EB, P IB, P PA)

Gernant, Michael A, PA-C+
Gender: Male
303 N William Kumpf Blvd
Peoria, IL 61605
Phone:(309) 676-5546
NPI:1285219352
Cultural Training Completed: No
Hours: [Mon, Tue, Wed, Thu, Fri] 08:00 AM - 05:00 PM

IL

Peoria

Physician Assistant

Gernant, Michael A, PA-C+
Accessibility: Some Criteria Met (I P, I EB, I IB, I PA)

Gernant, Michael A, PA-C+
Gender: Male
8600 N State Route 91
Peoria, IL 61615
Phone:(309) 676-5546
NPI:1285219352
Cultural Training Completed: No
Hours: [Mon, Tue, Wed, Thu, Fri] 08:00 AM - 05:00 PM
After Hours Phone Number:(309) 676-5546
Accessibility: Some Criteria Met (I P, I EB, I IB, I PA)

Gillespie, Angela N, PA-C+
Gender: Female
900 Main St
Ste 400
Peoria, IL 61602
Phone:(309) 672-5522
NPI:1336450048
Cultural Training Completed: No
Hours: [Mon, Tue, Wed, Thu, Fri] 08:00 AM - 05:00 PM
Accessibility: Details Pending (P P, P EB, P IB, P PA)

Gillespie, Angela N, PA-C+
Gender: Female

IL

Peoria

Physician Assistant

Gillespie, Angela N, PA-C+
900 Main St
Ste 600
Peoria, IL 61602
Phone:(309) 672-5522
NPI:1336450048
Cultural Training Completed: No
Hours: [Mon, Tue, Wed, Thu, Fri] 08:00 AM - 05:00 PM
Accessibility: Details Pending (P, EB, IB, PA)

Gruenwald, Lindsey N, PA-C+
Gender: Female
900 Main St
Peoria, IL 61602
Phone:(309) 671-7772
NPI:1205437415
Cultural Training Completed: No
Hours: [Mon, Tue, Wed, Thu, Fri] 08:00 AM - 05:00 PM
Accessibility: Some Criteria Met (P, EB, IB, PA)

Guo, Katherine, PA-C+
Gender: Female
1001 Main St
Ste 400
Peoria, IL 61606
Phone:(309) 691-4005
NPI:1588521504
Cultural Training Completed: No

IL

Peoria

Physician Assistant

Guo, Katherine, PA-C+
Hours: [Mon, Tue, Wed, Thu, Fri] 08:00 AM - 05:00 PM
Accessibility: Some Criteria Met (P, EB, IB, PA)

Guo, Katherine, PA-C+
Gender: Female
530 NE Glen Oak Ave.
Peoria, IL 61637
Phone:(309) 624-8981
NPI:1588521504
Cultural Training Completed: No
Hours: [Mon, Tue, Wed, Thu, Fri] 08:00 AM - 05:00 PM
Accessibility: Some Criteria Met (P, EB, IB, PA)

Harmon, Nicole L, PA-C+
Gender: Female
900 Main St
Ste 490
Peoria, IL 61602
Phone:(309) 672-4670
NPI:1003634536
Cultural Training Completed: No
Hours: [Mon, Tue, Wed, Thu, Fri] 08:00 AM - 05:00 PM
Accessibility: Some Criteria Met (P, EB, IB, PA)

Harmon, Nicole L, PA-C+
Gender: Female
900 Main St

IL

Peoria

Physician Assistant

Harmon, Nicole L, PA-C+
Ste 470
Peoria, IL 61602
Phone:(309) 672-5522
NPI:1003634536
Cultural Training Completed: No
Hours: [Mon, Tue, Wed, Thu, Fri] 08:00 AM - 05:00 PM
Accessibility: Some Criteria Met (P, EB, IB, PA)

Holman, Benjamin, PA+
Gender: Male
6000 N Allen Rd
Peoria, IL 61614
Phone:(309) 691-1400
NPI:1770507246
Cultural Training Completed: No
Hours: [Mon, Tue, Wed, Thu, Fri] 08:00 AM - 05:00 PM
Other Language(s):English
Certification(s):Board Certified
Accessibility: Details Pending (P, EB, IB, PA)

Holton, Joshua Charles-Devon, PA-C+
Gender: Male
8600 N State Route 91
Peoria, IL 61615
Phone:(309) 683-5000
NPI:1891235420

IL

Peoria

Physician Assistant

Holton, Joshua Charles-Devon, PA-C+
Cultural Training Completed: No
Hours: [Mon, Tue, Wed, Thu, Fri] 08:00 AM - 05:00 PM
Accessibility: Some Criteria Met (P, EB, IB, PA)

Holton, Joshua Charles-Devon, PA-C+
Gender: Male
530 NE Glen Oak Ave.
Peoria, IL 61603
Phone:(309) 624-9920
NPI:1891235420
Cultural Training Completed: No
Hours: [Mon, Tue, Wed, Thu, Fri] 08:00 AM - 05:00 PM
Accessibility: Details Pending (P, EB, IB, PA)

Ihnken, Evanne M, PA-C+
Gender: Female
200 E Pennsylvania Ave
Peoria, IL 61603
Phone:(309) 624-6267
NPI:1063872836
Cultural Training Completed: No
Hours: [Mon, Tue, Wed, Thu, Fri] 08:00 AM - 05:00 PM
Accessibility: Some Criteria Met (P, EB, IB, PA)

IL

Peoria

Physician Assistant

Irwin, Lauren Faye, PAC+
Gender: Female
5405 N Knoxville Ave
Peoria, IL 61614
Phone:(309) 691-4410
NPI:1346892346
Cultural Training Completed: No
Hours: [Mon, Tue, Wed, Thu, Fri] 08:00 AM - 05:00 PM, Sat 12:00 AM - 11:59 PM
Accessibility: Some Criteria Met (P, EB, IB, PA)

Jacquot, Brian P, PA-C+
Gender: Male
515 NE Glen Oak Ave
Ste 202
Peoria, IL 61603
Phone:(309) 624-4455
NPI:1053369546
Cultural Training Completed: No
Hours: [Mon, Tue, Wed, Thu, Fri] 08:00 AM - 05:00 PM
Certification(s):Board Certified
Accessibility: Some Criteria Met (P, EB, IB, PA)

Jaegle, Courtney M, PA-C+
Gender: Female
112 NE Crescent Ave
Peoria, IL 61606
Phone:(309) 672-4670
NPI:1013196682

IL

Peoria

Physician Assistant

Jaegle, Courtney M, PA-C+
Cultural Training Completed: No
Hours: [Mon, Tue, Wed, Thu, Fri] 08:30 AM - 05:00 PM
Other Language(s):English
Accessibility: Details Pending (P, EB, IB, PA)

Jelinek, Adam K, PA-C+
Gender: Male
303 N William Kumpf Blvd
Peoria, IL 61605
Phone:(309) 676-5546
NPI:1912251653
Cultural Training Completed: No
Hours: [Mon, Tue, Wed, Thu, Fri] 08:00 AM - 05:00 PM
Certification(s):Board Certified
Accessibility: Some Criteria Met (P, EB, IB, PA)

Jepson, Josie Cathryn, PA-C+
Gender: Female
515 NE Glen Oak Ave
Ste 202
Peoria, IL 61603
Phone:(309) 624-4455
NPI:1043034838
Cultural Training Completed: No

IL

Peoria

Physician Assistant

Jepson, Josie Cathryn, PA-C+
Hours: [Mon, Tue, Wed, Thu, Fri] 08:00 AM - 05:00 PM
Accessibility: Some Criteria Met (P, EB, IB, PA)

Jepson, Josie Cathryn, PA-C+
Gender: Female
1310 N Missouri Ave
Peoria, IL 61603
Phone:(309) 308-3350
NPI:1043034838
Cultural Training Completed: No
Hours: [Mon, Tue, Wed, Thu, Fri] 08:00 AM - 05:00 PM, [Sat, Sun] 12:00 AM - 11:59 PM
Accessibility: Some Criteria Met (P, EB, IB, PA)

Kale, Valerie T, PA-C+
Gender: Female
7800 N Sommer St
Ste 608
Peoria, IL 61615
Phone:(309) 676-5546
NPI:1285137653
Cultural Training Completed: No
Hours: [Mon, Tue, Wed, Thu, Fri] 08:00 AM - 05:00 PM
Certification(s):Board Certified
Accessibility: Some Criteria Met (P, EB, IB, PA)

IL

Peoria

Physician Assistant

Kale, Valerie T, PA-C+
Gender: Female
303 N William Kumpf Blvd
Peoria, IL 61605
Phone:(309) 676-5546
NPI:1285137653
Cultural Training Completed: No
Hours: [Mon, Tue, Wed, Thu, Fri] 08:00 AM - 05:00 PM
Certification(s):Board Certified
Accessibility: Some Criteria Met (P, EB, IB, PA)

Kale, Valerie T, PA-C+
Gender: Female
8600 N State Route 91
Peoria, IL 61615
Phone:(309) 676-5546
NPI:1285137653
Cultural Training Completed: No
Hours: [Mon, Tue, Wed, Thu, Fri] 08:00 AM - 05:00 PM
Certification(s):Board Certified
Accessibility: Some Criteria Met (P, EB, IB, PA)

Kappes, Christel J, PA+
Gender: Female
200 E Pennsylvania Ave
Peoria, IL 61603
Phone:(309) 624-6267
NPI:1588955983

IL

Peoria

Physician Assistant

Kappes, Christel J, PA+
Cultural Training Completed: No
Hours: [Mon, Tue, Wed, Thu, Fri] 08:00 AM - 05:00 PM
Certification(s):Board Certified
Accessibility: Some Criteria Met (P, EB, IB, PA)

Kath, Rebecca M, PA-C+
Gender: Female
1310 N Missouri Ave
Peoria, IL 61603
Phone:(309) 308-3350
NPI:1427054832
Cultural Training Completed: No
Hours: [Mon, Tue, Wed, Thu, Fri] 08:00 AM - 05:00 PM, [Sat, Sun] 12:00 AM - 11:59 PM
Accessibility: Some Criteria Met (P, EB, IB, PA)

Kerr, Richard T, PA-C+
Gender: Male
303 N William Kumpf Blvd
Peoria, IL 61605
Phone:(309) 676-5546
NPI:1881662385
Cultural Training Completed: No
Hours: [Mon, Tue, Wed, Thu, Fri] 08:00 AM - 05:00 PM

IL

Peoria

Physician Assistant

Kerr, Richard T, PA-C+
Certification(s):Board Certified
Accessibility: Some Criteria Met (P, EB, IB, PA)

Kiekhaefer, Caitlyn A, PA-C+
Gender: Female
530 Northeast Glen Oak Avenue
Peoria, IL 61637
Phone:(234) 567-8910
NPI:1205517471
Cultural Training Completed: No
Hours: [Mon, Tue, Wed, Thu, Fri, Sat, Sun] 08:00 AM - 05:00 PM
Accessibility: Some Criteria Met (P, EB, IB, PA)

Kitterman, Andrew C, PA+
Gender: Male
8940 N Wood Sage Rd
Peoria, IL 61615
Phone:(309) 243-3000
NPI:1588153803
Cultural Training Completed: Yes
Hours: [Mon, Tue, Wed, Thu, Fri] 08:00 AM - 05:00 PM
Accessibility: Some Criteria Met (P, EB, IB, PA)

Kregel, Lindsey M, PAC+
Gender: Female

IL

Peoria

Physician Assistant

Kregel, Lindsey M, PAC+
200 E Pennsylvania Ave
Peoria, IL 61603
Phone:(309) 624-4000
NPI:1851831358
Cultural Training Completed: No
Hours: [Mon, Tue, Wed, Thu, Fri] 08:00 AM - 05:00 PM
Accessibility: Some Criteria Met (P, EB, IB, PA)

Lauffer, Mark D, PA+
Gender: Male
6000 N Allen Rd
Peoria, IL 61614
Phone:(309) 691-1400
NPI:1184927709
Cultural Training Completed: No
Hours: [Mon, Tue, Wed, Thu, Fri] 08:00 AM - 05:00 PM
Accessibility: Details Pending (P, EB, IB, PA)

Lesley Glenn, Megan C, PA+
Gender: Female
9118 N Lindbergh Dr
Peoria, IL 61615
Phone:(309) 451-3376
NPI:1427328798
Cultural Training Completed: No
Hours: [Mon, Tue, Wed, Thu, Fri] 08:00 AM - 05:00 PM

IL

Peoria

Physician Assistant

Lesley Glenn, Megan C, PA+
Certification(s):Board Certified
Accessibility: Details Pending (P, EB, IB, PA)

Martin, Megan Reese, PA-C+
Gender: Female
303 N William Kumpf Blvd
Peoria, IL 61605
Phone:(309) 676-5546
NPI:1285207456
Cultural Training Completed: No
Hours: [Mon, Tue, Wed, Thu, Fri] 08:00 AM - 05:00 PM
Accessibility: Some Criteria Met (P, EB, IB, PA)

Martin, Megan Reese, PA-C+
Gender: Female
8600 State Route 91
Peoria, IL 61615
Phone:(309) 655-2431
NPI:1285207456
Cultural Training Completed: No
Hours: [Mon, Tue, Wed, Thu, Fri] 08:00 AM - 05:00 PM
Accessibility: Some Criteria Met (P, EB, IB, PA)

McCall, Yvonne Marie, PA+
Gender: Female

IL

Peoria

Physician Assistant

McCall, Yvonne Marie, PA+
1701 W Garden St
Peoria, IL 61605
Phone:(309) 680-7600
NPI:1922168293
Cultural Training Completed: No
Hours: [Mon, Tue, Wed, Thu, Fri] 08:00 AM - 05:00 PM
After Hours Phone Number:(309) 680-7600
Other Language(s):English
Certification(s):Board Certified
Accessibility: Details Pending (P, EB, IB, PA)

Mckillip, Adam Joseph, PA-C+
Gender: Male
221 NE Glen Oak Ave
Peoria, IL 61636
Phone:(309) 672-5729
NPI:1659910438
Cultural Training Completed: No
Hours: [Mon, Tue, Wed, Thu, Fri] 08:00 AM - 05:00 PM
Other Language(s):English
Certification(s):Board Certified
Accessibility: Some Criteria Met (P, EB, IB, PA)

IL

Peoria

Physician Assistant

Miessau, Jeffrey B, PA-C+
Gender: Male
1001 Main St
Ste 200
Peoria, IL 61606
Phone:(309) 672-5682
NPI:1689137671
Cultural Training Completed: No
Hours: [Mon, Tue, Wed, Thu, Fri] 08:00 AM - 05:00 PM
Certification(s):Board Certified
Accessibility: Some Criteria Met (P, EB, IB, PA)

Miller, Richard A, PA+
Gender: Male
7301 N Knoxville Ave
Peoria, IL 61614
Phone:(309) 589-5900
NPI:1508998105
Cultural Training Completed: No
Hours: [Mon, Tue, Wed, Thu] 08:00 AM - 05:00 PM, Fri 08:00 AM - 12:00 PM
Accessibility: Some Criteria Met (P, EB, IB, PA)

Murphy, Kenneth James, PAC+
Gender: Male
8600 State Route 91
Ste 130
Peoria, IL 61615
Phone:(800) 421-5700
NPI:1750166922

IL

Peoria

Physician Assistant

Murphy, Kenneth James, PAC+
Cultural Training Completed: No
Hours: [Mon, Tue, Wed, Thu, Fri] 08:00 AM - 05:00 PM
Accessibility: Some Criteria Met (P, EB, IB, PA)

Purves, David W, MPAS#
Gender: Male
1001 Main St
Ste 300
Peoria, IL 61606
Phone:(309) 495-0200
NPI:1043405608
Cultural Training Completed: No
Hours: [Mon, Tue, Wed, Thu, Fri] 08:00 AM - 05:00 PM
Accessibility: Some Criteria Met (P, EB, IB, PA)

Puyat, Svyatoslav Y, PA-C+
Gender: Male
6000 N Allen Rd
Peoria, IL 61614
Phone:(309) 691-1400
NPI:1194402636
Cultural Training Completed: No
Hours: [Mon, Tue, Wed, Thu, Fri] 08:00 AM - 05:00 PM
Accessibility: Details Pending (P, EB, IB, PA)

IL

Peoria

Physician Assistant

Reese, Andrew, PA+
Gender: Male
6000 N Allen Rd
Peoria, IL 61614
Phone:(309) 691-1400
NPI:1851380570
Cultural Training Completed: No
Hours: [Mon, Tue, Wed, Thu, Fri] 08:00 AM - 05:00 PM
Other Language(s):English
Accessibility: Details Pending (P, EB, IB, PA)

Risen, Jessica B, PA-C+
Gender: Female
5405 N Knoxville Ave
Peoria, IL 61614
Phone:(309) 691-4410
NPI:1396144846
Cultural Training Completed: No
Hours: [Mon, Tue, Wed, Thu, Fri] 08:00 AM - 05:00 PM, Sat 12:00 AM - 11:59 PM
Certification(s):Board Certified
Accessibility: Some Criteria Met (P, EB, IB, PA)

Roberts, Jeffrey, PA+
Gender: Male
6000 N Allen Rd
Peoria, IL 61614
Phone:(309) 691-1400
NPI:1629020201

IL

Peoria

Physician Assistant

Roberts, Jeffrey, PA+
Cultural Training Completed: No
Hours: [Mon, Tue, Wed, Thu, Fri] 08:00 AM - 05:00 PM
Other Language(s):English
Accessibility: Details Pending (P, EB, IB, PA)

Rodriguez, Ashley, PA-C+
Gender: Female
112 NE Crescent Ave
Peoria, IL 61606
Phone:(309) 672-4670
NPI:1780427005
Cultural Training Completed: No
Hours: [Mon, Tue, Wed, Thu, Fri] 08:00 AM - 05:00 PM
Accessibility: Details Pending (P, EB, IB, PA)

Roth, Lucas B, PA+
Gender: Male
6000 N Allen Rd
Peoria, IL 61614
Phone:(309) 691-1400
NPI:1083124846
Cultural Training Completed: No
Hours: [Mon, Tue, Wed, Thu, Fri] 08:00 AM - 05:00 PM
Accessibility: Details Pending (P, EB, IB, PA)

IL

Peoria

Physician Assistant

Seaboch, Richard S, PA-C+
Gender: Male
515 NE Glen Oak Ave
Ste 202
Peoria, IL 61603
Phone:(309) 624-4455
NPI:1043227846
Cultural Training Completed: No
Hours: [Mon, Tue, Wed, Thu, Fri] 08:00 AM - 05:00 PM
Certification(s):Board Certified
Accessibility: Some Criteria Met (P, EB, IB, PA)

Smith, Samantha A, PA-C+
Gender: Female
530 NE Glen Oak Ave
Peoria, IL 61637
Phone:(309) 624-8818
NPI:1225411325
Cultural Training Completed: No
Hours: [Mon, Tue, Wed, Thu, Fri] 08:00 AM - 05:00 PM
Other Language(s):English
Certification(s):Board Certified
Accessibility: Some Criteria Met (P, EB, IB, PA)

Smith, Samantha A, PA-C+
Gender: Female

IL

Peoria

Physician Assistant

Smith, Samantha A, PA-C+
530 Northeast Glen Oak Avenue
Peoria, IL 61637
Phone:(234) 567-8910
NPI:1225411325
Cultural Training Completed: No
Hours: [Mon, Tue, Wed, Thu, Fri, Sat, Sun] 08:00 AM - 05:00 PM
After Hours Phone Number:(309) 624-8818
Other Language(s):English
Certification(s):Board Certified
Accessibility: Some Criteria Met (P, EB, IB, PA)

Snow, Kevin A, PA-C+
Gender: Male
303 N William Kumpf Blvd
Peoria, IL 61605
Phone:(309) 676-5546
NPI:1275533317
Cultural Training Completed: No
Hours: [Mon, Tue, Wed, Thu, Fri] 08:00 AM - 05:00 PM
Certification(s):Board Certified
Accessibility: Some Criteria Met (P, EB, IB, PA)

Snow, Kevin A, PA-C+
Gender: Male
8600 N State Route 91

IL

Peoria

Physician Assistant

Snow, Kevin A, PA-C+
Peoria, IL 61615
Phone:(309) 676-5546
NPI:1275533317
Cultural Training Completed: No
Hours: [Mon, Tue, Wed, Thu, Fri] 08:00 AM - 05:00 PM
After Hours Phone Number:(309) 676-5546
Certification(s):Board Certified
Accessibility: Some Criteria Met (P, EB, IB, PA)

Sutton, Abigail Rose, PA-C+
Gender: Female
7800 N Sommer St
Ste 608
Peoria, IL 61615
Phone:(309) 676-5546
NPI:1033830195
Cultural Training Completed: No
Hours: [Mon, Tue, Wed, Thu, Fri] 08:00 AM - 05:00 PM
Accessibility: Some Criteria Met (P, EB, IB, PA)

Sutton, Abigail Rose, PA-C+
Gender: Female
303 N William Kumpf Blvd
Peoria, IL 61605
Phone:(309) 676-5546
NPI:1033830195

IL

Peoria

Physician Assistant

Sutton, Abigail Rose, PA-C+
Cultural Training Completed: No
Hours: [Mon, Tue, Wed, Thu, Fri] 08:00 AM - 05:00 PM
Accessibility: Some Criteria Met (P, EB, IB, PA)

Svymbersky, Alesia A, PA-C+
Gender: Female
900 Main St
Ste 660
Peoria, IL 61602
Phone:(309) 671-8297
NPI:1235273574
Cultural Training Completed: No
Hours: [Mon, Tue, Wed, Thu, Fri] 08:00 AM - 05:00 PM
Certification(s):Board Certified
Accessibility: Some Criteria Met (P, EB, IB, PA)

Trammell, Lexy, PA-C+
Gender: Female
515 NE Glen Oak Ave
Ste 202
Peoria, IL 61603
Phone:(309) 624-4455
NPI:1295626299
Cultural Training Completed: No
Hours: [Mon, Tue, Wed, Thu, Fri] 08:00 AM - 05:00 PM

IL

Peoria

Physician Assistant

Trammell, Lexy, PA-C+
Accessibility: Some Criteria Met (P, EB, IB, PA)

Ward, Emily Denham, PA#
Gender: Female
9010 N Allen Rd
Peoria, IL 61615
Phone:(309) 232-8535
NPI:1144750894
Cultural Training Completed: Yes
Hours: [Mon, Tue, Wed, Thu, Fri] 08:00 AM - 05:00 PM
Accessibility: Details Pending (P, EB, IB, PA)

Ward, Emily Denham, PA#
Gender: Female
9010 N Allen Rd
Ste J
Peoria, IL 61615
Phone:(309) 232-8535
NPI:1144750894
Cultural Training Completed: Yes
Hours: [Mon, Tue, Wed, Thu, Fri] 08:00 AM - 05:00 PM
Accessibility: Some Criteria Met (P, EB, IB, PA)

Warnecke, Nicholas L, PA+
Gender: Male
112 NE Crescent Ave
Peoria, IL 61606

IL

Peoria

Physician Assistant

Warnecke, Nicholas L, PA+
Phone:(309) 672-4670
NPI:1053563643
Cultural Training Completed: No
Hours: [Mon, Tue, Wed, Thu, Fri] 08:00 AM - 05:00 PM
Other Language(s):English
Accessibility: Some Criteria Met (P, EB, IB, PA)

Wilkerson, Seth, PA-C+
Gender: Male
303 N William Kumpf Blvd
Peoria, IL 61605
Phone:(309) 676-5546
NPI:1447805643
Cultural Training Completed: Yes
Hours: [Mon, Tue, Wed, Thu, Fri] 08:00 AM - 05:00 PM
Accessibility: Some Criteria Met (P, EB, IB, PA)

Wilkerson, Seth, PA-C+
Gender: Male
7800 N Sommer St
Ste 608
Peoria, IL 61615
Phone:(309) 676-5546
NPI:1447805643
Cultural Training Completed: Yes

IL

Peoria

Physician Assistant

Wilkerson, Seth, PA-C+
Hours: [Mon, Tue, Wed, Thu, Fri] 08:00 AM - 05:00 PM
Accessibility: Some Criteria Met (P, EB, IB, PA)

Wilkerson, Seth, PA-C+
Gender: Male
8600 N State Route 91
Peoria, IL 61615
Phone:(309) 676-5546
NPI:1447805643
Cultural Training Completed: Yes
Hours: [Mon, Tue, Wed, Thu, Fri] 08:00 AM - 05:00 PM
Accessibility: Some Criteria Met (P, EB, IB, PA)

Williams, Braden Thomas, PAC+
Gender: Male
1701 W Garden St
Peoria, IL 61605
Phone:(309) 680-7600
NPI:1336876721
Cultural Training Completed: No
Hours: [Mon, Tue, Wed, Thu, Fri] 08:00 AM - 05:00 PM
Accessibility: Details Pending (P, EB, IB, PA)

Williams, Katherine N., PA+
Gender: Female

IL

Peoria

Physician Assistant

Williams, Katherine N., PA+
530 Northeast Glen Oak Avenue
Peoria, IL 61637
Phone:(309) 624-7811
NPI:1770832495
Cultural Training Completed: No
Hours: [Mon, Tue, Wed, Thu, Fri, Sat, Sun] 12:00 AM - 11:59 PM
Accessibility: Some Criteria Met (P, EB, IB, PA)

Williams, Katherine N., PA+
Gender: Female
1310 N Missouri Ave
Peoria, IL 61603
Phone:(309) 308-0200
NPI:1770832495
Cultural Training Completed: No
Hours: [Mon, Tue, Wed, Thu, Fri] 08:00 AM - 05:00 PM
Accessibility: Details Pending (P, EB, IB, PA)

Young, LeAnn Beth, PA-C+
Gender: Female
8600 State Route 91 Ste 130
Peoria, IL 61615
Phone:(309) 683-5050
NPI:1104835768
Cultural Training Completed: No

IL

Peoria

Physician Assistant

Young, LeAnn Beth, PA-C+
Hours: [Mon, Tue, Wed, Thu, Fri] 08:00 AM - 05:00 PM
After Hours Phone Number:(309) 683-5050
Certification(s):Board Certified
Accessibility: Some Criteria Met (P, EB, IB, PA)

Plastic Surgery

Dorafshar, Amir H, MD+
Gender: Male
1310 N Missouri Ave
Peoria, IL 61603
Phone:(309) 308-3350
NPI:1942415823
Cultural Training Completed: No
Hours: [Mon, Tue, Wed, Thu, Fri] 08:00 AM - 05:00 PM, [Sat, Sun] 12:00 AM - 11:59 PM
Other Language(s):Farsi,Persian,English
Certification(s):Board Certified
Accessibility: Some Criteria Met (P, EB, IB, PA)

Tijunelis, Aras Donatas, MD+
Gender: Male
1310 N Missouri Ave
Peoria, IL 61603
Phone:(309) 308-3350
NPI:1932133451

IL

Peoria

Plastic Surgery

Tijunelis, Aras Donatas, MD+
Cultural Training Completed: No
Hours: [Mon, Tue, Wed, Thu, Fri] 08:00 AM - 05:00 PM, [Sat, Sun] 12:00 AM - 11:59 PM
Other Language(s):Lithuanian, Polish
Certification(s):Board Certified
Accessibility: Some Criteria Met (P, EB, IB, PA)

Podiatrist (Feet, Ankles)

Brattain, Thomas K, DPM+
Gender: Male
3322 W Willow Knolls Dr
Peoria, IL 61614
Phone:(309) 691-5800
NPI:1285613463
Cultural Training Completed: No
Hours: [Mon, Tue, Wed, Thu, Fri] 08:00 AM - 05:00 PM
Certification(s):Board Certified
Accessibility: Some Criteria Met (P, EB, IB, PA)

Burhan, Muhammad Daniyal, DPM+
Gender: Male
3322 W Willow Knolls Dr
Peoria, IL 61614

IL

Peoria

Podiatrist (Feet, Ankles)

Burhan, Muhammad Daniyal, DPM+
Phone:(309) 691-5800
NPI:1154985356
Cultural Training Completed: No
Hours: [Mon, Tue, Wed, Thu, Fri] 08:00 AM - 05:00 PM
Other Language(s):Hindi
Accessibility: Some Criteria Met (P, EB, IB, PA)

Cunningham, Peter J, DPM+
Gender: Male
5401 N Knoxville Ave Ste 308
Peoria, IL 61614
Phone:(309) 691-1000
NPI:1578112983
Cultural Training Completed: No
Hours: [Mon, Tue, Wed, Thu, Fri] 08:00 AM - 05:00 PM
Accessibility: Some Criteria Met (P, EB, IB, PA)

Deceanne, Anthony V, DPM+
Gender: Male
5017 N Glen Park Place Rd
Peoria, IL 61614
Phone:(309) 691-1589
NPI:1083613293
Cultural Training Completed: No

IL

Peoria

Podiatrist (Feet, Ankles)

Deceanne, Anthony V, DPM+
Hours: [Mon, Tue, Wed, Thu, Fri] 08:00 AM - 05:00 PM
Accessibility: Details Pending (P P, P EB, P IB, P PA)

El Chami, Fahed, DPM+
Gender: Female
6000 N Allen Rd
Peoria, IL 61614
Phone:(309) 691-1400
NPI:1013300839
Cultural Training Completed: No
Hours: [Mon, Tue, Wed, Thu, Fri] 08:00 AM - 05:00 PM
Other Language(s):Arabic
Accessibility: Details Pending (P P, P EB, P IB, P PA)

Evans, Gretchen Marie, DPM#
Gender: Female
1001 Main St
Ste 300
Peoria, IL 61606
Phone:(309) 495-0200
NPI:1477504710
Cultural Training Completed: No
Hours: [Mon, Tue, Wed, Thu, Fri] 08:00 AM - 05:00 PM
Other Language(s):English

IL

Peoria

Podiatrist (Feet, Ankles)

Evans, Gretchen Marie, DPM#
Certification(s):Board Certified
Accessibility: Some Criteria Met (I P, I EB, I IB, I PA)

Getz, Benjamin J, DPM+
Gender: Male
3322 W Willow Knolls Dr
Peoria, IL 61614
Phone:(309) 691-5800
NPI:1285016923
Cultural Training Completed: No
Hours: [Mon, Tue, Wed, Thu, Fri] 08:00 AM - 05:00 PM
Certification(s):Board Certified
Accessibility: Some Criteria Met (I P, I EB, I IB, I PA)

Glesne, Kurt Larson, DPM+
Gender: Male
900 Main St
Ste 210
Peoria, IL 61602
Phone:(309) 672-4582
NPI:1346508280
Cultural Training Completed: Yes
Hours: [Mon, Tue, Wed, Thu, Fri] 08:00 AM - 05:00 PM
Other Language(s):English

IL

Peoria

Podiatrist (Feet, Ankles)

Glesne, Kurt Larson, DPM+
Accessibility: Some Criteria Met (I P, I EB, I IB, I PA)

Glesne, Kurt Larson, DPM+
Gender: Male
5401 N Knoxville Ave
Ste 308
Peoria, IL 61614
Phone:(309) 672-4670
NPI:1346508280
Cultural Training Completed: Yes
Hours: [Mon, Tue, Wed, Thu, Fri] 08:00 AM - 05:00 PM
Other Language(s):English
Accessibility: Details Pending (P P, P EB, P IB, P PA)

Grieder, Rachel S, DPM+
Gender: Female
5401 N Knoxville Ave
Ste 308
Peoria, IL 61614
Phone:(309) 691-6610
NPI:1598926289
Cultural Training Completed: Yes
Hours: [Mon, Tue, Wed, Thu, Fri] 08:00 AM - 05:00 PM
Other Language(s):English
Certification(s):Board Certified

IL

Peoria

Podiatrist (Feet, Ankles)

Grieder, Rachel S, DPM+
Accessibility: Some Criteria Met (I P, I EB, I IB, I PA)

Grieder, Rachel S, DPM+
Gender: Female
5401 N Knoxville Ave
Ste 418
Peoria, IL 61614
Phone:(309) 691-6610
NPI:1598926289
Cultural Training Completed: Yes
Hours: [Mon, Tue, Wed, Thu, Fri] 08:00 AM - 05:00 PM
After Hours Phone Number:(309) 691-6610
Other Language(s):English
Certification(s):Board Certified
Accessibility: Details Pending (P P, P EB, P IB, P PA)

Karas, Todd J, DPM#
Gender: Male
1800 N Knoxville Ave
Ste A
Peoria, IL 61603
Phone:(309) 680-7600
NPI:1023125127
Cultural Training Completed: Yes
Hours: [Mon, Tue, Wed, Thu, Fri] 08:00 AM - 05:00 PM
Other Language(s):English

IL

Peoria

Podiatrist (Feet, Ankles)

Karas, Todd J, DPM#
Certification(s):Board Certified
Accessibility: Details Pending (P, EB, IB, PA)

Karas, Todd J, DPM+
Gender: Male
4507 N Sterling Ave
Ste 102
Peoria, IL 61615
Phone:(309) 272-7322
NPI:1023125127
Cultural Training Completed: Yes
Hours: [Mon, Tue, Wed, Thu, Fri] 09:00 AM - 04:30 PM
After Hours Phone Number:(309) 272-7322
Other Language(s):English
Certification(s):Board Certified
Accessibility: Details Pending (P, EB, IB, PA)

Kennedy, Leandre Deontis, DPM+
Gender: Male
3322 W Willow Knolls Dr
Peoria, IL 61614
Phone:(309) 691-5800
NPI:1962286518
Cultural Training Completed: No
Hours: [Mon, Tue, Wed, Thu, Fri] 08:00 AM - 05:00 PM

IL

Peoria

Podiatrist (Feet, Ankles)

Kennedy, Leandre Deontis, DPM+
Accessibility: Some Criteria Met (P, EB, IB, PA)

Ruskusky, Jeffrey R, DPM#
Gender: Male
1001 Main St
Ste 300
Peoria, IL 61606
Phone:(309) 495-0200
NPI:1639129851
Cultural Training Completed: Yes
Hours: [Mon, Tue, Wed, Thu, Fri] 08:00 AM - 05:00 PM
Other Language(s):English
Accessibility: Some Criteria Met (P, EB, IB, PA)

Vacketta, Vincent G, DPM+
Gender: Male
6000 N Allen Rd
Peoria, IL 61614
Phone:(309) 691-1400
NPI:1245721612
Cultural Training Completed: Yes
Hours: [Mon, Tue, Wed, Thu, Fri] 08:00 AM - 05:00 PM
Certification(s):Board Certified
Accessibility: Details Pending (P, EB, IB, PA)

IL

Peoria

Podiatrist (Feet, Ankles)

Vela, Ivan, DPM+
Gender: Male
3322 W Willow Knolls Dr
Peoria, IL 61614
Phone:(309) 691-5800
NPI:1073254793
Cultural Training Completed: No
Hours: [Mon, Tue, Wed, Thu, Fri] 08:00 AM - 05:00 PM
Accessibility: Some Criteria Met (P, EB, IB, PA)

Zahid, Hannan, DPM+
Gender: Male
3322 W Willow Knolls Dr
Peoria, IL 61614
Phone:(309) 691-5800
NPI:1437611720
Cultural Training Completed: No
Hours: [Mon, Tue, Wed, Thu, Fri] 08:00 AM - 05:00 PM
Other Language(s):Urdu
Accessibility: Some Criteria Met (P, EB, IB, PA)

Pulmonary Disease

Adams, James K, MD+
Gender: Male
530 NE Glen Oak Ave
Peoria, IL 61637
Phone:(309) 655-2000
NPI:1275613689
Cultural Training Completed: No

IL

Peoria

Pulmonary Disease

Adams, James K, MD+
Hours: [Mon, Tue, Wed, Thu, Fri] 08:00 AM - 05:00 PM
Accessibility: Some Criteria Met (P, EB, IB, PA)

Adams, James K, MD+
Gender: Male
530 Northeast Glen Oak Avenue
Peoria, IL 61637
Phone:(234) 567-8910
NPI:1275613689
Cultural Training Completed: No
Hours: [Mon, Tue, Wed, Thu, Fri, Sat, Sun] 08:00 AM - 05:00 PM
Accessibility: Some Criteria Met (P, EB, IB, PA)

Adams, James K, MD+
Gender: Male
530 N E Glen Oak Avenue
Peoria, IL 61637
Phone:(309) 624-8829
NPI:1275613689
Cultural Training Completed: No
Hours: [Mon, Tue, Wed, Thu, Fri] 08:00 AM - 05:00 PM
Accessibility: Some Criteria Met (P, EB, IB, PA)

Anderson, Bryan L, MD+
Gender: Male
530 NE Glen Oak Ave

IL

Peoria

Pulmonary Disease

Anderson, Bryan L, MD+
Peoria, IL 61637
Phone:(309) 624-8981
NPI:1780948786
Cultural Training Completed: No
Hours: [Mon, Tue, Wed, Thu, Fri] 08:00 AM - 05:00 PM
Accessibility: Some Criteria Met (P, EB, IB, PA)

Anderson, Bryan L, MD+
Gender: Male
530 Northeast Glen Oak Avenue
Peoria, IL 61637
Phone:(234) 567-8910
NPI:1780948786
Cultural Training Completed: No
Hours: [Mon, Tue, Wed, Thu, Fri, Sat, Sun] 08:00 AM - 05:00 PM
Accessibility: Some Criteria Met (P, EB, IB, PA)

Aulakh, Bhagat S, MD+
Gender: Male
1001 Main St
Ste 200
Peoria, IL 61606
Phone:(309) 672-5682
NPI:1750420758
Cultural Training Completed: No

IL

Peoria

Pulmonary Disease

Aulakh, Bhagat S, MD+
Hours: [Mon, Tue, Wed, Thu, Fri] 08:00 AM - 05:00 PM
Other Language(s):Hindi
Certification(s):Board Certified
Accessibility: Some Criteria Met (P, EB, IB, PA)

Chittivelu, Subramanyam, MD+
Gender: Male
1001 Main St
Ste 200
Peoria, IL 61606
Phone:(309) 672-5682
NPI:1932195880
Cultural Training Completed: No
Hours: [Mon, Tue, Wed, Thu, Fri] 08:00 AM - 05:00 PM
Certification(s):Board Certified
Accessibility: Some Criteria Met (P, EB, IB, PA)

Cooper, Tyler Samuel, DO+
Gender: Male
1001 Main St
Ste 200
Peoria, IL 61606
Phone:(309) 672-5682
NPI:1649775024
Cultural Training Completed: No

IL

Peoria

Pulmonary Disease

Cooper, Tyler Samuel, DO+
Hours: [Mon, Tue, Wed, Thu, Fri] 08:00 AM - 05:00 PM
Accessibility: Some Criteria Met (P, EB, IB, PA)

Crabb, Jeremiah E, MD+
Gender: Male
1001 Main St
Ste 200
Peoria, IL 61606
Phone:(309) 672-5682
NPI:1073509824
Cultural Training Completed: No
Hours: [Mon, Tue, Wed, Thu, Fri] 08:00 AM - 05:00 PM
After Hours Phone Number:(309) 672-5682
Certification(s):Board Certified
Accessibility: Some Criteria Met (P, EB, IB, PA)

Davis, Rachael M, MD+
Gender: Female
1001 Main St
Ste 200
Peoria, IL 61606
Phone:(309) 672-5682
NPI:1902110265
Cultural Training Completed: No
Hours: [Mon, Tue, Wed, Thu, Fri] 08:00 AM - 05:00 PM

IL

Peoria

Pulmonary Disease

Davis, Rachael M, MD+
Certification(s):Board Certified
Accessibility: Some Criteria Met (P, EB, IB, PA)

Gosai, Falgun Elizabeth, MD+
Gender: Male
530 Northeast Glen Oak Avenue
Peoria, IL 61637
Phone:(234) 567-8910
NPI:1407302607
Cultural Training Completed: No
Hours: [Mon, Tue, Wed, Thu, Fri, Sat, Sun] 08:00 AM - 05:00 PM
Other Language(s):English
Accessibility: Some Criteria Met (P, EB, IB, PA)

Gosai, Falgun Elizabeth, MD#
Gender: Male
530 NE Glen Oak Ave
Peoria, IL 61637
Phone:(309) 624-8981
NPI:1407302607
Cultural Training Completed: No
Hours: [Mon, Tue, Wed, Thu, Fri] 08:00 AM - 05:00 PM
Other Language(s):English

IL

Peoria

Pulmonary Disease

Gosai, Falgun Elizabeth, MD#
Accessibility: Some Criteria Met (P, EB, IB, PA)

Gupta, Mrigank Shekhar, MD+
Gender: Male
1001 Main St
Ste 200
Peoria, IL 61606
Phone:(414) 955-4578
NPI:1053816488
Cultural Training Completed: No
Hours: [Mon, Tue, Wed, Thu, Fri] 08:00 AM - 05:00 PM
Certification(s):Board Certified
Accessibility: Some Criteria Met (P, EB, IB, PA)

Helmkamp, Kimberly E, MD+
Gender: Female
1001 Main St
Ste 200
Peoria, IL 61606
Phone:(309) 672-5682
NPI:1447633128
Cultural Training Completed: No
Hours: [Mon, Tue, Wed, Thu, Fri] 08:00 AM - 05:00 PM
Certification(s):Board Certified
Accessibility: Some Criteria Met (P, EB, IB, PA)

IL

Peoria

Pulmonary Disease

Ikladios, Ossama I, MD+
Gender: Male
1001 Main St
Ste 200
Peoria, IL 61606
Phone:(309) 672-5682
NPI:1316991193
Cultural Training Completed: No
Hours: [Mon, Tue, Wed, Thu, Fri] 08:00 AM - 05:00 PM
Certification(s):Board Certified
Accessibility: Some Criteria Met (P, EB, IB, PA)

Kashyap, Ravindra, MD+
Gender: Male
900 Main St
Ste 630
Peoria, IL 61602
Phone:(309) 672-4433
NPI:1437145273
Cultural Training Completed: No
Hours: [Mon, Tue, Wed, Thu, Fri] 08:00 AM - 05:00 PM
Other Language(s):Hindi
Certification(s):Board Certified
Accessibility: Some Criteria Met (P, EB, P IB, PA)

Martial, Annia M, MD+
Gender: Female

IL

Peoria

Pulmonary Disease

Martial, Annia M, MD+
530 Northeast Glen Oak Avenue
Peoria, IL 61637
Phone:(309) 655-2000
NPI:1184039398
Cultural Training Completed: No
Hours: [Mon, Tue, Wed, Thu, Fri] 08:00 AM - 05:00 PM
After Hours Phone Number:(309) 655-2000
Other Language(s):English
Accessibility: Some Criteria Met (P, EB, IB, PA)

Michel, Jon C, MD+
Gender: Male
1001 Main St
Ste 200
Peoria, IL 61606
Phone:(309) 672-5682
NPI:1437244555
Cultural Training Completed: No
Hours: [Mon, Tue, Wed, Thu, Fri] 08:00 AM - 05:00 PM
Certification(s):Board Certified
Accessibility: Some Criteria Met (P, EB, IB, PA)

Patel, Aiyub D, MD+
Gender: Male
900 Main St
Ste 630
Peoria, IL 61602

IL

Peoria

Pulmonary Disease

Patel, Aiyub D, MD+
Phone:(309) 672-4433
NPI:1215153077
Cultural Training Completed: No
Hours: [Mon, Tue, Wed, Thu, Fri] 08:00 AM - 05:00 PM
Other Language(s):English
Certification(s):Board Certified
Accessibility: Some Criteria Met (P, EB, IB, PA)

Roth, Kelly A., MD+
Gender: Female
500 W Romeo B Garrett Ave
Peoria, IL 61605
Phone:(800) 421-5700
NPI:1346892270
Cultural Training Completed: No
Hours: [Mon, Tue, Wed, Thu, Fri] 08:00 AM - 05:00 PM
Accessibility: Some Criteria Met (P, EB, IB, PA)

Roth, Kelly A., MD+
Gender: Female
1001 Main St
Ste 200
Peoria, IL 61606
Phone:(309) 672-5682
NPI:1346892270
Cultural Training Completed: No

IL

Peoria

Pulmonary Disease

Roth, Kelly A., MD+
Hours: [Mon, Tue, Wed, Thu, Fri] 08:00 AM - 05:00 PM
Accessibility: Some Criteria Met (P, EB, IB, PA)

Roy, Moni, MD+
Gender: Female
530 NE Glen Oak Ave
Peoria, IL 61637
Phone:(309) 624-8981
NPI:1255773198
Cultural Training Completed: No
Hours: [Mon, Tue, Wed, Thu, Fri] 08:00 AM - 05:00 PM
Other Language(s):Hindi
Accessibility: Some Criteria Met (P, EB, IB, PA)

Roy, Moni, MD+
Gender: Female
530 Northeast Glen Oak Avenue
Peoria, IL 61637
Phone:(234) 567-8910
NPI:1255773198
Cultural Training Completed: No
Hours: [Mon, Tue, Wed, Thu, Fri, Sat, Sun] 08:00 AM - 05:00 PM
After Hours Phone Number:(309) 624-8818
Other Language(s):Hindi

IL

Peoria

Pulmonary Disease

Roy, Moni, MD+
Accessibility: Some Criteria Met (P, EB, IB, PA)

Roy, Moni, MD+
Gender: Female
500 W Romeo B Garrett Ave
Peoria, IL 61605
Phone:(309) 624-8818
NPI:1255773198
Cultural Training Completed: No
Hours: [Mon, Tue, Wed, Thu, Fri] 08:00 AM - 05:00 PM
Other Language(s):Hindi
Accessibility: Some Criteria Met (P, EB, IB, PA)

Said, Mohamed A, MD+
Gender: Male
1001 Main St
Ste 200
Peoria, IL 61606
Phone:(309) 672-5682
NPI:1699201160
Cultural Training Completed: No
Hours: [Mon, Tue, Wed, Thu, Fri] 08:00 AM - 05:00 PM
Accessibility: Some Criteria Met (P, EB, IB, PA)

Said, Mohamed A, MD+
Gender: Male

IL

Peoria

Pulmonary Disease

Said, Mohamed A, MD+
530 Northeast Glen Oak Avenue
Peoria, IL 61637
Phone:(234) 567-8910
NPI:1699201160
Cultural Training Completed: No
Hours: [Mon, Tue, Wed, Thu, Fri, Sat, Sun] 08:00 AM - 05:00 PM
After Hours Phone Number:(309) 624-8818
Accessibility: Some Criteria Met (P, EB, IB, PA)

Said, Mohamed A, MD+
Gender: Male
530 NE Glen Oak Ave
Peoria, IL 61637
Phone:(309) 624-8981
NPI:1699201160
Cultural Training Completed: No
Hours: [Mon, Tue, Wed, Thu, Fri] 08:00 AM - 05:00 PM
Accessibility: Some Criteria Met (P, EB, IB, PA)

Said, Mohamed A, MD+
Gender: Male
500 W Romeo B Garrett Ave
Peoria, IL 61605
Phone:(309) 624-8818
NPI:1699201160

IL

Peoria

Pulmonary Disease

Said, Mohamed A, MD+
Cultural Training Completed: No
Hours: [Mon, Tue, Wed, Thu, Fri] 08:00 AM - 05:00 PM
Accessibility: Some Criteria Met (P, EB, IB, PA)

Saxena, Samir, MD+
Gender: Male
530 NE Glen Oak Ave
Peoria, IL 61637
Phone:(309) 624-8981
NPI:1902883648
Cultural Training Completed: No
Hours: [Mon, Tue, Wed, Thu, Fri] 08:00 AM - 05:00 PM
Accessibility: Some Criteria Met (P, EB, IB, PA)

Saxena, Samir, MD+
Gender: Male
530 Northeast Glen Oak Avenue
Peoria, IL 61637
Phone:(234) 567-8910
NPI:1902883648
Cultural Training Completed: No
Hours: [Mon, Tue, Wed, Thu, Fri, Sat, Sun] 08:00 AM - 05:00 PM
Accessibility: Some Criteria Met (P, EB, IB, PA)

Saxena, Samir, MD+
Gender: Male

IL

Peoria

Pulmonary Disease

Saxena, Samir, MD+
500 W Romeo B Garrett Ave
Peoria, IL 61605
Phone:(309) 624-8818
NPI:1902883648
Cultural Training Completed: No
Hours: [Mon, Tue, Wed, Thu, Fri] 08:00 AM - 05:00 PM
Accessibility: Some Criteria Met (P, EB, IB, PA)

Sesemann, Lauren Elizabeth, DO+
Gender: Female
1001 Main St
Ste 200
Peoria, IL 61606
Phone:(309) 672-5682
NPI:1174084305
Cultural Training Completed: No
Hours: [Mon, Tue, Wed, Thu, Fri] 08:00 AM - 05:00 PM
Accessibility: Some Criteria Met (P, EB, IB, PA)

Taneja, Deepak, MD+
Gender: Male
1001 Main St
Ste 200
Peoria, IL 61606
Phone:(309) 672-5682
NPI:1841492394
Cultural Training Completed: No

IL

Peoria

Pulmonary Disease

Taneja, Deepak, MD+
Hours: [Mon, Tue, Wed, Thu, Fri] 08:00 AM - 05:00 PM
Certification(s):Board Certified
Accessibility: Some Criteria Met (P, EB, IB, PA)

Verma, Kaninika, MD+
Gender: Female
1001 Main St
Ste 200
Peoria, IL 61606
Phone:(309) 672-5682
NPI:1265503429
Cultural Training Completed: No
Hours: [Mon, Tue, Wed, Thu, Fri] 08:00 AM - 05:00 PM
Other Language(s):Hindi,Chinese
Certification(s):Board Certified
Accessibility: Some Criteria Met (P, EB, IB, PA)

Whitten, Patrick E, MD+
Gender: Male
1001 Main St
Ste 200
Peoria, IL 61606
Phone:(309) 672-5682
NPI:1366438087
Cultural Training Completed: No

IL

Peoria

Pulmonary Disease

Whitten, Patrick E, MD+
Hours: [Mon, Tue, Wed, Thu, Fri] 08:00 AM - 05:00 PM
Certification(s):Board Certified
Accessibility: Some Criteria Met (P, EB, IB, PA)

Radiology: Radiation Oncology

Carpenter, Matthew T, MD+
Gender: Male
221 NE Glen Oak Ave
Peoria, IL 61636
Phone:(309) 672-5729
NPI:1043298334
Cultural Training Completed: No
Hours: [Mon, Tue, Wed, Thu, Fri] 08:00 AM - 05:00 PM
Certification(s):Board Certified
Accessibility: Some Criteria Met (P, EB, IB, PA)

Chi, Alexander C., MD+
Gender: Male
530 NE Glen Oak Ave
Peoria, IL 61637
Phone:(309) 655-6810
NPI:1366604217
Cultural Training Completed: No
Hours: [Mon, Tue, Wed, Thu, Fri] 08:00 AM - 05:00 PM

IL

Peoria

Radiology: Radiation Oncology

Chi, Alexander C., MD+
Other Language(s):English
Certification(s):Board Certified
Accessibility: Some Criteria Met (P, EB, IB, PA)

Hermann, Greg M, MD+
Gender: Male
8948 N Wood Sage Rd
Peoria, IL 61615
Phone:(309) 683-6406
NPI:1912392564
Cultural Training Completed: No
Hours: [Mon, Tue, Wed, Thu, Fri] 08:00 AM - 05:00 PM
Other Language(s):Hindi
Accessibility: Some Criteria Met (P, EB, IB, PA)

Hermann, Greg M, MD+
Gender: Male
530 NE Glen Oak Ave
Peoria, IL 61637
Phone:(309) 655-6810
NPI:1912392564
Cultural Training Completed: No
Hours: [Mon, Tue, Wed, Thu, Fri] 08:00 AM - 05:00 PM
Other Language(s):Hindi

IL

Peoria

Radiology: Radiation Oncology

Hermann, Greg M, MD+
Accessibility: Some Criteria Met (P, EB, IB, PA)

Hermann, Greg M, MD+
Gender: Male
1310 N Missouri Ave
Peoria, IL 61603
Phone:(844) 673-4467
NPI:1912392564
Cultural Training Completed: No
Hours: [Mon, Tue, Wed, Thu, Fri] 08:00 AM - 05:00 PM
Other Language(s):Hindi
Accessibility: Some Criteria Met (P, EB, IB, PA)

Hermann, Greg M, MD+
Gender: Male
530 Northeast Glen Oak Avenue
Peoria, IL 61637
Phone:(309) 308-0190
NPI:1912392564
Cultural Training Completed: No
Hours: [Mon, Tue, Wed, Thu, Fri] 08:00 AM - 05:00 PM, Sat 08:00 AM - 04:00 PM
Other Language(s):Hindi

IL

Peoria

Radiology: Radiation Oncology

Hermann, Greg M, MD+
Accessibility: Some Criteria Met (P, EB, IB, PA)

Herscher, Laurie L, MD+
Gender: Female
8948 N Wood Sage Rd
Peoria, IL 61615
Phone:(309) 683-6406
NPI:1750473856
Cultural Training Completed: No
Hours: [Mon, Tue, Wed, Thu, Fri] 08:00 AM - 05:00 PM
Certification(s):Board Certified
Accessibility: Some Criteria Met (P, EB, IB, PA)

Kiel, Krystyna D, MD+
Gender: Female
530 NE Glen Oak Ave
Peoria, IL 61637
Phone:(309) 655-6810
NPI:1679549349
Cultural Training Completed: Yes
Hours: [Mon, Tue, Wed, Thu, Fri] 08:00 AM - 05:00 PM
Other Language(s):English
Accessibility: Some Criteria Met (P, EB, IB, PA)

Lui, Kevin Paul, MD+
Gender: Male

IL

Peoria

Radiology: Radiation Oncology

Lui, Kevin Paul, MD+
530 NE Glen Oak Ave
Peoria, IL 61637
Phone:(309) 624-8981
NPI:1043779978
Cultural Training Completed: No
Hours: [Mon, Tue, Wed, Thu, Fri] 08:00 AM - 05:00 PM
Accessibility: Some Criteria Met (P, EB, IB, PA)

Lui, Kevin Paul, MD+
Gender: Male
1310 N Missouri Ave
Peoria, IL 61603
Phone:(844) 673-4467
NPI:1043779978
Cultural Training Completed: No
Hours: [Mon, Tue, Wed, Thu, Fri] 08:00 AM - 05:00 PM
Accessibility: Some Criteria Met (P, EB, IB, PA)

Lui, Kevin Paul, MD+
Gender: Male
530 Northeast Glen Oak Avenue
Peoria, IL 61637
Phone:(309) 308-0190
NPI:1043779978
Cultural Training Completed: No
Hours: [Mon, Tue, Wed, Thu, Fri] 08:00 AM - 05:00 PM, Sat 08:00 AM - 04:00 PM

IL

Peoria

Radiology: Radiation Oncology

Lui, Kevin Paul, MD+
Accessibility: Some Criteria Met (P, EB, IB, PA)

Lui, Kevin Paul, MD+
Gender: Male
8948 N Wood Sage Rd
Peoria, IL 61615
Phone:(309) 683-6406
NPI:1043779978
Cultural Training Completed: No
Hours: [Mon, Tue, Wed, Thu, Fri] 08:00 AM - 05:00 PM
Accessibility: Some Criteria Met (P, EB, IB, PA)

McGee, James L, MD+
Gender: Male
530 NE Glen Oak Ave
Peoria, IL 61637
Phone:(309) 655-3258
NPI:1245244862
Cultural Training Completed: No
Hours: [Mon, Tue, Wed, Thu, Fri] 08:00 AM - 05:00 PM
Other Language(s):French,Spanish
Accessibility: Some Criteria Met (P, EB, IB, PA)

McGee, James L, MD+
Gender: Male
1310 N Missouri Ave
Peoria, IL 61603
Phone:(309) 308-0200

IL

Peoria

Radiology: Radiation Oncology

McGee, James L, MD+
NPI:1245244862
Cultural Training Completed: No
Hours: [Mon, Tue, Wed, Thu, Fri] 08:00 AM - 05:00 PM, [Sat, Sun] 12:00 AM - 11:59 PM
Other Language(s):French,Spanish
Accessibility: Some Criteria Met (P, EB, IB, PA)

McGee, James L, MD+
Gender: Male
530 Northeast Glen Oak Avenue
Peoria, IL 61637
Phone:(309) 308-0190
NPI:1245244862
Cultural Training Completed: No
Hours: [Mon, Tue, Wed, Thu, Fri] 08:00 AM - 05:00 PM, Sat 08:00 AM - 04:00 PM
Other Language(s):French,Spanish
Accessibility: Some Criteria Met (P, EB, IB, PA)

McGee, James L, MD+
Gender: Male
8948 N Wood Sage Rd
Peoria, IL 61615
Phone:(309) 683-6406
NPI:1245244862

IL

Peoria

Radiology: Radiation Oncology

McGee, James L, MD+
Cultural Training Completed: No
Hours: [Mon, Tue, Wed, Thu, Fri] 08:00 AM - 05:00 PM
Other Language(s):French,Spanish
Accessibility: Some Criteria Met (P, EB, IB, PA)

McGee, Mackenzie C, MD+
Gender: Female
1310 N Missouri Ave
Peoria, IL 61603
Phone:(309) 308-3350
NPI:1407010333
Cultural Training Completed: No
Hours: [Mon, Tue, Wed, Thu, Fri] 08:00 AM - 05:00 PM, [Sat, Sun] 12:00 AM - 11:59 PM
Certification(s):Board Certified
Accessibility: Some Criteria Met (P, EB, IB, PA)

McGee, Mackenzie C, MD+
Gender: Female
530 NE Glen Oak Ave
Peoria, IL 61637
Phone:(309) 624-8981
NPI:1407010333
Cultural Training Completed: No

IL

Peoria

Radiology: Radiation Oncology

McGee, Mackenzie C, MD+
Hours: [Mon, Tue, Wed, Thu, Fri] 08:00 AM - 05:00 PM
Certification(s):Board Certified
Accessibility: Some Criteria Met (P, EB, IB, PA)

McGee, Mackenzie C, MD+
Gender: Female
8948 N Wood Sage Rd
Peoria, IL 61615
Phone:(309) 683-6406
NPI:1407010333
Cultural Training Completed: No
Hours: [Mon, Tue, Wed, Thu, Fri] 08:00 AM - 05:00 PM
Certification(s):Board Certified
Accessibility: Some Criteria Met (P, EB, IB, PA)

McGee, Mackenzie C, MD+
Gender: Female
530 Northeast Glen Oak Avenue
Peoria, IL 61637
Phone:(309) 308-0190
NPI:1407010333
Cultural Training Completed: No
Hours: [Mon, Tue, Wed, Thu, Fri] 08:00 AM -

IL

Peoria

Radiology: Radiation Oncology

McGee, Mackenzie C, MD+
05:00 PM, Sat 08:00 AM - 04:00 PM
Certification(s):Board Certified
Accessibility: Some Criteria Met (P, EB, IB, PA)

Saconn, Paul A, MD+
Gender: Male
8948 N Wood Sage Rd
Peoria, IL 61615
Phone:(309) 683-6406
NPI:1255518734
Cultural Training Completed: Yes
Hours: [Mon, Tue, Wed, Thu, Fri] 08:00 AM - 05:00 PM
Other Language(s):English
Certification(s):Board Certified
Accessibility: Some Criteria Met (P, EB, IB, PA)

Saconn, Paul A, MD+
Gender: Male
530 NE Glen Oak Ave
Peoria, IL 61637
Phone:(309) 624-8981
NPI:1255518734
Cultural Training Completed: Yes
Hours: [Mon, Tue, Wed, Thu, Fri] 08:00 AM - 05:00 PM
Other Language(s):English

IL

Peoria

Radiology: Radiation Oncology

Saconn, Paul A, MD+
Certification(s):Board Certified
Accessibility: Some Criteria Met (P, EB, IB, PA)

Sidrys, Jonas VYTAS, MD+
Gender: Male
530 NE Glen Oak Ave
Peoria, IL 61637
Phone:(309) 624-8981
NPI:1124068275
Cultural Training Completed: No
Hours: [Mon, Tue, Wed, Thu, Fri] 08:00 AM - 05:00 PM
Other Language(s):Lithuanian
Accessibility: Some Criteria Met (P, EB, IB, PA)

Sidrys, Jonas VYTAS, MD+
Gender: Male
8948 N Wood Sage Rd
Peoria, IL 61615
Phone:(309) 683-6406
NPI:1124068275
Cultural Training Completed: No
Hours: [Mon, Tue, Wed, Thu, Fri] 08:00 AM - 05:00 PM
Other Language(s):Lithuanian
Accessibility: Some Criteria Met (P, EB, IB, PA)

IL

Peoria

Radiology: Radiation Oncology

Sidrys, Jonas VYTAS, MD+
Gender: Male
530 Northeast Glen Oak Avenue
Peoria, IL 61637
Phone:(309) 308-0190
NPI:1124068275
Cultural Training Completed: No
Hours: [Mon, Tue, Wed, Thu, Fri] 08:00 AM - 05:00 PM, Sat 08:00 AM - 04:00 PM
After Hours Phone Number:(309) 655-6810
Other Language(s):Lithuanian
Accessibility: Some Criteria Met (P, EB, IB, PA)

Smile, Timothy D., MD+
Gender: Male
530 NE Glen Oak Ave
Peoria, IL 61637
Phone:(309) 655-3777
NPI:1851823660
Cultural Training Completed: No
Hours: [Mon, Tue, Wed, Thu, Fri] 08:00 AM - 05:00 PM
Certification(s):Board Certified
Accessibility: Details Pending (P, EB, IB, PA)

IL

Peoria

Radiology: Radiation Oncology

Smile, Timothy D., MD+
Gender: Male
1310 N Missouri Ave
Peoria, IL 61603
Phone:(309) 308-3350
NPI:1851823660
Cultural Training Completed: No
Hours: [Mon, Tue, Wed, Thu, Fri] 08:00 AM - 05:00 PM, [Sat, Sun] 12:00 AM - 11:59 PM
Certification(s):Board Certified
Accessibility: Some Criteria Met (P, EB, IB, PA)

Smile, Timothy D., MD+
Gender: Male
8948 N Wood Sage Rd
Peoria, IL 61615
Phone:(309) 683-6406
NPI:1851823660
Cultural Training Completed: No
Hours: [Mon, Tue, Wed, Thu, Fri] 08:00 AM - 05:00 PM
Certification(s):Board Certified
Accessibility: Some Criteria Met (P, EB, IB, PA)

Smile, Timothy D., MD+
Gender: Male
530 Northeast Glen Oak Avenue

IL

Peoria

Radiology: Radiation Oncology

Smile, Timothy D., MD+
Peoria, IL 61637
Phone:(309) 308-0190
NPI:1851823660
Cultural Training Completed: No
Hours: [Mon, Tue, Wed, Thu, Fri] 08:00 AM - 05:00 PM, Sat 08:00 AM - 04:00 PM
Certification(s):Board Certified
Accessibility: Some Criteria Met (P, EB, IB, PA)

Syed, Salman, MD+
Gender: Male
1310 N Missouri Ave
Peoria, IL 61603
Phone:(309) 624-5124
NPI:1942763172
Cultural Training Completed: No
Hours: [Mon, Tue, Wed, Thu, Fri] 08:00 AM - 05:00 PM
Accessibility: Some Criteria Met (P, EB, IB, PA)

Syed, Salman, MD+
Gender: Male
530 NE Glen Oak Ave
Peoria, IL 61637
Phone:(309) 655-6810
NPI:1942763172
Cultural Training Completed: No

IL

Peoria

Radiology: Radiation Oncology

Syed, Salman, MD+
Hours: [Mon, Tue, Wed, Thu, Fri] 08:00 AM - 05:00 PM
Accessibility: Some Criteria Met (I P, I EB, P IB, I PA)

Syed, Salman, MD+
Gender: Male
8948 N Wood Sage Rd
Peoria, IL 61615
Phone:(309) 683-6406
NPI:1942763172
Cultural Training Completed: No
Hours: [Mon, Tue, Wed, Thu, Fri] 08:00 AM - 05:00 PM
Accessibility: Some Criteria Met (I P, I EB, I IB, I PA)

Syed, Salman, MD+
Gender: Male
530 N.E. Glen Oak Ave.
Peoria, IL 61637
Phone:(309) 655-2000
NPI:1942763172
Cultural Training Completed: No
Hours: [Mon, Tue, Wed, Thu, Fri] 08:00 AM - 05:00 PM
Accessibility: Details Pending (P P, P EB, P IB, P PA)

Zalduendo, Anthony C, MD+
Gender: Male
530 Northeast Glen Oak Avenue

IL

Peoria

Radiology: Radiation Oncology

Zalduendo, Anthony C, MD+
Peoria, IL 61637
Phone:(309) 308-0190
NPI:1205844602
Cultural Training Completed: No
Hours: [Mon, Tue, Wed, Thu, Fri] 08:00 AM - 05:00 PM, Sat 08:00 AM - 04:00 PM
Other Language(s):Spanish
Certification(s):Board Certified
Accessibility: Some Criteria Met (I P, I EB, I IB, I PA)

Zalduendo, Anthony C, MD+
Gender: Male
530 NE Glen Oak Ave
Peoria, IL 61637
Phone:(309) 624-8750
NPI:1205844602
Cultural Training Completed: No
Hours: [Mon, Tue, Wed, Thu, Fri] 08:00 AM - 05:00 PM
Other Language(s):Spanish
Certification(s):Board Certified
Accessibility: Details Pending (P P, P EB, P IB, P PA)

IL

Peoria

Rheumatology

Behalal-Bock, Christele, MD+
Gender: Female
1800 N Knoxville Ave
Ste E
Peoria, IL 61603
Phone:(309) 308-0910
NPI:1437387768
Cultural Training Completed: No
Hours: [Mon, Tue, Wed, Thu, Fri] 08:00 AM - 05:00 PM
Other Language(s):French,English
Certification(s):Board Certified
Accessibility: Some Criteria Met (I P, I EB, I IB, I PA)

Hanna, Vaughn E, MD+
Gender: Male
900 Main St
Ste 600
Peoria, IL 61602
Phone:(309) 672-5522
NPI:1912912213
Cultural Training Completed: No
Hours: [Mon, Tue, Wed, Thu, Fri] 08:00 AM - 05:00 PM
Other Language(s):English
Certification(s):Board Certified
Accessibility: Details Pending (P P, P EB, P IB, P PA)

IL

Peoria

Rheumatology

Hanna, Vaughn E, MD+
Gender: Male
900 Main St
Ste 400
Peoria, IL 61602
Phone:(309) 672-5522
NPI:1912912213
Cultural Training Completed: No
Hours: [Mon, Tue, Wed, Thu, Fri] 08:00 AM - 05:00 PM
Other Language(s):English
Certification(s):Board Certified
Accessibility: Details Pending (P P, P EB, P IB, P PA)

Lokare, Shriram Arun, MD+
Gender: Male
900 Main St
Ste 600
Peoria, IL 61602
Phone:(309) 671-8270
NPI:1497057905
Cultural Training Completed: No
Hours: [Mon, Tue, Wed, Thu, Fri] 08:00 AM - 05:00 PM
Certification(s):Board Certified
Accessibility: Some Criteria Met (I P, I EB, I IB, I PA)

Lokare, Shriram Arun, MD+
Gender: Male

IL

Peoria

Rheumatology

Lokare, Shriram Arun, MD+
900 Main St
Ste 400
Peoria, IL 61602
Phone:(309) 672-5522
NPI:1497057905
Cultural Training Completed: No
Hours: [Mon, Tue, Wed, Thu, Fri] 08:00 AM - 05:00 PM
Certification(s):Board Certified
Accessibility: Details Pending (P, EB, IB, PA)

Maliekel, Mary Jo, MD+
Gender: Female
1800 N Knoxville Ave
Ste E
Peoria, IL 61603
Phone:(309) 308-0900
NPI:1497215784
Cultural Training Completed: No
Hours: [Mon, Tue, Wed, Thu, Fri] 08:00 AM - 05:00 PM
Accessibility: Details Pending (P, EB, IB, PA)

Mansoor, Maryah, MD+
Gender: Female
1800 N Knoxville Ave
Ste E
Peoria, IL 61603
Phone:(309) 308-0910
NPI:1659684777

IL

Peoria

Rheumatology

Mansoor, Maryah, MD+
Cultural Training Completed: No
Hours: [Mon, Tue, Wed, Thu, Fri] 08:00 AM - 05:00 PM
Certification(s):Board Certified
Accessibility: Some Criteria Met (P, EB, IB, PA)

Umer, Imran, MD+
Gender: Male
1800 N Knoxville Ave
Ste E
Peoria, IL 61603
Phone:(309) 308-0910
NPI:1780939660
Cultural Training Completed: No
Hours: [Mon, Tue, Wed, Thu, Fri] 08:00 AM - 05:00 PM
Other Language(s):Urdu
Certification(s):Board Certified
Accessibility: Some Criteria Met (P, EB, IB, PA)

Sleep Medicine

Chittivelu, Subramanyam, MD+
Gender: Male
1001 Main St
Ste 200
Peoria, IL 61606
Phone:(309) 672-5682
NPI:1932195880
Cultural Training Completed: No

IL

Peoria

Sleep Medicine

Chittivelu, Subramanyam, MD+
Hours: [Mon, Tue, Wed, Thu, Fri] 08:00 AM - 05:00 PM
Certification(s):Board Certified
Accessibility: Some Criteria Met (P, EB, IB, PA)

Gleason, Bradley H, MD+
Gender: Male
5405 N Knoxville Ave
Peoria, IL 61614
Phone:(309) 624-9960
NPI:1659428464
Cultural Training Completed: No
Hours: [Mon, Tue, Wed, Thu, Fri] 08:00 AM - 05:00 PM
Certification(s):Board Certified
Accessibility: Some Criteria Met (P, EB, IB, PA)

Verma, Kaninika, MD+
Gender: Female
1001 Main St
Ste 200
Peoria, IL 61606
Phone:(309) 672-5682
NPI:1265503429
Cultural Training Completed: No
Hours: [Mon, Tue, Wed, Thu, Fri] 08:00 AM - 05:00 PM

IL

Peoria

Sleep Medicine

Verma, Kaninika, MD+
Other Language(s):Hindi,Chinese
Certification(s):Board Certified
Accessibility: Some Criteria Met (P, EB, IB, PA)

Speech-Language Pathologist

Champion, Amanda M, SLP+
Gender: Female
6501 N Sheridan Rd
Peoria, IL 61614
Phone:(309) 692-8110
NPI:1841270279
Cultural Training Completed: No
Hours: [Mon, Tue, Wed, Thu, Fri] 08:00 AM - 05:00 PM
Accessibility: Some Criteria Met (P, EB, IB, PA)

Cull, Molly, SLP+
Gender: Female
507 E Armstrong Ave
Peoria, IL 61603
Phone:(309) 686-1177
NPI:1871142703
Cultural Training Completed: No
Hours: [Mon, Tue, Wed, Thu, Fri] 08:00 AM - 05:00 PM
Accessibility: Some Criteria Met (P, EB, IB, PA)

IL

Peoria

Speech-Language Pathologist

Feldmann, Meghan, MS+
Gender: Female
507 E Armstrong Ave
Peoria, IL 61603
Phone:(309) 681-6960
NPI:1528700275
Cultural Training Completed: Yes
Hours: [Mon, Tue, Wed, Thu, Fri] 08:00 AM - 05:00 PM
Accessibility: Some Criteria Met (P, EB, IB, PA)

Garrison, Alise N., SLP+
Gender: Female
507 E Armstrong Ave
Peoria, IL 61603
Phone:(309) 681-6960
NPI:1790431484
Cultural Training Completed: No
Hours: [Mon, Tue, Wed, Thu, Fri] 09:00 AM - 05:00 PM
Accessibility: Some Criteria Met (P, EB, IB, PA)

Haas, Stacy M, MA+
Gender: Female
507 E Armstrong Ave
Peoria, IL 61603
Phone:(309) 681-6960
NPI:1477687697
Cultural Training Completed: No

IL

Peoria

Speech-Language Pathologist

Haas, Stacy M, MA+
Hours: [Mon, Tue, Wed, Thu, Fri] 08:00 AM - 05:00 PM
After Hours Phone Number:(309) 686-1177
Accessibility: Some Criteria Met (P, EB, IB, PA)

Livermore, Megan L, NP+
Gender: Female
530 Northeast Glen Oak Avenue
Peoria, IL 61637
Phone:(309) 655-3777
NPI:1538489059
Cultural Training Completed: No
Hours: [Mon, Tue, Wed, Thu, Fri] 08:00 AM - 05:00 PM
After Hours Phone Number:(309) 655-3777
Accessibility: Some Criteria Met (P, EB, IB, PA)

Miller, Britta, SLP+
Gender: Female
507 E Armstrong Ave
Peoria, IL 61603
Phone:(309) 681-6960
NPI:1285181339
Cultural Training Completed: No
Hours: [Mon, Tue, Wed, Thu, Fri] 08:00 AM - 05:00 PM

IL

Peoria

Speech-Language Pathologist

Miller, Britta, SLP+
Accessibility: Some Criteria Met (P, EB, IB, PA)

Murawski, Anna, SLP+
Gender: Female
507 E Armstrong Ave
Peoria, IL 61603
Phone:(309) 681-6960
NPI:1093694648
Cultural Training Completed: No
Hours: [Mon, Tue, Wed, Thu, Fri] 08:00 AM - 05:00 PM
Accessibility: Some Criteria Met (P, EB, IB, PA)

Olson, Ashley M, SLP+
Gender: Female
2806 N Knoxville Ave
Peoria, IL 61604
Phone:(309) 688-3616
NPI:1306240213
Cultural Training Completed: No
Hours: [Mon, Tue, Wed, Thu, Fri] 08:00 AM - 05:00 PM
Accessibility: Details Pending (P, EB, IB, PA)

Shively, Caroline, SLP+
Gender: Female
507 E Armstrong Ave
Peoria, IL 61603
Phone:(309) 681-6960
NPI:1023805421

IL

Peoria

Speech-Language Pathologist

Shively, Caroline, SLP+
Cultural Training Completed: No
Hours: [Mon, Tue, Wed, Thu, Fri] 08:00 AM - 05:00 PM
Accessibility: Some Criteria Met (P, EB, IB, PA)

Smith, Emily K., SLP+
Gender: Female
507 E Armstrong Ave
Peoria, IL 61603
Phone:(309) 686-1177
NPI:1295347201
Cultural Training Completed: No
Hours: [Mon, Tue, Wed, Thu, Fri] 08:00 AM - 05:00 PM
Accessibility: Some Criteria Met (P, EB, IB, PA)

Voorhis, Daphne Nicole, SLP+
Gender: Female
2806 N Knoxville Ave
Peoria, IL 61604
Phone:(309) 688-3616
NPI:1881375327
Cultural Training Completed: No
Hours: [Mon, Tue, Wed, Thu, Fri] 08:00 AM - 05:00 PM
Accessibility: Details Pending (P, EB, IB, PA)

IL

Peoria

Surgery: Pediatric Surgery

Anderson, Kathryn Tinsley, MD+
Gender: Female
400 NE Saint Mark Ct
Peoria, IL 61603
Phone:(309) 655-3800
NPI:1447547492
Cultural Training Completed: No
Hours: [Mon, Tue, Wed, Thu, Fri, Sat, Sun] 08:00 AM - 05:00 PM
Certification(s):Board Certified
Accessibility: Some Criteria Met (P, EB, IB, PA)

Aprahamian, Charles J, MD+
Gender: Male
420 NE Glen Oak Ave
Peoria, IL 61603
Phone:(309) 655-3800
NPI:1033323902
Cultural Training Completed: No
Hours: [Mon, Tue, Wed, Thu, Fri] 08:00 AM - 05:00 PM
Certification(s):Board Certified
Accessibility: Some Criteria Met (P, EB, IB, PA)

Aprahamian, Charles J, MD+
Gender: Male
400 NE Saint Mark Ct
Peoria, IL 61603
Phone:(309) 655-3800

IL

Peoria

Surgery: Pediatric Surgery

Aprahamian, Charles J, MD+
NPI:1033323902
Cultural Training Completed: No
Hours: [Mon, Tue, Wed, Thu, Fri, Sat, Sun] 08:00 AM - 05:00 PM
Certification(s):Board Certified
Accessibility: Some Criteria Met (P, EB, IB, PA)

Jeziorczak, Paul M, MD+
Gender: Male
400 NE Saint Mark Ct
Peoria, IL 61603
Phone:(309) 655-3800
NPI:1942472915
Cultural Training Completed: No
Hours: [Mon, Tue, Wed, Thu, Fri, Sat, Sun] 08:00 AM - 05:00 PM
Other Language(s):English
Certification(s):Board Certified
Accessibility: Some Criteria Met (P, EB, IB, PA)

Munaco, Anthony J, MD+
Gender: Male
400 NE Saint Mark Ct
Peoria, IL 61603
Phone:(309) 655-3800
NPI:1760688428

IL

Peoria

Surgery: Pediatric Surgery

Munaco, Anthony J, MD+
Cultural Training Completed: No
Hours: [Mon, Tue, Wed, Thu, Fri, Sat, Sun] 08:00 AM - 05:00 PM
Certification(s):Board Certified
Accessibility: Some Criteria Met (P, EB, IB, PA)

Robertson, Daniel John, MD+
Gender: Male
400 NE Saint Mark Ct
Peoria, IL 61603
Phone:(309) 655-3800
NPI:1578501573
Cultural Training Completed: No
Hours: [Mon, Tue, Wed, Thu, Fri, Sat, Sun] 08:00 AM - 05:00 PM
Other Language(s):English
Certification(s):Board Certified
Accessibility: Some Criteria Met (P, EB, IB, PA)

Surgery: Plastic and Reconstructive Surgery

Dorafshar, Amir H, MD+
Gender: Male
1310 N Missouri Ave
Peoria, IL 61603
Phone:(309) 308-3350
NPI:1942415823

IL

Peoria

Surgery: Plastic and Reconstructive Surgery

Dorafshar, Amir H, MD+
Cultural Training Completed: No
Hours: [Mon, Tue, Wed, Thu, Fri] 08:00 AM - 05:00 PM, [Sat, Sun] 12:00 AM - 11:59 PM
Other Language(s):Farsi,Persian,English
Accessibility: Some Criteria Met (P, EB, IB, PA)

Rammos, Charalambos K, MD+
Gender: Male
1001 Main St
Ste 400
Peoria, IL 61606
Phone:(309) 691-4005
NPI:1821298555
Cultural Training Completed: Yes
Hours: [Mon, Tue, Wed, Thu, Fri] 08:00 AM - 05:00 PM
Other Language(s):Greek
Certification(s):Board Certified
Accessibility: Some Criteria Met (P, EB, IB, PA)

Surgery: Surgery of the Hand

James, Mary E, MD+
Gender: Female
303 N William Kumpf Blvd

IL

Peoria

Surgery: Surgery of the Hand

James, Mary E, MD+
Peoria, IL 61605
Phone:(309) 676-5546
NPI:1689817371
Cultural Training Completed: No
Hours: [Mon, Tue, Wed, Thu, Fri] 08:00 AM - 05:00 PM
Other Language(s):English
Certification(s):Board Certified
Accessibility: Some Criteria Met (P, EB, IB, PA)

James, Mary E, MD+
Gender: Female
8600 N State Route 91
Peoria, IL 61615
Phone:(309) 676-5546
NPI:1689817371
Cultural Training Completed: No
Hours: [Mon, Tue, Wed, Thu, Fri] 08:00 AM - 05:00 PM
After Hours Phone Number:(309) 676-5546
Other Language(s):English
Certification(s):Board Certified
Accessibility: Some Criteria Met (P, EB, IB, PA)

James, Mary E, MD+
Gender: Female
7800 N Sommer St
Ste 608

IL

Peoria

Surgery: Surgery of the Hand

James, Mary E, MD+
Peoria, IL 61615
Phone:(309) 676-5546
NPI:1689817371
Cultural Training Completed: No
Hours: [Mon, Tue, Wed, Thu, Fri] 08:00 AM - 05:00 PM
Other Language(s):English
Certification(s):Board Certified
Accessibility: Some Criteria Met (P, EB, IB, PA)

Lygrisse, Daniel R, DO+
Gender: Male
6000 N Allen Rd
Peoria, IL 61614
Phone:(309) 691-1400
NPI:1518306489
Cultural Training Completed: Yes
Hours: [Mon, Tue, Wed, Thu, Fri] 08:00 AM - 05:00 PM
Other Language(s):English
Accessibility: Details Pending (P, EB, IB, PA)

Vander Naalt, Steven J, MD+
Gender: Male
8600 N State Route 91
Peoria, IL 61615
Phone:(309) 676-5546
NPI:1245521442

IL

Peoria

Surgery: Surgery of the Hand

Vander Naalt, Steven J, MD+
Cultural Training Completed: No
Hours: [Mon, Tue, Wed, Thu, Fri] 08:00 AM - 05:00 PM
Certification(s):Board Certified
Accessibility: Some Criteria Met (P, EB, IB, PA)

Vander Naalt, Steven J, MD+
Gender: Male
303 N William Kumpf Blvd
Peoria, IL 61605
Phone:(309) 676-5546
NPI:1245521442
Cultural Training Completed: No
Hours: [Mon, Tue, Wed, Thu, Fri] 08:00 AM - 05:00 PM
Certification(s):Board Certified
Accessibility: Some Criteria Met (P, EB, IB, PA)

Surgery: Surgical Critical Care

Anderson, Kathryn Tinsley, MD+
Gender: Female
400 NE Saint Mark Ct
Peoria, IL 61603
Phone:(309) 655-3800
NPI:1447547492

IL

Peoria

Surgery: Surgical Critical Care

Anderson, Kathryn Tinsley, MD+
Cultural Training Completed: No
Hours: [Mon, Tue, Wed, Thu, Fri, Sat, Sun] 08:00 AM - 05:00 PM
Certification(s):Board Certified
Accessibility: Some Criteria Met (P, EB, IB, PA)

Avula, Umakanth, MD+
Gender: Male
1001 Main St
Ste 400
Peoria, IL 61606
Phone:(309) 691-4005
NPI:1124479167
Cultural Training Completed: Yes
Hours: [Mon, Tue, Wed, Thu, Fri] 08:00 AM - 05:00 PM
Other Language(s):English
Certification(s):Board Certified
Accessibility: Some Criteria Met (P, EB, IB, PA)

Bokhari, Faran, MD+
Gender: Male
530 NE Glen Oak Ave
Peoria, IL 61637
Phone:(309) 624-8981
NPI:1508987868
Cultural Training Completed: No

IL

Peoria

Surgery: Surgical Critical Care

Bokhari, Faran, MD+
Hours: [Mon, Tue, Wed, Thu, Fri] 08:00 AM - 05:00 PM
Other Language(s):English
Certification(s):Board Certified
Accessibility: Some Criteria Met (P, EB, IB, PA)

Bokhari, Faran, MD+
Gender: Male
530 Northeast Glen Oak Avenue
Peoria, IL 61637
Phone:(309) 624-8818
NPI:1508987868
Cultural Training Completed: No
Hours: [Mon, Tue, Wed, Thu, Fri, Sat, Sun] 08:00 AM - 05:00 PM
Other Language(s):English
Certification(s):Board Certified
Accessibility: Some Criteria Met (P, EB, IB, PA)

Brown, Laura R, MD+
Gender: Female
1001 Main St
Ste 400
Peoria, IL 61606
Phone:(309) 308-0920
NPI:1699938316
Cultural Training Completed: No

IL

Peoria

Surgery: Surgical Critical Care

Brown, Laura R, MD+
Hours: [Mon, Tue, Wed, Thu, Fri] 08:00 AM - 05:00 PM
Other Language(s):English
Certification(s):Board Certified
Accessibility: Some Criteria Met (P, EB, IB, PA)

Brown, Laura R, MD+
Gender: Female
530 Northeast Glen Oak Avenue
Peoria, IL 61637
Phone:(309) 624-8818
NPI:1699938316
Cultural Training Completed: No
Hours: [Mon, Tue, Wed, Thu, Fri, Sat, Sun] 08:00 AM - 05:00 PM
Other Language(s):English
Certification(s):Board Certified
Accessibility: Some Criteria Met (P, EB, IB, PA)

Chaudhuri, Rishi R, MD+
Gender: Male
1001 Main St
Ste 400
Peoria, IL 61606
Phone:(309) 691-4005
NPI:1376891028
Cultural Training Completed: Yes

IL

Peoria

Surgery: Surgical Critical Care

Chaudhuri, Rishi R, MD+
Hours: [Mon, Tue, Wed, Thu, Fri] 08:00 AM - 05:00 PM
Other Language(s):English
Accessibility: Some Criteria Met (P, EB, IB, PA)

Chaudhuri, Rishi R, MD+
Gender: Male
530 Northeast Glen Oak Avenue
Peoria, IL 61637
Phone:(309) 624-8818
NPI:1376891028
Cultural Training Completed: Yes
Hours: [Mon, Tue, Wed, Thu, Fri, Sat, Sun] 08:00 AM - 05:00 PM
Other Language(s):English
Accessibility: Some Criteria Met (P, EB, IB, PA)

Chaudhuri, Rishi R, MD+
Gender: Male
530 NE Glen Oak Ave
Peoria, IL 61637
Phone:(309) 624-8981
NPI:1376891028
Cultural Training Completed: Yes
Hours: [Mon, Tue, Wed, Thu, Fri] 08:00 AM - 05:00 PM

IL

Peoria

Surgery: Surgical Critical Care

Chaudhuri, Rishi R, MD+
Other Language(s):English
Accessibility: Some Criteria Met (P, EB, IB, PA)

Evans, Chadrick R, MD#
Gender: Male
1001 Main St
Ste 300
Peoria, IL 61606
Phone:(309) 495-0200
NPI:1588956635
Cultural Training Completed: Yes
Hours: [Mon, Tue, Wed, Thu, Fri] 08:00 AM - 05:00 PM
Certification(s):Board Certified
Accessibility: Some Criteria Met (P, EB, IB, PA)

Flippin, James A, MD+
Gender: Male
530 Northeast Glen Oak Avenue
Peoria, IL 61637
Phone:(309) 624-8818
NPI:1326380114
Cultural Training Completed: Yes
Hours: [Mon, Tue, Wed, Thu, Fri, Sat, Sun] 08:00 AM - 05:00 PM
Other Language(s):English

IL

Peoria

Surgery: Surgical Critical Care

Flippin, James A, MD+
Certification(s):Board Certified
Accessibility: Some Criteria Met (P, EB, IB, PA)

Flippin, James A, MD+
Gender: Male
530 NE Glen Oak Ave
Peoria, IL 61637
Phone:(309) 624-8981
NPI:1326380114
Cultural Training Completed: Yes
Hours: [Mon, Tue, Wed, Thu, Fri] 08:00 AM - 05:00 PM
Other Language(s):English
Certification(s):Board Certified
Accessibility: Some Criteria Met (P, EB, IB, PA)

Hoesel, Laszlo M, MD+
Gender: Male
530 Northeast Glen Oak Avenue
Peoria, IL 61637
Phone:(309) 624-8818
NPI:1447452057
Cultural Training Completed: Yes
Hours: [Mon, Tue, Wed, Thu, Fri, Sat, Sun] 08:00 AM - 05:00 PM
Other Language(s):English,German,Arabic,Armenian,Burmese,Cambodian,Ch

IL

Peoria

Surgery: Surgical Critical Care

Hoesel, Laszlo M, MD+
inese,Creole,Croatian,Farsi,French,French Creole,Greek,Hindi,Hmong,Italian,Japanese,Korean,Laotian,Persian,Polish,Portuguese,Spanish,Swahili,Turkish,Ukrainian,Other,Thai,Somali,Russian,Yiddish,Vietnamese,Tagalog
Certification(s):Board Certified
Accessibility: Some Criteria Met (P, EB, IB, PA)

Hoesel, Laszlo M, MD+
Gender: Male
530 NE Glen Oak Ave
Peoria, IL 61637
Phone:(309) 624-8981
NPI:1447452057
Cultural Training Completed: Yes
Hours: [Mon, Tue, Wed, Thu, Fri] 08:00 AM - 05:00 PM
Other Language(s):English,German,Arabic,Armenian,Burmese,Cambodian,Chinese,Creole,Croatian,Farsi,French,French Creole,Greek,Hindi,Hmong,Italian,Japanese,Korean,Laotian,Persian,Polish,Portuguese,Spanish,Swahili,Turkish,Ukrainian,Other,Thai,Somali,Ru

IL

Peoria

Surgery: Surgical Critical Care

Hoesel, Laszlo M, MD+
ssian,Yiddish,Vietnamese,Tagalog
Certification(s):Board Certified
Accessibility: Some Criteria Met (P, EB, IB, PA)

Kazerooni, Yasaman, MD+
Gender: Female
530 Northeast Glen Oak Avenue
Peoria, IL 61637
Phone:(309) 624-8818
NPI:1952807661
Cultural Training Completed: No
Hours: [Mon, Tue, Wed, Thu, Fri, Sat, Sun] 08:00 AM - 05:00 PM
Certification(s):Board Certified
Accessibility: Some Criteria Met (P, EB, IB, PA)

Kazerooni, Yasaman, MD+
Gender: Female
530 NE Glen Oak Ave
Peoria, IL 61637
Phone:(309) 624-8981
NPI:1952807661
Cultural Training Completed: No
Hours: [Mon, Tue, Wed, Thu, Fri] 08:00 AM - 05:00 PM
Certification(s):Board Certified

IL

Peoria

Surgery: Surgical Critical Care

Kazerooni, Yasaman, MD+
Accessibility: Some Criteria Met (P, EB, IB, PA)

Lindner, Mae Creel, MD+
Gender: Female
1001 Main St
Ste 400
Peoria, IL 61606
Phone:(309) 691-4005
NPI:1356832570
Cultural Training Completed: No
Hours: [Mon, Tue, Wed, Thu, Fri] 08:00 AM - 05:00 PM
Accessibility: Some Criteria Met (P, EB, IB, PA)

Lindner, Mae Creel, MD+
Gender: Female
530 Northeast Glen Oak Avenue
Peoria, IL 61637
Phone:(309) 624-8818
NPI:1356832570
Cultural Training Completed: No
Hours: [Mon, Tue, Wed, Thu, Fri, Sat, Sun] 08:00 AM - 05:00 PM
Accessibility: Details Pending (P, EB, IB, PA)

Mani, Vishnu R, MD+
Gender: Male

IL

Peoria

Surgery: Surgical Critical Care

Mani, Vishnu R, MD+
530 Northeast Glen Oak Avenue
Peoria, IL 61637
Phone:(309) 624-8818
NPI:1174964951
Cultural Training Completed: Yes
Hours: [Mon, Tue, Wed, Thu, Fri, Sat, Sun] 08:00 AM - 05:00 PM
Other Language(s):Tamil
Certification(s):Board Certified
Accessibility: Some Criteria Met (P, EB, IB, PA)

Mani, Vishnu R, MD+
Gender: Male
530 NE Glen Oak Ave
Peoria, IL 61637
Phone:(309) 624-8981
NPI:1174964951
Cultural Training Completed: Yes
Hours: [Mon, Tue, Wed, Thu, Fri] 08:00 AM - 05:00 PM
Other Language(s):Tamil
Certification(s):Board Certified
Accessibility: Some Criteria Met (P, EB, IB, PA)

Munaco, Anthony J, MD+
Gender: Male
400 NE Saint Mark Ct

IL

Peoria

Surgery: Surgical Critical Care

Munaco, Anthony J, MD+
Peoria, IL 61603
Phone:(309) 655-3800
NPI:1760688428
Cultural Training Completed: No
Hours: [Mon, Tue, Wed, Thu, Fri, Sat, Sun] 08:00 AM - 05:00 PM
Certification(s):Board Certified
Accessibility: Some Criteria Met (P, EB, IB, PA)

Ruggero, John M, DO+
Gender: Male
530 Northeast Glen Oak Avenue
Peoria, IL 61637
Phone:(309) 624-8818
NPI:1932474848
Cultural Training Completed: Yes
Hours: [Mon, Tue, Wed, Thu, Fri, Sat, Sun] 08:00 AM - 05:00 PM
Other Language(s):English
Accessibility: Some Criteria Met (P, EB, IB, PA)

Ruggero, John M, DO+
Gender: Male
530 NE Glen Oak Ave
Peoria, IL 61637
Phone:(309) 624-8981
NPI:1932474848
Cultural Training Completed: Yes

IL

Peoria

Surgery: Surgical Critical Care

Ruggero, John M, DO+
Hours: [Mon, Tue, Wed, Thu, Fri] 08:00 AM - 05:00 PM
Other Language(s):English
Accessibility: Some Criteria Met (P, EB, IB, PA)

Schutt, Ryan John, DO+
Gender: Male
530 Northeast Glen Oak Avenue
Peoria, IL 61637
Phone:(309) 624-8818
NPI:1992097943
Cultural Training Completed: No
Hours: [Mon, Tue, Wed, Thu, Fri, Sat, Sun] 08:00 AM - 05:00 PM
Other Language(s):English,Arabic,Cambodian,Chinese,French,French Creole,German,Greek,Hindi,Hmong,Italian,Japanese,Korean,Laotian,Other,Persian,Portuguese,Russian,Spanish,Thai,Vietnamese,Armenian,Burmese,Polish,Croatian,Farsi,Creole,Ukrainian,Yiddish,Turkish,Somali,Swahili,Tagalog
Certification(s):Board Certified

IL

Peoria

Surgery: Surgical Critical Care

Schutt, Ryan John, DO+
Accessibility: Some Criteria Met (P, EB, IB, PA)

Schutt, Ryan John, DO+
Gender: Male
530 NE Glen Oak Ave
Peoria, IL 61637
Phone:(309) 624-8981
NPI:1992097943
Cultural Training Completed: No
Hours: [Mon, Tue, Wed, Thu, Fri] 08:00 AM - 05:00 PM
Other Language(s):English,Arabic,Cambodian,Chinese,French,French Creole,German,Greek,Hindi,Hmong,Italian,Japanese,Korean,Laotian,Other,Persian,Portuguese,Russian,Spanish,Thai,Vietnamese,Armenian,Burmese,Polish,Croatian,Farsi,Creole,Ukrainian,Yiddish,Turkish,Somali,Swahili,Tagalog
Certification(s):Board Certified
Accessibility: Some Criteria Met (P, EB, IB, PA)

Shackour, Mazin, MD+
Gender: Male
1001 Main St
Ste 400

IL

Peoria

Surgery: Surgical Critical Care

Shackour, Mazin, MD+
Peoria, IL 61606
Phone:(309) 691-4005
NPI:1992980783
Cultural Training Completed: No
Hours: [Mon, Tue, Wed, Thu, Fri] 08:00 AM - 05:00 PM
Other Language(s):Arabic,English
Accessibility: Some Criteria Met (P, EB, IB, PA)

Vafa, Amir H, MD+
Gender: Male
530 NE Glen Oak Ave
Peoria, IL 61637
Phone:(309) 624-8981
NPI:1881818326
Cultural Training Completed: Yes
Hours: [Mon, Tue, Wed, Thu, Fri] 08:00 AM - 05:00 PM
Other Language(s):Farsi,Spanish,German,English
Certification(s):Board Certified
Accessibility: Some Criteria Met (P, EB, IB, PA)

Vafa, Amir H, MD+
Gender: Male
530 Northeast Glen Oak Avenue
Peoria, IL 61637
Phone:(309) 624-8818

IL

Peoria

Surgery: Surgical Critical Care

Vafa, Amir H, MD+
NPI:1881818326
Cultural Training Completed: Yes
Hours: [Mon, Tue, Wed, Thu, Fri, Sat, Sun] 08:00 AM - 05:00 PM
Other Language(s):Farsi,Spanish,German,English
Certification(s):Board Certified
Accessibility: Some Criteria Met (P, EB, IB, PA)

Wang, Andrew Wilson, MD+
Gender: Male
1001 Main St
Ste 400
Peoria, IL 61606
Phone:(309) 691-4005
NPI:1366782930
Cultural Training Completed: No
Hours: [Mon, Tue, Wed, Thu, Fri] 08:00 AM - 05:00 PM
Other Language(s):Arabic,Cambodian,Chinese,French,French Creole,German,Greek,Hindi,Hmong,Italian,Japanese,Korean,Laotian,Persian,Portuguese,Russian,Spanish,Thai,Vietnamese,Other,English,Burmese,Armenian,Polish,Croatian,Farsi,Creole,Taga

IL

Peoria

Surgery: Surgical Critical Care

Wang, Andrew Wilson, MD+
log,Swahili,Ukrainian,Turkish,Yiddish,Somali
Certification(s):Board Certified
Accessibility: Some Criteria Met (P, EB, IB, PA)

Wang, Chen, MD+
Gender: Male
530 Northeast Glen Oak Avenue
Peoria, IL 61637
Phone:(309) 624-8818
NPI:1447612502
Cultural Training Completed: No
Hours: [Mon, Tue, Wed, Thu, Fri, Sat, Sun] 08:00 AM - 05:00 PM
Certification(s):Board Certified
Accessibility: Some Criteria Met (P, EB, IB, PA)

Surgery: Surgical Oncology

Albright, Emily L, MD+
Gender: Female
1310 N Missouri Ave
Peoria, IL 61603
Phone:(309) 624-5127
NPI:1407942352
Cultural Training Completed: No
Hours: [Mon, Tue, Wed, Thu, Fri] 08:00 AM - 05:00 PM

IL

Peoria

Surgery: Surgical Oncology

Albright, Emily L, MD+
Certification(s):Board Certified
Accessibility: Some Criteria Met (P, EB, IB, PA)

Lazzaro, Gianluca D, MD+
Gender: Male
530 Northeast Glen Oak Avenue
Peoria, IL 61637
Phone:(309) 624-8818
NPI:1235288416
Cultural Training Completed: No
Hours: [Mon, Tue, Wed, Thu, Fri, Sat, Sun] 08:00 AM - 05:00 PM
Other Language(s):Italian,Arabic,English
Accessibility: Some Criteria Met (P, EB, IB, PA)

Lazzaro, Gianluca D, MD+
Gender: Male
530 NE Glen Oak Ave
Peoria, IL 61637
Phone:(309) 624-8981
NPI:1235288416
Cultural Training Completed: No
Hours: [Mon, Tue, Wed, Thu, Fri] 08:00 AM - 05:00 PM

IL

Peoria

Surgery: Surgical Oncology

Lazzaro, Gianluca D, MD+
Other Language(s):Italian,Arabic,English
Accessibility: Some Criteria Met (P, EB, IB, PA)

Surgery: Trauma Surgery

Avula, Umakanth, MD+
Gender: Male
1001 Main St
Ste 400
Peoria, IL 61606
Phone:(309) 691-4005
NPI:1124479167
Cultural Training Completed: Yes
Hours: [Mon, Tue, Wed, Thu, Fri] 08:00 AM - 05:00 PM
Other Language(s):English
Accessibility: Some Criteria Met (P, EB, IB, PA)

Mani, Vishnu R, MD+
Gender: Male
530 Northeast Glen Oak Avenue
Peoria, IL 61637
Phone:(309) 624-8818
NPI:1174964951
Cultural Training Completed: Yes
Hours: [Mon, Tue, Wed, Thu, Fri, Sat, Sun] 08:00 AM - 05:00 PM

IL

Peoria

Surgery: Trauma Surgery

Mani, Vishnu R, MD+
Other Language(s):Tamil
Certification(s):Board Certified
Accessibility: Some Criteria Met (P, EB, IB, PA)

Mani, Vishnu R, MD+
Gender: Male
530 NE Glen Oak Ave
Peoria, IL 61637
Phone:(309) 624-8981
NPI:1174964951
Cultural Training Completed: Yes
Hours: [Mon, Tue, Wed, Thu, Fri] 08:00 AM - 05:00 PM
Other Language(s):Tamil
Certification(s):Board Certified
Accessibility: Some Criteria Met (P, EB, IB, PA)

Thoracic Surgery (Operations of the Heart And Chest)

Altarabsheh, Salah Eldien, MD+
Gender: Male
515 NE Glen Oak Ave
Ste 202
Peoria, IL 61603
Phone:(309) 624-4455
NPI:1013248681
Cultural Training Completed: No

IL

Peoria

Thoracic Surgery (Operations of the Heart And Chest)

Altarabsheh, Salah Eldien, MD+
Hours: [Mon, Tue, Wed, Thu, Fri] 08:00 AM - 05:00 PM
Other Language(s):Arabic
Accessibility: Some Criteria Met (P, EB, IB, PA)

Amulraj, Emmanuel Antony, MD+
Gender: Male
515 NE Glen Oak Ave
Ste 202
Peoria, IL 61603
Phone:(309) 624-4455
NPI:1407005176
Cultural Training Completed: No
Hours: [Mon, Tue, Wed, Thu, Fri] 08:00 AM - 05:00 PM
Other Language(s):English
Certification(s):Board Certified
Accessibility: Some Criteria Met (P, EB, IB, PA)

Anderson, Richard C, MD+
Gender: Male
1310 N Missouri Ave
Peoria, IL 61603
Phone:(309) 308-3350
NPI:1699703892
Cultural Training Completed: Yes

IL

Peoria

Thoracic Surgery (Operations of the Heart And Chest)

Anderson, Richard C, MD+
Hours: [Mon, Tue, Wed, Thu, Fri] 08:00 AM - 05:00 PM, [Sat, Sun] 12:00 AM - 11:59 PM
Certification(s):Board Certified
Accessibility: Some Criteria Met (P, EB, IB, PA)

Sarangi, Siddharth, MD+
Gender: Male
515 NE Glen Oak Ave
Ste 202
Peoria, IL 61603
Phone:(309) 624-4455
NPI:1104106608
Cultural Training Completed: No
Hours: [Mon, Tue, Wed, Thu, Fri] 08:00 AM - 05:00 PM
Accessibility: Some Criteria Met (P, EB, IB, PA)

Seccombe, John F, MD+
Gender: Male
900 Main St
Ste 660
Peoria, IL 61602
Phone:(309) 672-4760
NPI:1922026780
Cultural Training Completed: No

IL

Peoria

Thoracic Surgery (Operations of the Heart And Chest)

Seccombe, John F, MD+
Hours: [Mon, Tue, Wed, Thu, Fri] 08:00 AM - 05:00 PM
Certification(s):Board Certified
Accessibility: Some Criteria Met (P, EB, IB, PA)

Seccombe, John F, MD+
Gender: Male
221 Northeast Glen Oak Avenue
Suite W514
Peoria, IL 61636
Phone:(309) 672-5729
NPI:1922026780
Cultural Training Completed: No
Hours: [Mon, Tue, Wed, Thu, Fri, Sun] 08:00 AM - 05:00 PM
Certification(s):Board Certified
Accessibility: Some Criteria Met (P, EB, IB, PA)

Transplant Hepatology

Cotler, Scott J, MD+
Gender: Male
900 Main St
Ste 100
Peoria, IL 61602
Phone:(855) 483-7362
NPI:1225142730
Cultural Training Completed: No

IL

Peoria

Transplant Hepatology

Cotler, Scott J, MD+
Hours: [Mon, Tue, Wed, Thu, Fri] 08:00 AM - 05:00 PM
Other Language(s):Afrikaans, English,Farsi,Hindi,Russian,Spanish,Ukrainian, Urdu,Vietnamese
Certification(s):Board Certified
Accessibility: Details Pending (P, EB, IB, PA)

Cotler, Scott J, MD+
Gender: Male
900 Main St
Ste 330
Peoria, IL 61602
Phone:(855) 483-7362
NPI:1225142730
Cultural Training Completed: No
Hours: [Mon, Tue, Wed, Thu, Fri] 08:00 AM - 05:00 PM
Other Language(s):Afrikaans, English,Farsi,Hindi,Russian,Spanish,Ukrainian, Urdu,Vietnamese
Certification(s):Board Certified
Accessibility: Details Pending (P, EB, IB, PA)

Urology (Urinary Tract)

Black, James D, MD+
Gender: Male
5401 N Knoxville Ave
Ste 102

IL

Peoria

Urology (Urinary Tract)

Black, James D, MD+
Peoria, IL 61614
Phone:(309) 643-6205
NPI:1942304423
Cultural Training Completed: No
Hours: [Mon, Tue, Wed, Thu, Fri] 08:00 AM - 05:00 PM
Other Language(s):English
Certification(s):Board Certified
Accessibility: Details Pending (P, EB, IB, PA)

Chang, Barry, MD+
Gender: Male
400 NE Saint Mark Ct
Peoria, IL 61603
Phone:(309) 308-3800
NPI:1386612000
Cultural Training Completed: No
Hours: [Mon, Tue, Wed, Thu, Fri] 08:00 AM - 05:00 PM
Other Language(s):Chinese,Mandarin,English
Certification(s):Board Certified
Accessibility: Some Criteria Met (P, EB, IB, PA)

Chiang, George, MD+
Gender: Male
400 NE Saint Mark Ct
Peoria, IL 61603
Phone:(309) 308-3800
NPI:1093773954

IL

Peoria

Urology (Urinary Tract)

Chiang, George, MD+
Cultural Training Completed: No
Hours: [Mon, Tue, Wed, Thu, Fri] 08:00 AM - 05:00 PM
Other Language(s):Spanish
Certification(s):Board Certified
Accessibility: Some Criteria Met (P, EB, IB, PA)

Gershbaum, Meyer David, MD+
Gender: Male
5401 N Knoxville Ave
Ste 102
Peoria, IL 61614
Phone:(309) 643-6131
NPI:1033108220
Cultural Training Completed: No
Hours: [Mon, Tue, Wed, Thu, Fri] 08:00 AM - 05:00 PM
Certification(s):Board Certified
Accessibility: Details Pending (P, EB, IB, PA)

Gershbaum, Meyer David, MD+
Gender: Male
5401 N Knoxville Ave
Ste 203
Peoria, IL 61614
Phone:(309) 643-6131
NPI:1033108220
Cultural Training Completed: No

IL

Peoria

Urology (Urinary Tract)

Gershbaum, Meyer David, MD+
Hours: [Mon, Tue, Wed, Thu, Fri] 08:00 AM - 05:00 PM
Certification(s):Board Certified
Accessibility: Some Criteria Met (P, EB, IB, PA)

Gitlin, Jordan S, MD+
Gender: Male
400 NE Saint Mark Ct
Peoria, IL 61603
Phone:(309) 624-5100
NPI:1164450300
Cultural Training Completed: No
Hours: [Mon, Tue, Wed, Thu, Fri] 08:00 AM - 05:00 PM
Other Language(s):English,Spanish
Certification(s):Board Certified
Accessibility: Some Criteria Met (P, EB, IB, PA)

Gul, Zeynep, MD+
Gender: Female
1001 Main St
Ste 400
Peoria, IL 61606
Phone:(309) 691-4005
NPI:1073909768
Cultural Training Completed: No
Hours: [Mon, Tue, Wed, Thu, Fri] 08:00 AM - 05:00 PM

IL

Peoria

Urology (Urinary Tract)

Gul, Zeynep, MD+
Other Language(s):Turkish
Accessibility: Some Criteria Met (P, EB, IB, PA)

Gul, Zeynep, MD+
Gender: Female
1310 N Missouri Ave
Peoria, IL 61603
Phone:(309) 308-3350
NPI:1073909768
Cultural Training Completed: No
Hours: [Mon, Tue, Wed, Thu, Fri] 08:00 AM - 05:00 PM, [Sat, Sun] 12:00 AM - 11:59 PM
Other Language(s):Turkish
Accessibility: Some Criteria Met (P, EB, IB, PA)

Kim, Simon P, MD+
Gender: Male
1310 N Missouri Ave
Peoria, IL 61603
Phone:(309) 308-3350
NPI:1407972748
Cultural Training Completed: No
Hours: [Mon, Tue, Wed, Thu, Fri] 08:00 AM - 05:00 PM, [Sat, Sun] 12:00 AM - 11:59 PM
Other Language(s):English
Certification(s):Board Certified

IL

Peoria

Urology (Urinary Tract)

Kim, Simon P, MD+
Accessibility: Some Criteria Met (P, EB, IB, PA)

Lai, Robert S, MD+
Gender: Male
221 Northeast Glen Oak Avenue
Suite W514
Peoria, IL 61636
Phone:(309) 672-5729
NPI:1730193459
Cultural Training Completed: Yes
Hours: [Mon, Tue, Wed, Thu, Fri, Sun] 08:00 AM - 05:00 PM
Other Language(s):English
Certification(s):Board Certified
Accessibility: Some Criteria Met (P, EB, IB, PA)

Lange, Daniel P, MD#
Gender: Male
7323 N Knoxville Ave
Suite 300
Peoria, IL 61614
Phone:(309) 305-3585
NPI:1972522720
Cultural Training Completed: No
Hours: [Mon, Tue, Wed, Thu, Fri] 08:00 AM - 05:00 PM
Other Language(s):English
Certification(s):Board Certified

IL

Peoria

Urology (Urinary Tract)

Lange, Daniel P, MD#
Accessibility: Some Criteria Met (P, EB, IB, PA)

Nadler, Robert B, MD#
Gender: Male
7323 N KNOXVILLE AVE
STE 300
Peoria, IL 61614
Phone:(309) 305-3585
NPI:1982623401
Cultural Training Completed: No
Hours: [Mon, Tue, Wed, Thu, Fri] 08:00 AM - 05:00 PM
Other Language(s):Dutch,English,French,Korean,Spanish
Certification(s):Board Certified
Accessibility: Some Criteria Met (P, EB, IB, PA)

Noh, Paul H, MD+
Gender: Male
400 NE Saint Mark Ct
Peoria, IL 61603
Phone:(309) 624-5100
NPI:1811089691
Cultural Training Completed: No
Hours: [Mon, Tue, Wed, Thu, Fri] 08:00 AM - 05:00 PM
Other Language(s):English
Certification(s):Board Certified

IL

Peoria

Urology (Urinary Tract)

Noh, Paul H, MD+
Accessibility: Some Criteria Met (P, EB, IB, PA)

Padilla, Wendy Olson, MD+
Gender: Female
1001 Main St
Ste 400
Peoria, IL 61606
Phone:(309) 308-0920
NPI:1871752501
Cultural Training Completed: No
Hours: [Mon, Tue, Wed, Thu, Fri] 08:00 AM - 05:00 PM
Other Language(s):English,Spanish
Certification(s):Board Certified
Accessibility: Some Criteria Met (P, EB, IB, PA)

Park, Sangtae, MD+
Gender: Male
1001 Main St
Ste 400
Peoria, IL 61606
Phone:(309) 691-4005
NPI:1356300487
Cultural Training Completed: Yes
Hours: [Mon, Tue, Wed, Thu, Fri] 08:00 AM - 05:00 PM
Other Language(s):French,Korean

IL

Peoria

Urology (Urinary Tract)

Park, Sangtae, MD+
Certification(s):Board Certified
Accessibility: Some Criteria Met (P, EB, IB, PA)

Phan, Jubilee T, MD+
Gender: Female
1001 Main St
Ste 400
Peoria, IL 61606
Phone:(309) 691-4005
NPI:1023308483
Cultural Training Completed: Yes
Hours: [Mon, Tue, Wed, Thu, Fri] 08:00 AM - 05:00 PM
Other Language(s):English
Certification(s):Board Certified
Accessibility: Some Criteria Met (P, EB, IB, PA)

Stroie, Florian Alexandru, DO+
Gender: Male
1001 Main St
Ste 400
Peoria, IL 61606
Phone:(309) 691-4005
NPI:1699295808
Cultural Training Completed: No
Hours: [Mon, Tue, Wed, Thu, Fri] 08:00 AM - 05:00 PM
Other Language(s):Spanish

IL

Peoria

Urology (Urinary Tract)

Stroie, Florian Alexandru, DO+
Accessibility: Some Criteria Met (P, EB, IB, PA)

Vandersteen, David R, MD+
Gender: Male
400 NE Saint Mark Ct
Peoria, IL 61603
Phone:(309) 624-5100
NPI:1235190786
Cultural Training Completed: No
Hours: [Mon, Tue, Wed, Thu, Fri] 08:00 AM - 05:00 PM
Certification(s):Board Certified
Accessibility: Some Criteria Met (P, EB, IB, PA)

Wille, Mark A, MD+
Gender: Male
1001 Main St
Ste 400
Peoria, IL 61606
Phone:(309) 691-4005
NPI:1295969111
Cultural Training Completed: No
Hours: [Mon, Tue, Wed, Thu, Fri] 08:00 AM - 05:00 PM
Other Language(s):English
Certification(s):Board Certified
Accessibility: Some Criteria Met (P, EB, IB, PA)

IL

Peoria

Urology (Urinary Tract)

Youssef, Pavly Mikhael, MD+
Gender: Male
1001 Main St
Ste 400
Peoria, IL 61606
Phone:(309) 691-4005
NPI:1548882848
Cultural Training Completed: No
Hours: [Mon, Tue, Wed, Thu, Fri] 08:00 AM - 05:00 PM
Accessibility: Some Criteria Met (P, EB, IB, PA)

Urology (Urinary Tract): Pediatric (Babies, Children)

Chang, Barry, MD+
Gender: Male
400 NE Saint Mark Ct
Peoria, IL 61603
Phone:(309) 308-3800
NPI:1386612000
Cultural Training Completed: No
Hours: [Mon, Tue, Wed, Thu, Fri] 08:00 AM - 05:00 PM
Other Language(s):Chinese,Mandarin,English
Certification(s):Board Certified
Accessibility: Some Criteria Met (P, EB, IB, PA)

Chiang, George, MD+
Gender: Male
400 NE Saint Mark Ct

IL

Peoria

Urology (Urinary Tract): Pediatric (Babies, Children)

Chiang, George, MD+
Peoria, IL 61603
Phone:(309) 308-3800
NPI:1093773954
Cultural Training Completed: No
Hours: [Mon, Tue, Wed, Thu, Fri] 08:00 AM - 05:00 PM
Other Language(s):Spanish
Certification(s):Board Certified
Accessibility: Some Criteria Met (P, EB, IB, PA)

El Ghazzaoui, Ali, MD+
Gender: Male
420 NE Glen Oak Ave
Peoria, IL 61603
Phone:(309) 655-4180
NPI:1881383404
Cultural Training Completed: No
Hours: [Mon, Tue, Wed, Thu, Fri] 08:00 AM - 05:00 PM
Other Language(s):Arabic
Accessibility: Some Criteria Met (P, EB, IB, PA)

El Ghazzaoui, Ali, MD+
Gender: Male
400 NE Saint Mark Ct
Peoria, IL 61603
Phone:(309) 655-3800

IL

Peoria

Urology (Urinary Tract): Pediatric (Babies, Children)

El Ghazzaoui, Ali, MD+
NPI:1881383404
Cultural Training Completed: No
Hours: [Mon, Tue, Wed, Thu, Fri, Sat, Sun] 08:00 AM - 05:00 PM
Other Language(s):Arabic
Accessibility: Some Criteria Met (P, EB, IB, PA)

El Ghazzaoui, Ali, MD+
Gender: Male
420 NE Glen Oak Ave
Ste 201
Peoria, IL 61603
Phone:(309) 624-5100
NPI:1881383404
Cultural Training Completed: No
Hours: [Mon, Tue, Wed, Thu, Fri] 08:00 AM - 05:00 PM
Other Language(s):Arabic
Accessibility: Some Criteria Met (P, EB, IB, PA)

Gitlin, Jordan S, MD+
Gender: Male
400 NE Saint Mark Ct
Peoria, IL 61603
Phone:(309) 624-5100
NPI:1164450300
Cultural Training Completed: No

IL

Peoria

Urology (Urinary Tract): Pediatric (Babies, Children)

Gitlin, Jordan S, MD+
Hours: [Mon, Tue, Wed, Thu, Fri] 08:00 AM - 05:00 PM
Other Language(s):English,Spanish
Certification(s):Board Certified
Accessibility: Some Criteria Met (P, EB, IB, PA)

Henderson, Charles, MD+
Gender: Male
400 NE Saint Mark Ct
Peoria, IL 61603
Phone:(309) 308-3800
NPI:1912067273
Cultural Training Completed: No
Hours: [Mon, Tue, Wed, Thu, Fri] 08:00 AM - 05:00 PM
Accessibility: Some Criteria Met (P, EB, IB, PA)

Noh, Paul H, MD+
Gender: Male
400 NE Saint Mark Ct
Peoria, IL 61603
Phone:(309) 624-5100
NPI:1811089691
Cultural Training Completed: No
Hours: [Mon, Tue, Wed, Thu, Fri] 08:00 AM - 05:00 PM

IL

Peoria

Urology (Urinary Tract): Pediatric (Babies, Children)

Noh, Paul H, MD+
Other Language(s):English
Certification(s):Board Certified
Accessibility: Some Criteria Met (P, EB, IB, PA)

Vandersteen, David R, MD+
Gender: Male
400 NE Saint Mark Ct
Peoria, IL 61603
Phone:(309) 624-5100
NPI:1235190786
Cultural Training Completed: No
Hours: [Mon, Tue, Wed, Thu, Fri] 08:00 AM - 05:00 PM
Certification(s):Board Certified
Accessibility: Some Criteria Met (P, EB, IB, PA)

Vascular Surgery (Operations of the Blood Vessels)

Chiou, Andy C, MD+
Gender: Male
7725 N Knoxville Ave
Peoria, IL 61614
Phone:(309) 495-0240
NPI:1063454197
Cultural Training Completed: Yes
Hours: [Mon, Tue, Wed, Thu, Fri] 08:00 AM - 05:00 PM

IL

Peoria

Vascular Surgery (Operations of the Blood Vessels)

Chiou, Andy C, MD+
Other Language(s):English,Taiwanese
Accessibility: Details Pending (P, EB, IB, PA)

Chiou, Andy C, MD+
Gender: Male
7725 N Knoxville Ave
Peoria, IL 61614
Phone:(309) 495-0292
NPI:1063454197
Cultural Training Completed: Yes
Hours: [Mon, Tue, Wed, Thu, Fri] 08:00 AM - 04:00 PM
Other Language(s):English,Taiwanese
Accessibility: Details Pending (P, EB, IB, PA)

Dooley, John T, MD+
Gender: Male
900 Main St
Peoria, IL 61602
Phone:(309) 643-6118
NPI:1386625895
Cultural Training Completed: No
Hours: [Mon, Tue, Wed, Thu, Fri] 08:00 AM - 05:00 PM
Other Language(s):English
Certification(s):Board Certified

IL

Peoria

Vascular Surgery (Operations of the Blood Vessels)

Dooley, John T, MD+
Accessibility: Some Criteria Met (P, EB, IB, PA)

Dooley, John T, MD+
Gender: Male
900 Main St
Ste 660
Peoria, IL 61602
Phone:(309) 643-6118
NPI:1386625895
Cultural Training Completed: No
Hours: [Mon, Tue, Wed, Thu, Fri] 08:00 AM - 05:00 PM
Other Language(s):English
Certification(s):Board Certified
Accessibility: Details Pending (P, EB, IB, PA)

Ngo Khanh, Linh, MD+
Gender: Male
8600 N State Route 91
Peoria, IL 61615
Phone:(309) 683-5000
NPI:1245605732
Cultural Training Completed: No
Hours: [Mon, Tue, Wed, Thu, Fri] 08:00 AM - 05:00 PM
Accessibility: Some Criteria Met (P, EB, IB, PA)

IL

Peoria

Vascular Surgery (Operations of the Blood Vessels)

Painter, Scott, MD+
Gender: Male
900 Main St
Ste 660
Peoria, IL 61602
Phone:(309) 672-4760
NPI:1265921407
Cultural Training Completed: No
Hours: [Mon, Tue, Wed, Thu, Fri] 08:00 AM - 05:00 PM
Accessibility: Some Criteria Met (P, EB, IB, PA)

Rademacher, Brooks Lawrence Savery, MD+
Gender: Male
8600 N State Route 91
Peoria, IL 61615
Phone:(877) 464-6670
NPI:1861811416
Cultural Training Completed: No
Hours: [Mon, Tue, Wed, Thu, Fri] 08:00 AM - 05:00 PM
Certification(s):Board Certified
Accessibility: Some Criteria Met (P, EB, IB, PA)

Rademacher, Brooks Lawrence Savery, MD+
Gender: Male
515 NE Glen Oak Ave
Ste 202
Peoria, IL 61603
Phone:(309) 624-4455

IL

Peoria

Vascular Surgery (Operations of the Blood Vessels)

Rademacher, Brooks Lawrence Savery, MD+
NPI:1861811416
Cultural Training Completed: No
Hours: [Mon, Tue, Wed, Thu, Fri] 08:00 AM - 05:00 PM
Certification(s):Board Certified
Accessibility: Some Criteria Met (P, EB, IB, PA)

Tse, Wayne, MD+
Gender: Male
8600 N State Route 91
Peoria, IL 61615
Phone:(309) 589-2050
NPI:1609222967
Cultural Training Completed: No
Hours: [Mon, Tue, Wed, Thu, Fri] 08:00 AM - 05:00 PM
Other Language(s):English
Accessibility: Some Criteria Met (P, EB, IB, PA)

Peoria Heights

Nurse Practitioner: Family

Lamprecht, Sheree Lachelle, FNP+
Gender: Female
1629 E Gardner Ln
Peoria Heights, IL 61616

IL

Peoria

Nurse Practitioner: Family

Lamprecht, Sheree Lachelle, FNP+
Phone:(888) 705-8722
NPI:1588379788
Cultural Training Completed: No
Hours: [Mon, Tue, Wed, Thu, Fri] 08:00 AM - 05:00 PM
Accessibility: Details Pending (P, EB, IB, PA)

Physician Assistant

Wagenbach, Caitlyn Clare, PA-C#
Gender: Female
4616 N Prospect Rd
Peoria Heights, IL 61616
Phone:(309) 495-0050
NPI:1346856846
Cultural Training Completed: Yes
Hours: [Mon, Tue, Wed, Thu, Fri] 08:00 AM - 05:00 PM
Accessibility: Some Criteria Met (P, EB, IB, PA)

Plastic Surgery

Evans, Tyler A, MD#
Gender: Male
4616 N Prospect Rd
Peoria Heights, IL 61616
Phone:(309) 495-0050
NPI:1629416920
Cultural Training Completed: Yes

IL

Peoria

Plastic Surgery

Evans, Tyler A, MD#
Hours: [Mon, Tue, Wed, Thu, Fri] 08:00 AM - 05:00 PM
Certification(s):Board Certified
Accessibility: Some Criteria Met (P, EB, IB, PA)

Speech-Language Pathologist

Schacht, Victoria, SLP+
Gender: Female
5533 N Galena Rd
Peoria Heights, IL 61616
Phone:(309) 682-5428
NPI:1326374638
Cultural Training Completed: No
Hours: [Mon, Tue, Wed, Thu, Fri] 08:00 AM - 05:00 PM
After Hours Phone Number:(309) 682-5428
Accessibility: Details Pending (P, EB, IB, PA)

Princeville

Family Medicine (General Family Medical Care)

Schupbach, Joshua J, MD+
Gender: Male
223 E Main St
Princeville, IL 61559
Phone:(309) 385-4371
NPI:1447267711

IL

Peoria

Family Medicine (General Family Medical Care)

Schupbach, Joshua J, MD+
Cultural Training Completed: No
Hours: [Mon, Tue, Wed, Thu, Fri] 09:00 AM - 05:00 PM
Certification(s):Board Certified
Accessibility: Details Pending (P, EB, IB, PA)

Rock Island

Coal Valley

Chiropractor (Bones, Joints)

Franklin, Michelle L, DC+
Gender: Female
102 W 1st Ave
Coal Valley, IL 61240
Phone:(309) 799-7422
NPI:1790874568
Cultural Training Completed: No
Hours: [Mon, Tue, Wed, Thu, Fri] 08:00 AM - 05:00 PM
Accessibility: Details Pending (P, EB, IB, PA)

IL

Rock Island

East Moline

Family Medicine (General Family Medical Care)

Ranganath, Anuradha, MD+
Gender: Female
708 15th Ave
East Moline, IL 61244
Phone:(563) 336-3000
NPI:1881046050
Cultural Training Completed: Yes
Hours: [Mon, Tue, Wed, Thu, Fri] 08:00 AM - 05:00 PM
Other Language(s):English,Hindi,Tamil
Accessibility: Some Criteria Met (P, EB, IB, PA)

Moline

Allergy (Allergies) & Immunology (Immune System)

Blaser, Mark A, MD+
Gender: Male
600 John Deere Rd
Ste 200
Moline, IL 61265
Phone:(309) 779-4200
NPI:1982683264
Cultural Training Completed: Yes
Hours: [Mon, Tue, Wed, Thu, Fri] 08:00 AM - 05:00 PM
Other Language(s):English

IL

Rock Island

Allergy (Allergies) & Immunology (Immune System)

Blaser, Mark A, MD+
Accessibility: Details Pending (P, EB, IB, PA)

Anesthesiology: Pain Medicine

Hashmi, Asad S, MD+
Gender: Male
520 Valley View Dr
Ste 100
Moline, IL 61265
Phone:(309) 762-3621
NPI:1730538745
Cultural Training Completed: No
Hours: [Mon, Tue, Wed, Thu, Fri] 08:00 AM - 05:00 PM
Certification(s):Board Certified
Accessibility: Details Pending (P, EB, IB, PA)

Cardiology (Heart, Blood Vessels)

Manazir, Faraz M, MD+
Gender: Male
1100 36th Ave
Moline, IL 61265
Phone:(309) 743-6700
NPI:1104805092
Cultural Training Completed: Yes
Hours: [Mon, Tue, Wed, Thu, Fri] 08:00 AM - 05:00 PM

IL

Rock Island

Cardiology (Heart, Blood Vessels)

Manazir, Faraz M, MD+
Other Language(s):English,Urdu,Hindi
Certification(s):Board Certified
Accessibility: Details Pending (P, EB, IB, PA)

Manazir, Faraz M, MD+
Gender: Male
350 John Deere Rd
Moline, IL 61265
Phone:(309) 743-6700
NPI:1104805092
Cultural Training Completed: Yes
Hours: [Mon, Tue, Wed, Thu, Fri] 08:00 AM - 05:00 PM
Other Language(s):English,Urdu,Hindi
Certification(s):Board Certified
Accessibility: Details Pending (P, EB, IB, PA)

Patlolla, Harish R, MBBS+
Gender: Male
1100 36th Ave
Moline, IL 61265
Phone:(309) 743-6700
NPI:1528323870
Cultural Training Completed: No

IL

Rock Island

Cardiology (Heart, Blood Vessels)

Patlolla, Harish R, MBBS+
Hours: [Mon, Tue, Wed, Thu, Fri] 08:00 AM - 05:00 PM
Accessibility: Details Pending (P, EB, IB, PA)

Pothula, Aswartha R, MD+
Gender: Male
1100 36th Ave
Moline, IL 61265
Phone:(309) 743-6700
NPI:1497734396
Cultural Training Completed: No
Hours: [Mon, Tue, Wed, Thu, Fri] 08:00 AM - 05:00 PM
Other Language(s):English
Accessibility: Details Pending (P, EB, IB, PA)

Puri, Sanjeev, MD+
Gender: Male
1100 36th Ave
Moline, IL 61265
Phone:(877) 788-4590
NPI:1023097839
Cultural Training Completed: No
Hours: [Mon, Tue, Wed, Thu, Fri] 08:00 AM - 05:00 PM
Other Language(s):English

IL

Rock Island

Cardiology (Heart, Blood Vessels)

Puri, Sanjeev, MD+
Accessibility: Some Criteria Met (P, EB, IB, PA)

Reddy, Bouyella H, MD+
Gender: Male
500 John Deere Rd
Moline, IL 61265
Phone:(309) 779-4940
NPI:1043299746
Cultural Training Completed: No
Hours: [Mon, Tue, Wed, Thu, Fri] 08:00 AM - 05:00 PM
Other Language(s):English
Accessibility: Some Criteria Met (P, EB, IB, PA)

Reddy, Sora H, MD+
Gender: Male
1100 36th Ave
Moline, IL 61265
Phone:(877) 788-4590
NPI:1285613901
Cultural Training Completed: Yes
Hours: [Mon, Tue, Wed, Thu, Fri] 08:00 AM - 05:00 PM
Other Language(s):English
Accessibility: Some Criteria Met (P, EB, IB, PA)

Shammas, Nicolas W, MD+
Gender: Male

IL

Rock Island

Cardiology (Heart, Blood Vessels)

Shammas, Nicolas W, MD+
1100 36th Ave
Moline, IL 61265
Phone:(877) 788-4590
NPI:1922087857
Cultural Training Completed: No
Hours: [Mon, Tue, Wed, Thu, Fri] 08:00 AM - 05:00 PM
Other Language(s):English,Arabic
Accessibility: Some Criteria Met (P, EB, IB, PA)

Singh, Param P, MD+
Gender: Male
1100 36th Ave
Moline, IL 61265
Phone:(877) 788-4590
NPI:1275732133
Cultural Training Completed: Yes
Hours: [Mon, Tue, Wed, Thu, Fri] 08:00 AM - 05:00 PM
Other Language(s):English
Certification(s):Board Certified
Accessibility: Some Criteria Met (P, EB, IB, PA)

Sistla, Phanicharan A, MD+
Gender: Male
1100 36th Ave
Moline, IL 61265

IL

Rock Island

Cardiology (Heart, Blood Vessels)

Sistla, Phanicharan A, MD+
Phone:(309) 743-6700
NPI:1720427453
Cultural Training Completed: No
Hours: [Mon, Tue, Wed, Thu, Fri] 08:00 AM - 05:00 PM
Accessibility: Details Pending (P, EB, IB, PA)

Cardiovascular Disease (Heart, Blood Vessels)

Mallik, Rajiv, MD+
Gender: Male
1100 36th Ave
Moline, IL 61265
Phone:(877) 788-4590
NPI:1285806935
Cultural Training Completed: Yes
Hours: [Mon, Tue, Wed, Thu, Fri] 08:00 AM - 05:00 PM
Other Language(s):Hindi,English
Certification(s):Board Certified
Accessibility: Some Criteria Met (P, EB, IB, PA)

Manazir, Faraz M, MD+
Gender: Male
1100 36th Ave
Moline, IL 61265
Phone:(309) 743-6700
NPI:1104805092

IL

Rock Island

Cardiovascular Disease (Heart, Blood Vessels)

Manazir, Faraz M, MD+
Cultural Training Completed: Yes
Hours: [Mon, Tue, Wed, Thu, Fri] 08:00 AM - 05:00 PM
Other Language(s):English,Urdu,Hindi
Certification(s):Board Certified
Accessibility: Details Pending (P, EB, IB, PA)

Manazir, Faraz M, MD+
Gender: Male
350 John Deere Rd
Moline, IL 61265
Phone:(309) 743-6700
NPI:1104805092
Cultural Training Completed: Yes
Hours: [Mon, Tue, Wed, Thu, Fri] 08:00 AM - 05:00 PM
Other Language(s):English,Urdu,Hindi
Certification(s):Board Certified
Accessibility: Details Pending (P, EB, IB, PA)

Patlolla, Harish R, MBBS+
Gender: Male
1100 36th Ave
Moline, IL 61265

IL

Rock Island

Cardiovascular Disease (Heart, Blood Vessels)

Patlolla, Harish R, MBBS+
Phone:(309) 743-6700
NPI:1528323870
Cultural Training Completed: No
Hours: [Mon, Tue, Wed, Thu, Fri] 08:00 AM - 05:00 PM
Accessibility: Details Pending (P, EB, IB, PA)

Pothula, Aswartha R, MD+
Gender: Male
1100 36th Ave
Moline, IL 61265
Phone:(309) 743-6700
NPI:1497734396
Cultural Training Completed: No
Hours: [Mon, Tue, Wed, Thu, Fri] 08:00 AM - 05:00 PM
Other Language(s):English
Accessibility: Details Pending (P, EB, IB, PA)

Reddy, Bouyella H, MD+
Gender: Male
500 John Deere Rd
Moline, IL 61265
Phone:(309) 779-4940
NPI:1043299746
Cultural Training Completed: No

IL

Rock Island

Cardiovascular Disease (Heart, Blood Vessels)

Reddy, Bouyella H, MD+
Hours: [Mon, Tue, Wed, Thu, Fri] 08:00 AM - 05:00 PM
Other Language(s):English
Certification(s):Board Certified
Accessibility: Some Criteria Met (P, EB, IB, PA)

Reddy, Sora H, MD+
Gender: Male
1100 36th Ave
Moline, IL 61265
Phone:(877) 788-4590
NPI:1285613901
Cultural Training Completed: Yes
Hours: [Mon, Tue, Wed, Thu, Fri] 08:00 AM - 05:00 PM
Other Language(s):English
Accessibility: Some Criteria Met (P, EB, IB, PA)

Shen, Mark J, MD+
Gender: Male
1100 36th Ave
Moline, IL 61265
Phone:(877) 788-4590
NPI:1346539467
Cultural Training Completed: No
Hours: [Mon, Tue, Wed, Thu, Fri] 08:00 AM - 05:00 PM

IL

Rock Island

Cardiovascular Disease (Heart, Blood Vessels)

Shen, Mark J, MD+
Accessibility: Details Pending (P, EB, IB, PA)

Sidhu, Gursukhman Singh, MD+
Gender: Male
1100 36th Ave
Moline, IL 61265
Phone:(309) 743-6700
NPI:1871930719
Cultural Training Completed: No
Hours: [Mon, Tue, Wed, Thu, Fri] 08:00 AM - 05:00 PM
Accessibility: Details Pending (P, EB, IB, PA)

Singh, Param P, MD+
Gender: Male
1100 36th Ave
Moline, IL 61265
Phone:(877) 788-4590
NPI:1275732133
Cultural Training Completed: Yes
Hours: [Mon, Tue, Wed, Thu, Fri] 08:00 AM - 05:00 PM
Other Language(s):English
Certification(s):Board Certified
Accessibility: Some Criteria Met (P, EB, IB, PA)

Sistla, Phanicharan A, MD+
Gender: Male

IL

Rock Island

Cardiovascular Disease (Heart, Blood Vessels)

Sistla, Phanicharan A, MD+
1100 36th Ave
Moline, IL 61265
Phone:(309) 743-6700
NPI:1720427453
Cultural Training Completed: No
Hours: [Mon, Tue, Wed, Thu, Fri] 08:00 AM - 05:00 PM
Certification(s):Board Certified
Accessibility: Details Pending (P, EB, IB, PA)

Chiropractor (Bones, Joints)

Anderson-Dooley, Maria R, DC+
Gender: Female
2001 52nd Ave
Ste 1
Moline, IL 61265
Phone:(309) 764-4901
NPI:1881682540
Cultural Training Completed: Yes
Hours: [Mon, Tue, Wed, Thu, Fri] 08:00 AM - 05:00 PM
After Hours Phone Number:(309) 764-4901
Other Language(s):English
Accessibility: Some Criteria Met (P, EB, IB, PA)

Sullivan, Carla A, DC
Gender: Female

IL

Rock Island

Chiropractor (Bones, Joints)

Sullivan, Carla A, DC
2001 52nd Ave
Ste 1
Moline, IL 61265
Phone:(309) 764-4901
NPI:1386920510
Cultural Training Completed: Yes
Hours: [Mon, Tue, Wed, Thu, Fri] 08:00 AM - 05:00 PM
After Hours Phone Number:(309) 764-4901
Other Language(s):English
Accessibility: Details Pending (P, EB, IB, PA)

Wallace, Harry L, DC+
Gender: Male
2001 52nd Ave
Ste 1
Moline, IL 61265
Phone:(309) 764-4901
NPI:1578523734
Cultural Training Completed: Yes
Hours: [Mon, Tue, Wed, Thu, Fri] 08:00 AM - 05:00 PM
Other Language(s):English
Accessibility: Some Criteria Met (P, EB, IB, PA)

Clinical Cardiac Electrophysiology

Mallik, Rajiv, MD+
Gender: Male
1100 36th Ave

IL

Rock Island

Clinical Cardiac Electrophysiology

Mallik, Rajiv, MD+
Moline, IL 61265
Phone:(877) 788-4590
NPI:1285806935
Cultural Training Completed: Yes
Hours: [Mon, Tue, Wed, Thu, Fri] 08:00 AM - 05:00 PM
Other Language(s):Hindi,English
Certification(s):Board Certified
Accessibility: Some Criteria Met (P, EB, IB, PA)

Shen, Mark J, MD+
Gender: Male
1100 36th Ave
Moline, IL 61265
Phone:(877) 788-4590
NPI:1346539467
Cultural Training Completed: No
Hours: [Mon, Tue, Wed, Thu, Fri] 08:00 AM - 05:00 PM
Accessibility: Details Pending (P, EB, IB, PA)

Sidhu, Gursukhman Singh, MD+
Gender: Male
1100 36th Ave
Moline, IL 61265
Phone:(309) 743-6700
NPI:1871930719
Cultural Training Completed: No

IL

Rock Island

Clinical Cardiac Electrophysiology

Sidhu, Gursukhman Singh, MD+
Hours: [Mon, Tue, Wed, Thu, Fri] 08:00 AM - 05:00 PM
Certification(s):Board Certified
Accessibility: Details Pending (P, EB, IB, PA)

MercyOne Genesis Silvis Medical Center
1100 36th Ave
Moline, IL 61265
Phone:(309) 743-6700
NPI:1427132604
Website: http://www.genesishealth.com
Cultural Training Completed: No
Hours: [Mon, Tue, Wed, Thu, Fri] 08:00 AM - 05:00 PM
Accessibility: Details Pending (P, EB, IB, PA)

Critical Care Medicine

Horani, Hani, MD+
Gender: Male
600 John Deere Rd
Ste 200
Moline, IL 61265
Phone:(309) 779-4325
NPI:1437237542
Cultural Training Completed: Yes
Hours: [Mon, Tue, Wed, Thu, Fri] 08:00 AM - 04:30 PM

IL

Rock Island

Critical Care Medicine

Horani, Hani, MD+
Other Language(s):English
Accessibility: Some Criteria Met (P, EB, IB, PA)

Dermatology (Skin)

Bonish, Brian K, MD+
Gender: Male
615 Valley View Dr
Ste 204
Moline, IL 61265
Phone:(309) 277-6552
NPI:1184885980
Cultural Training Completed: Yes
Hours: [Mon, Tue, Wed, Thu, Fri] 08:00 AM - 05:00 PM
After Hours Phone Number:(309) 227-6552
Other Language(s):English
Certification(s):Board Certified
Accessibility: Details Pending (P, EB, IB, PA)

Johnson-Jahangir, Hillary D, MD#
Gender: Female
615 Valley View Dr
Ste 204
Moline, IL 61265
Phone:(309) 277-6552
NPI:1710193644
Cultural Training Completed: Yes
Hours: [Mon, Tue, Wed, Thu, Fri] 08:00 AM - 05:00 PM

IL

Rock Island

Dermatology (Skin)

Johnson-Jahangir, Hillary D, MD#
Certification(s):Board Certified
Accessibility: Details Pending (P, EB, IB, PA)

Koziczkowski, Rachel A, MD+
Gender: Female
870 36th Ave
Moline, IL 61265
Phone:(309) 623-7100
NPI:1720306590
Cultural Training Completed: Yes
Hours: [Mon, Tue, Wed, Thu, Fri] 08:00 AM - 05:00 PM
Certification(s):Board Certified
Accessibility: Some Criteria Met (P, EB, IB, PA)

Endocrinology, Diabetes & Metabolism

Gowda, Jayashree T, MD+
Gender: Female
612 35th Ave
Moline, IL 61265
Phone:(563) 355-9200
NPI:1811334485
Cultural Training Completed: No
Hours: [Mon, Tue, Wed, Thu, Fri] 08:00 AM - 05:00 PM
Other Language(s):Spanish

IL

Rock Island

Endocrinology, Diabetes & Metabolism

Gowda, Jayashree T, MD+
Accessibility: Details Pending (P, EB, IB, PA)

Pradeep, Ramarao A, MD+
Gender: Male
612 35th Ave
Moline, IL 61265
Phone:(563) 355-9200
NPI:1548541154
Cultural Training Completed: No
Hours: [Mon, Tue, Wed, Thu, Fri] 08:00 AM - 05:00 PM
Accessibility: Details Pending (P, EB, IB, PA)

Raman, Rameshkumar K, MD+
Gender: Male
612 35th Ave
Moline, IL 61265
Phone:(563) 355-9200
NPI:1376521484
Cultural Training Completed: No
Hours: [Mon, Tue, Wed, Thu, Fri] 08:00 AM - 05:00 PM
Other Language(s):English
Accessibility: Details Pending (P, EB, IB, PA)

IL

Rock Island

Family Medicine (General Family Medical Care)

Cardott, Randel O, MD
Gender: Male
3900 28th Avenue Dr
Ste 200
Moline, IL 61265
Phone:(563) 421-3800
NPI:1295704674
Cultural Training Completed: Yes
Hours: [Mon, Tue, Wed, Thu, Fri] 08:00 AM - 05:00 PM
Other Language(s):American Sign Language
Accessibility: Details Pending (P, EB, IB, PA)

Hayden, Kimberly A, MD
Gender: Female
3900 28th Avenue Dr
Ste 200
Moline, IL 61265
Phone:(563) 421-3800
NPI:1740255736
Cultural Training Completed: Yes
Hours: [Mon, Tue, Wed, Thu, Fri] 08:00 AM - 05:00 PM
Accessibility: Details Pending (P, EB, IB, PA)

Jewell, Brooke M, ARNP
Gender: Female
3900 28th Avenue Dr

IL

Rock Island

Family Medicine (General Family Medical Care)

Jewell, Brooke M, ARNP
Ste 200
Moline, IL 61265
Phone:(563) 421-3800
NPI:1881255800
Cultural Training Completed: Yes
Hours: [Mon, Tue, Wed, Thu, Fri] 08:00 AM - 05:00 PM
Certification(s):Board Certified
Accessibility: Details Pending (P, EB, IB, PA)

Lohf, Margaret Ann, MD+
Gender: Female
3900 28th Avenue Dr
Ste 200
Moline, IL 61265
Phone:(563) 355-9200
NPI:1881218501
Cultural Training Completed: No
Hours: [Mon, Tue, Wed, Thu, Fri] 08:00 AM - 05:00 PM
Other Language(s):Other,English
Certification(s):Board Certified
Accessibility: Details Pending (P, EB, IB, PA)

IL

Rock Island

Family Medicine (General Family Medical Care)

Mixsell, Robert D, MD+
Gender: Male
2350 41st St
Moline, IL 61265
Phone:(309) 281-2840
NPI:1598717449
Cultural Training Completed: Yes
Hours: [Mon, Tue, Wed, Thu, Fri] 08:00 AM - 05:00 PM
Other Language(s):American Sign Language
Accessibility: Details Pending (P, EB, IB, PA)

Mixsell, Robert D, MD
Gender: Male
3900 28th Avenue Dr
Ste 200
Moline, IL 61265
Phone:(563) 421-3800
NPI:1598717449
Cultural Training Completed: Yes
Hours: [Mon, Tue, Wed, Thu, Fri] 08:00 AM - 05:00 PM
Other Language(s):American Sign Language
Accessibility: Details Pending (P, EB, IB, PA)

Ochoa, Monique S, MD+
Gender: Female

IL

Rock Island

Family Medicine (General Family Medical Care)

Ochoa, Monique S, MD+
1106 4th Ave
Moline, IL 61265
Phone:(563) 336-3000
NPI:1255782777
Cultural Training Completed: Yes
Hours: [Mon, Tue, Wed, Thu, Fri] 08:00 AM - 05:00 PM
Other Language(s):Spanish,Vietnamese
Certification(s):Board Certified
Accessibility: Some Criteria Met (P, EB, IB, PA)

Voelker, Julie L, MD+
Gender: Female
4600 3rd St
Moline, IL 61265
Phone:(309) 779-2031
NPI:1083876395
Cultural Training Completed: No
Hours: [Mon, Tue, Wed, Thu, Fri] 08:00 AM - 05:00 PM
After Hours Phone Number:(309) 779-2031
Certification(s):Board Certified
Accessibility: Some Criteria Met (P, EB, IB, PA)

IL

Rock Island

Gastroenterology

Chandrahasegowda, Shashinath, MD+
Gender: Male
4340 7th St
Moline, IL 61265
Phone:(309) 277-9220
NPI:1235333956
Cultural Training Completed: No
Hours: [Mon, Tue, Wed, Thu, Fri, Sat, Sun] 08:00 AM - 05:00 PM
Other Language(s):English
Certification(s):Board Certified
Accessibility: Details Pending (P, EB, IB, PA)

Cheema, Ahmad W, MD+
Gender: Male
525 Valley View Dr
Moline, IL 61265
Phone:(309) 601-2800
NPI:1659375343
Cultural Training Completed: Yes
Hours: [Mon, Tue, Wed, Thu, Fri] 08:00 AM - 05:00 PM
Other Language(s):Hindi,Punjabi,Urdu
Certification(s):Board Certified
Accessibility: Some Criteria Met (P, EB, IB, PA)

IL

Rock Island

Gastroenterology

Chotiprasidhi, Poonputt, MD
Gender: Male
525 Valley View Dr
Moline, IL 61265
Phone:(309) 305-9650
NPI:1558363713
Cultural Training Completed: Yes
Hours: [Mon, Tue, Wed, Thu, Fri, Sat, Sun] 08:00 AM - 05:00 PM
Certification(s):Board Certified
Accessibility: Some Criteria Met (P, EB, IB, PA)

Gowda, Bettaiah T, MD+
Gender: Male
4340 7th St
Moline, IL 61265
Phone:(309) 277-9220
NPI:1962491225
Cultural Training Completed: Yes
Hours: [Mon, Tue, Wed, Thu, Fri, Sat, Sun] 08:00 AM - 05:00 PM
Other Language(s):English
Certification(s):Board Certified
Accessibility: Details Pending (P, EB, IB, PA)

Gowda, Bettaiah T, MD+
Gender: Male
545 Valley View Dr
Moline, IL 61265

IL

Rock Island

Gastroenterology

Gowda, Bettaiah T, MD+
Phone:(309) 762-5560
NPI:1962491225
Cultural Training Completed: Yes
Hours: [Mon, Tue, Wed, Thu, Fri] 08:00 AM - 05:00 PM
Other Language(s):English
Certification(s):Board Certified
Accessibility: Some Criteria Met (P, EB, IB, PA)

Liu, Andy, MD+
Gender: Male
3900 28th Avenue Dr
Ste 200
Moline, IL 61265
Phone:(309) 281-8900
NPI:1285082446
Cultural Training Completed: No
Hours: [Mon, Tue, Wed, Thu, Fri] 08:00 AM - 05:00 PM
Accessibility: Details Pending (P, EB, IB, PA)

Ramavaram, Samyuktha, MD+
Gender: Female
3900 28th Avenue Dr
Ste 200
Moline, IL 61265
Phone:(563) 421-8900
NPI:1467743039
Cultural Training Completed: No

IL

Rock Island

Gastroenterology

Ramavaram, Samyuktha, MD+
Hours: [Mon, Tue, Wed, Thu, Fri] 08:00 AM - 05:00 PM
Other Language(s):English
Accessibility: Details Pending (P, EB, IB, PA)

Tong, Linda J, MD+
Gender: Female
4340 7th St
Moline, IL 61265
Phone:(309) 277-9220
NPI:1750383923
Cultural Training Completed: Yes
Hours: [Mon, Tue, Wed, Thu, Fri, Sat, Sun] 08:00 AM - 05:00 PM
Certification(s):Board Certified
Accessibility: Details Pending (P, EB, IB, PA)

Tong, Linda J, MD+
Gender: Female
545 Valley View Dr
Moline, IL 61265
Phone:(309) 762-5560
NPI:1750383923
Cultural Training Completed: Yes
Hours: [Mon, Tue, Wed, Thu, Fri] 08:00 AM - 05:00 PM
Certification(s):Board Certified

IL

Rock Island

Gastroenterology

Tong, Linda J, MD+
Accessibility: Some Criteria Met (P, EB, IB, PA)

General Surgery

Anwar, Taha, MD+
Gender: Male
600 Valley View Dr
Moline, IL 61265
Phone:(309) 757-7196
NPI:1659721074
Cultural Training Completed: No
Hours: [Mon, Tue, Wed, Thu, Fri] 08:00 AM - 05:00 PM
Accessibility: Details Pending (P, EB, IB, PA)

Aprahamian, Charles J, MD+
Gender: Male
515 Valley View Dr
Moline, IL 61265
Phone:(309) 655-3800
NPI:1033323902
Cultural Training Completed: No
Hours: [Mon, Tue, Wed, Thu, Fri] 08:00 AM - 05:00 PM
Certification(s):Board Certified
Accessibility: Some Criteria Met (P, EB, IB, PA)

Fierce, Nathan M, DO+
Gender: Male
870 36th Ave
Moline, IL 61265
Phone:(309) 281-6400

IL

Rock Island

General Surgery

Fierce, Nathan M, DO+
NPI:1639355134
Cultural Training Completed: No
Hours: [Mon, Tue, Wed, Thu, Fri] 08:00 AM - 05:00 PM
Other Language(s):English
Certification(s):Board Certified
Accessibility: Details Pending (P, EB, IB, PA)

Jeziorczak, Paul M, MD+
Gender: Male
515 Valley View Dr
Moline, IL 61265
Phone:(309) 655-3800
NPI:1942472915
Cultural Training Completed: No
Hours: [Mon, Tue, Wed, Thu, Fri] 08:00 AM - 05:00 PM
Other Language(s):English
Accessibility: Some Criteria Met (P, EB, IB, PA)

Hepatology

Cotler, Scott J, MD+
Gender: Male
545 Valley View Dr
Moline, IL 61265
Phone:(855) 483-7362
NPI:1225142730
Cultural Training Completed: No

IL

Rock Island

Hepatology

Cotler, Scott J, MD+
Hours: [Mon, Tue, Wed, Thu, Fri] 08:00 AM - 05:00 PM
Other Language(s):Afrikaans, English,Farsi,Hindi,Russian,Spanish,Ukrainian, Urdu,Vietnamese
Certification(s):Board Certified
Accessibility: Details Pending (P, EB, IB, PA)

Infectious Disease

Zaioor, Hussein, MD+
Gender: Male
615 35th Ave
Moline, IL 61265
Phone:(309) 517-0192
NPI:1013919943
Cultural Training Completed: No
Hours: [Mon, Tue, Wed, Thu, Fri] 08:00 AM - 05:00 PM
After Hours Phone Number:(815) 535-7434
Other Language(s):Arabic
Certification(s):Board Certified
Accessibility: Details Pending (P, EB, IB, PA)

Zaioor, Hussein, MD+
Gender: Male
505 Valley View Dr
Ste 1
Moline, IL 61265
Phone:(309) 517-0192

IL

Rock Island

Infectious Disease

Zaioor, Hussein, MD+
NPI:1013919943
Cultural Training Completed: No
Hours: [Mon, Tue, Wed, Thu, Fri] 09:00 AM - 04:00 PM
Other Language(s):Arabic
Certification(s):Board Certified
Accessibility: Details Pending (P, EB, IB, PA)

Internal Medicine (General Medical Care)

Horani, Hani, MD+
Gender: Male
600 John Deere Rd
Ste 200
Moline, IL 61265
Phone:(309) 779-4325
NPI:1437237542
Cultural Training Completed: Yes
Hours: [Mon, Tue, Wed, Thu, Fri] 08:00 AM - 04:30 PM
Other Language(s):English
Certification(s):Board Certified
Accessibility: Some Criteria Met (P, EB, IB, PA)

Liu, Andy, MD+
Gender: Male
3900 28th Avenue Dr
Ste 200
Moline, IL 61265
Phone:(309) 281-8900

IL

Rock Island

Internal Medicine (General Medical Care)

Liu, Andy, MD+
NPI:1285082446
Cultural Training Completed: No
Hours: [Mon, Tue, Wed, Thu, Fri] 08:00 AM - 05:00 PM
Accessibility: Details Pending (P, EB, IB, PA)

Ochoa, Monique S, MD+
Gender: Female
1106 4th Ave
Moline, IL 61265
Phone:(563) 336-3000
NPI:1255782777
Cultural Training Completed: Yes
Hours: [Mon, Tue, Wed, Thu, Fri] 08:00 AM - 05:00 PM
Other Language(s):Spanish,Vietnamese
Accessibility: Some Criteria Met (P, EB, IB, PA)

Pareigis, Elizabeth R, MD
Gender: Female
600 John Deere Rd
Ste 200
Moline, IL 61265
Phone:(309) 779-4225
NPI:1912292582
Cultural Training Completed: No

IL

Rock Island

Internal Medicine (General Medical Care)

Pareigis, Elizabeth R, MD
Hours: [Mon, Tue, Wed, Thu, Fri] 08:00 AM - 05:00 PM
Other Language(s):English
Certification(s):Board Certified
Accessibility: Details Pending (P, EB, IB, PA)

Reddy, Sora H, MD+
Gender: Male
1100 36th Ave
Moline, IL 61265
Phone:(877) 788-4590
NPI:1285613901
Cultural Training Completed: Yes
Hours: [Mon, Tue, Wed, Thu, Fri] 08:00 AM - 05:00 PM
Other Language(s):English
Accessibility: Some Criteria Met (P, EB, IB, PA)

Shen, Mark J, MD+
Gender: Male
1100 36th Ave
Moline, IL 61265
Phone:(877) 788-4590
NPI:1346539467
Cultural Training Completed: No
Hours: [Mon, Tue, Wed, Thu, Fri] 08:00 AM - 05:00 PM

IL

Rock Island

Internal Medicine (General Medical Care)

Shen, Mark J, MD+
Certification(s):Board Certified
Accessibility: Details Pending (P, EB, IB, PA)

Medical Oncology

Constantinou, Costas L, MD+
Gender: Male
500 John Deere Rd
Moline, IL 61265
Phone:(309) 779-4940
NPI:1518970748
Cultural Training Completed: Yes
Hours: [Mon, Tue, Wed, Thu, Fri] 08:00 AM - 05:00 PM
Other Language(s):English
Certification(s):Board Certified
Accessibility: Some Criteria Met (P, EB, IB, PA)

Nephrology

Alla, Rajesh, MD+
Gender: Male
400 John Deere Rd
Moline, IL 61265
Phone:(309) 517-3036
NPI:1154462224
Cultural Training Completed: Yes
Hours: [Mon, Tue, Wed, Thu, Fri] 08:00 AM - 05:00 PM

IL

Rock Island

Nephrology

Alla, Rajesh, MD+
Other Language(s):English
Certification(s):Board Certified
Accessibility: Some Criteria Met (P, EB, IB, PA)

Alla, Rajesh, MD+
Gender: Male
400 John Deere Rd
Bldg 2
Moline, IL 61265
Phone:(309) 517-3036
NPI:1154462224
Cultural Training Completed: Yes
Hours: [Mon, Tue, Wed, Thu, Fri] 08:30 AM - 05:00 PM
Other Language(s):English
Certification(s):Board Certified
Accessibility: Some Criteria Met (P, EB, IB, PA)

Alla, Rajesh, MD+
Gender: Male
400 John Deere Rd
Bldg 1
Moline, IL 61265
Phone:(309) 517-3036
NPI:1154462224
Cultural Training Completed: Yes
Hours: [Mon, Tue, Wed, Thu, Fri] 08:30 AM - 05:00 PM
Other Language(s):English

IL

Rock Island

Nephrology

Alla, Rajesh, MD+
Certification(s):Board Certified
Accessibility: Some Criteria Met (P, EB, IB, PA)

Alla, Suresh, MD+
Gender: Male
400 John Deere Rd
Moline, IL 61265
Phone:(309) 517-3036
NPI:1134339203
Cultural Training Completed: Yes
Hours: [Mon, Tue, Wed, Thu, Fri] 08:00 AM - 05:00 PM
Other Language(s):English
Certification(s):Board Certified
Accessibility: Some Criteria Met (P, EB, IB, PA)

Alla, Suresh, MD+
Gender: Male
400 John Deere Rd
Bldg 1
Moline, IL 61265
Phone:(309) 517-3036
NPI:1134339203
Cultural Training Completed: Yes
Hours: [Mon, Tue, Wed, Thu, Fri] 08:30 AM - 05:00 PM
Other Language(s):English
Certification(s):Board Certified

IL

Rock Island

Nephrology

Alla, Suresh, MD+
Accessibility: Some Criteria Met (P, EB, IB, PA)

Alla, Suresh, MD+
Gender: Male
400 John Deere Rd
Bldg 2
Moline, IL 61265
Phone:(309) 517-3036
NPI:1134339203
Cultural Training Completed: Yes
Hours: [Mon, Tue, Wed, Thu, Fri] 08:30 AM - 05:00 PM
Other Language(s):English
Certification(s):Board Certified
Accessibility: Some Criteria Met (P, EB, IB, PA)

Bhatti, Ravinder Pal S, MD+
Gender: Male
400 John Deere Rd
Moline, IL 61265
Phone:(309) 517-3036
NPI:1659669240
Cultural Training Completed: Yes
Hours: [Mon, Tue, Wed, Thu, Fri] 08:00 AM - 05:00 PM
Other Language(s):Hindi,Punjabi
Certification(s):Board Certified

IL

Rock Island

Nephrology

Bhatti, Ravinder Pal S, MD+
Accessibility: Some Criteria Met (P, EB, IB, PA)

Bhatti, Ravinder Pal S, MD+
Gender: Male
400 John Deere Rd
Bldg 1
Moline, IL 61265
Phone:(309) 517-3036
NPI:1659669240
Cultural Training Completed: Yes
Hours: [Mon, Tue, Wed, Thu, Fri] 08:30 AM - 05:00 PM
Other Language(s):Hindi,Punjabi
Certification(s):Board Certified
Accessibility: Some Criteria Met (P, EB, IB, PA)

Bhatti, Ravinder Pal S, MD+
Gender: Male
400 John Deere Rd
Bldg 2
Moline, IL 61265
Phone:(309) 517-3036
NPI:1659669240
Cultural Training Completed: Yes
Hours: [Mon, Tue, Wed, Thu, Fri] 08:30 AM - 05:00 PM

IL

Rock Island

Nephrology

Bhatti, Ravinder Pal S, MD+
Other Language(s):Hindi,Punjabi
Certification(s):Board Certified
Accessibility: Some Criteria Met (I P, I EB, I IB, I PA)

Dahal, Rajendra, MD+
Gender: Male
615 35th Ave
Moline, IL 61265
Phone:(309) 757-7780
NPI:1205830981
Cultural Training Completed: Yes
Hours: [Mon, Tue, Wed, Thu] 09:00 AM - 04:00 PM, Fri 08:00 AM - 05:00 PM
Other Language(s):English
Accessibility: Details Pending (P P, P EB, P IB, P PA)

Figanbaum, Travis L, MD+
Gender: Male
400 John Deere Rd
Bldg 2
Moline, IL 61265
Phone:(309) 517-3036
NPI:1881603165
Cultural Training Completed: Yes
Hours: [Mon, Tue, Wed, Thu, Fri] 08:30 AM - 05:00 PM

IL

Rock Island

Nephrology

Figanbaum, Travis L, MD+
Other Language(s):English
Certification(s):Board Certified
Accessibility: Some Criteria Met (I P, I EB, I IB, I PA)

Figanbaum, Travis L, MD+
Gender: Male
400 John Deere Rd
Moline, IL 61265
Phone:(309) 517-3036
NPI:1881603165
Cultural Training Completed: Yes
Hours: [Mon, Tue, Wed, Thu, Fri] 08:00 AM - 05:00 PM
Other Language(s):English
Certification(s):Board Certified
Accessibility: Some Criteria Met (I P, I EB, P IB, I PA)

Figanbaum, Travis L, MD+
Gender: Male
400 John Deere Rd
Bldg 1
Moline, IL 61265
Phone:(309) 517-3036
NPI:1881603165
Cultural Training Completed: Yes
Hours: [Mon, Tue, Wed, Thu, Fri] 08:30 AM - 05:00 PM

IL

Rock Island

Nephrology

Figanbaum, Travis L, MD+
Other Language(s):English
Certification(s):Board Certified
Accessibility: Some Criteria Met (I P, I EB, I IB, I PA)

Johnson, Christopher K, MD+
Gender: Male
400 John Deere Rd
Bldg 2
Moline, IL 61265
Phone:(309) 676-8123
NPI:1407086283
Cultural Training Completed: No
Hours: [Mon, Tue, Wed, Thu, Fri] 08:00 AM - 05:00 PM
Other Language(s):English
Accessibility: Some Criteria Met (I P, I EB, I IB, I PA)

Mann, Lewis T, MD+
Gender: Male
400 John Deere Rd
Bldg 1
Moline, IL 61265
Phone:(309) 517-3036
NPI:1730530148
Cultural Training Completed: No
Hours: [Mon, Tue, Wed, Thu, Fri] 08:30 AM - 05:00 PM
Certification(s):Board Certified

IL

Rock Island

Nephrology

Mann, Lewis T, MD+
Accessibility: Some Criteria Met (I P, I EB, I IB, I PA)

Mann, Lewis T, MD+
Gender: Male
400 John Deere Rd
Moline, IL 61265
Phone:(309) 517-3036
NPI:1730530148
Cultural Training Completed: No
Hours: [Mon, Tue, Wed, Thu, Fri] 08:00 AM - 05:00 PM
Certification(s):Board Certified
Accessibility: Some Criteria Met (I P, I EB, P IB, I PA)

Mann, Lewis T, MD+
Gender: Male
400 John Deere Rd
Bldg 2
Moline, IL 61265
Phone:(309) 517-3036
NPI:1730530148
Cultural Training Completed: No
Hours: [Mon, Tue, Wed, Thu, Fri] 08:30 AM - 05:00 PM
Certification(s):Board Certified
Accessibility: Some Criteria Met (I P, I EB, I IB, I PA)

Neurology

Assaf, Bassam A, MD
Gender: Male
4370 7th St

IL

Rock Island

Neurology

Assaf, Bassam A, MD
Moline, IL 61265
Phone:(309) 797-6611
NPI:1225009426
Cultural Training Completed: Yes
Hours: [Mon, Tue, Wed, Thu, Fri] 08:00 AM - 05:00 PM
Other Language(s):Arabic,French
Certification(s):Board Certified
Accessibility: Details Pending (P, EB, IB, PA)

Neurosurgery (Operations of the Brain, Spinal Cord)

Lin, Julian J, MD+
Gender: Male
515 Valley View Dr
Moline, IL 61265
Phone:(309) 308-2500
NPI:1437104593
Cultural Training Completed: No
Hours: [Mon, Tue, Wed, Thu, Fri] 08:00 AM - 05:00 PM
Other Language(s):Chinese
Certification(s):Board Certified
Accessibility: Some Criteria Met (P, EB, IB, PA)

Purighalla, Srinivasan S, MD+
Gender: Male

IL

Rock Island

Neurosurgery (Operations of the Brain, Spinal Cord)

Purighalla, Srinivasan S, MD+
616 35th Ave
Ste 1
Moline, IL 61265
Phone:(815) 648-8020
NPI:1588643639
Cultural Training Completed: No
Hours: [Mon, Tue, Wed, Thu, Fri] 09:00 AM - 04:00 PM
Other Language(s):English
Certification(s):Board Certified
Accessibility: Some Criteria Met (P, EB, IB, PA)

Nurse Practitioner

Allen, Nicole B, APRN+
Gender: Female
520 Valley View Dr
Moline, IL 61265
Phone:(309) 762-3621
NPI:1760348643
Cultural Training Completed: No
Hours: [Mon, Tue, Wed, Thu, Fri] 08:00 AM - 05:00 PM
Accessibility: Some Criteria Met (P, EB, IB, PA)

Brice, Jaqueline Leigh, ARNP+
Gender: Female
4322 7th St

IL

Rock Island

Nurse Practitioner

Brice, Jaqueline Leigh, ARNP+
Moline, IL 61265
Phone:(309) 281-3600
NPI:1548960230
Cultural Training Completed: No
Hours: [Mon, Tue, Wed, Thu, Fri] 08:00 AM - 05:00 PM
Accessibility: Details Pending (P, EB, IB, PA)

Davis, Janel M., APRN+
Gender: Female
515 Valley View Dr
Moline, IL 61265
Phone:(309) 655-3453
NPI:1801563986
Cultural Training Completed: No
Hours: [Mon, Tue, Wed, Thu, Fri] 08:00 AM - 05:00 PM
Accessibility: Some Criteria Met (P, EB, IB, PA)

Hite, Meghan, NP#
Gender: Female
1100 36th Ave
Moline, IL 61265
Phone:(877) 788-4590
NPI:1104537232
Cultural Training Completed: No
Hours: [Mon, Tue, Wed, Thu, Fri] 08:00 AM - 05:00 PM

IL

Rock Island

Nurse Practitioner

Hite, Meghan, NP#
Accessibility: Some Criteria Met (P, EB, IB, PA)

Johnson, Tricia S, APN+
Gender: Female
520 Valley View Dr
Moline, IL 61265
Phone:(309) 757-8844
NPI:1639457526
Cultural Training Completed: No
Hours: [Mon, Tue, Wed, Thu, Fri] 08:00 AM - 05:00 PM
Accessibility: Some Criteria Met (P, EB, IB, PA)

Kolwey, Jennifer M, APRN+
Gender: Female
600 Valley View Dr
Moline, IL 61265
Phone:(309) 757-7196
NPI:1154743540
Cultural Training Completed: No
Hours: [Mon, Tue, Wed, Thu, Fri] 08:00 AM - 05:00 PM
Accessibility: Details Pending (P, EB, IB, PA)

Plambeck, KoDee A, APRN+
Gender: Female
3900 28th Avenue Dr
Moline, IL 61265
Phone:(309) 281-6000
NPI:1881306025

IL

Rock Island

Nurse Practitioner

Plambeck, KoDee A, APRN+
Cultural Training Completed: No
Hours: [Mon, Tue, Wed, Thu, Fri] 08:00 AM - 05:00 PM
Accessibility: Details Pending (P, EB, IB, PA)

Schmidgall, Linda M, APRN+
Gender: Female
515 Valley View Dr
Ste 103
Moline, IL 61265
Phone:(309) 624-5100
NPI:1003219932
Cultural Training Completed: No
Hours: [Mon, Tue, Wed, Thu, Fri] 08:00 AM - 05:00 PM
Certification(s):Board Certified
Accessibility: Some Criteria Met (P, EB, IB, PA)

Spivey, Brittany, DNP+
Gender: Female
545 Valley View Dr
Moline, IL 61265
Phone:(309) 762-5560
NPI:1063178648
Cultural Training Completed: Yes
Hours: [Mon, Tue, Wed, Thu, Fri] 08:00 AM - 05:00 PM

IL

Rock Island

Nurse Practitioner

Spivey, Brittany, DNP+
Accessibility: Some Criteria Met (P, EB, IB, PA)

Thornburg, Christina L, NP
Gender: Female
3900 28th Avenue Dr
Ste 200
Moline, IL 61265
Phone:(309) 281-2900
NPI:1730602947
Cultural Training Completed: No
Hours: [Mon, Tue, Wed, Thu, Fri] 08:00 AM - 05:00 PM
Accessibility: Details Pending (P, EB, IB, PA)

Wallace, Lizabeth J, APRN+
Gender: Female
515 Valley View Dr
Moline, IL 61265
Phone:(309) 655-3800
NPI:1417019084
Cultural Training Completed: No
Hours: [Mon, Tue, Wed, Thu, Fri] 08:00 AM - 05:00 PM
Accessibility: Some Criteria Met (P, EB, IB, PA)

Werderitch, Jordyn O, NP+
Gender: Female
1100 36th Ave
Moline, IL 61265
Phone:(309) 743-6700

IL

Rock Island

Nurse Practitioner

Werderitch, Jordyn O, NP+
NPI:1497398309
Cultural Training Completed: No
Hours: [Mon, Tue, Wed, Thu, Fri] 08:00 AM - 05:00 PM
Accessibility: Details Pending (P, EB, IB, PA)

Yager, Elizabeth R, CNP+
Gender: Female
520 Valley View Dr
Ste 100
Moline, IL 61265
Phone:(309) 762-3621
NPI:1558947556
Cultural Training Completed: No
Hours: [Mon, Tue, Wed, Thu, Fri] 08:00 AM - 05:00 PM
Accessibility: Details Pending (P, EB, IB, PA)

Nurse Practitioner: Acute Care

Allison, Melinda S, NP#
Gender: Female
1100 36th Ave
Moline, IL 61265
Phone:(877) 788-4590
NPI:1902201791
Cultural Training Completed: No
Hours: [Mon, Tue, Wed, Thu, Fri] 08:00 AM - 05:00 PM

IL

Rock Island

Nurse Practitioner: Acute Care

Allison, Melinda S, NP#
Accessibility: Some Criteria Met (P, EB, IB, PA)

Ehrler, Cheryl L, DNP
Gender: Female
3900 28th Avenue Dr
Ste 115
Moline, IL 61265
Phone:(309) 281-2220
NPI:1124680962
Cultural Training Completed: Yes
Hours: [Mon, Tue, Wed, Thu, Fri] 08:00 AM - 05:00 PM
Accessibility: Details Pending (P, EB, IB, PA)

Gbadeyan, Ruth#
Gender: Female
1100 36th Ave
Moline, IL 61265
Phone:(877) 788-4590
NPI:1275376618
Cultural Training Completed: No
Hours: [Mon, Tue, Wed, Thu, Fri] 08:00 AM - 05:00 PM
Accessibility: Some Criteria Met (P, EB, IB, PA)

Gengler, Tara J, NP#
Gender: Female
1100 36th Ave
Moline, IL 61265
Phone:(877) 788-4590
NPI:1396078051

IL

Rock Island

Nurse Practitioner: Acute Care

Gengler, Tara J, NP#
Cultural Training Completed: Yes
Hours: [Mon, Tue, Wed, Thu, Fri] 08:00 AM - 05:00 PM
After Hours Phone Number:(563) 324-2992
Other Language(s):English
Accessibility: Some Criteria Met (P, EB, IB, PA)

Peterson, Rhonda M, NP#
Gender: Female
1100 36th Ave
Moline, IL 61265
Phone:(309) 743-6700
NPI:1275814881
Cultural Training Completed: No
Hours: [Mon, Tue, Wed, Thu, Fri] 08:00 AM - 05:00 PM
Other Language(s):English
Accessibility: Details Pending (P, EB, IB, PA)

Ryan, Kristi N, APRN+
Gender: Female
515 Valley View Dr
Moline, IL 61265
Phone:(309) 655-3800
NPI:1508181702
Cultural Training Completed: No

IL

Rock Island

Nurse Practitioner: Acute Care

Ryan, Kristi N, APRN+
Hours: [Mon, Tue, Wed, Thu, Fri] 08:00 AM - 05:00 PM
Accessibility: Some Criteria Met (P, EB, IB, PA)

Nurse Practitioner: Adult Health

King, Cassandra, UNK#
Gender: Female
1100 36th Ave
Moline, IL 61265
Phone:(309) 743-6700
NPI:1831466077
Cultural Training Completed: Yes
Hours: [Mon, Tue, Wed, Thu, Fri] 08:00 AM - 05:00 PM
Other Language(s):English
Accessibility: Details Pending (P, EB, IB, PA)

Nurse Practitioner: Family

Bannerman, Erin, APNP#
Gender: Female
1100 36th Ave
Moline, IL 61265
Phone:(877) 788-4590
NPI:1629422001
Cultural Training Completed: Yes

IL

Rock Island

Nurse Practitioner: Family

Bannerman, Erin, APNP#
Hours: [Mon, Tue, Wed, Thu, Fri] 08:00 AM - 05:00 PM
After Hours Phone Number:(563) 324-2992
Other Language(s):English
Accessibility: Some Criteria Met (P, EB, IB, PA)

Blackwell, Andrea Celeste, APRN+
Gender: Female
515 Valley View Dr
Moline, IL 61265
Phone:(309) 655-3800
NPI:1295472900
Cultural Training Completed: No
Hours: [Mon, Tue, Wed, Thu, Fri] 08:00 AM - 05:00 PM
Accessibility: Some Criteria Met (P, EB, IB, PA)

Bollaert, Lindsey C, NP#
Gender: Female
1100 36th Ave
Moline, IL 61265
Phone:(877) 788-4590
NPI:1437604154
Cultural Training Completed: No
Hours: [Mon, Tue, Wed, Thu, Fri] 08:00 AM - 05:00 PM

IL

Rock Island

Nurse Practitioner: Family

Bollaert, Lindsey C, NP#
After Hours Phone Number:(563) 324-2992
Other Language(s):English
Certification(s):Board Certified
Accessibility: Some Criteria Met (P, EB, IB, PA)

Cabel, Julie A, APRN
Gender: Female
3900 28th Avenue Dr
Ste 200
Moline, IL 61265
Phone:(309) 281-2900
NPI:1235350976
Cultural Training Completed: Yes
Hours: [Mon, Tue, Wed, Thu, Fri] 08:00 AM - 05:00 PM
Other Language(s):American Sign Language
Accessibility: Details Pending (P, EB, IB, PA)

Caldwell, Melissa M, ARNP+
Gender: Female
612 35th Ave
Moline, IL 61265
Phone:(309) 281-6410
NPI:1134883622
Cultural Training Completed: No

IL

Rock Island

Nurse Practitioner: Family

Caldwell, Melissa M, ARNP+
Hours: [Mon, Tue, Wed, Thu, Fri] 08:00 AM - 05:00 PM
Accessibility: Details Pending (P P, P EB, P IB, P PA)

Cobert, Robert, NP#
Gender: Male
1100 36th Ave
Moline, IL 61265
Phone:(877) 788-4590
NPI:1346643293
Cultural Training Completed: Yes
Hours: [Mon, Tue, Wed, Thu, Fri] 08:00 AM - 05:00 PM
After Hours Phone Number:(563) 324-2992
Other Language(s):English
Accessibility: Some Criteria Met (I P, I EB, I IB, ✓ PA)

Davis, Janel M., APRN+
Gender: Female
515 Valley View Dr
Moline, IL 61265
Phone:(309) 655-3453
NPI:1801563986
Cultural Training Completed: No
Hours: [Mon, Tue, Wed, Thu, Fri] 08:00 AM - 05:00 PM

IL

Rock Island

Nurse Practitioner: Family

Davis, Janel M., APRN+
Accessibility: Some Criteria Met (I P, I EB, I IB, I PA)

Donald, Kimberley L, ARNP+
Gender: Female
525 Valley View Dr
Moline, IL 61265
Phone:(309) 601-2800
NPI:1245606946
Cultural Training Completed: Yes
Hours: [Mon, Tue, Wed, Thu, Fri] 08:00 AM - 05:00 PM
Accessibility: Some Criteria Met (I P, I EB, I IB, I PA)

Drehman, Rebecca Marie, NP#
Gender: Female
1100 36th Ave
Moline, IL 61265
Phone:(877) 788-4590
NPI:1710517503
Cultural Training Completed: Yes
Hours: [Mon, Tue, Wed, Thu, Fri] 08:00 AM - 05:00 PM
Accessibility: Some Criteria Met (I P, I EB, I IB, ✓ PA)

Everhart, Kristin Anne, RN+
Gender: Female
525 Valley View Dr
Moline, IL 61265

IL

Rock Island

Nurse Practitioner: Family

Everhart, Kristin Anne, RN+
Phone:(309) 305-9650
NPI:1306154844
Cultural Training Completed: Yes
Hours: [Mon, Tue, Wed, Thu, Fri, Sat, Sun] 08:00 AM - 05:00 PM
Accessibility: Some Criteria Met (I P, I EB, P IB, I PA)

Gengler, Tara J, NP#
Gender: Female
1100 36th Ave
Moline, IL 61265
Phone:(877) 788-4590
NPI:1396078051
Cultural Training Completed: Yes
Hours: [Mon, Tue, Wed, Thu, Fri] 08:00 AM - 05:00 PM
After Hours Phone Number:(563) 324-2992
Other Language(s):English
Accessibility: Some Criteria Met (I P, I EB, I IB, ✓ PA)

Gibson, Dana L, ARNP+
Gender: Female
400 John Deere Rd
Moline, IL 61265
Phone:(309) 517-3036
NPI:1982124566
Cultural Training Completed: Yes

IL

Rock Island

Nurse Practitioner: Family

Gibson, Dana L, ARNP+
Hours: [Mon, Tue, Wed, Thu, Fri] 08:00 AM - 05:00 PM
Other Language(s):English
Accessibility: Some Criteria Met (I P, I EB, P IB, I PA)

Gibson, Dana L, ARNP
Gender: Female
400 John Deere Rd
Bldg 2
Moline, IL 61265
Phone:(309) 517-3036
NPI:1982124566
Cultural Training Completed: Yes
Hours: [Mon, Tue, Wed, Thu, Fri] 08:30 AM - 05:00 PM
Other Language(s):English
Accessibility: Some Criteria Met (I P, I EB, I IB, I PA)

Gibson, Dana L, ARNP+
Gender: Female
400 John Deere Rd
Bldg 1
Moline, IL 61265
Phone:(309) 517-3036
NPI:1982124566
Cultural Training Completed: Yes

IL

Rock Island

Nurse Practitioner: Family

Gibson, Dana L, ARNP+
Hours: [Mon, Tue, Wed, Thu, Fri] 08:30 AM - 05:00 PM
Other Language(s):English
Accessibility: Some Criteria Met (P, EB, IB, PA)

Gould, Jesica L, NP#
Gender: Female
1100 36th Ave
Moline, IL 61265
Phone:(309) 743-6700
NPI:1801358908
Cultural Training Completed: No
Hours: [Mon, Tue, Wed, Thu, Fri] 08:00 AM - 05:00 PM
Other Language(s):English
Accessibility: Details Pending (P, EB, IB, PA)

Gould, Jesica L, NP+
Gender: Female
7300 34th Ave
Moline, IL 61265
Phone:(312) 447-1941
NPI:1801358908
Cultural Training Completed: No
Hours: [Mon, Tue, Wed, Thu, Fri] 08:00 AM - 05:00 PM
Other Language(s):English

IL

Rock Island

Nurse Practitioner: Family

Gould, Jesica L, NP+
Accessibility: Details Pending (P, EB, IB, PA)

Harris, Morgan Elizabeth, APRN+
Gender: Female
515 Valley View Dr
Moline, IL 61265
Phone:(309) 655-3800
NPI:1013385079
Cultural Training Completed: No
Hours: [Mon, Tue, Wed, Thu, Fri] 08:00 AM - 05:00 PM
Other Language(s):English
Certification(s):Board Certified
Accessibility: Some Criteria Met (P, EB, IB, PA)

Hite, Meghan, NP#
Gender: Female
1100 36th Ave
Moline, IL 61265
Phone:(877) 788-4590
NPI:1104537232
Cultural Training Completed: No
Hours: [Mon, Tue, Wed, Thu, Fri] 08:00 AM - 05:00 PM
Accessibility: Some Criteria Met (P, EB, IB, PA)

Hobert, Deanne M, APNP+
Gender: Female

IL

Rock Island

Nurse Practitioner: Family

Hobert, Deanne M, APNP+
3900 28th Avenue Dr
Ste 200
Moline, IL 61265
Phone:(309) 281-6000
NPI:1558300780
Cultural Training Completed: No
Hours: [Mon, Tue, Wed, Thu, Fri] 08:00 AM - 05:00 PM
Certification(s):Board Certified
Accessibility: Details Pending (P, EB, IB, PA)

Howell, Rodney C, NP+
Gender: Male
1634 Avenue of the Cities
Moline, IL 61265
Phone:(309) 737-5826
NPI:1851370993
Cultural Training Completed: No
Hours: [Mon, Tue, Wed, Thu, Fri] 08:00 AM - 05:00 PM
Accessibility: Details Pending (P, EB, IB, PA)

Jewell, Brooke M, ARNP
Gender: Female
3900 28th Avenue Dr
Ste 200
Moline, IL 61265
Phone:(563) 421-3800
NPI:1881255800

IL

Rock Island

Nurse Practitioner: Family

Jewell, Brooke M, ARNP
Cultural Training Completed: Yes
Hours: [Mon, Tue, Wed, Thu, Fri] 08:00 AM - 05:00 PM
Accessibility: Details Pending (P, EB, IB, PA)

Martin, Toni L, UNK#
Gender: Female
1100 36th Ave
Moline, IL 61265
Phone:(309) 743-6700
NPI:1902237407
Cultural Training Completed: Yes
Hours: [Mon, Tue, Wed, Thu, Fri] 08:00 AM - 05:00 PM
Other Language(s):English
Accessibility: Details Pending (P, EB, IB, PA)

McCollough, Heather L, APN+
Gender: Female
500 John Deere Rd
Moline, IL 61265
Phone:(309) 779-4940
NPI:1992966287
Cultural Training Completed: No
Hours: [Mon, Tue, Wed, Thu, Fri] 08:00 AM - 05:00 PM
Certification(s):Board Certified

IL

Rock Island

Nurse Practitioner: Family

McCollough, Heather L, APN+
Accessibility: Some Criteria Met (P, EB, IB, PA)

Minch, Nichole S, NP+
Gender: Female
3900 28th Avenue Dr
Moline, IL 61265
Phone:(563) 421-3408
NPI:1083580088
Cultural Training Completed: No
Hours: [Mon, Tue, Wed, Thu, Fri] 08:00 AM - 05:00 PM
Accessibility: Details Pending (P, EB, IB, PA)

Olin, Kristen R, APRN+
Gender: Female
4300 7th St
Moline, IL 61265
Phone:(309) 762-9800
NPI:1033684832
Cultural Training Completed: No
Hours: [Mon, Tue, Wed, Thu, Fri] 08:00 AM - 05:00 PM
Certification(s):Board Certified
Accessibility: Some Criteria Met (P, EB, IB, PA)

Owen, Erica R, ARNP+
Gender: Female
3900 28th Avenue Dr
Moline, IL 61265

IL

Rock Island

Nurse Practitioner: Family

Owen, Erica R, ARNP+
Phone:(563) 421-4370
NPI:1912859000
Cultural Training Completed: No
Hours: [Mon, Tue, Wed, Thu, Fri] 08:00 AM - 05:00 PM
Accessibility: Details Pending (P, EB, IB, PA)

Pikuza, Megan E, APN+
Gender: Female
500 John Deere Rd
Moline, IL 61265
Phone:(309) 779-4940
NPI:1083065411
Cultural Training Completed: No
Hours: [Mon, Tue, Wed, Thu, Fri] 08:00 AM - 05:00 PM
Certification(s):Board Certified
Accessibility: Some Criteria Met (P, EB, IB, PA)

Pizinger, Jacqueline K, FNP+
Gender: Female
3900 28th Avenue Dr
Moline, IL 61265
Phone:(309) 281-4370
NPI:1811290216
Cultural Training Completed: No
Hours: [Mon, Tue, Wed, Thu, Fri] 08:00 AM - 05:00 PM

IL

Rock Island

Nurse Practitioner: Family

Pizinger, Jacqueline K, FNP+
Accessibility: Details Pending (P, EB, IB, PA)

Plambeck, KoDee A, APRN+
Gender: Female
3900 28th Avenue Dr
Moline, IL 61265
Phone:(309) 281-6000
NPI:1881306025
Cultural Training Completed: No
Hours: [Mon, Tue, Wed, Thu, Fri] 08:00 AM - 05:00 PM
Accessibility: Details Pending (P, EB, IB, PA)

Rodriguez, Brittnee J, NP+
Gender: Female
520 Valley View Dr
Moline, IL 61265
Phone:(309) 762-3621
NPI:1366001299
Cultural Training Completed: Yes
Hours: [Mon, Tue, Wed, Thu, Fri] 08:00 AM - 05:00 PM
Certification(s):Board Certified
Accessibility: Some Criteria Met (P, EB, IB, PA)

Ryan, Krystine M, APRN+
Gender: Female

IL

Rock Island

Nurse Practitioner: Family

Ryan, Krystine M, APRN+
400 John Deere Rd
Moline, IL 61265
Phone:(309) 517-3036
NPI:1225583453
Cultural Training Completed: Yes
Hours: [Mon, Tue, Wed, Thu, Fri] 08:00 AM - 05:00 PM
Other Language(s):English
Accessibility: Some Criteria Met (P, EB, IB, PA)

Ryan, Krystine M, APRN+
Gender: Female
400 John Deere Rd
Bldg 1
Moline, IL 61265
Phone:(309) 517-3036
NPI:1225583453
Cultural Training Completed: Yes
Hours: [Mon, Tue, Wed, Thu, Fri] 08:30 AM - 05:00 PM
Other Language(s):English
Accessibility: Some Criteria Met (P, EB, IB, PA)

Ryan, Krystine M, APRN+
Gender: Female
400 John Deere Rd
Bldg 2
Moline, IL 61265

IL

Rock Island

Nurse Practitioner: Family

Ryan, Krystine M, APRN+
Phone:(309) 517-3036
NPI:1225583453
Cultural Training Completed: Yes
Hours: [Mon, Tue, Wed, Thu, Fri] 08:30 AM - 05:00 PM
Other Language(s):English
Accessibility: Some Criteria Met (P, EB, IB, PA)

Schnitzer, Teresa L, NP+
Gender: Female
400 John Deere Rd
Bldg 2
Moline, IL 61265
Phone:(309) 517-3036
NPI:1336676782
Cultural Training Completed: No
Hours: [Mon, Tue, Wed, Thu, Fri] 08:30 AM - 05:00 PM
Certification(s):Board Certified
Accessibility: Some Criteria Met (P, EB, IB, PA)

Schnitzer, Teresa L, NP+
Gender: Female
400 John Deere Rd
Bldg 1
Moline, IL 61265
Phone:(309) 517-3036
NPI:1336676782

IL

Rock Island

Nurse Practitioner: Family

Schnitzer, Teresa L, NP+
Cultural Training Completed: No
Hours: [Mon, Tue, Wed, Thu, Fri] 08:30 AM - 05:00 PM
Certification(s):Board Certified
Accessibility: Some Criteria Met (P, EB, IB, PA)

Schwenn, Mary E, APN+
Gender: Female
520 Valley View Dr
Moline, IL 61265
Phone:(309) 762-3621
NPI:1396000360
Cultural Training Completed: Yes
Hours: [Mon, Tue, Wed, Thu, Fri] 08:00 AM - 05:00 PM
Accessibility: Some Criteria Met (P, EB, IB, PA)

Schwenn, Mary E, APN+
Gender: Female
520 Valley View Dr
Ste 100
Moline, IL 61265
Phone:(309) 762-3621
NPI:1396000360
Cultural Training Completed: Yes
Hours: [Mon, Tue, Wed, Thu, Fri] 08:00 AM - 05:00 PM

IL

Rock Island

Nurse Practitioner: Family

Schwenn, Mary E, APN+
Accessibility: Details Pending (P, EB, IB, PA)

Schwenn, Mary E, APN+
Gender: Female
520 Valley View Dr
Ste 400
Moline, IL 61265
Phone:(309) 762-3621
NPI:1396000360
Cultural Training Completed: Yes
Hours: [Mon, Tue, Wed, Thu, Fri] 08:00 AM - 05:00 PM
Accessibility: Details Pending (P, EB, IB, PA)

Stoller, Christina, NP+
Gender: Female
550 30th Ave
Ste 12
Moline, IL 61265
Phone:(309) 736-5568
NPI:1366172645
Cultural Training Completed: No
Hours: [Mon, Tue, Wed, Thu, Fri] 08:00 AM - 05:00 PM
Accessibility: Details Pending (P, EB, IB, PA)

Stone, Todd, UNK#
Gender: Male
1100 36th Ave
Moline, IL 61265

IL

Rock Island

Nurse Practitioner: Family

Stone, Todd, UNK#
Phone:(309) 743-6700
NPI:1477955250
Cultural Training Completed: Yes
Hours: [Mon, Tue, Wed, Thu, Fri] 08:00 AM - 05:00 PM
Other Language(s):English
Accessibility: Details Pending (P, EB, IB, PA)

Stoner, Erica N, NP+
Gender: Female
4322 7th St
Moline, IL 61265
Phone:(309) 517-6222
NPI:1659966034
Cultural Training Completed: No
Hours: [Mon, Tue, Wed, Thu, Fri] 08:00 AM - 05:00 PM
Accessibility: Details Pending (P, EB, IB, PA)

Tengue, Mathilde, NP+
Gender: Female
4322 7th St
Moline, IL 61265
Phone:(309) 517-6222
NPI:1366277402
Cultural Training Completed: Yes
Hours: [Mon, Tue, Wed, Thu, Fri] 08:00 AM - 05:00 PM

IL

Rock Island

Nurse Practitioner: Family

Tengue, Mathilde, NP+
Accessibility: Details Pending (P, EB, IB, PA)

Wesner, Danielle L, NP#
Gender: Female
1100 36th Ave
Moline, IL 61265
Phone:(309) 743-6700
NPI:1700395381
Cultural Training Completed: No
Hours: [Mon, Tue, Wed, Thu, Fri] 08:00 AM - 05:00 PM
Accessibility: Details Pending (P, EB, IB, PA)

Wheeler, Julie E, NP+
Gender: Female
3900 28th Avenue Dr
Ste 200
Moline, IL 61265
Phone:(309) 281-6000
NPI:1477105047
Cultural Training Completed: No
Hours: [Mon, Tue, Wed, Thu, Fri] 08:00 AM - 05:00 PM
Accessibility: Details Pending (P, EB, IB, PA)

Wiggins, Haley F, MSN+
Gender: Female
612 35th Ave
Moline, IL 61265
Phone:(563) 355-9200

IL

Rock Island

Nurse Practitioner: Family

Wiggins, Haley F, MSN+
NPI:1851154744
Cultural Training Completed: No
Hours: [Mon, Tue, Wed, Thu, Fri] 08:00 AM - 05:00 PM
Accessibility: Details Pending (P, EB, IB, PA)

Williamson, Natasha, MN+
Gender: Female
525 Valley View Dr
Moline, IL 61265
Phone:(309) 305-9650
NPI:1760196208
Cultural Training Completed: Yes
Hours: [Mon, Tue, Wed, Thu, Fri, Sat, Sun] 08:00 AM - 05:00 PM
Accessibility: Some Criteria Met (P, EB, IB, PA)

Woodhouse, Calene L, NP
Gender: Female
3900 28th Avenue Dr
Ste 200
Moline, IL 61265
Phone:(563) 421-3800
NPI:1790199701
Cultural Training Completed: No
Hours: [Mon, Tue, Wed, Thu, Fri] 08:00 AM - 05:00 PM

IL

Rock Island

Nurse Practitioner: Family

Woodhouse, Calene L, NP
Accessibility: Details Pending (P, EB, IB, PA)

Nurse Practitioner: Gerontology

Allison, Melinda S, NP#
Gender: Female
1100 36th Ave
Moline, IL 61265
Phone:(877) 788-4590
NPI:1902201791
Cultural Training Completed: No
Hours: [Mon, Tue, Wed, Thu, Fri] 08:00 AM - 05:00 PM
Certification(s):Board Certified
Accessibility: Some Criteria Met (P, EB, IB, PA)

Miller, Kelli J, APRN+
Gender: Female
520 Valley View Dr
Moline, IL 61265
Phone:(309) 762-3621
NPI:1952777666
Cultural Training Completed: No
Hours: [Mon, Tue, Wed, Thu, Fri] 08:00 AM - 05:00 PM
Other Language(s):English
Accessibility: Some Criteria Met (P, EB, IB, PA)

IL

Rock Island

Nurse Practitioner: Gerontology

Mills, Hayley, NP#
Gender: Female
1100 36th Ave
Moline, IL 61265
Phone:(309) 743-6700
NPI:1356019467
Cultural Training Completed: No
Hours: [Mon, Tue, Wed, Thu, Fri] 08:00 AM - 05:00 PM
Accessibility: Details Pending (P, EB, IB, PA)

Stoller, Christina, NP+
Gender: Female
550 30th Ave
Ste 12
Moline, IL 61265
Phone:(309) 736-5568
NPI:1366172645
Cultural Training Completed: No
Hours: [Mon, Tue, Wed, Thu, Fri] 08:00 AM - 05:00 PM
Accessibility: Details Pending (P, EB, IB, PA)

Werderitch, Jordyn O, NP+
Gender: Female
1100 36th Ave
Moline, IL 61265
Phone:(309) 743-6700
NPI:1497398309
Cultural Training Completed: No

IL

Rock Island

Nurse Practitioner: Gerontology

Werderitch, Jordyn O, NP+
Hours: [Mon, Tue, Wed, Thu, Fri] 08:00 AM - 05:00 PM
Accessibility: Details Pending (P, EB, IB, PA)

Nurse Practitioner: Psych/Mental Health

AREMU, BABATUNDE E, NP+
Gender: Male
1106 4th Ave
Moline, IL 61265
Phone:(563) 336-3000
NPI:1427524412
Cultural Training Completed: Yes
Hours: [Mon, Tue, Wed, Thu, Fri] 08:00 AM - 05:00 PM
Accessibility: Some Criteria Met (P, EB, IB, PA)

Nurse Practitioner: Womens Health

Johnston, Jessica L, NP+
Gender: Female
4300 7th St
Moline, IL 61265
Phone:(309) 762-9800
NPI:1396157723
Cultural Training Completed: No
Hours: [Mon, Tue, Wed, Thu, Fri] 08:00 AM - 05:00 PM

IL

Rock Island

Nurse Practitioner: Womens Health

Johnston, Jessica L, NP+
Certification(s):Board Certified
Accessibility: Some Criteria Met (P, EB, IB, PA)

Nutrition (Eating, Digestion)

Milligan, Kaitlyn, RD+
Gender: Female
4218 Avenue of the Cities
Moline, IL 61265
Phone:(515) 695-3121
NPI:1831939586
Cultural Training Completed: Yes
Hours: [Mon, Tue, Wed, Thu, Fri] 08:00 AM - 05:00 PM
Accessibility: Details Pending (P, EB, IB, PA)

Obstetrics & Gynecology (Pregnancy, Women's Health)

Hinzman, Justin M, MD+
Gender: Male
600 John Deere Rd
Ste 200
Moline, IL 61265
Phone:(309) 779-4325
NPI:1770870222
Cultural Training Completed: No

IL

Rock Island

Obstetrics & Gynecology (Pregnancy, Women's Health)

Hinzman, Justin M, MD+
Hours: [Mon, Tue, Wed, Thu, Fri] 08:00 AM - 04:30 PM
Other Language(s):English
Certification(s):Board Certified
Accessibility: Some Criteria Met (P, EB, IB, PA)

Olin, Kristen R, APRN+
Gender: Female
4300 7th St
Moline, IL 61265
Phone:(309) 762-9800
NPI:1033684832
Cultural Training Completed: No
Hours: [Mon, Tue, Wed, Thu, Fri] 08:00 AM - 05:00 PM
Accessibility: Some Criteria Met (P, EB, IB, PA)

Polaschek, Karla A, MD
Gender: Female
600 John Deere Rd
Ste 200
Moline, IL 61265
Phone:(309) 779-4285
NPI:1154391720
Cultural Training Completed: No

IL

Rock Island

Obstetrics & Gynecology (Pregnancy, Women's Health)

Polaschek, Karla A, MD
Hours: [Mon, Tue, Wed, Thu, Fri] 08:00 AM - 05:00 PM
Other Language(s):English
Certification(s):Board Certified
Accessibility: Details Pending (P, EB, IB, PA)

Yazeji, May S, MD+
Gender: Female
4322 7th St
Moline, IL 61265
Phone:(309) 517-6222
NPI:1881802536
Cultural Training Completed: No
Hours: [Mon, Tue, Wed, Thu, Fri] 08:00 AM - 05:00 PM
Other Language(s):Arabic,French
Accessibility: Details Pending (P, EB, IB, PA)

Occupational Therapist

Christensen, Kimberly A, OT+
Gender: Female
510 Valley View Dr
Moline, IL 61265
Phone:(309) 797-0866
NPI:1972544906
Cultural Training Completed: No

IL

Rock Island

Occupational Therapist

Christensen, Kimberly A, OT+
Hours: [Mon, Tue, Wed, Thu, Fri] 08:00 AM - 05:00 PM
After Hours Phone Number:(309) 797-0866
Accessibility: Some Criteria Met (P, EB, IB, PA)

Gidel, Lindsey R, OT+
Gender: Female
510 Valley View Dr
Moline, IL 61265
Phone:(309) 762-3621
NPI:1255076345
Cultural Training Completed: No
Hours: [Mon, Tue, Wed, Thu, Fri] 08:00 AM - 05:00 PM
Accessibility: Some Criteria Met (P, EB, IB, PA)

Kilian, Christine N, OT+
Gender: Female
510 Valley View Dr
Moline, IL 61265
Phone:(309) 762-3621
NPI:1861778516
Cultural Training Completed: Yes
Hours: [Mon, Tue, Wed, Thu, Fri] 08:00 AM - 05:00 PM
Accessibility: Some Criteria Met (P, EB, IB, PA)

IL

Rock Island

Occupational Therapist

Peterson, Daniel James, OT+
Gender: Male
5500 46th Avenue Dr
Moline, IL 61265
Phone:(864) 244-3626
NPI:1346480944
Cultural Training Completed: No
Hours: [Mon, Tue, Wed, Thu, Fri] 08:00 AM - 05:00 PM
Accessibility: Details Pending (P, EB, IB, PA)

Pischke, Mark L, OT+
Gender: Male
510 Valley View Dr
Moline, IL 61265
Phone:(309) 762-3621
NPI:1376511337
Cultural Training Completed: Yes
Hours: [Mon, Tue, Wed, Thu, Fri] 08:00 AM - 05:00 PM
Accessibility: Some Criteria Met (P, EB, IB, PA)

Tounas, Efthemia M, OT+
Gender: Female
510 Valley View Dr
Moline, IL 61265
Phone:(309) 797-0866
NPI:1518516574
Cultural Training Completed: Yes
Hours: [Mon, Tue, Wed, Thu, Fri] 07:00 AM - 06:00 PM

IL

Rock Island

Occupational Therapist

Tounas, Efthemia M, OT+
Other Language(s):Greek
Accessibility: Details Pending (P, EB, IB, PA)

Orthopaedic Surgery

Berry, Michael R, MD+
Gender: Male
520 Valley View Dr
Moline, IL 61265
Phone:(309) 757-8844
NPI:1114121969
Cultural Training Completed: Yes
Hours: [Mon, Tue, Wed, Thu, Fri] 08:00 AM - 05:00 PM
Certification(s):Board Certified
Accessibility: Some Criteria Met (P, EB, IB, PA)

Boardman, Steven A, MD*
Gender: Male
520 Valley View Dr
Moline, IL 61265
Phone:(309) 762-3621
NPI:1174501829
Cultural Training Completed: Yes
Hours: [Mon, Tue, Wed, Thu, Fri] 08:00 AM - 05:00 PM
After Hours Phone Number:(309) 762-3621
Other Language(s):Spanish

IL

Rock Island

Orthopaedic Surgery

Boardman, Steven A, MD*
Certification(s):Board Certified
Accessibility: Some Criteria Met (P, EB, IB, PA)

Bowles Edwards, Alan D, MD+
Gender: Male
520 Valley View Dr
Moline, IL 61265
Phone:(309) 762-3621
NPI:1548642580
Cultural Training Completed: No
Hours: [Mon, Tue, Wed, Thu, Fri] 08:00 AM - 05:00 PM
Certification(s):Board Certified
Accessibility: Some Criteria Met (P, EB, IB, PA)

Clark, Jason C, MD+
Gender: Male
520 Valley View Dr
Moline, IL 61265
Phone:(309) 762-3621
NPI:1811075856
Cultural Training Completed: No
Hours: [Mon, Tue, Wed, Thu, Fri] 08:00 AM - 05:00 PM
After Hours Phone Number:(309) 762-3621
Certification(s):Board Certified

IL

Rock Island

Orthopaedic Surgery

Clark, Jason C, MD+
Accessibility: Some Criteria Met (I P, I EB, I IB, I PA)

Collins, Richard Scott, MD+
Gender: Male
520 Valley View Dr
Moline, IL 61265
Phone:(309) 757-8844
NPI:1467430132
Cultural Training Completed: No
Hours: [Mon, Tue, Wed, Thu, Fri] 08:00 AM - 05:00 PM
Certification(s):Board Certified
Accessibility: Some Criteria Met (I P, I EB, I IB, I PA)

Connolly, Edward A, MD+
Gender: Male
520 Valley View Dr
Moline, IL 61265
Phone:(309) 757-8844
NPI:1750369419
Cultural Training Completed: Yes
Hours: [Mon, Tue, Wed, Thu, Fri] 08:00 AM - 05:00 PM
After Hours Phone Number:(309) 762-3621
Certification(s):Board Certified
Accessibility: Some Criteria Met (I P, I EB, I IB, I PA)

IL

Rock Island

Orthopaedic Surgery

Hodge, Kevin A, MD+
Gender: Male
520 Valley View Dr
Moline, IL 61265
Phone:(309) 762-3621
NPI:1184153066
Cultural Training Completed: No
Hours: [Mon, Tue, Wed, Thu, Fri] 08:00 AM - 05:00 PM
Accessibility: Some Criteria Met (I P, I EB, I IB, I PA)

Hussain, Waqas M, MD+
Gender: Male
520 Valley View Dr
Moline, IL 61265
Phone:(309) 762-3621
NPI:1548426844
Cultural Training Completed: No
Hours: [Mon, Tue, Wed, Thu, Fri] 08:00 AM - 05:00 PM
After Hours Phone Number:(309) 762-3621
Certification(s):Board Certified
Accessibility: Some Criteria Met (I P, I EB, I IB, I PA)

Mann, Tobias R, MD*
Gender: Male
520 Valley View Dr
Moline, IL 61265
Phone:(309) 797-0866
NPI:1679715890
Cultural Training Completed: No

IL

Rock Island

Orthopaedic Surgery

Mann, Tobias R, MD*
Hours: [Mon, Tue, Wed, Thu, Fri] 08:00 AM - 05:00 PM
After Hours Phone Number:(309) 797-0866
Other Language(s):Swedish
Accessibility: Some Criteria Met (I P, I EB, I IB, I PA)

McBride, Conor P, MD+
Gender: Male
520 Valley View Dr
Moline, IL 61265
Phone:(309) 762-3621
NPI:1043770985
Cultural Training Completed: No
Hours: [Mon, Tue, Wed, Thu, Fri] 08:00 AM - 05:00 PM
Accessibility: Some Criteria Met (I P, I EB, I IB, I PA)

Miller, Kelli J, APRN+
Gender: Female
520 Valley View Dr
Moline, IL 61265
Phone:(309) 762-3621
NPI:1952777666
Cultural Training Completed: No
Hours: [Mon, Tue, Wed, Thu, Fri] 08:00 AM - 05:00 PM
Other Language(s):English

IL

Rock Island

Orthopaedic Surgery

Miller, Kelli J, APRN+
Accessibility: Some Criteria Met (I P, I EB, I IB, I PA)

Munns, Justin J, MD+
Gender: Male
520 Valley View Dr
Moline, IL 61265
Phone:(309) 762-3621
NPI:1841501434
Cultural Training Completed: No
Hours: [Mon, Tue, Wed, Thu, Fri] 08:00 AM - 05:00 PM
After Hours Phone Number:(309) 762-3621
Certification(s):Board Certified
Accessibility: Some Criteria Met (I P, I EB, I IB, I PA)

Roberson, Charles A, MD+
Gender: Male
3900 28th Avenue Dr
Moline, IL 61265
Phone:(563) 421-4370
NPI:1033227202
Cultural Training Completed: No
Hours: [Mon, Tue, Wed, Thu, Fri] 08:00 AM - 05:00 PM
Other Language(s):English
Accessibility: Details Pending (P P, P EB, P IB, P PA)

Rossi, Douglas A, MD+
Gender: Male

IL

Rock Island

Orthopaedic Surgery

Rossi, Douglas A, MD+
520 Valley View Dr
Moline, IL 61265
Phone:(309) 762-3621
NPI:1962922674
Cultural Training Completed: No
Hours: [Mon, Tue, Wed, Thu, Fri] 08:00 AM - 05:00 PM
Accessibility: Some Criteria Met (P, EB, IB, PA)

Stewart, Mark G, MD+
Gender: Male
520 Valley View Dr
Moline, IL 61265
Phone:(309) 762-3621
NPI:1265410856
Cultural Training Completed: No
Hours: [Mon, Tue, Wed, Thu, Fri] 08:00 AM - 05:00 PM
After Hours Phone Number:(309) 762-1952
Other Language(s):English,Spanish
Certification(s):Board Certified
Accessibility: Some Criteria Met (P, EB, IB, PA)

Vongillern, Thomas L, MD*
Gender: Male
520 Valley View Dr
Moline, IL 61265
Phone:(309) 762-3621
NPI:1710965223

IL

Rock Island

Orthopaedic Surgery

Vongillern, Thomas L, MD*
Cultural Training Completed: No
Hours: [Mon, Tue, Wed, Thu, Fri] 08:00 AM - 05:00 PM
After Hours Phone Number:(309) 762-3621
Certification(s):Board Certified
Accessibility: Some Criteria Met (P, EB, IB, PA)

Winston, Jonathan D, MD+
Gender: Male
520 Valley View Dr
Moline, IL 61265
Phone:(309) 762-3621
NPI:1568730323
Cultural Training Completed: No
Hours: [Mon, Tue, Wed, Thu, Fri] 08:00 AM - 05:00 PM
After Hours Phone Number:(309) 762-3621
Certification(s):Board Certified
Accessibility: Some Criteria Met (P, EB, IB, PA)

Wynn, Shawn W, MD+
Gender: Male
520 Valley View Dr
Moline, IL 61265
Phone:(309) 762-3621
NPI:1205990843
Cultural Training Completed: No

IL

Rock Island

Orthopaedic Surgery

Wynn, Shawn W, MD+
Hours: [Mon, Tue, Wed, Thu, Fri] 08:00 AM - 05:00 PM
After Hours Phone Number:(309) 762-1952
Certification(s):Board Certified
Accessibility: Some Criteria Met (P, EB, IB, PA)

Otolaryngology (Ear, Nose, And Throat)

Burmeister, Jay, DO+
Gender: Male
600 John Deere Rd
Ste 400
Moline, IL 61265
Phone:(309) 779-4600
NPI:1740629906
Cultural Training Completed: No
Hours: [Mon, Tue, Wed, Thu, Fri] 08:00 AM - 05:00 PM
After Hours Phone Number:(563) 359-1646
Certification(s):Board Certified
Accessibility: Details Pending (P, EB, IB, PA)

Krogmann, Ryan J, DO+
Gender: Male
600 John Deere Rd
Ste 400
Moline, IL 61265
Phone:(309) 623-7470
NPI:1659811701

IL

Rock Island

Otolaryngology (Ear, Nose, And Throat)

Krogmann, Ryan J, DO+
Cultural Training Completed: No
Hours: [Mon, Tue, Wed, Thu, Fri] 08:00 AM - 05:00 PM
Accessibility: Some Criteria Met (P, EB, IB, PA)

Schwalje, Adam T, MD+
Gender: Male
600 John Deere Rd
Ste 400
Moline, IL 61265
Phone:(309) 779-4600
NPI:1174904890
Cultural Training Completed: No
Hours: [Mon, Tue, Wed, Thu, Fri] 08:00 AM - 05:00 PM
Accessibility: Some Criteria Met (P, EB, IB, PA)

Pediatrics (Babies, Children)

Khan, Nafees, MD+
Gender: Male
4362 7th St
Moline, IL 61265
Phone:(309) 762-0777
NPI:1548255243
Cultural Training Completed: Yes
Hours: [Mon, Tue, Wed, Thu, Fri] 08:30 AM - 05:00 PM, Sat 08:30 AM - 12:00 PM

IL

Rock Island

Pediatrics (Babies, Children)

Khan, Nafees, MD+
After Hours Phone Number:(309) 762-0777
Other Language(s):English
Certification(s):Board Certified
Accessibility: Some Criteria Met (P, EB, IB, PA)

Pediatrics (Babies, Children) Adolescent Medicine

Khan, Nafees, MD+
Gender: Male
4362 7th St
Moline, IL 61265
Phone:(309) 762-0777
NPI:1548255243
Cultural Training Completed: Yes
Hours: [Mon, Tue, Wed, Thu, Fri] 08:30 AM - 05:00 PM, Sat 08:30 AM - 12:00 PM
After Hours Phone Number:(309) 762-0777
Other Language(s):English
Accessibility: Some Criteria Met (P, EB, IB, PA)

Pediatrics (Babies, Children) Endocrinology

Benavides-Lopez, Valeria C, MD+
Gender: Female
515 Valley View Dr

IL

Rock Island

Pediatrics (Babies, Children) Endocrinology

Benavides-Lopez, Valeria C, MD+
Moline, IL 61265
Phone:(309) 624-9844
NPI:1043487192
Cultural Training Completed: No
Hours: [Mon, Tue, Wed, Thu, Fri] 08:00 AM - 05:00 PM
Other Language(s):Spanish,German
Certification(s):Board Certified
Accessibility: Some Criteria Met (P, EB, IB, PA)

Rizzuto, Patrick J, MD+
Gender: Male
515 Valley View Dr
Moline, IL 61265
Phone:(603) 624-9844
NPI:1063867836
Cultural Training Completed: No
Hours: [Mon, Tue, Wed, Thu, Fri] 08:00 AM - 05:00 PM
Certification(s):Board Certified
Accessibility: Some Criteria Met (P, EB, IB, PA)

IL

Rock Island

Pediatrics (Babies, Children) Gastroenterology

Yaseen, Mohammad, MD+
Gender: Male
545 Valley View Dr
Moline, IL 61265
Phone:(309) 762-5560
NPI:1437151693
Cultural Training Completed: No
Hours: [Mon, Tue, Wed, Thu, Fri] 08:00 AM - 05:00 PM
Other Language(s):English
Certification(s):Board Certified
Accessibility: Some Criteria Met (P, EB, IB, PA)

Pediatrics (Babies, Children) Pediatric Cardiology

Albaro, Cecilia A, MD+
Gender: Female
515 Valley View Dr
Moline, IL 61265
Phone:(309) 655-3800
NPI:1497879290
Cultural Training Completed: No
Hours: [Mon, Tue, Wed, Thu, Fri] 08:00 AM - 05:00 PM
Other Language(s):English
Accessibility: Some Criteria Met (P, EB, IB, PA)

IL

Rock Island

Pediatrics (Babies, Children) Pediatric Cardiology

Alboliras, Ernerio T, MD+
Gender: Male
515 Valley View Dr
Moline, IL 61265
Phone:(309) 655-3800
NPI:1851376883
Cultural Training Completed: Yes
Hours: [Mon, Tue, Wed, Thu, Fri] 08:00 AM - 05:00 PM
Other Language(s):Tagalog,Spanish
Accessibility: Some Criteria Met (P, EB, IB, PA)

Bogarapu, Soujanya, MD+
Gender: Female
515 Valley View Dr
Moline, IL 61265
Phone:(309) 655-3800
NPI:1992970271
Cultural Training Completed: No
Hours: [Mon, Tue, Wed, Thu, Fri] 08:00 AM - 05:00 PM
Other Language(s):Hindi,Telugu,Punjabi,English
Accessibility: Some Criteria Met (P, EB, IB, PA)

Hasselman, Ty E, MD+
Gender: Male
515 Valley View Dr

IL

Rock Island

Pediatrics (Babies, Children) Pediatric Cardiology

Hasselman, Ty E, MD+
Moline, IL 61265
Phone:(309) 655-3800
NPI:1861438434
Cultural Training Completed: No
Hours: [Mon, Tue, Wed, Thu, Fri] 08:00 AM - 05:00 PM
Accessibility: Some Criteria Met (P, EB, IB, PA)

Pediatrics (Babies, Children):Hematology (Blood) / Oncology (Cancer)

Ross, Mary E, MD+
Gender: Female
515 Valley View Dr
Moline, IL 61265
Phone:(309) 655-3800
NPI:1841287588
Cultural Training Completed: No
Hours: [Mon, Tue, Wed, Thu, Fri] 08:00 AM - 05:00 PM
Other Language(s):Arabic,English,Spanish
Certification(s):Board Certified
Accessibility: Some Criteria Met (P, EB, IB, PA)

IL

Rock Island

Physical Medicine & Rehabilitation

Taylor, Ryan J, DO+
Gender: Male
3900 28th Avenue Dr
Ste 200
Moline, IL 61265
Phone:(563) 421-4370
NPI:1417299330
Cultural Training Completed: No
Hours: [Mon, Tue, Wed, Thu, Fri] 08:00 AM - 05:00 PM
Accessibility: Details Pending (P, EB, IB, PA)

Physical Therapist

Adams, Joshua S, DPT+
Gender: Male
510 Valley View Dr
Moline, IL 61265
Phone:(309) 762-3621
NPI:1144960584
Cultural Training Completed: Yes
Hours: [Mon, Tue, Wed, Thu, Fri] 08:00 AM - 05:00 PM
Accessibility: Some Criteria Met (P, EB, IB, PA)

Almanza, Stacy L, DPT+
Gender: Female
510 Valley View Dr
Moline, IL 61265
Phone:(309) 762-3621
NPI:1588621783
Cultural Training Completed: No

IL

Rock Island

Physical Therapist

Almanza, Stacy L, DPT+
Hours: [Mon, Tue, Wed, Thu, Fri] 08:00 AM - 05:00 PM
Accessibility: Some Criteria Met (P, EB, IB, PA)

Ash, Rachael M, PT+
Gender: Female
510 Valley View Dr
Moline, IL 61265
Phone:(309) 797-0866
NPI:1073135182
Cultural Training Completed: No
Hours: [Mon, Tue, Wed, Thu, Fri] 08:00 AM - 05:00 PM
Accessibility: Details Pending (P, EB, IB, PA)

Brand, Emiley E, DPT+
Gender: Female
510 Valley View Dr
Moline, IL 61265
Phone:(309) 797-0866
NPI:1063959708
Cultural Training Completed: Yes
Hours: [Mon, Tue, Wed, Thu, Fri] 08:00 AM - 05:00 PM
After Hours Phone Number:(309) 797-0866
Accessibility: Some Criteria Met (P, EB, IB, PA)

Carius, David T, DPT+
Gender: Male

IL

Rock Island

Physical Therapist

Carius, David T, DPT+
510 Valley View Dr
Moline, IL 61265
Phone:(309) 762-3621
NPI:1275123721
Cultural Training Completed: Yes
Hours: [Mon, Tue, Wed, Thu, Fri] 08:00 AM - 05:00 PM
Accessibility: Some Criteria Met (P, EB, IB, PA)

Erlacher, Amber M, MPT
Gender: Female
510 Valley View Dr
Moline, IL 61265
Phone:(309) 762-3621
NPI:1205372836
Cultural Training Completed: Yes
Hours: [Mon, Tue, Wed, Thu, Fri] 08:00 AM - 05:00 PM
Accessibility: Some Criteria Met (P, EB, IB, PA)

Ferguson, Misti L., DPT+
Gender: Female
510 Valley View Dr
Moline, IL 61265
Phone:(309) 762-3621
NPI:1619969748
Cultural Training Completed: No
Hours: [Mon, Tue, Wed, Thu, Fri] 08:00 AM - 05:00 PM

IL

Rock Island

Physical Therapist

Ferguson, Misti L., DPT+
Accessibility: Some Criteria Met (P, EB, IB, PA)

Heitz, Michelle L, DPT+
Gender: Female
510 Valley View Dr
Moline, IL 61265
Phone:(309) 762-3621
NPI:1689454878
Cultural Training Completed: Yes
Hours: [Mon, Tue, Wed, Thu, Fri] 08:00 AM - 05:00 PM
Accessibility: Some Criteria Met (P, EB, IB, PA)

Knobloch, Keeley F, DPT+
Gender: Female
510 Valley View Dr
Moline, IL 61265
Phone:(309) 762-3621
NPI:1255045167
Cultural Training Completed: Yes
Hours: [Mon, Tue, Wed, Thu, Fri] 08:00 AM - 05:00 PM
Accessibility: Some Criteria Met (P, EB, IB, PA)

Moore, Matthew J, PT+
Gender: Male
520 Valley View Dr
Moline, IL 61265
Phone:(309) 762-3621

IL

Rock Island

Physical Therapist

Moore, Matthew J, PT+
NPI:1376590836
Cultural Training Completed: No
Hours: [Mon, Tue, Wed, Thu, Fri] 08:00 AM - 05:00 PM
After Hours Phone Number:(309) 762-3621
Accessibility: Some Criteria Met (P, EB, IB, PA)

Norton, Nicole L, MPT+
Gender: Female
510 Valley View Dr
Moline, IL 61265
Phone:(309) 762-3621
NPI:1275529232
Cultural Training Completed: Yes
Hours: [Mon, Tue, Wed, Thu, Fri] 08:00 AM - 05:00 PM
Other Language(s):English
Accessibility: Some Criteria Met (P, EB, IB, PA)

Petersen, Sara K, PT+
Gender: Female
520 Valley View Dr
Moline, IL 61265
Phone:(309) 797-0866
NPI:1013262849
Cultural Training Completed: No
Hours: [Mon, Tue, Wed, Thu, Fri] 08:00 AM - 05:00 PM

IL

Rock Island

Physical Therapist

Petersen, Sara K, PT+
After Hours Phone Number:(309) 797-0866
Accessibility: Some Criteria Met (P, EB, IB, PA)

Ryan, Blake C, DPT+
Gender: Male
510 Valley View Dr
Moline, IL 61265
Phone:(309) 762-3621
NPI:1174309116
Cultural Training Completed: Yes
Hours: [Mon, Tue, Wed, Thu, Fri] 08:00 AM - 05:00 PM
Accessibility: Some Criteria Met (P, EB, IB, PA)

Terveer, Lucas M, DPT+
Gender: Male
510 Valley View Dr
Moline, IL 61265
Phone:(309) 797-0866
NPI:1194364596
Cultural Training Completed: No
Hours: [Mon, Tue, Wed, Thu, Fri] 08:00 AM - 05:00 PM
After Hours Phone Number:(309) 797-0866
Accessibility: Some Criteria Met (P, EB, IB, PA)

Physician Assistant

Anderson, Jennifer L, PA+
Gender: Female

IL

Rock Island

Physician Assistant

Anderson, Jennifer L, PA+
520 Valley View Dr
Moline, IL 61265
Phone:(309) 762-3621
NPI:1861406431
Cultural Training Completed: Yes
Hours: [Mon, Tue, Wed, Thu, Fri] 08:00 AM - 05:00 PM
Accessibility: Some Criteria Met (P, EB, IB, PA)

Brown, Lauren E, PA-C+
Gender: Female
520 Valley View Dr
Moline, IL 61265
Phone:(309) 762-3621
NPI:1306476445
Cultural Training Completed: No
Hours: [Mon, Tue, Wed, Thu, Fri] 08:00 AM - 05:00 PM
Accessibility: Some Criteria Met (P, EB, IB, PA)

Connolly, Tiffany Marie, PA+
Gender: Female
600 John Deere Rd
Ste 200
Moline, IL 61265
Phone:(309) 779-4225
NPI:1164158580
Cultural Training Completed: No

IL

Rock Island

Physician Assistant

Connolly, Tiffany Marie, PA+
Hours: [Mon, Tue, Wed, Thu, Fri] 08:00 AM - 05:00 PM
Accessibility: Details Pending (P P, P EB, P IB, P PA)

Dao-Hauritz, Nikki, PA+
Gender: Female
3900 28th Avenue Dr
Ste 200
Moline, IL 61265
Phone:(563) 421-4370
NPI:1275406639
Cultural Training Completed: No
Hours: [Mon, Tue, Wed, Thu, Fri] 08:00 AM - 05:00 PM
Accessibility: Details Pending (P P, P EB, P IB, P PA)

Fleming, Eryn L, PA-C+
Gender: Female
515 Valley View Dr
Moline, IL 61265
Phone:(309) 655-3453
NPI:1073973095
Cultural Training Completed: No
Hours: [Mon, Tue, Wed, Thu, Fri] 08:00 AM - 05:00 PM
Certification(s):Board Certified
Accessibility: Some Criteria Met (I P, I EB, I IB, I PA)

IL

Rock Island

Physician Assistant

Garcia, Misael, PA-C+
Gender: Male
520 Valley View Dr
Moline, IL 61265
Phone:(309) 762-3621
NPI:1295224285
Cultural Training Completed: No
Hours: [Mon, Tue, Wed, Thu, Fri] 08:00 AM - 05:00 PM
Other Language(s):Spanish
Accessibility: Some Criteria Met (I P, I EB, I IB, I PA)

Hagedorn, Catherine A, PA
Gender: Female
3900 28th Avenue Dr
Ste 200
Moline, IL 61265
Phone:(309) 281-2900
NPI:1770552051
Cultural Training Completed: No
Hours: [Mon, Tue, Wed, Thu, Fri] 08:00 AM - 05:00 PM
Accessibility: Details Pending (P P, P EB, P IB, P PA)

Hoskins, Marcus E, PA+
Gender: Male
3900 28th Avenue Dr
Ste 200
Moline, IL 61265
Phone:(309) 281-6000
NPI:1457389116

IL

Rock Island

Physician Assistant

Hoskins, Marcus E, PA+
Cultural Training Completed: No
Hours: [Mon, Tue, Wed, Thu, Fri] 08:00 AM - 05:00 PM
Accessibility: Details Pending (P P, P EB, P IB, P PA)

Johnson, John P, PAC+
Gender: Male
4362 7th St
Moline, IL 61265
Phone:(309) 762-0777
NPI:1821084047
Cultural Training Completed: No
Hours: [Mon, Tue, Wed, Thu, Fri] 08:30 AM - 05:00 PM, Sat 08:30 AM - 12:00 PM
Accessibility: Details Pending (P P, P EB, P IB, P PA)

Mesick, Kelsey M, PA+
Gender: Female
520 Valley View Dr
Moline, IL 61265
Phone:(309) 762-3621
NPI:1952715948
Cultural Training Completed: No
Hours: [Mon, Tue, Wed, Thu, Fri] 08:00 AM - 05:00 PM
Other Language(s):English
Accessibility: Some Criteria Met (I P, I EB, I IB, I PA)

IL

Rock Island

Physician Assistant

Meyers, Robert S, PA+
Gender: Male
520 Valley View Dr
Moline, IL 61265
Phone:(309) 762-3621
NPI:1568908283
Cultural Training Completed: No
Hours: [Mon, Tue, Wed, Thu, Fri] 08:00 AM - 05:00 PM
Accessibility: Some Criteria Met (I P, I EB, I IB, I PA)

Nelson, Jacob Thomas, PA-C+
Gender: Male
520 Valley View Dr
Moline, IL 61265
Phone:(309) 762-3621
NPI:1437992385
Cultural Training Completed: Yes
Hours: [Mon, Tue, Wed, Thu, Fri] 08:00 AM - 05:00 PM
Accessibility: Some Criteria Met (I P, I EB, I IB, I PA)

Quinby, Oliva L, PA+
Gender: Female
3900 28th Avenue Dr
Moline, IL 61265
Phone:(563) 421-4370
NPI:1720939689
Cultural Training Completed: No
Hours: [Mon, Tue, Wed, Thu, Fri] 08:00 AM - 05:00 PM

IL

Rock Island

Physician Assistant

Quinby, Oliva L, PA+
Accessibility: Details Pending (P, EB, IB, PA)

Richards, Anne E, PA+
Gender: Female
600 John Deere Rd
Ste 200
Moline, IL 61265
Phone:(309) 779-4325
NPI:1043793540
Cultural Training Completed: No
Hours: [Mon, Tue, Wed, Thu, Fri] 08:00 AM - 04:30 PM
Certification(s):Board Certified
Accessibility: Some Criteria Met (P, EB, IB, PA)

Sandoval, Anna A, PA
Gender: Female
520 Valley View Dr
Ste 100
Moline, IL 61265
Phone:(563) 322-0971
NPI:1992109326
Cultural Training Completed: Yes
Hours: [Mon, Tue, Wed, Thu, Fri] 08:00 AM - 05:00 PM
Other Language(s):English,Spanish
Certification(s):Board Certified
Accessibility: Details Pending (P, EB, IB, PA)

IL

Rock Island

Physician Assistant

Shoemaker, Alena, PA+
Gender: Female
3900 28th Avenue Dr
Moline, IL 61265
Phone:(563) 421-4370
NPI:1457146151
Cultural Training Completed: No
Hours: [Mon, Tue, Wed, Thu, Fri] 08:00 AM - 05:00 PM
Accessibility: Details Pending (P, EB, IB, PA)

Smith, Troy R, PA+
Gender: Male
3900 28th Avenue Dr
Moline, IL 61265
Phone:(563) 421-4370
NPI:1639706005
Cultural Training Completed: No
Hours: [Mon, Tue, Wed, Thu, Fri] 08:00 AM - 05:00 PM
Accessibility: Details Pending (P, EB, IB, PA)

Smith, Troy R, PA+
Gender: Male
3900 28th Avenue Dr
Ste 200
Moline, IL 61265
Phone:(563) 421-4370
NPI:1639706005
Cultural Training Completed: No
Hours: [Mon, Tue, Wed, Thu, Fri] 08:00 AM - 05:00 PM

IL

Rock Island

Physician Assistant

Smith, Troy R, PA+
Accessibility: Details Pending (P, EB, IB, PA)

Weaver, Morgan A, PA+
Gender: Female
4322 7th St
Moline, IL 61265
Phone:(309) 281-3600
NPI:1427889005
Cultural Training Completed: Yes
Hours: [Mon, Tue, Wed, Thu, Fri] 08:00 AM - 05:00 PM
Accessibility: Details Pending (P, EB, IB, PA)

Wiegand, Nicholas C, PA-C+
Gender: Male
520 Valley View Dr
Moline, IL 61265
Phone:(309) 762-3621
NPI:1285482190
Cultural Training Completed: No
Hours: [Mon, Tue, Wed, Thu, Fri] 08:00 AM - 05:00 PM
Accessibility: Some Criteria Met (P, EB, IB, PA)

Wieland, Michael J, PA+
Gender: Male
612 35th Ave
Moline, IL 61265
Phone:(309) 281-6410
NPI:1861019945

IL

Rock Island

Physician Assistant

Wieland, Michael J, PA+
Cultural Training Completed: No
Hours: [Mon, Tue, Wed, Thu, Fri] 08:00 AM - 05:00 PM
Accessibility: Details Pending (P, EB, IB, PA)

Willardson, Brandon V, PA-C+
Gender: Male
520 Valley View Dr
Moline, IL 61265
Phone:(309) 762-3621
NPI:1588367544
Cultural Training Completed: Yes
Hours: [Mon, Tue, Wed, Thu, Fri] 08:00 AM - 05:00 PM
Accessibility: Some Criteria Met (P, EB, IB, PA)

Williams, Elissa K, PA+
Gender: Female
3900 28th Avenue Dr
Moline, IL 61265
Phone:(309) 281-2220
NPI:1821761396
Cultural Training Completed: No
Hours: [Mon, Tue, Wed, Thu, Fri] 08:00 AM - 05:00 PM
Accessibility: Details Pending (P, EB, IB, PA)

IL

Rock Island

Podiatrist (Feet, Ankles)

Collazo, Christopher J, DPM+
Gender: Male
520 Valley View Dr
Ste 100
Moline, IL 61265
Phone:(309) 762-3621
NPI:1386198976
Cultural Training Completed: No
Hours: [Mon, Tue, Wed, Thu, Fri] 08:00 AM - 05:00 PM
Accessibility: Details Pending (P, EB, IB, PA)

Ganshirt, Andrew M, MD+
Gender: Male
3900 28th Avenue Dr
Ste 115
Moline, IL 61265
Phone:(309) 281-2220
NPI:1780213223
Cultural Training Completed: No
Hours: [Mon, Tue, Wed, Thu, Fri] 08:00 AM - 05:00 PM
Accessibility: Details Pending (P, EB, IB, PA)

Ganshirt, Andrew M, MD+
Gender: Male
3900 28th Avenue Dr
Moline, IL 61265
Phone:(563) 421-4370
NPI:1780213223
Cultural Training Completed: No

IL

Rock Island

Podiatrist (Feet, Ankles)

Ganshirt, Andrew M, MD+
Hours: [Mon, Tue, Wed, Thu, Fri] 08:00 AM - 05:00 PM
Accessibility: Details Pending (P, EB, IB, PA)

Hinh, Christopher M, DPM+
Gender: Male
500 John Deere Rd
Moline, IL 61265
Phone:(309) 779-5010
NPI:1295229946
Cultural Training Completed: No
Hours: [Mon, Tue, Wed, Thu, Fri] 08:00 AM - 05:00 PM
Accessibility: Some Criteria Met (P, EB, IB, PA)

Shay, Beau B, DPM+
Gender: Male
3900 28th Avenue Dr
Moline, IL 61265
Phone:(563) 421-3408
NPI:1831351584
Cultural Training Completed: Yes
Hours: [Mon, Tue, Wed, Thu, Fri] 08:00 AM - 05:00 PM
Other Language(s):English
Accessibility: Details Pending (P, EB, IB, PA)

IL

Rock Island

Psychiatry

Voelker, Julie L, MD+
Gender: Female
4600 3rd St
Moline, IL 61265
Phone:(309) 779-2031
NPI:1083876395
Cultural Training Completed: No
Hours: [Mon, Tue, Wed, Thu, Fri] 08:00 AM - 05:00 PM
After Hours Phone Number:(309) 779-2031
Certification(s):Board Certified
Accessibility: Some Criteria Met (P, EB, IB, PA)

Radiology: Radiation Oncology

Lee, Kiwhoon, MD+
Gender: Male
500 John Deere Rd
Moline, IL 61265
Phone:(309) 779-5000
NPI:1568604916
Cultural Training Completed: Yes
Hours: [Mon, Tue, Wed, Thu, Fri] 08:00 AM - 04:30 PM
After Hours Phone Number:(309) 779-5090
Other Language(s):English
Accessibility: Details Pending (P, EB, IB, PA)

IL

Rock Island

Surgery: Pediatric Surgery

Aprahamian, Charles J, MD+
Gender: Male
515 Valley View Dr
Moline, IL 61265
Phone:(309) 655-3800
NPI:1033323902
Cultural Training Completed: No
Hours: [Mon, Tue, Wed, Thu, Fri] 08:00 AM - 05:00 PM
Certification(s):Board Certified
Accessibility: Some Criteria Met (P, EB, IB, PA)

Jeziorczak, Paul M, MD+
Gender: Male
515 Valley View Dr
Moline, IL 61265
Phone:(309) 655-3800
NPI:1942472915
Cultural Training Completed: No
Hours: [Mon, Tue, Wed, Thu, Fri] 08:00 AM - 05:00 PM
Other Language(s):English
Certification(s):Board Certified
Accessibility: Some Criteria Met (P, EB, IB, PA)

Transplant Hepatology

Cotler, Scott J, MD+
Gender: Male
545 Valley View Dr

IL

Rock Island

Transplant Hepatology

Cotler, Scott J, MD+
Moline, IL 61265
Phone:(855) 483-7362
NPI:1225142730
Cultural Training Completed: No
Hours: [Mon, Tue, Wed, Thu, Fri] 08:00 AM - 05:00 PM
Other Language(s):Afrikaans, English,Farsi,Hindi,Russian,Spanish,Ukrainian, Urdu,Vietnamese
Certification(s):Board Certified
Accessibility: Details Pending (P, EB, IB, PA)

Urology (Urinary Tract): Pediatric (Babies, Children)

El Ghazzaoui, Ali, MD+
Gender: Male
515 Valley View Dr
Ste 103
Moline, IL 61265
Phone:(309) 624-5100
NPI:1881383404
Cultural Training Completed: No
Hours: [Mon, Tue, Wed, Thu, Fri] 08:00 AM - 05:00 PM
Other Language(s):Arabic
Accessibility: Some Criteria Met (P, EB, IB, PA)

IL

Rock Island

Vascular Surgery (Operations of the Blood Vessels)

Fierce, Nathan M, DO+
Gender: Male
870 36th Ave
Moline, IL 61265
Phone:(309) 281-6400
NPI:1639355134
Cultural Training Completed: No
Hours: [Mon, Tue, Wed, Thu, Fri] 08:00 AM - 05:00 PM
Other Language(s):English
Accessibility: Details Pending (P, EB, IB, PA)

Rock Island

Cardiology (Heart, Blood Vessels)

Reddy, Bouyella H, MD+
Gender: Male
2701 17th St
Rock Island, IL 61201
Phone:(309) 779-5340
NPI:1043299746
Cultural Training Completed: No
Hours: [Mon, Tue, Wed, Thu, Fri] 08:00 AM - 05:00 PM
Other Language(s):English
Accessibility: Some Criteria Met (P, EB, IB, PA)

IL

Rock Island

Cardiovascular Disease (Heart, Blood Vessels)

Reddy, Bouyella H, MD+
Gender: Male
2701 17th St
Rock Island, IL 61201
Phone:(309) 779-5340
NPI:1043299746
Cultural Training Completed: No
Hours: [Mon, Tue, Wed, Thu, Fri] 08:00 AM - 05:00 PM
Other Language(s):English
Certification(s):Board Certified
Accessibility: Some Criteria Met (P, EB, IB, PA)

Shen, Mark J, MD*
Gender: Male
2701 17th St
Rock Island, IL 61201
Phone:(309) 779-5340
NPI:1346539467
Cultural Training Completed: No
Hours: [Mon, Tue, Wed, Thu, Fri] 08:00 AM - 05:00 PM
Accessibility: Some Criteria Met (P, EB, IB, PA)

Clinical Cardiac Electrophysiology

Shen, Mark J, MD*
Gender: Male
2701 17th St
Rock Island, IL 61201
Phone:(309) 779-5340

IL

Rock Island

Clinical Cardiac Electrophysiology

Shen, Mark J, MD*
NPI:1346539467
Cultural Training Completed: No
Hours: [Mon, Tue, Wed, Thu, Fri] 08:00 AM - 05:00 PM
Accessibility: Some Criteria Met (P, EB, IB, PA)

Family Medicine (General Family Medical Care)

Mixsell, Robert D, MD+
Gender: Male
3410 9 1/2 Ave
Rock Island, IL 61201
Phone:(309) 281-2300
NPI:1598717449
Cultural Training Completed: Yes
Hours: [Mon, Tue, Wed, Thu, Fri] 08:00 AM - 05:00 PM
After Hours Phone Number:(309) 281-2300
Other Language(s):American Sign Language
Accessibility: Details Pending (P, EB, IB, PA)

General Surgery

Siegel, Leon M, MD+
Gender: Male
2560 24th St
Ste 202
Rock Island, IL 61201

IL

Rock Island

General Surgery

Siegel, Leon M, MD+
Phone:(309) 779-4145
NPI:1578094108
Cultural Training Completed: No
Hours: [Mon, Tue, Wed, Thu, Fri] 08:00 AM - 05:00 PM
Certification(s):Board Certified
Accessibility: Some Criteria Met (P, EB, IB, PA)

Internal Medicine (General Medical Care)

Pasha, Aamir M, MD*
Gender: Male
2701 17th St
Rock Island, IL 61201
Phone:(309) 779-5000
NPI:1437108594
Website: https://www.unitypoint.org
Cultural Training Completed: No
Hours: [Mon, Tue, Wed, Thu, Fri] 08:00 AM - 05:00 PM
Other Language(s):Urdu
Certification(s):Board Certified
Accessibility: Some Criteria Met (P, EB, IB, PA)

Shen, Mark J, MD*
Gender: Male
2701 17th St
Rock Island, IL 61201
Phone:(309) 779-5340
NPI:1346539467

IL

Rock Island

Internal Medicine (General Medical Care)

Shen, Mark J, MD*
Cultural Training Completed: No
Hours: [Mon, Tue, Wed, Thu, Fri] 08:00 AM - 05:00 PM
Certification(s):Board Certified
Accessibility: Some Criteria Met (P, EB, IB, PA)

Siddiqui, Maryam, MD+
Gender: Female
2701 17th St
Rock Island, IL 61201
Phone:(309) 779-3101
NPI:1457731291
Cultural Training Completed: No
Hours: [Mon, Tue, Wed, Thu, Fri] 08:00 AM - 05:00 PM
After Hours Phone Number:(309) 779-3101
Other Language(s):Urdu,Pakistani
Certification(s):Board Certified
Accessibility: Some Criteria Met (P, EB, IB, PA)

Marriage & Family Therapist

Riordan, Anthony, LMFT+
Gender: Male
4703 44th St
Rock Island, IL 61201

IL

Rock Island

Marriage & Family Therapist

Riordan, Anthony, LMFT+
Phone:(309) 788-9581
NPI:1023209160
Cultural Training Completed: No
Hours: [Mon, Tue, Wed, Thu, Fri] 08:00 AM - 05:00 PM
Accessibility: Some Criteria Met (P, EB, IB, PA)

Medical Oncology

Constantinou, Costas L, MD+
Gender: Male
2701 17th St
Rock Island, IL 61201
Phone:(309) 779-5340
NPI:1518970748
Cultural Training Completed: Yes
Hours: [Mon, Tue, Wed, Thu, Fri] 08:00 AM - 05:00 PM
Other Language(s):English
Certification(s):Board Certified
Accessibility: Some Criteria Met (P, EB, IB, PA)

Nurse Practitioner

Bethel, Elena E, APN+
Gender: Female
2701 17th St
Rock Island, IL 61201
Phone:(309) 779-5340
NPI:1871921429

IL

Rock Island

Nurse Practitioner

Bethel, Elena E, APN+
Cultural Training Completed: No
Hours: [Mon, Tue, Wed, Thu, Fri] 08:00 AM - 05:00 PM
Other Language(s):Russian,American Sign Language
Certification(s):Board Certified
Accessibility: Some Criteria Met (P, EB, IB, PA)

Nurse Practitioner: Acute Care

Little, Jeffery M, ARNP+
Gender: Male
2701 17th St
Rock Island, IL 61201
Phone:(309) 779-3101
NPI:1659610277
Cultural Training Completed: No
Hours: [Mon, Tue, Wed, Thu, Fri] 08:00 AM - 05:00 PM
After Hours Phone Number:(309) 779-3101
Certification(s):Board Certified
Accessibility: Some Criteria Met (P, EB, IB, PA)

O'Brien, Erika L, ARNP+
Gender: Female
2560 24th St
Rock Island, IL 61201
Phone:(309) 779-3111

IL

Rock Island

Nurse Practitioner: Acute Care

O'Brien, Erika L, ARNP+
NPI:1255904322
Cultural Training Completed: No
Hours: [Mon, Tue, Wed, Thu, Fri] 08:00 AM - 05:00 PM
Certification(s):Board Certified
Accessibility: Some Criteria Met (P, EB, IB, PA)

Raya, Kristyn A, ARNP+
Gender: Female
2560 24th St
Rock Island, IL 61201
Phone:(309) 779-3111
NPI:1063047371
Cultural Training Completed: No
Hours: [Mon, Tue, Wed, Thu, Fri] 08:00 AM - 05:00 PM
Accessibility: Some Criteria Met (P, EB, IB, PA)

Theis, Erica L, APN+
Gender: Female
2701 17th St
Rock Island, IL 61201
Phone:(309) 779-5340
NPI:1467909549
Cultural Training Completed: No
Hours: [Mon, Tue, Wed, Thu, Fri] 08:00 AM - 05:00 PM

IL

Rock Island

Nurse Practitioner: Acute Care

Theis, Erica L, APN+
Other Language(s):English
Certification(s):Board Certified
Accessibility: Some Criteria Met (P, EB, IB, PA)

Vroman, Shelly S, APRN+
Gender: Female
2560 24th St
Ste 102
Rock Island, IL 61201
Phone:(309) 779-7856
NPI:1467992974
Cultural Training Completed: Yes
Hours: [Mon, Tue, Wed, Thu, Fri] 08:00 AM - 05:00 PM
Certification(s):Board Certified
Accessibility: Details Pending (P, EB, IB, PA)

Nurse Practitioner: Critical Care Medicine

Press, Anna G, ARNP*
Gender: Female
2701 17th St
Rock Island, IL 61201
Phone:(309) 779-5340
NPI:1831724137
Cultural Training Completed: No
Hours: [Mon, Tue, Wed, Thu, Fri] 08:00 AM - 05:00 PM

IL

Rock Island

Nurse Practitioner: Critical Care Medicine

Press, Anna G, ARNP*
Accessibility: Some Criteria Met (P, EB, IB, PA)

Nurse Practitioner: Family

Cabel, Julie A, APRN+
Gender: Female
3410 9 1/2 Ave
Rock Island, IL 61201
Phone:(309) 281-2300
NPI:1235350976
Cultural Training Completed: Yes
Hours: [Mon, Tue, Wed, Thu, Fri] 08:00 AM - 05:00 PM
After Hours Phone Number:(309) 281-2300
Other Language(s):American Sign Language
Accessibility: Details Pending (P, EB, IB, PA)

Fry, Shannon D, ARNP+
Gender: Female
767 30th St
Ste 2101
Rock Island, IL 61201
Phone:(863) 221-2351
NPI:1982335022
Cultural Training Completed: Yes
Hours: [Mon, Tue, Wed, Thu, Fri] 08:00 AM - 08:00 PM

IL

Rock Island

Nurse Practitioner: Family

Fry, Shannon D, ARNP+
Accessibility: Details Pending (P, EB, IB, PA)

Nurse Practitioner: Gerontology

Gordon, Alissa J, APN+
Gender: Female
2750 11th St
Rock Island, IL 61201
Phone:(563) 336-3000
NPI:1326563917
Cultural Training Completed: Yes
Hours: [Mon, Tue, Wed, Thu, Fri] 08:00 AM - 05:00 PM
Other Language(s):English
Accessibility: Some Criteria Met (P, EB, IB, PA)

O'Brien, Erika L, ARNP+
Gender: Female
2560 24th St
Rock Island, IL 61201
Phone:(309) 779-3111
NPI:1255904322
Cultural Training Completed: No
Hours: [Mon, Tue, Wed, Thu, Fri] 08:00 AM - 05:00 PM
Accessibility: Some Criteria Met (P, EB, IB, PA)

IL

Rock Island

Nurse Practitioner: Gerontology

Press, Anna G, ARNP*
Gender: Female
2701 17th St
Rock Island, IL 61201
Phone:(309) 779-5340
NPI:1831724137
Cultural Training Completed: No
Hours: [Mon, Tue, Wed, Thu, Fri] 08:00 AM - 05:00 PM
Accessibility: Some Criteria Met (I P, I EB, I IB, I PA)

Theis, Erica L, APN+
Gender: Female
2701 17th St
Rock Island, IL 61201
Phone:(309) 779-5340
NPI:1467909549
Cultural Training Completed: No
Hours: [Mon, Tue, Wed, Thu, Fri] 08:00 AM - 05:00 PM
Other Language(s):English
Certification(s):Board Certified
Accessibility: Some Criteria Met (I P, I EB, I IB, I PA)

Vroman, Shelly S, APRN+
Gender: Female
2560 24th St
Ste 102
Rock Island, IL 61201
Phone:(309) 779-7856
NPI:1467992974

IL

Rock Island

Nurse Practitioner: Gerontology

Vroman, Shelly S, APRN+
Cultural Training Completed: Yes
Hours: [Mon, Tue, Wed, Thu, Fri] 08:00 AM - 05:00 PM
Certification(s):Board Certified
Accessibility: Details Pending (P P, P EB, P IB, P PA)

Nurse Practitioner: Psych/Mental Health

Fecht, Paul A, ARNP+
Gender: Male
2200 3rd Ave
Rock Island, IL 61201
Phone:(309) 779-2094
NPI:1215715982
Cultural Training Completed: No
Hours: [Mon, Tue, Wed, Thu, Fri] 08:00 AM - 05:00 PM
Certification(s):Board Certified
Accessibility: Some Criteria Met (I P, I EB, I IB, I PA)

Occupational Therapist

Podosek, Joanna, OT+
Gender: Female
4450 48th Avenue Ct
Rock Island, IL 61201
Phone:(309) 558-0145
NPI:1841963626
Cultural Training Completed: No

IL

Rock Island

Occupational Therapist

Podosek, Joanna, OT+
Hours: [Mon, Tue, Wed, Thu, Fri] 08:00 AM - 06:00 PM
Accessibility: Some Criteria Met (I P, I EB, I IB, I PA)

Thanos-Knapp, Krista, OT+
Gender: Female
4450 48th Avenue Ct
Rock Island, IL 61201
Phone:(309) 558-0145
NPI:1427367333
Cultural Training Completed: No
Hours: [Mon, Tue, Wed, Thu, Fri] 08:00 AM - 06:00 PM
Accessibility: Some Criteria Met (I P, I EB, I IB, I PA)

Vinzant, Anna Marie, OT+
Gender: Female
4450 48th Avenue Ct
Rock Island, IL 61201
Phone:(309) 558-0145
NPI:1508682915
Cultural Training Completed: Yes
Hours: [Mon, Tue, Wed, Thu, Fri] 08:00 AM - 06:00 PM
Accessibility: Some Criteria Met (I P, I EB, I IB, I PA)

Physical Medicine & Rehabilitation

Canright, Jacob T, PT+
Gender: Male

IL

Rock Island

Physical Medicine & Rehabilitation

Canright, Jacob T, PT+
1025 30th St
Rock Island, IL 61201
Phone:(563) 320-4251
NPI:1093369589
Cultural Training Completed: No
Hours: [Mon, Tue, Wed, Thu, Fri] 08:00 AM - 05:00 PM
After Hours Phone Number:(563) 320-4251
Accessibility: Details Pending (P P, P EB, P IB, P PA)

Physical Therapist

Canright, Jacob T, PT+
Gender: Male
1025 30th St
Rock Island, IL 61201
Phone:(563) 320-4251
NPI:1093369589
Cultural Training Completed: No
Hours: [Mon, Tue, Wed, Thu, Fri] 08:00 AM - 05:00 PM
After Hours Phone Number:(563) 320-4251
Accessibility: Details Pending (P P, P EB, P IB, P PA)

Matson, James, PT+
Gender: Male
4450 48th Avenue Ct
Rock Island, IL 61201
Phone:(309) 558-0145
NPI:1194363747
Cultural Training Completed: Yes

IL

Rock Island

Physical Therapist

Matson, James, PT+
Hours: [Mon, Tue, Wed, Thu, Fri] 08:00 AM - 06:00 PM
Accessibility: Some Criteria Met (P, EB, IB, PA)

Physician Assistant

Baldwin, Jonathan E, PA+
Gender: Male
2701 17th St
Rock Island, IL 61201
Phone:(309) 779-5340
NPI:1225119167
Cultural Training Completed: No
Hours: [Mon, Tue, Wed, Thu, Fri] 08:00 AM - 05:00 PM
Other Language(s):English
Certification(s):Board Certified
Accessibility: Details Pending (P, EB, IB, PA)

Hagedorn, Catherine A, PA+
Gender: Female
3410 9 1/2 Ave
Rock Island, IL 61201
Phone:(309) 281-2300
NPI:1770552051
Cultural Training Completed: No
Hours: [Mon, Tue, Wed, Thu, Fri] 08:00 AM - 05:00 PM

IL

Rock Island

Physician Assistant

Hagedorn, Catherine A, PA+
Accessibility: Details Pending (P, EB, IB, PA)

Hoskins, Marcus E, PA+
Gender: Male
3410 9 1/2 Ave
Rock Island, IL 61201
Phone:(309) 281-2300
NPI:1457389116
Cultural Training Completed: No
Hours: [Mon, Tue, Wed, Thu, Fri] 08:00 AM - 05:00 PM
After Hours Phone Number:(309) 281-2300
Accessibility: Details Pending (P, EB, IB, PA)

Kerker, Tonya M, PA*
Gender: Female
2701 17th St
Rock Island, IL 61201
Phone:(309) 779-5340
NPI:1245681378
Cultural Training Completed: No
Hours: [Mon, Tue, Wed, Thu, Fri] 08:00 AM - 05:00 PM
Accessibility: Some Criteria Met (P, EB, IB, PA)

Podiatrist (Feet, Ankles)

Hinh, Christopher M, DPM+
Gender: Male
2570 24th St

IL

Rock Island

Podiatrist (Feet, Ankles)

Hinh, Christopher M, DPM+
Ste 124
Rock Island, IL 61201
Phone:(309) 779-3670
NPI:1295229946
Cultural Training Completed: No
Hours: [Mon, Tue, Wed, Thu, Fri] 08:00 AM - 05:00 PM
Accessibility: Some Criteria Met (P, EB, IB, PA)

Hinh, Christopher M, DPM+
Gender: Male
2570 24th St
Rock Island, IL 61201
Phone:(309) 779-3670
NPI:1295229946
Cultural Training Completed: No
Hours: [Mon, Tue, Wed, Thu, Fri] 08:00 AM - 05:00 PM
Accessibility: Some Criteria Met (P, EB, IB, PA)

Public Health or Welfare

Rock Island County Health Department
2112 25th Ave
Rock Island, IL 61201
Phone:(309) 794-7088
NPI:1568678944
Website: https://www.richd.org/
Cultural Training Completed: No

IL

Rock Island

Public Health or Welfare

Rock Island County Health Department
Hours: [Mon, Tue, Wed, Thu, Fri] 08:00 AM - 05:00 PM
Accessibility: Some Criteria Met (P, EB, IB, PA)

School Health Link, Inc.
2508 25th St
Ste A
Rock Island, IL 61201
Phone:(309) 732-0958
NPI:1003961608
Cultural Training Completed: No
Hours: [Mon, Tue, Wed, Thu, Fri] 08:00 AM - 05:00 PM
Accessibility: Details Pending (P, EB, IB, PA)

Pulmonary Disease

Kanathur, Naveen M, MD+
Gender: Male
2560 24th St
Rock Island, IL 61201
Phone:(309) 779-3111
NPI:1326043514
Cultural Training Completed: No
Hours: [Mon, Tue, Wed, Thu, Fri] 08:00 AM - 05:00 PM
Other Language(s):English
Certification(s):Board Certified

IL

Rock Island

Pulmonary Disease

Kanathur, Naveen M, MD+
Accessibility: Some Criteria Met (P, EB, IB, PA)

Schupp, Elizabeth A, MD+
Gender: Female
2701 17th St
Rock Island, IL 61201
Phone:(309) 779-5000
NPI:1972558567
Cultural Training Completed: No
Hours: [Mon, Tue, Wed, Thu, Fri] 08:00 AM - 05:00 PM
Other Language(s):Russian,Spanish
Certification(s):Board Certified
Accessibility: Some Criteria Met (P, EB, IB, PA)

Speech-Language Pathologist

Majeske, Abigail, SLP+
Gender: Female
4450 48th Avenue Ct
Rock Island, IL 61201
Phone:(309) 558-0145
NPI:1437765500
Cultural Training Completed: No
Hours: [Mon, Tue, Wed, Thu, Fri] 08:00 AM - 06:00 PM
Accessibility: Some Criteria Met (P, EB, IB, PA)

IL

Rock Island

Speech-Language Pathologist

Neder, Karen S, SLP+
Gender: Female
4450 48th Avenue Ct
Rock Island, IL 61201
Phone:(309) 558-0145
NPI:1619480860
Cultural Training Completed: Yes
Hours: [Mon, Tue, Wed, Thu, Fri] 08:00 AM - 06:00 PM
Accessibility: Some Criteria Met (P, EB, IB, PA)

Thoracic Surgery (Operations of the Heart And Chest)

Chaudhry, Alyas R, MD#
Gender: Male
2560 24th St
Ste 201
Rock Island, IL 61201
Phone:(309) 779-3111
NPI:1184874620
Cultural Training Completed: Yes
Hours: [Mon, Tue, Wed, Thu, Fri] 08:00 AM - 05:00 PM
Other Language(s):English
Accessibility: Some Criteria Met (P, EB, IB, PA)

IL

Rock Island

Silvis

General Surgery

Acton, Benjamin D, DO+
Gender: Male
855 Illini Dr
Ste 304
Silvis, IL 61282
Phone:(309) 281-2120
NPI:1013409903
Cultural Training Completed: No
Hours: [Mon, Tue, Wed, Thu, Fri] 08:00 AM - 05:00 PM
Accessibility: Details Pending (P, EB, IB, PA)

Burchett, Michael A, DO+
Gender: Male
855 Illini Dr
Ste 304
Silvis, IL 61282
Phone:(309) 281-2120
NPI:1669672325
Cultural Training Completed: No
Hours: [Mon, Tue, Wed, Thu, Fri] 08:00 AM - 05:00 PM
Other Language(s):Spanish
Accessibility: Details Pending (P, EB, IB, PA)

Enrique, Ernesto Luis, DO+
Gender: Male
855 Illini Dr
Ste 304
Silvis, IL 61282

IL

Rock Island

General Surgery

Enrique, Ernesto Luis, DO+
Phone:(309) 281-2130
NPI:1376035246
Cultural Training Completed: No
Hours: [Mon, Tue, Wed, Thu, Fri] 08:00 AM - 05:00 PM
Accessibility: Details Pending (P, EB, IB, PA)

Fierce, Nathan M, DO+
Gender: Male
855 Illini Dr
Ste 304
Silvis, IL 61282
Phone:(309) 281-2120
NPI:1639355134
Cultural Training Completed: No
Hours: [Mon, Tue, Wed, Thu, Fri] 08:00 AM - 05:00 PM
Other Language(s):English
Certification(s):Board Certified
Accessibility: Details Pending (P, EB, IB, PA)

Philip, Andrew F, MD+
Gender: Male
855 Illini Dr
Ste 304
Silvis, IL 61282
Phone:(309) 281-2120
NPI:1093912818
Cultural Training Completed: No

IL

Rock Island

General Surgery

Philip, Andrew F, MD+
Hours: [Mon, Tue, Wed, Thu, Fri] 08:00 AM - 05:00 PM
Accessibility: Details Pending (P, EB, IB, PA)

Hematology

Aggarwal, Anoop, MD+
Gender: Male
801 Illini Dr
Silvis, IL 61282
Phone:(309) 281-5180
NPI:1902864739
Cultural Training Completed: No
Hours: [Mon, Tue, Wed, Thu, Fri] 08:00 AM - 05:00 PM
Other Language(s):English
Accessibility: Details Pending (P, EB, IB, PA)

Hematology & Oncology

Aggarwal, Anoop, MD+
Gender: Male
801 Illini Dr
Silvis, IL 61282
Phone:(309) 281-5180
NPI:1902864739
Cultural Training Completed: No
Hours: [Mon, Tue, Wed, Thu, Fri] 08:00 AM - 05:00 PM

IL

Rock Island

Hematology & Oncology

Aggarwal, Anoop, MD+
Other Language(s):English
Accessibility: Details Pending (P, EB, IB, PA)

Porubcin, Michael, MD+
Gender: Male
801 Illini Dr
Silvis, IL 61282
Phone:(309) 281-5180
NPI:1770553349
Cultural Training Completed: No
Hours: [Mon, Tue, Wed, Thu, Fri] 08:00 AM - 05:00 PM
Other Language(s):English
Certification(s):Board Certified
Accessibility: Details Pending (P, EB, IB, PA)

Spector, David M, MD+
Gender: Male
801 Illini Dr
Silvis, IL 61282
Phone:(309) 281-5180
NPI:1891754404
Cultural Training Completed: No
Hours: [Mon, Tue, Wed, Thu, Fri] 08:00 AM - 05:00 PM
Other Language(s):English

IL

Rock Island

Hematology & Oncology

Spector, David M, MD+
Accessibility: Details Pending (P, EB, IB, PA)

Infectious Disease

Bartolomeo, Rosario, DO+
Gender: Male
855 Illini Dr
Ste 201
Silvis, IL 61282
Phone:(309) 281-3660
NPI:1376163436
Cultural Training Completed: No
Hours: [Mon, Tue, Wed, Thu, Fri] 08:00 AM - 05:00 PM
Accessibility: Details Pending (P, EB, IB, PA)

Motwani, Bharat A, MD+
Gender: Male
855 Illini Dr
Ste 201
Silvis, IL 61282
Phone:(309) 281-3660
NPI:1902885445
Cultural Training Completed: Yes
Hours: [Mon, Tue, Wed, Thu, Fri] 08:00 AM - 05:00 PM
Other Language(s):Hindi,Marathi

IL

Rock Island

Infectious Disease

Motwani, Bharat A, MD+
Accessibility: Details Pending (P, EB, IB, PA)

Internal Medicine (General Medical Care)

Motwani, Bharat A, MD+
Gender: Male
855 Illini Dr
Ste 201
Silvis, IL 61282
Phone:(309) 281-3660
NPI:1902885445
Cultural Training Completed: Yes
Hours: [Mon, Tue, Wed, Thu, Fri] 08:00 AM - 05:00 PM
Other Language(s):Hindi,Marathi
Certification(s):Board Certified
Accessibility: Details Pending (P, EB, IB, PA)

Medical Oncology

Spector, David M, MD+
Gender: Male
801 Illini Dr
Silvis, IL 61282
Phone:(309) 281-5180
NPI:1891754404
Cultural Training Completed: No

IL

Rock Island

Medical Oncology

Spector, David M, MD+
Hours: [Mon, Tue, Wed, Thu, Fri] 08:00 AM - 05:00 PM
Other Language(s):English
Accessibility: Details Pending (P, EB, IB, PA)

Nurse Practitioner

Allen, Nicole B, APRN+
Gender: Female
985 Avenue of the Cities
Ste 105
Silvis, IL 61282
Phone:(309) 762-3621
NPI:1760348643
Cultural Training Completed: No
Hours: [Mon, Tue, Wed, Thu, Fri] 08:00 AM - 05:00 PM
Accessibility: Some Criteria Met (P, EB, IB, PA)

Brice, Jaqueline Leigh, ARNP+
Gender: Female
855 Illini Dr
Ste 408
Silvis, IL 61282
Phone:(309) 281-2140
NPI:1548960230
Cultural Training Completed: No
Hours: [Mon, Tue, Wed, Thu, Fri] 08:00 AM - 05:00 PM

IL

Rock Island

Nurse Practitioner

Brice, Jaqueline Leigh, ARNP+
Accessibility: Details Pending (P, EB, IB, PA)

Hughes, Brittney N, NP+
Gender: Female
855 Illini Dr
Ste 304
Silvis, IL 61282
Phone:(309) 281-2120
NPI:1215383070
Cultural Training Completed: No
Hours: [Mon, Tue, Wed, Thu, Fri] 08:00 AM - 05:00 PM
Accessibility: Details Pending (P, EB, IB, PA)

Peterson, Amanda J, ARNP+
Gender: Female
801 Illini Dr
Silvis, IL 61282
Phone:(309) 281-5180
NPI:1528503695
Cultural Training Completed: No
Hours: [Mon, Tue, Wed, Thu, Fri] 08:00 AM - 05:00 PM
Certification(s):Board Certified
Accessibility: Details Pending (P, EB, IB, PA)

IL

Rock Island

Nurse Practitioner: Acute Care

Wold, Valerie R, NP+
Gender: Female
855 Illini Dr
Ste 304
Silvis, IL 61282
Phone:(309) 281-2120
NPI:1265980668
Cultural Training Completed: No
Hours: [Mon, Tue, Wed, Thu, Fri] 08:00 AM - 05:00 PM
Accessibility: Details Pending (P, EB, IB, PA)

Nurse Practitioner: Adult Health

Lindsey, Jenay Lee, NP+
Gender: Female
801 Illini Dr
Silvis, IL 61282
Phone:(309) 281-5180
NPI:1437984689
Cultural Training Completed: Yes
Hours: [Mon, Tue, Wed, Thu, Fri] 08:00 AM - 05:00 PM
Accessibility: Details Pending (P, EB, IB, PA)

Nurse Practitioner: Family

Hughes, Brittney N, NP+
Gender: Female
855 Illini Dr
Ste 304

IL

Rock Island

Nurse Practitioner: Family

Hughes, Brittney N, NP+
Silvis, IL 61282
Phone:(309) 281-2120
NPI:1215383070
Cultural Training Completed: No
Hours: [Mon, Tue, Wed, Thu, Fri] 08:00 AM - 05:00 PM
Accessibility: Details Pending (P, EB, IB, PA)

Nache, Megan M, NP+
Gender: Female
855 Illini Dr
Ste 300
Silvis, IL 61282
Phone:(309) 281-2060
NPI:1407234875
Cultural Training Completed: Yes
Hours: [Mon, Tue, Wed, Thu, Fri] 08:00 AM - 05:00 PM
Accessibility: Details Pending (P, EB, IB, PA)

Peterson, Amanda J, ARNP+
Gender: Female
801 Illini Dr
Silvis, IL 61282
Phone:(309) 281-5180
NPI:1528503695
Cultural Training Completed: No
Hours: [Mon, Tue, Wed, Thu, Fri] 08:00 AM - 05:00 PM

IL

Rock Island

Nurse Practitioner: Family

Peterson, Amanda J, ARNP+
Accessibility: Details Pending (P, EB, IB, PA)

Rumburg, Lauren E, FNP+
Gender: Female
855 Illini Dr
Ste 201
Silvis, IL 61282
Phone:(309) 281-3660
NPI:1912516881
Cultural Training Completed: Yes
Hours: [Mon, Tue, Wed, Thu, Fri] 08:00 AM - 05:00 PM
Accessibility: Details Pending (P, EB, IB, PA)

Uker, Alyssa L, FNP+
Gender: Female
855 Illini Dr
Ste 202
Silvis, IL 61282
Phone:(563) 421-3555
NPI:1497031538
Cultural Training Completed: Yes
Hours: [Mon, Tue, Wed, Thu, Fri] 08:00 AM - 05:00 PM
Accessibility: Details Pending (P, EB, IB, PA)

Yeoward, Jessica, APRN+
Gender: Female
855 Illini Dr

IL

Rock Island

Nurse Practitioner: Family

Yeoward, Jessica, APRN+
Ste 300
Silvis, IL 61282
Phone:(309) 281-2060
NPI:1972172021
Cultural Training Completed: Yes
Hours: [Mon, Tue, Wed, Thu, Fri] 08:00 AM - 05:00 PM
Accessibility: Details Pending (P, EB, IB, PA)

Nurse Practitioner: Gerontology

Wold, Valerie R, NP+
Gender: Female
855 Illini Dr
Ste 304
Silvis, IL 61282
Phone:(309) 281-2120
NPI:1265980668
Cultural Training Completed: No
Hours: [Mon, Tue, Wed, Thu, Fri] 08:00 AM - 05:00 PM
Certification(s):Board Certified
Accessibility: Details Pending (P, EB, IB, PA)

Obstetrics & Gynecology (Pregnancy, Women's Health)

Osborne, Amy E, MD+
Gender: Female
855 Illini Dr

IL

Rock Island

Obstetrics & Gynecology (Pregnancy, Women's Health)

Osborne, Amy E, MD+
Ste 408
Silvis, IL 61282
Phone:(309) 281-2140
NPI:1255690186
Cultural Training Completed: No
Hours: [Mon, Tue, Wed, Thu, Fri] 08:00 AM - 05:00 PM
Accessibility: Details Pending (P, EB, IB, PA)

Orthopaedic Surgery

McBride, Conor P, MD+
Gender: Male
985 Avenue of the Cities
Ste 105
Silvis, IL 61282
Phone:(309) 762-3621
NPI:1043770985
Cultural Training Completed: No
Hours: [Mon, Tue, Wed, Thu, Fri] 08:00 AM - 05:00 PM
Accessibility: Some Criteria Met (P, EB, IB, PA)

Rossi, Douglas A, MD+
Gender: Male
985 Avenue of the Cities
Ste 105
Silvis, IL 61282
Phone:(309) 762-3621
NPI:1962922674

IL

Rock Island

Orthopaedic Surgery

Rossi, Douglas A, MD+
Cultural Training Completed: No
Hours: [Mon, Tue, Wed, Thu, Fri] 08:00 AM - 05:00 PM
Accessibility: Some Criteria Met (P, EB, IB, PA)

Pediatrics (Babies, Children)

Mushtaq, Nadia, MD+
Gender: Female
855 Illini Dr
Ste 303
Silvis, IL 61282
Phone:(309) 281-2350
NPI:1063146371
Cultural Training Completed: No
Hours: [Mon, Tue, Wed, Thu, Fri] 08:00 AM - 05:00 PM
Accessibility: Details Pending (P, EB, IB, PA)

Physical Therapist

Ash, Rachael M, PT+
Gender: Female
985 Avenue of the Cities
Ste 105
Silvis, IL 61282
Phone:(309) 865-2663
NPI:1073135182
Cultural Training Completed: No
Hours: [Mon, Tue, Wed, Thu, Fri] 08:00 AM - 05:00 PM

IL

Rock Island

Physical Therapist

Ash, Rachael M, PT+
Accessibility: Some Criteria Met (P, EB, IB, PA)

Conduff, Derek A, DPT+
Gender: Male
985 Avenue of the Cities
Ste 105
Silvis, IL 61282
Phone:(309) 762-3621
NPI:1861260432
Cultural Training Completed: Yes
Hours: [Mon, Tue, Wed, Thu, Fri] 08:00 AM - 05:00 PM
Accessibility: Some Criteria Met (P, EB, IB, PA)

Dube, Kevin M, DPT+
Gender: Male
985 Avenue of the Cities
Ste 105
Silvis, IL 61282
Phone:(309) 762-3621
NPI:1376901231
Cultural Training Completed: Yes
Hours: [Mon, Tue, Wed, Thu, Fri] 08:00 AM - 05:00 PM
Accessibility: Some Criteria Met (P, EB, IB, PA)

Heitz, Michelle L, DPT+
Gender: Female

IL

Rock Island

Physical Therapist

Heitz, Michelle L, DPT+
985 Avenue of the Cities
Ste 105
Silvis, IL 61282
Phone:(309) 762-3621
NPI:1689454878
Cultural Training Completed: Yes
Hours: [Mon, Tue, Wed, Thu, Fri] 08:00 AM - 05:00 PM
Accessibility: Some Criteria Met (P, EB, IB, PA)

Hoff, Natalie J, PT+
Gender: Female
985 Avenue of the Cities
Ste 105
Silvis, IL 61282
Phone:(309) 762-3621
NPI:1316778889
Cultural Training Completed: Yes
Hours: [Mon, Tue, Wed, Thu, Fri] 08:00 AM - 05:00 PM
Accessibility: Some Criteria Met (P, EB, IB, PA)

Ryan, Blake C, DPT+
Gender: Male
985 Avenue of the Cities
Ste 105
Silvis, IL 61282
Phone:(309) 762-3621
NPI:1174309116

IL

Rock Island

Physical Therapist

Ryan, Blake C, DPT+
Cultural Training Completed: Yes
Hours: [Mon, Tue, Wed, Thu, Fri] 08:00 AM - 05:00 PM
Accessibility: Some Criteria Met (P, EB, IB, PA)

Physician Assistant

Cassatt, Jennifer R, PA+
Gender: Female
855 Illini Dr
Ste 305
Silvis, IL 61282
Phone:(309) 281-2100
NPI:1255890869
Cultural Training Completed: Yes
Hours: [Mon, Tue, Wed, Thu, Fri] 08:00 AM - 05:00 PM
Accessibility: Details Pending (P, EB, IB, PA)

Feldman, Hannah M, PA+
Gender: Female
985 Avenue of the Cities
Ste 105
Silvis, IL 61282
Phone:(309) 762-3621
NPI:1457823437
Cultural Training Completed: No
Hours: [Mon, Tue, Wed, Thu, Fri] 08:00 AM - 05:00 PM

IL

Rock Island

Physician Assistant

Feldman, Hannah M, PA+
Other Language(s):Spanish
Accessibility: Some Criteria Met (P, EB, IB, PA)

Nelson, Jacob Thomas, PA-C+
Gender: Male
985 Avenue of the Cities
Ste 105
Silvis, IL 61282
Phone:(309) 762-3621
NPI:1437992385
Cultural Training Completed: Yes
Hours: [Mon, Tue, Wed, Thu, Fri] 08:00 AM - 05:00 PM
Accessibility: Some Criteria Met (P, EB, IB, PA)

Schinke, Laura M, PA-C+
Gender: Female
855 Illini Dr
Ste 202
Silvis, IL 61282
Phone:(309) 281-3660
NPI:1780290387
Cultural Training Completed: No
Hours: [Mon, Tue, Wed, Thu, Fri] 08:00 AM - 05:00 PM
Accessibility: Details Pending (P, EB, IB, PA)

IL

Rock Island

Physician Assistant

Wiegand, Nicholas C, PA-C+
Gender: Male
985 Avenue of the Cities
Ste 105
Silvis, IL 61282
Phone:(309) 762-3621
NPI:1285482190
Cultural Training Completed: No
Hours: [Mon, Tue, Wed, Thu, Fri] 08:00 AM - 05:00 PM
Accessibility: Some Criteria Met (P, EB, IB, PA)

Willardson, Brandon V, PA-C+
Gender: Male
985 Avenue of the Cities
Ste 105
Silvis, IL 61282
Phone:(309) 762-3621
NPI:1588367544
Cultural Training Completed: Yes
Hours: [Mon, Tue, Wed, Thu, Fri] 08:00 AM - 05:00 PM
Accessibility: Some Criteria Met (P, EB, IB, PA)

Public Health or Welfare

School Health Link Inc
1314 10th St
Silvis, IL 61282
Phone:(309) 792-6360
NPI:1003961608

IL

Rock Island

Public Health or Welfare

School Health Link Inc
Cultural Training Completed: No
Hours: [Mon, Tue, Wed, Thu, Fri] 08:00 AM - 05:00 PM
Accessibility: Details Pending (P, EB, IB, PA)

Pulmonary Disease

Mostafa, Magdy S, MD+
Gender: Male
855 Illini Dr
Ste 305
Silvis, IL 61282
Phone:(309) 281-2100
NPI:1598961658
Cultural Training Completed: No
Hours: [Mon, Tue, Wed, Thu, Fri] 08:00 AM - 05:00 PM
Other Language(s):Arabic
Certification(s):Board Certified
Accessibility: Details Pending (P, EB, IB, PA)

Rheumatology

Kumar, Usharani M, MD+
Gender: Female
855 Illini Dr
Ste 202
Silvis, IL 61282
Phone:(309) 281-2680
NPI:1275511974

IL

Rock Island

Rheumatology

Kumar, Usharani M, MD+
Cultural Training Completed: No
Hours: [Mon, Tue, Wed, Thu, Fri] 08:00 AM - 05:00 PM
Accessibility: Details Pending (P, EB, IB, PA)

Surgery: Surgical Critical Care

Philip, Andrew F, MD+
Gender: Male
855 Illini Dr
Ste 304
Silvis, IL 61282
Phone:(309) 281-2120
NPI:1093912818
Cultural Training Completed: No
Hours: [Mon, Tue, Wed, Thu, Fri] 08:00 AM - 05:00 PM
Certification(s):Board Certified
Accessibility: Details Pending (P, EB, IB, PA)

Vascular Surgery (Operations of the Blood Vessels)

Fierce, Nathan M, DO+
Gender: Male
855 Illini Dr
Ste 304
Silvis, IL 61282
Phone:(309) 281-2120
NPI:1639355134

IL

Rock Island

Vascular Surgery (Operations of the Blood Vessels)

Fierce, Nathan M, DO+
Cultural Training Completed: No
Hours: [Mon, Tue, Wed, Thu, Fri] 08:00 AM - 05:00 PM
Other Language(s):English
Accessibility: Details Pending (P, EB, IB, PA)

Stark

Toulon

Clinic/Center: Public Health, State or Local

First Choice Healthcare
120 E Court St
Toulon, IL 61483
Phone:(309) 852-3115
NPI:1851394829
Website: http://www.henrystarkhealth.com/
Cultural Training Completed: No
Hours: [Mon, Tue, Wed, Thu, Fri] 08:00 AM - 04:00 PM
Accessibility: Some Criteria Met (P, EB, IB, PA)

Nurse Practitioner: Psych/Mental Health

Humphrey, Paige Elizabeth, NP+
Gender: Female

IL

Stark

Nurse Practitioner: Psych/Mental Health

Humphrey, Paige Elizabeth, NP+
120 E Court St
Toulon, IL 61483
Phone:(309) 852-3115
NPI:1821723123
Cultural Training Completed: No
Hours: [Mon, Tue, Wed, Thu, Fri] 08:00 AM - 04:00 PM
Accessibility: Some Criteria Met (P, EB, IB, PA)

Occupational Therapist

Braet, Tanya, OT+
Gender: Female
700 E Main St
Toulon, IL 61483
Phone:(309) 286-2631
NPI:1295992147
Cultural Training Completed: No
Hours: [Mon, Tue, Wed, Thu, Fri] 08:00 AM - 05:00 PM
After Hours Phone Number:(309) 286-2631
Accessibility: Details Pending (P, EB, IB, PA)

Braet, Tanya, OT+
Gender: Female
700 East Main Street
Box 8
Toulon, IL 61483
Phone:(309) 286-2631
NPI:1295992147
Cultural Training Completed: No

IL

Stark

Occupational Therapist

Braet, Tanya, OT+
Hours: [Mon, Tue, Wed, Thu, Fri] 08:00 AM - 05:00 PM
After Hours Phone Number:(309) 286-2631
Accessibility: Details Pending (P, EB, IB, PA)

Public Health or Welfare

First Choice Healthcare
120 E Court St
Toulon, IL 61483
Phone:(309) 852-3115
NPI:1851394829
Website: http://www.henrystarkhealth.com/
Cultural Training Completed: No
Hours: [Mon, Tue, Wed, Thu, Fri] 08:00 AM - 04:00 PM
Accessibility: Some Criteria Met (P, EB, IB, PA)

Wyoming

Physical Therapist

Debord, Jon A, PT+
Gender: Male
112 E Williams St
Wyoming, IL 61491
Phone:(309) 695-4010
NPI:1740247394
Cultural Training Completed: Yes

IL

Stark

Physical Therapist

Debord, Jon A, PT+
Hours: [Mon, Tue, Wed, Thu, Fri] 07:00 AM - 05:00 PM
Other Language(s):English
Accessibility: Details Pending (P, EB, IB, PA)

Stephenson

Freeport

Allergy (Allergies) & Immunology (Immune System)

Jessen, Timothy E, MD+
Gender: Male
1010 Fairway Dr
Freeport, IL 61032
Phone:(815) 599-6000
NPI:1831165034
Cultural Training Completed: No
Hours: [Mon, Tue, Wed, Thu, Fri] 08:00 AM - 05:00 PM
Certification(s):Board Certified
Accessibility: Some Criteria Met (P, EB, IB, PA)

Jessen, Timothy E, MD+
Gender: Male
1045 W Stephenson St
Freeport, IL 61032
Phone:(815) 599-6000
NPI:1831165034
Cultural Training Completed: No

IL

Stephenson

Allergy (Allergies) & Immunology (Immune System)

Jessen, Timothy E, MD+
Hours: [Mon, Tue, Wed, Thu, Fri] 08:00 AM - 05:00 PM
Certification(s):Board Certified
Accessibility: Details Pending (P, EB, IB, PA)

Cardiology (Heart, Blood Vessels)

Siraj, Yaser N, MD+
Gender: Male
1045 W Stephenson St
Freeport, IL 61032
Phone:(815) 599-6000
NPI:1760497416
Cultural Training Completed: Yes
Hours: [Mon, Tue, Wed, Thu, Fri] 08:00 AM - 05:00 PM
Other Language(s):English,Hindi,Pashto,Urdu,Pushto
Accessibility: Details Pending (P, EB, IB, PA)

Cardiovascular Disease (Heart, Blood Vessels)

Malladi, Madhusudan R, MD+
Gender: Male
1045 W Stephenson St
Freeport, IL 61032
Phone:(815) 599-6000
NPI:1376515064

IL

Stephenson

Cardiovascular Disease (Heart, Blood Vessels)

Malladi, Madhusudan R, MD+
Cultural Training Completed: No
Hours: [Mon, Tue, Wed, Thu, Fri] 08:00 AM - 05:00 PM
Other Language(s):Hindi,Telugu
Accessibility: Details Pending (P, EB, IB, PA)

Malladi, Madhusudan R, MD+
Gender: Male
1036 W Stephenson St
Freeport, IL 61032
Phone:(815) 599-7726
NPI:1376515064
Cultural Training Completed: No
Hours: [Mon, Tue, Wed, Thu, Fri] 08:00 AM - 05:00 PM
Other Language(s):Hindi,Telugu
Accessibility: Details Pending (P, EB, IB, PA)

Patel, Bhadresh A, MD+
Gender: Male
1045 W Stephenson St
Freeport, IL 61032
Phone:(815) 273-3323
NPI:1336115534
Cultural Training Completed: No

IL

Stephenson

Cardiovascular Disease (Heart, Blood Vessels)

Patel, Bhadresh A, MD+
Hours: [Mon, Tue, Wed, Thu, Fri] 08:00 AM - 05:00 PM
Certification(s):Board Certified
Accessibility: Details Pending (P, EB, IB, PA)

Patel, Bhadresh A, MD+
Gender: Male
1036 W Stephenson St
Freeport, IL 61032
Phone:(815) 599-7726
NPI:1336115534
Cultural Training Completed: No
Hours: [Mon, Tue, Wed, Thu, Fri] 08:00 AM - 05:00 PM
Certification(s):Board Certified
Accessibility: Details Pending (P, EB, IB, PA)

Siraj, Yaser N, MD+
Gender: Male
1045 W Stephenson St
Freeport, IL 61032
Phone:(815) 599-6000
NPI:1760497416
Cultural Training Completed: Yes
Hours: [Mon, Tue, Wed, Thu, Fri] 08:00 AM - 05:00 PM

IL

Stephenson

Cardiovascular Disease (Heart, Blood Vessels)

Siraj, Yaser N, MD+
Other Language(s):English,Hindi,Pashto,Urdu,Pushto
Certification(s):Board Certified
Accessibility: Details Pending (P, EB, IB, PA)

Colon (Bowels) & Rectal Surgery (Operations)

Rangarajan, Sriram, MD+
Gender: Male
1036 W Stephenson St
Freeport, IL 61032
Phone:(815) 599-7770
NPI:1063814861
Cultural Training Completed: No
Hours: [Mon, Tue, Wed, Thu, Fri] 08:00 AM - 05:00 PM
Other Language(s):Tamil
Certification(s):Board Certified
Accessibility: Details Pending (P, EB, IB, PA)

Critical Care Medicine

Cole, Daniel E, MD+
Gender: Male
1045 W Stephenson St
Freeport, IL 61032
Phone:(815) 599-6177
NPI:1962470997

IL

Stephenson

Critical Care Medicine

Cole, Daniel E, MD+
Cultural Training Completed: No
Hours: [Mon, Tue, Wed, Thu, Fri] 08:00 AM - 05:00 PM
Certification(s):Board Certified
Accessibility: Details Pending (P, EB, IB, PA)

Faust, Hilary E, MD+
Gender: Female
1045 W Stephenson St
Freeport, IL 61032
Phone:(815) 599-6000
NPI:1669764817
Cultural Training Completed: No
Hours: [Mon, Tue, Wed, Thu, Fri] 08:00 AM - 05:00 PM
Certification(s):Board Certified
Accessibility: Details Pending (P, EB, IB, PA)

Runo, James R, MD+
Gender: Male
1045 W Stephenson St
Freeport, IL 61032
Phone:(815) 599-6177
NPI:1649231564
Cultural Training Completed: No
Hours: [Mon, Tue, Wed, Thu, Fri] 08:00 AM - 05:00 PM
Certification(s):Board Certified

IL

Stephenson

Critical Care Medicine

Runo, James R, MD+
Accessibility: Details Pending (P, EB, IB, PA)

Sandbo, Nathan K, MD+
Gender: Male
1045 W Stephenson St
Freeport, IL 61032
Phone:(815) 599-6177
NPI:1679775316
Cultural Training Completed: Yes
Hours: [Mon, Tue, Wed, Thu, Fri] 08:00 AM - 05:00 PM
Certification(s):Board Certified
Accessibility: Details Pending (P, EB, IB, PA)

Wells, Jeffrey A, MD+
Gender: Male
1045 W Stephenson St
Freeport, IL 61032
Phone:(815) 599-6000
NPI:1689698516
Cultural Training Completed: No
Hours: [Mon, Tue, Wed, Thu, Fri] 08:00 AM - 05:00 PM
Certification(s):Board Certified
Accessibility: Details Pending (P, EB, IB, PA)

IL

Stephenson

Endocrinology, Diabetes & Metabolism

George, Amrutha Mary, MD+
Gender: Female
1045 W Stephenson St
Freeport, IL 61032
Phone:(815) 599-6000
NPI:1013267194
Cultural Training Completed: Yes
Hours: [Mon, Tue, Wed, Thu, Fri] 08:00 AM - 05:00 PM
Other Language(s):English
Certification(s):Board Certified
Accessibility: Details Pending (P, EB, IB, PA)

George, Amrutha Mary, MD+
Gender: Female
25 N Harlem Ave
Freeport, IL 61032
Phone:(815) 599-6000
NPI:1013267194
Cultural Training Completed: Yes
Hours: [Mon, Tue, Wed, Thu, Fri] 08:00 AM - 05:00 PM
Other Language(s):English
Certification(s):Board Certified
Accessibility: Details Pending (P, EB, IB, PA)

IL

Stephenson

Gastroenterology

Baur, Nicholas G, DO+
Gender: Male
1045 W Stephenson St
Freeport, IL 61032
Phone:(815) 599-6000
NPI:1144783309
Cultural Training Completed: Yes
Hours: [Mon, Tue, Wed, Thu, Fri] 08:00 AM - 05:00 PM
Accessibility: Details Pending (P, EB, IB, PA)

General Surgery

Barnes, Barry B, MD+
Gender: Male
1036 W Stephenson St
Freeport, IL 61032
Phone:(815) 599-6000
NPI:1205808961
Cultural Training Completed: No
Hours: [Mon, Tue, Wed, Thu, Fri] 08:00 AM - 05:00 PM
After Hours Phone Number:(815) 599-7770
Certification(s):Board Certified
Accessibility: Some Criteria Met (I P, I EB, I IB, I PA)

Barnes, Barry B, MD+
Gender: Male
1045 W Stephenson St
Freeport, IL 61032
Phone:(815) 599-6000
NPI:1205808961
Cultural Training Completed: No

IL

Stephenson

General Surgery

Barnes, Barry B, MD+
Hours: [Mon, Tue, Wed, Thu, Fri] 08:00 AM - 05:00 PM
Certification(s):Board Certified
Accessibility: Details Pending (P, EB, IB, PA)

Castro, Rafael R, MD+
Gender: Male
1036 W Stephenson St
Freeport, IL 61032
Phone:(815) 599-6000
NPI:1417046020
Cultural Training Completed: No
Hours: [Mon, Tue, Wed, Thu, Fri] 08:00 AM - 05:00 PM
After Hours Phone Number:(815) 599-7770
Certification(s):Board Certified
Accessibility: Some Criteria Met (I P, I EB, I IB, I PA)

Castro, Rafael R, MD+
Gender: Male
1045 W Stephenson St
Freeport, IL 61032
Phone:(815) 599-6000
NPI:1417046020
Cultural Training Completed: No
Hours: [Mon, Tue, Wed, Thu, Fri] 08:00 AM - 05:00 PM
Certification(s):Board Certified

IL

Stephenson

General Surgery

Castro, Rafael R, MD+
Accessibility: Details Pending (P, EB, IB, PA)

Gokarn, Nirmal, MD+
Gender: Male
1045 W Stephenson St
Freeport, IL 61032
Phone:(815) 599-6000
NPI:1255607248
Cultural Training Completed: No
Hours: [Mon, Tue, Wed, Thu, Fri] 08:00 AM - 05:00 PM
Accessibility: Details Pending (P, EB, IB, PA)

Gupta, Aditya, MD+
Gender: Male
1045 W Stephenson St
Freeport, IL 61032
Phone:(815) 599-6000
NPI:1205034105
Cultural Training Completed: Yes
Hours: [Mon, Tue, Wed, Thu, Fri] 08:00 AM - 05:00 PM
Other Language(s):Hindi
Certification(s):Board Certified
Accessibility: Details Pending (P, EB, IB, PA)

Gupta, Aditya, MD+
Gender: Male
1036 W Stephenson St
Freeport, IL 61032
Phone:(815) 599-6000

IL

Stephenson

General Surgery

Gupta, Aditya, MD+
NPI:1205034105
Cultural Training Completed: Yes
Hours: [Mon, Tue, Wed, Thu, Fri] 08:00 AM - 05:00 PM
Other Language(s):Hindi
Certification(s):Board Certified
Accessibility: Details Pending (P, EB, IB, PA)

Lee, Joanne M, MD+
Gender: Female
1045 W Stephenson St
Freeport, IL 61032
Phone:(815) 599-6000
NPI:1255431128
Cultural Training Completed: No
Hours: [Mon, Tue, Wed, Thu, Fri] 08:00 AM - 05:00 PM
Other Language(s):Spanish
Accessibility: Details Pending (P, EB, IB, PA)

Masteller, Michael A, MD+
Gender: Male
1045 W Stephenson St
Freeport, IL 61032
Phone:(815) 599-6000
NPI:1497196455
Cultural Training Completed: No

IL

Stephenson

General Surgery

Masteller, Michael A, MD+
Hours: [Mon, Tue, Wed, Thu, Fri] 08:00 AM - 05:00 PM
Certification(s):Board Certified
Accessibility: Details Pending (P, EB, IB, PA)

Masteller, Michael A, MD+
Gender: Male
1036 W Stephenson St
Freeport, IL 61032
Phone:(815) 599-6000
NPI:1497196455
Cultural Training Completed: No
Hours: [Mon, Tue, Wed, Thu, Fri] 08:00 AM - 05:00 PM
Certification(s):Board Certified
Accessibility: Details Pending (P, EB, IB, PA)

McMillan, Roxanne Gillian, DO+
Gender: Female
1045 W Stephenson St
Freeport, IL 61032
Phone:(815) 599-6000
NPI:1336366160
Cultural Training Completed: Yes
Hours: [Mon, Tue, Wed, Thu, Fri] 08:00 AM - 05:00 PM
Certification(s):Board Certified

IL

Stephenson

General Surgery

McMillan, Roxanne Gillian, DO+
Accessibility: Details Pending (P, EB, IB, PA)

Rangarajan, Sriram, MD+
Gender: Male
1036 W Stephenson St
Freeport, IL 61032
Phone:(815) 599-7770
NPI:1063814861
Cultural Training Completed: No
Hours: [Mon, Tue, Wed, Thu, Fri] 08:00 AM - 05:00 PM
Other Language(s):Tamil
Accessibility: Details Pending (P, EB, IB, PA)

Reed, Cassandra K, FNP-CS+
Gender: Female
1036 W Stephenson St
Freeport, IL 61032
Phone:(815) 599-6000
NPI:1992223895
Cultural Training Completed: No
Hours: [Mon, Tue, Wed, Thu, Fri] 08:00 AM - 05:00 PM
Other Language(s):English
Accessibility: Some Criteria Met (P, EB, IB, PA)

IL

Stephenson

General Surgery

Zappia, Anthony R, MD+
Gender: Male
1036 W Stephenson St
Freeport, IL 61032
Phone:(815) 599-6000
NPI:1184734402
Cultural Training Completed: No
Hours: [Mon, Tue, Wed, Thu, Fri] 08:00 AM - 05:00 PM
Certification(s):Board Certified
Accessibility: Details Pending (P, EB, IB, PA)

Zappia, Anthony R, MD+
Gender: Male
1045 W Stephenson St
Freeport, IL 61032
Phone:(815) 599-6000
NPI:1184734402
Cultural Training Completed: No
Hours: [Mon, Tue, Wed, Thu, Fri] 08:00 AM - 05:00 PM
Certification(s):Board Certified
Accessibility: Details Pending (P, EB, IB, PA)

Hematology & Oncology

Shaikh, Arshad R, MD+
Gender: Male
1163 W Stephenson St
Freeport, IL 61032

IL

Stephenson

Hematology & Oncology

Shaikh, Arshad R, MD+
Phone:(815) 599-7000
NPI:1093913220
Cultural Training Completed: No
Hours: [Mon, Tue, Wed, Thu, Fri] 08:00 AM - 05:00 PM
Accessibility: Details Pending (P, EB, IB, PA)

Infectious Disease

Geller, Robert D, MD+
Gender: Male
1036 W Stephenson St
Freeport, IL 61032
Phone:(815) 599-6000
NPI:1013983212
Cultural Training Completed: No
Hours: [Mon, Tue, Wed, Thu, Fri] 08:00 AM - 05:00 PM
Certification(s):Board Certified
Accessibility: Details Pending (P, EB, IB, PA)

Geller, Robert D, MD+
Gender: Male
1045 W Stephenson St
Freeport, IL 61032
Phone:(815) 599-6000
NPI:1013983212
Cultural Training Completed: No
Hours: [Mon, Tue, Wed, Thu, Fri] 08:00 AM - 05:00 PM

IL

Stephenson

Infectious Disease

Geller, Robert D, MD+
Certification(s):Board Certified
Accessibility: Details Pending (P, EB, IB, PA)

Geller, Robert D, MD+
Gender: Male
25 N Harlem Ave
Freeport, IL 61032
Phone:(815) 599-6000
NPI:1013983212
Cultural Training Completed: No
Hours: [Mon, Tue, Wed, Thu, Fri] 08:00 AM - 05:00 PM
Certification(s):Board Certified
Accessibility: Details Pending (P, EB, IB, PA)

Internal Medicine (General Medical Care)

Amaza, Iliya P, MD+
Gender: Male
1045 W Stephenson St
Freeport, IL 61032
Phone:(815) 599-6177
NPI:1205242732
Cultural Training Completed: No
Hours: [Mon, Tue, Wed, Thu, Fri] 08:00 AM - 05:00 PM
Certification(s):Board Certified
Accessibility: Details Pending (P, EB, IB, PA)

IL

Stephenson

Internal Medicine (General Medical Care)

Baur, Nicholas G, DO+
Gender: Male
1045 W Stephenson St
Freeport, IL 61032
Phone:(815) 599-6000
NPI:1144783309
Cultural Training Completed: Yes
Hours: [Mon, Tue, Wed, Thu, Fri] 08:00 AM - 05:00 PM
Accessibility: Details Pending (P, EB, IB, PA)

Cole, Daniel E, MD+
Gender: Male
1045 W Stephenson St
Freeport, IL 61032
Phone:(815) 599-6177
NPI:1962470997
Cultural Training Completed: No
Hours: [Mon, Tue, Wed, Thu, Fri] 08:00 AM - 05:00 PM
Certification(s):Board Certified
Accessibility: Details Pending (P, EB, IB, PA)

Dontaraju, Venkata S, MD+
Gender: Male
1045 W Stephenson St
Freeport, IL 61032
Phone:(815) 599-6000
NPI:1821241084
Cultural Training Completed: Yes

IL

Stephenson

Internal Medicine (General Medical Care)

Dontaraju, Venkata S, MD+
Hours: [Mon, Tue, Wed, Thu, Fri] 08:00 AM - 05:00 PM
Other Language(s):Hindi,Telugu
Certification(s):Board Certified
Accessibility: Details Pending (P P, P EB, P IB, P PA)

Faust, Hilary E, MD+
Gender: Female
1045 W Stephenson St
Freeport, IL 61032
Phone:(815) 599-6000
NPI:1669764817
Cultural Training Completed: No
Hours: [Mon, Tue, Wed, Thu, Fri] 08:00 AM - 05:00 PM
Certification(s):Board Certified
Accessibility: Details Pending (P P, P EB, P IB, P PA)

George, Amrutha Mary, MD+
Gender: Female
1045 W Stephenson St
Freeport, IL 61032
Phone:(815) 599-6000
NPI:1013267194
Cultural Training Completed: Yes

IL

Stephenson

Internal Medicine (General Medical Care)

George, Amrutha Mary, MD+
Hours: [Mon, Tue, Wed, Thu, Fri] 08:00 AM - 05:00 PM
Other Language(s):English
Certification(s):Board Certified
Accessibility: Details Pending (P P, P EB, P IB, P PA)

George, Amrutha Mary, MD+
Gender: Female
25 N Harlem Ave
Freeport, IL 61032
Phone:(815) 599-6000
NPI:1013267194
Cultural Training Completed: Yes
Hours: [Mon, Tue, Wed, Thu, Fri] 08:00 AM - 05:00 PM
Other Language(s):English
Certification(s):Board Certified
Accessibility: Details Pending (P P, P EB, P IB, P PA)

Jessen, Timothy E, MD+
Gender: Male
1010 Fairway Dr
Freeport, IL 61032
Phone:(815) 599-6000
NPI:1831165034
Cultural Training Completed: No

IL

Stephenson

Internal Medicine (General Medical Care)

Jessen, Timothy E, MD+
Hours: [Mon, Tue, Wed, Thu, Fri] 08:00 AM - 05:00 PM
Certification(s):Board Certified
Accessibility: Some Criteria Met (I P, I EB, I IB, I PA)

Jessen, Timothy E, MD+
Gender: Male
1045 W Stephenson St
Freeport, IL 61032
Phone:(815) 599-6000
NPI:1831165034
Cultural Training Completed: No
Hours: [Mon, Tue, Wed, Thu, Fri] 08:00 AM - 05:00 PM
Certification(s):Board Certified
Accessibility: Details Pending (P P, P EB, P IB, P PA)

Khan, Farhan A, MD+
Gender: Male
1045 W Stephenson St
Freeport, IL 61032
Phone:(815) 599-6000
NPI:1760593693
Cultural Training Completed: No
Hours: [Mon, Tue, Wed, Thu, Fri] 08:00 AM - 05:00 PM
Other Language(s):English

IL

Stephenson

Internal Medicine (General Medical Care)

Khan, Farhan A, MD+
Certification(s):Board Certified
Accessibility: Details Pending (P P, P EB, P IB, P PA)

Khan, Farhan A, MD+
Gender: Male
1036 W Stephenson St
Freeport, IL 61032
Phone:(815) 599-6000
NPI:1760593693
Cultural Training Completed: No
Hours: [Mon, Tue, Wed, Thu, Fri] 08:00 AM - 05:00 PM
Other Language(s):English
Certification(s):Board Certified
Accessibility: Some Criteria Met (I P, I EB, I IB, I PA)

Rajasingam, Nirosuthan, MD+
Gender: Male
1045 W Stephenson St
Freeport, IL 61032
Phone:(815) 599-6000
NPI:1790125474
Cultural Training Completed: No
Hours: [Mon, Tue, Wed, Thu, Fri] 08:00 AM - 05:00 PM
Other Language(s):English
Certification(s):Board Certified

IL

Stephenson

Internal Medicine (General Medical Care)

Rajasingam, Nirosuthan, MD+
Accessibility: Details Pending (P, EB, IB, PA)

Rasheed, Anwer, MD+
Gender: Male
25 N Harlem Ave
Freeport, IL 61032
Phone:(815) 599-6000
NPI:1245287218
Cultural Training Completed: No
Hours: [Mon, Tue, Wed, Thu, Fri] 08:00 AM - 05:00 PM
Other Language(s):Hindi,Urdu
Certification(s):Board Certified
Accessibility: Details Pending (P, EB, IB, PA)

Nephrology

Khan, Farhan A, MD+
Gender: Male
1045 W Stephenson St
Freeport, IL 61032
Phone:(815) 599-6000
NPI:1760593693
Cultural Training Completed: No
Hours: [Mon, Tue, Wed, Thu, Fri] 08:00 AM - 05:00 PM
Other Language(s):English
Certification(s):Board Certified

IL

Stephenson

Nephrology

Khan, Farhan A, MD+
Accessibility: Details Pending (P, EB, IB, PA)

Khan, Farhan A, MD+
Gender: Male
1036 W Stephenson St
Freeport, IL 61032
Phone:(815) 599-6000
NPI:1760593693
Cultural Training Completed: No
Hours: [Mon, Tue, Wed, Thu, Fri] 08:00 AM - 05:00 PM
Other Language(s):English
Certification(s):Board Certified
Accessibility: Some Criteria Met (P, EB, IB, PA)

Neurology

Kumar, Seema, MD+
Gender: Female
25 N Harlem Ave
Freeport, IL 61032
Phone:(815) 599-7788
NPI:1700082534
Cultural Training Completed: No
Hours: [Mon, Tue, Wed, Thu, Fri] 08:00 AM - 05:00 PM
Accessibility: Details Pending (P, EB, IB, PA)

Nurse Practitioner

Smith, Chelsea E, NP+
Gender: Female

IL

Stephenson

Nurse Practitioner

Smith, Chelsea E, NP+
1036 W Stephenson St
Freeport, IL 61032
Phone:(815) 599-6000
NPI:1346716693
Cultural Training Completed: Yes
Hours: [Mon, Tue, Wed, Thu, Fri] 08:00 AM - 05:00 PM
Accessibility: Some Criteria Met (P, EB, IB, PA)

Smith, Chelsea E, NP+
Gender: Female
1045 W Stephenson St
Freeport, IL 61032
Phone:(815) 599-6000
NPI:1346716693
Cultural Training Completed: Yes
Hours: [Mon, Tue, Wed, Thu, Fri] 08:00 AM - 05:00 PM
Accessibility: Details Pending (P, EB, IB, PA)

Wilkinson, Michele M, CNP+
Gender: Female
1045 W Stephenson St
Freeport, IL 61032
Phone:(815) 599-7866
NPI:1659701704
Cultural Training Completed: No
Hours: [Mon, Tue, Wed, Thu, Fri] 08:00 AM - 05:00 PM

IL

Stephenson

Nurse Practitioner

Wilkinson, Michele M, CNP+
Accessibility: Details Pending (P, EB, IB, PA)

Nurse Practitioner: Acute Care

Wilkinson, Michele M, CNP+
Gender: Female
1045 W Stephenson St
Freeport, IL 61032
Phone:(815) 599-7866
NPI:1659701704
Cultural Training Completed: No
Hours: [Mon, Tue, Wed, Thu, Fri] 08:00 AM - 05:00 PM
Certification(s):Board Certified
Accessibility: Details Pending (P, EB, IB, PA)

Nurse Practitioner: Family

McKinney, Dana M, FNP+
Gender: Female
1036 W Stephenson St
Freeport, IL 61032
Phone:(815) 599-7722
NPI:1336915677
Cultural Training Completed: No
Hours: [Mon, Tue, Wed, Thu, Fri] 08:00 AM - 05:00 PM

IL

Stephenson

Nurse Practitioner: Family

McKinney, Dana M, FNP+
Accessibility: Details Pending (P, EB, IB, PA)

Reed, Cassandra K, FNP-CS+
Gender: Female
1036 W Stephenson St
Freeport, IL 61032
Phone:(815) 599-6000
NPI:1992223895
Cultural Training Completed: No
Hours: [Mon, Tue, Wed, Thu, Fri] 08:00 AM - 05:00 PM
Other Language(s):English
Certification(s):Board Certified
Accessibility: Some Criteria Met (P, EB, IB, PA)

Shewalter, Andrea M, FNP-CS+
Gender: Female
1045 W Stephenson St
Freeport, IL 61032
Phone:(815) 599-6000
NPI:1083180228
Cultural Training Completed: No
Hours: [Mon, Tue, Wed, Thu, Fri] 08:00 AM - 05:00 PM
Certification(s):Board Certified

IL

Stephenson

Nurse Practitioner: Family

Shewalter, Andrea M, FNP-CS+
Accessibility: Details Pending (P, EB, IB, PA)

Smith, Chelsea E, NP+
Gender: Female
1036 W Stephenson St
Freeport, IL 61032
Phone:(815) 599-6000
NPI:1346716693
Cultural Training Completed: Yes
Hours: [Mon, Tue, Wed, Thu, Fri] 08:00 AM - 05:00 PM
Accessibility: Some Criteria Met (P, EB, IB, PA)

Smith, Chelsea E, NP+
Gender: Female
1045 W Stephenson St
Freeport, IL 61032
Phone:(815) 599-6000
NPI:1346716693
Cultural Training Completed: Yes
Hours: [Mon, Tue, Wed, Thu, Fri] 08:00 AM - 05:00 PM
Accessibility: Details Pending (P, EB, IB, PA)

Nurse Practitioner: Womens Health

Siedschlag, Danielle E, NP+
Gender: Female
1010 Fairway Dr
Freeport, IL 61032

IL

Stephenson

Nurse Practitioner: Womens Health

Siedschlag, Danielle E, NP+
Phone:(815) 599-7750
NPI:1053648063
Cultural Training Completed: No
Hours: [Mon, Tue, Wed, Thu, Fri] 08:00 AM - 05:00 PM
Accessibility: Some Criteria Met (P, EB, IB, PA)

Smith, Sara E, APRN+
Gender: Female
1010 Fairway Dr
Freeport, IL 61032
Phone:(815) 599-7750
NPI:1649471434
Cultural Training Completed: No
Hours: [Mon, Tue, Wed, Thu, Fri] 08:00 AM - 05:00 PM
Accessibility: Some Criteria Met (P, EB, IB, PA)

Smith, Sara E, APRN+
Gender: Female
1045 W Stephenson St
Freeport, IL 61032
Phone:(815) 599-6000
NPI:1649471434
Cultural Training Completed: No
Hours: [Mon, Tue, Wed, Thu, Fri] 08:00 AM - 05:00 PM
Accessibility: Details Pending (P, EB, IB, PA)

IL

Stephenson

Obstetrics & Gynecology (Pregnancy, Women's Health)

DiPasquale, Fariha F, MD+
Gender: Female
1045 W Stephenson St
Freeport, IL 61032
Phone:(815) 599-6000
NPI:1659305811
Cultural Training Completed: No
Hours: [Mon, Tue, Wed, Thu, Fri] 08:00 AM - 05:00 PM
Other Language(s):English,Hindi,Urdu
Accessibility: Details Pending (P, EB, IB, PA)

LEE, D J, MD+
Gender: Male
1045 W Stephenson St
Freeport, IL 61032
Phone:(815) 599-6000
NPI:1588751135
Cultural Training Completed: No
Hours: [Mon, Tue, Wed, Thu, Fri] 08:00 AM - 05:00 PM
Accessibility: Details Pending (P, EB, IB, PA)

Nienhouse, Vanessa Lauren, MD+
Gender: Female
1010 Fairway Dr
Freeport, IL 61032
Phone:(815) 599-6000
NPI:1225561335

IL

Stephenson

Obstetrics & Gynecology (Pregnancy, Women's Health)

Nienhouse, Vanessa Lauren, MD+
Cultural Training Completed: Yes
Hours: [Mon, Tue, Wed, Thu, Fri] 08:00 AM - 05:00 PM
Other Language(s):Spanish
Certification(s):Board Certified
Accessibility: Details Pending (P, EB, IB, PA)

Nienhouse, Vanessa Lauren, MD+
Gender: Female
1045 W Stephenson St
Freeport, IL 61032
Phone:(815) 599-6000
NPI:1225561335
Cultural Training Completed: Yes
Hours: [Mon, Tue, Wed, Thu, Fri] 08:00 AM - 05:00 PM
Other Language(s):Spanish
Certification(s):Board Certified
Accessibility: Details Pending (P, EB, IB, PA)

Sesslar, Lee C, MD+
Gender: Female
1010 Fairway Dr
Freeport, IL 61032
Phone:(815) 599-7740
NPI:1073511689

IL

Stephenson

Obstetrics & Gynecology (Pregnancy, Women's Health)

Sesslar, Lee C, MD+
Cultural Training Completed: Yes
Hours: [Mon, Tue, Wed, Thu, Fri] 08:00 AM - 05:00 PM
Other Language(s):English,Spanish
Certification(s):Board Certified
Accessibility: Details Pending (P, EB, IB, PA)

Orthopaedic Surgery

Desir, Woodley, MD+
Gender: Male
1010 Fairway Dr
Freeport, IL 61032
Phone:(815) 599-7730
NPI:1447405576
Cultural Training Completed: Yes
Hours: [Mon, Tue, Wed, Thu, Fri] 08:00 AM - 05:00 PM
Accessibility: Details Pending (P, EB, IB, PA)

Desir, Woodley, MD+
Gender: Male
1045 W Stephenson St
Freeport, IL 61032
Phone:(815) 599-6000
NPI:1447405576
Cultural Training Completed: Yes

IL

Stephenson

Orthopaedic Surgery

Desir, Woodley, MD+
Hours: [Mon, Tue, Wed, Thu, Fri] 08:00 AM - 05:00 PM
Accessibility: Details Pending (P, EB, IB, PA)

Draxinger, Kevin D, MD+
Gender: Male
1045 W Stephenson St
Freeport, IL 61032
Phone:(815) 599-7730
NPI:1164433926
Cultural Training Completed: No
Hours: [Mon, Tue, Wed, Thu, Fri] 08:00 AM - 05:00 PM
Accessibility: Details Pending (P, EB, IB, PA)

Draxinger, Kevin D, MD+
Gender: Male
1010 Fairway Dr
Freeport, IL 61032
Phone:(815) 599-7730
NPI:1164433926
Cultural Training Completed: No
Hours: [Mon, Tue, Wed, Thu, Fri] 08:00 AM - 05:00 PM
Accessibility: Details Pending (P, EB, IB, PA)

Zlowodzki, Michal P, MD+
Gender: Male
1045 W Stephenson St

IL

Stephenson

Orthopaedic Surgery

Zlowodzki, Michal P, MD+
Freeport, IL 61032
Phone:(815) 599-6000
NPI:1467645390
Cultural Training Completed: No
Hours: [Mon, Tue, Wed, Thu, Fri] 08:00 AM - 05:00 PM
Other Language(s):German,Polish
Certification(s):Board Certified
Accessibility: Details Pending (P, EB, IB, PA)

Pediatrics (Babies, Children) Hospice and Palliative Medicine

White, Susie M, MD+
Gender: Female
1045 W Stephenson St
Freeport, IL 61032
Phone:(815) 599-6000
NPI:1851661862
Cultural Training Completed: No
Hours: [Mon, Tue, Wed, Thu, Fri] 08:00 AM - 05:00 PM
Other Language(s):Spanish
Accessibility: Details Pending (P, EB, IB, PA)

Physical Therapist

Heinrich, DeeAnn, PT+
Gender: Female

IL

Stephenson

Physical Therapist

Heinrich, DeeAnn, PT+
1045 W Stephenson St
Freeport, IL 61032
Phone:(815) 599-6000
NPI:1932370103
Cultural Training Completed: No
Hours: [Mon, Tue, Wed, Thu, Fri] 08:00 AM - 05:00 PM
Accessibility: Details Pending (P, EB, IB, PA)

Price, Kimberly W, PT+
Gender: Female
1010 Fairway Dr
Freeport, IL 61032
Phone:(815) 599-6000
NPI:1477724649
Cultural Training Completed: No
Hours: [Mon, Tue, Wed, Thu, Fri] 08:00 AM - 05:00 PM
Accessibility: Some Criteria Met (P, EB, IB, PA)

Podiatrist (Feet, Ankles)

Bell, Richard H, DPM+
Gender: Male
1010 Fairway Dr
Freeport, IL 61032
Phone:(815) 599-7150
NPI:1265895239
Cultural Training Completed: No
Hours: [Mon, Tue, Wed, Thu, Fri] 08:00 AM - 05:00 PM

IL

Stephenson

Podiatrist (Feet, Ankles)

Bell, Richard H, DPM+
Accessibility: Some Criteria Met (P, EB, IB, PA)

Bell, Richard H, DPM+
Gender: Male
1045 W Stephenson St
Freeport, IL 61032
Phone:(815) 599-6000
NPI:1265895239
Cultural Training Completed: No
Hours: [Mon, Tue, Wed, Thu, Fri] 08:00 AM - 05:00 PM
Accessibility: Details Pending (P, EB, IB, PA)

Hassan, Sherjeel, DPM+
Gender: Male
1045 W Stephenson St
Freeport, IL 61032
Phone:(815) 599-6000
NPI:1063090421
Cultural Training Completed: Yes
Hours: [Mon, Tue, Wed, Thu, Fri] 08:00 AM - 05:00 PM
Certification(s):Board Certified
Accessibility: Details Pending (P, EB, IB, PA)

Hassan, Sherjeel, DPM+
Gender: Male
1010 Fairway Dr
Freeport, IL 61032
Phone:(815) 599-7715

IL

Stephenson

Podiatrist (Feet, Ankles)

Hassan, Sherjeel, DPM+
NPI:1063090421
Cultural Training Completed: Yes
Hours: [Mon, Tue, Wed, Thu, Fri] 08:00 AM - 05:00 PM
Certification(s):Board Certified
Accessibility: Details Pending (P, EB, IB, PA)

Tolliver, Roland A, DPM+
Gender: Male
1010 Fairway Dr
Freeport, IL 61032
Phone:(815) 599-6000
NPI:1992891410
Cultural Training Completed: No
Hours: [Mon, Tue, Wed, Thu, Fri] 08:00 AM - 05:00 PM
After Hours Phone Number:(815) 599-7150
Certification(s):Board Certified
Accessibility: Some Criteria Met (P, EB, IB, PA)

Public Health or Welfare

County Of Stephenson
10 W Linden St
Freeport, IL 61032
Phone:(815) 235-8271
NPI:1801959226

IL

Stephenson

Public Health or Welfare

County Of Stephenson
Website: https://stephensoncountyil.gov/
Cultural Training Completed: No
Hours: [Mon, Tue, Wed, Thu, Fri] 07:00 AM - 06:00 PM
Other Language(s):English
Accessibility: Details Pending (P, EB, IB, PA)

Pulmonary Disease

Amaza, Iliya P, MD+
Gender: Male
1045 W Stephenson St
Freeport, IL 61032
Phone:(815) 599-6177
NPI:1205242732
Cultural Training Completed: No
Hours: [Mon, Tue, Wed, Thu, Fri] 08:00 AM - 05:00 PM
Certification(s):Board Certified
Accessibility: Details Pending (P, EB, IB, PA)

Croft, Donita R, MD+
Gender: Female
1045 W Stephenson St
Freeport, IL 61032
Phone:(815) 599-6000
NPI:1508948688
Cultural Training Completed: No

IL

Stephenson

Pulmonary Disease

Croft, Donita R, MD+
Hours: [Mon, Tue, Wed, Thu, Fri] 08:00 AM - 05:00 PM
Certification(s):Board Certified
Accessibility: Details Pending (P, EB, IB, PA)

Faust, Hilary E, MD+
Gender: Female
1045 W Stephenson St
Freeport, IL 61032
Phone:(815) 599-6000
NPI:1669764817
Cultural Training Completed: No
Hours: [Mon, Tue, Wed, Thu, Fri] 08:00 AM - 05:00 PM
Certification(s):Board Certified
Accessibility: Details Pending (P, EB, IB, PA)

Lipanot, Benjamin J, MD+
Gender: Male
1045 W Stephenson St
Freeport, IL 61032
Phone:(815) 599-6177
NPI:1588050991
Cultural Training Completed: No
Hours: [Mon, Tue, Wed, Thu, Fri] 08:00 AM - 05:00 PM
Certification(s):Board Certified

IL

Stephenson

Pulmonary Disease

Lipanot, Benjamin J, MD+
Accessibility: Details Pending (P, EB, IB, PA)

Runo, James R, MD+
Gender: Male
1045 W Stephenson St
Freeport, IL 61032
Phone:(815) 599-6177
NPI:1649231564
Cultural Training Completed: No
Hours: [Mon, Tue, Wed, Thu, Fri] 08:00 AM - 05:00 PM
Certification(s):Board Certified
Accessibility: Details Pending (P, EB, IB, PA)

Sandbo, Nathan K, MD+
Gender: Male
1045 W Stephenson St
Freeport, IL 61032
Phone:(815) 599-6177
NPI:1679775316
Cultural Training Completed: Yes
Hours: [Mon, Tue, Wed, Thu, Fri] 08:00 AM - 05:00 PM
Accessibility: Details Pending (P, EB, IB, PA)

Wells, Jeffrey A, MD+
Gender: Male
1045 W Stephenson St
Freeport, IL 61032
Phone:(815) 599-6000

IL

Stephenson

Pulmonary Disease

Wells, Jeffrey A, MD+
NPI:1689698516
Cultural Training Completed: No
Hours: [Mon, Tue, Wed, Thu, Fri] 08:00 AM - 05:00 PM
Accessibility: Details Pending (P, EB, IB, PA)

Radiology: Radiation Oncology

Herskovic, Alex C, MD+
Gender: Male
1045 W Stephenson St
Freeport, IL 61032
Phone:(815) 599-6000
NPI:1093069528
Cultural Training Completed: No
Hours: [Mon, Tue, Wed, Thu, Fri] 08:00 AM - 05:00 PM
Other Language(s):English
Certification(s):Board Certified
Accessibility: Details Pending (P, EB, IB, PA)

Kiel, Krystyna D, MD+
Gender: Female
1045 W Stephenson St
Freeport, IL 61032
Phone:(815) 599-6000
NPI:1679549349
Cultural Training Completed: Yes

IL

Stephenson

Radiology: Radiation Oncology

Kiel, Krystyna D, MD+
Hours: [Mon, Tue, Wed, Thu, Fri] 08:00 AM - 05:00 PM
Other Language(s):English
Accessibility: Details Pending (P, EB, IB, PA)

Rheumatology

Rasheed, Anwer, MD+
Gender: Male
25 N Harlem Ave
Freeport, IL 61032
Phone:(815) 599-6000
NPI:1245287218
Cultural Training Completed: No
Hours: [Mon, Tue, Wed, Thu, Fri] 08:00 AM - 05:00 PM
Other Language(s):Hindi,Urdu
Certification(s):Board Certified
Accessibility: Details Pending (P, EB, IB, PA)

Speech-Language Pathologist

Enright, Kaitlin, SLP+
Gender: Female
1045 W Stephenson St
Freeport, IL 61032
Phone:(815) 599-6000
NPI:1073444386
Cultural Training Completed: Yes

IL

Stephenson

Speech-Language Pathologist

Enright, Kaitlin, SLP+
Hours: [Mon, Tue, Wed, Thu, Fri] 08:00 AM - 05:00 PM
Accessibility: Details Pending (P, EB, IB, PA)

Surgery: Surgical Critical Care

Lee, Joanne M, MD+
Gender: Female
1045 W Stephenson St
Freeport, IL 61032
Phone:(815) 599-6000
NPI:1255431128
Cultural Training Completed: No
Hours: [Mon, Tue, Wed, Thu, Fri] 08:00 AM - 05:00 PM
Other Language(s):Spanish
Certification(s):Board Certified
Accessibility: Details Pending (P, EB, IB, PA)

Masteller, Michael A, MD+
Gender: Male
1045 W Stephenson St
Freeport, IL 61032
Phone:(815) 599-6000
NPI:1497196455
Cultural Training Completed: No
Hours: [Mon, Tue, Wed, Thu, Fri] 08:00 AM - 05:00 PM

IL

Stephenson

Surgery: Surgical Critical Care

Masteller, Michael A, MD+
Certification(s):Board Certified
Accessibility: Details Pending (P, EB, IB, PA)

Masteller, Michael A, MD+
Gender: Male
1036 W Stephenson St
Freeport, IL 61032
Phone:(815) 599-6000
NPI:1497196455
Cultural Training Completed: No
Hours: [Mon, Tue, Wed, Thu, Fri] 08:00 AM - 05:00 PM
Certification(s):Board Certified
Accessibility: Details Pending (P, EB, IB, PA)

McMillan, Roxanne Gillian, DO+
Gender: Female
1045 W Stephenson St
Freeport, IL 61032
Phone:(815) 599-6000
NPI:1336366160
Cultural Training Completed: Yes
Hours: [Mon, Tue, Wed, Thu, Fri] 08:00 AM - 05:00 PM
Certification(s):Board Certified

IL

Stephenson

Surgery: Surgical Critical Care

McMillan, Roxanne Gillian, DO+
Accessibility: Details Pending (P, EB, IB, PA)

Surgery: Trauma Surgery

Lee, Joanne M, MD+
Gender: Female
1045 W Stephenson St
Freeport, IL 61032
Phone:(815) 599-6000
NPI:1255431128
Cultural Training Completed: No
Hours: [Mon, Tue, Wed, Thu, Fri] 08:00 AM - 05:00 PM
Other Language(s):Spanish
Certification(s):Board Certified
Accessibility: Details Pending (P, EB, IB, PA)

McMillan, Roxanne Gillian, DO+
Gender: Female
1045 W Stephenson St
Freeport, IL 61032
Phone:(815) 599-6000
NPI:1336366160
Cultural Training Completed: Yes
Hours: [Mon, Tue, Wed, Thu, Fri] 08:00 AM - 05:00 PM
Accessibility: Details Pending (P, EB, IB, PA)

IL

Stephenson

Lena

Physical Medicine & Rehabilitation

Gallagher, Cody W, PT+
Gender: Male
160 W Main St
Lena, IL 61048
Phone:(815) 369-3300
NPI:1972973238
Cultural Training Completed: No
Hours: [Mon, Tue, Wed, Thu, Fri] 08:00 AM - 05:00 PM
After Hours Phone Number:(815) 369-3300
Accessibility: Some Criteria Met (P, EB, IB, PA)

Physical Therapist

Bader, Eric J, PT+
Gender: Male
160 W Main St
Lena, IL 61048
Phone:(815) 369-3300
NPI:1730271735
Cultural Training Completed: No
Hours: [Mon, Tue, Wed, Thu, Fri] 08:00 AM - 05:00 PM
After Hours Phone Number:(815) 369-3300
Accessibility: Some Criteria Met (P, EB, IB, PA)

Gallagher, Cody W, PT+
Gender: Male
160 W Main St

IL

Stephenson

Physical Therapist

Gallagher, Cody W, PT+
Lena, IL 61048
Phone:(815) 369-3300
NPI:1972973238
Cultural Training Completed: No
Hours: [Mon, Tue, Wed, Thu, Fri] 08:00 AM - 05:00 PM
After Hours Phone Number:(815) 369-3300
Accessibility: Some Criteria Met (I P, I EB, I IB, I PA)

Williams, Teri, PT+
Gender: Female
160 W Main St
Lena, IL 61048
Phone:(815) 369-3300
NPI:1215903422
Cultural Training Completed: No
Hours: [Mon, Tue, Wed, Thu, Fri] 08:00 AM - 05:00 PM
After Hours Phone Number:(815) 369-3300
Accessibility: Some Criteria Met (I P, I EB, I IB, I PA)

Tazewell

East Peoria

Clinical Nurse Specialist

Thorpe, David Clark, APN+
Gender: Male
111 Oakwood Rd
East Peoria, IL 61611
Phone:(309) 740-4272

IL

Tazewell

Clinical Nurse Specialist

Thorpe, David Clark, APN+
NPI:1720315021
Cultural Training Completed: No
Hours: [Mon, Tue, Wed, Thu, Fri, Sat, Sun] 08:00 AM - 05:00 PM
After Hours Phone Number:(309) 740-4272
Certification(s):Board Certified
Accessibility: Details Pending (P P, P EB, P IB, P PA)

Family Medicine (General Family Medical Care)

Wallace, Jami M, FNP+
Gender: Female
2535 E Washington St
East Peoria, IL 61611
Phone:(309) 694-6464
NPI:1144606195
Cultural Training Completed: No
Hours: [Mon, Tue, Wed, Thu, Fri] 08:00 AM - 05:00 PM
Other Language(s):English
Accessibility: Details Pending (P P, P EB, P IB, P PA)

Gastroenterology

Goel, Akash J, MD+
Gender: Male
2535 E Washington St
East Peoria, IL 61611

IL

Tazewell

Gastroenterology

Goel, Akash J, MD+
Phone:(309) 694-6464
NPI:1659630192
Cultural Training Completed: Yes
Hours: [Mon, Tue, Wed, Thu, Fri] 08:00 AM - 05:00 PM
Certification(s):Board Certified
Accessibility: Details Pending (P P, P EB, P IB, P PA)

Nurse Practitioner

Cicciarelli, Anna L, CNS+
Gender: Female
111 Oakwood Rd
East Peoria, IL 61611
Phone:(309) 740-4272
NPI:1942557285
Cultural Training Completed: No
Hours: [Mon, Tue, Wed, Thu, Fri, Sat, Sun] 08:00 AM - 05:00 PM
After Hours Phone Number:(309) 740-4272
Accessibility: Details Pending (P P, P EB, P IB, P PA)

Nurse Practitioner: Acute Care

Mitchell, Jessica M, APNP+
Gender: Female
111 Oakwood Rd
East Peoria, IL 61611
Phone:(309) 740-4272
NPI:1174739205

IL

Tazewell

Nurse Practitioner: Acute Care

Mitchell, Jessica M, APNP+
Cultural Training Completed: No
Hours: [Mon, Tue, Wed, Thu, Fri, Sat, Sun] 08:00 AM - 05:00 PM
After Hours Phone Number:(309) 740-4272
Other Language(s):English
Certification(s):Board Certified
Accessibility: Details Pending (P P, P EB, P IB, P PA)

Nurse Practitioner: Family

Calderas, Stephanie, FNP+
Gender: Female
901 Illini Dr
East Peoria, IL 61611
Phone:(309) 694-6446
NPI:1649867003
Cultural Training Completed: No
Hours: [Mon, Tue, Wed, Thu, Fri] 08:00 AM - 05:00 PM
Accessibility: Details Pending (P P, P EB, P IB, P PA)

Saddler, Tina Renee, ARNP+
Gender: Female
2535 E Washington St
East Peoria, IL 61611
Phone:(309) 694-6464
NPI:1902951957

IL

Tazewell

Nurse Practitioner: Family

Saddler, Tina Renee, ARNP+
Cultural Training Completed: No
Hours: [Mon, Tue, Wed, Thu, Fri] 08:00 AM - 05:00 PM
Other Language(s):English
Certification(s):Board Certified
Accessibility: Details Pending (P, EB, IB, PA)

Wallace, Jami M, FNP+
Gender: Female
2535 E Washington St
East Peoria, IL 61611
Phone:(309) 694-6464
NPI:1144606195
Cultural Training Completed: No
Hours: [Mon, Tue, Wed, Thu, Fri] 08:00 AM - 05:00 PM
Other Language(s):English
Accessibility: Details Pending (P, EB, IB, PA)

Wilson-guinto, Karen S., ARNP+
Gender: Female
2535 E Washington St
East Peoria, IL 61611
Phone:(309) 694-6464
NPI:1790026425
Cultural Training Completed: Yes

IL

Tazewell

Nurse Practitioner: Family

Wilson-guinto, Karen S., ARNP+
Hours: [Mon, Tue, Wed, Thu, Fri] 08:00 AM - 05:00 PM
Other Language(s):Hindi,English
Certification(s):Board Certified
Accessibility: Details Pending (P, EB, IB, PA)

Nurse Practitioner: Gerontology

Vela, Kathryn E, CNP+
Gender: Female
111 Oakwood Rd
East Peoria, IL 61611
Phone:(309) 740-4272
NPI:1043558265
Cultural Training Completed: No
Hours: [Mon, Tue, Wed, Thu, Fri, Sat, Sun] 08:00 AM - 05:00 PM
Other Language(s):American Sign Language,Arabic,Cantonese,French,German,Hindi,Haitian,Japanese,Mandarin,Italian,Korean,Portuguese,Polish,Russian,Spanish,Tagalog,Vietnamese
Accessibility: Details Pending (P, EB, IB, PA)

IL

Tazewell

Nurse Practitioner: Psych/Mental Health

Alexander, Jennifer C, APRN+
Gender: Female
2511 N Main St
East Peoria, IL 61611
Phone:(309) 670-0459
NPI:1992233977
Cultural Training Completed: Yes
Hours: [Mon, Tue, Wed, Thu] 09:00 AM - 05:00 PM, Fri 09:00 AM - 12:00 PM
Certification(s):Board Certified
Accessibility: Details Pending (P, EB, IB, PA)

Hopedale

Cardiovascular Disease (Heart, Blood Vessels)

Nallamothu, Nasaraiah, MD#
Gender: Male
107 Tremont St
Hopedale, IL 61747
Phone:(309) 449-4338
NPI:1427130426
Cultural Training Completed: Yes
Hours: [Mon, Tue, Wed, Thu, Fri] 08:00 AM - 05:00 PM
Other Language(s):English,Telugu
Certification(s):Board Certified

IL

Tazewell

Cardiovascular Disease (Heart, Blood Vessels)

Nallamothu, Nasaraiah, MD#
Accessibility: Some Criteria Met (P, EB, IB, PA)

Morton

Allergy (Allergies) & Immunology (Immune System)

Smart, Stephen J, MD#
Gender: Male
621 W Jackson St
Morton, IL 61550
Phone:(309) 938-4067
NPI:1265429625
Cultural Training Completed: Yes
Hours: [Mon, Tue, Wed, Thu, Fri, Sun] 08:00 AM - 05:00 PM
Certification(s):Board Certified
Accessibility: Some Criteria Met (P, EB, IB, PA)

Family Medicine

Carle Health Family Medicine Mortion
1909 N Morton Ave
Ste 200
Morton, IL 61550
Phone:(309) 263-9124
NPI:1154653947
Website: http://www.carle.org
Cultural Training Completed: No

IL

Tazewell

Family Medicine

Carle Health Family Medicine Mortion
Hours: [Mon, Tue, Wed, Thu, Fri] 08:00 AM - 05:00 PM
Accessibility: Some Criteria Met (I P, I EB, I IB, I PA)

Family Medicine (General Family Medical Care)

Springer, David G, MD+
Gender: Male
1909 N Morton Ave
Ste 200
Morton, IL 61550
Phone:(309) 263-9124
NPI:1205931318
Cultural Training Completed: No
Hours: [Mon, Tue, Wed, Thu, Fri] 08:00 AM - 05:00 PM
Certification(s):Board Certified
Accessibility: Details Pending (P P, P EB, P IB, P PA)

General Surgery

Akshelyan, Stepan, MD+
Gender: Male
430 Maxine Dr
Morton, IL 61550
Phone:(309) 676-8123
NPI:1942846316
Cultural Training Completed: Yes

IL

Tazewell

General Surgery

Akshelyan, Stepan, MD+
Hours: [Mon, Tue, Wed, Thu, Fri] 08:00 AM - 05:00 PM
Other Language(s):Armenian, Russian
Accessibility: Some Criteria Met (I P, I EB, I IB, I PA)

Oconnor, Timothy P, MD+
Gender: Male
430 Maxine Dr
Morton, IL 61550
Phone:(309) 676-8123
NPI:1710974597
Cultural Training Completed: No
Hours: [Mon, Tue, Wed, Thu, Fri] 08:00 AM - 05:00 PM
Other Language(s):English
Certification(s):Board Certified
Accessibility: Some Criteria Met (I P, I EB, I IB, I PA)

Internal Medicine (General Medical Care)

Smart, Stephen J, MD#
Gender: Male
621 W Jackson St
Morton, IL 61550
Phone:(309) 938-4067
NPI:1265429625
Cultural Training Completed: Yes

IL

Tazewell

Internal Medicine (General Medical Care)

Smart, Stephen J, MD#
Hours: [Mon, Tue, Wed, Thu, Fri, Sun] 08:00 AM - 05:00 PM
Certification(s):Board Certified
Accessibility: Some Criteria Met (I P, I EB, I IB, I PA)

Nephrology

Mathew, Anjali, MD+
Gender: Female
430 Maxine Dr
Morton, IL 61550
Phone:(309) 266-7600
NPI:1922253459
Cultural Training Completed: No
Hours: [Mon, Tue, Wed, Thu, Fri] 08:00 AM - 05:00 PM
Accessibility: Some Criteria Met (I P, I EB, I IB, I PA)

Pflederer, Timothy A, MD+
Gender: Male
430 Maxine Dr
Morton, IL 61550
Phone:(309) 266-7600
NPI:1154451573
Cultural Training Completed: No
Hours: [Mon, Tue, Wed, Thu, Fri] 08:30 AM - 05:00 PM
Other Language(s):English
Certification(s):Board Certified

IL

Tazewell

Nephrology

Pflederer, Timothy A, MD+
Accessibility: Some Criteria Met (I P, I EB, I IB, I PA)

Zhen, Aileen Wendy, MD#
Gender: Female
621 W Jackson St
Morton, IL 61550
Phone:(309) 938-4067
NPI:1174985998
Cultural Training Completed: Yes
Hours: [Mon, Tue, Wed, Thu, Fri] 08:00 AM - 05:00 PM
Certification(s):Board Certified
Accessibility: Some Criteria Met (I P, I EB, I IB, I PA)

Nurse Practitioner: Family

Joos, Michelle Lynn, APRN+
Gender: Female
435 Maxine Dr
Morton, IL 61550
Phone:(800) 421-5700
NPI:1871377150
Cultural Training Completed: No
Hours: [Mon, Tue, Wed, Thu, Fri, Sat, Sun] 08:00 AM - 08:00 PM
Accessibility: Some Criteria Met (I P, I EB, I IB, I PA)

IL

Tazewell

Nurse Practitioner: Family

Kellerstrass, Heidi A., APRN+
Gender: Female
853 W Jackson St
Morton, IL 61550
Phone:(800) 421-5700
NPI:1922871524
Cultural Training Completed: No
Hours: [Mon, Tue, Wed, Thu, Fri] 08:00 AM - 05:00 PM
Accessibility: Some Criteria Met (I P, I EB, I IB, I PA)

Lawrence, Jessica L., APRN+
Gender: Female
435 Maxine Dr
Morton, IL 61550
Phone:(800) 421-5700
NPI:1154193357
Cultural Training Completed: No
Hours: [Mon, Tue, Wed, Thu, Fri, Sat, Sun] 08:00 AM - 08:00 PM
Accessibility: Some Criteria Met (I P, I EB, I IB, I PA)

Skinner, Morgan C, DNP+
Gender: Female
901 Detroit Ct PMB 5258
Morton, IL 61550
Phone:(309) 648-2856
NPI:1215624200
Cultural Training Completed: Yes

IL

Tazewell

Nurse Practitioner: Family

Skinner, Morgan C, DNP+
Hours: [Mon, Tue, Wed, Thu, Fri] 08:30 AM - 03:00 PM
Accessibility: Details Pending (P P, P EB, P IB, P PA)

Physical Therapist

Roecker, Carol J, PT+
Gender: Female
435 Maxine Dr
Morton, IL 61550
Phone:(309) 263-3436
NPI:1407020506
Cultural Training Completed: No
Hours: [Mon, Tue, Wed, Thu, Fri] 08:00 AM - 05:00 PM
Accessibility: Some Criteria Met (I P, I EB, P IB, I PA)

Pekin

Advanced Practice Midwife

Ludlum, Julie Renee, NP#
Gender: Female
19 Olt Ave
Pekin, IL 61554
Phone:(309) 680-7600
NPI:1376021469
Cultural Training Completed: Yes
Hours: [Mon, Tue, Wed, Thu, Fri] 08:00 AM - 04:30 PM

IL

Tazewell

Advanced Practice Midwife

Ludlum, Julie Renee, NP#
Certification(s):Board Certified
Accessibility: Details Pending (P P, P EB, P IB, P PA)

Anesthesiology: Pain Medicine

Vetri, Francesco, MD+
Gender: Male
600 S 13th St
Ste E
Pekin, IL 61554
Phone:(309) 353-0721
NPI:1427323864
Cultural Training Completed: No
Hours: [Mon, Tue, Wed, Thu, Fri] 08:00 AM - 05:00 PM
Other Language(s):Spanish,French,Italian
Certification(s):Board Certified
Accessibility: Details Pending (P P, P EB, P IB, P PA)

Cardiology (Heart, Blood Vessels)

Mangla, Ashvarya A, MD+
Gender: Male
3422 Court St
B
Pekin, IL 61554
Phone:(309) 346-7776
NPI:1457580680

IL

Tazewell

Cardiology (Heart, Blood Vessels)

Mangla, Ashvarya A, MD+
Cultural Training Completed: No
Hours: [Mon, Tue, Wed, Thu, Fri] 08:00 AM - 05:00 PM
Other Language(s):Hindi,Bangla,Albanian,American Sign Language,Arabic,Armenian,Bengali,Bosnian,Bulgarian,Cantonese,Cebuano,Chinese,Creole,Croatian,Dutch,Edo,English,Farsi,Filipino,French,German,Greek,Gujarati,Hebrew,Hungarian,Italian,Japanese,Kannada,Korean,Lithuanian,Malayalam,Mandarin,Marathi,Nepali,Nigerian,Oriya,Pashto,Persian,Polish,Portuguese,Punjabi,Romanian,Russian,Serbian,Spanish,Tagalog,Tamil,Telugu,Thai,Ukrainian,Urdi,Urdu,Vietnamese,Yoruba
Certification(s):Board Certified
Accessibility: Some Criteria Met (I P, I EB, I IB, I PA)

Cardiovascular Disease (Heart, Blood Vessels)

Adler, Alexander A, MD+
Gender: Male
600 S 13th St

IL

Tazewell

Cardiovascular Disease (Heart, Blood Vessels)

Adler, Alexander A, MD+
Ste D
Pekin, IL 61554
Phone:(309) 353-0825
NPI:1912929118
Cultural Training Completed: Yes
Hours: [Mon, Tue, Wed, Thu, Fri] 08:00 AM - 05:00 PM
Other Language(s):English,French,Hebrew,Hungarian,Romanian
Certification(s):Board Certified
Accessibility: Details Pending (P, EB, IB, PA)

Adler, Alexander A, MD+
Gender: Male
600 S 13th St
Pekin, IL 61554
Phone:(309) 347-1151
NPI:1912929118
Cultural Training Completed: Yes
Hours: [Mon, Tue, Wed, Thu, Fri, Sat, Sun] 12:00 AM - 11:59 PM
Other Language(s):English,French,Hebrew,Hungarian,Romanian
Certification(s):Board Certified

IL

Tazewell

Cardiovascular Disease (Heart, Blood Vessels)

Adler, Alexander A, MD+
Accessibility: Details Pending (P, EB, IB, PA)

Ahmad, Mansoor, MD+
Gender: Male
600 S 13th St
Ste D
Pekin, IL 61554
Phone:(309) 672-4670
NPI:1194059600
Cultural Training Completed: No
Hours: [Mon, Tue, Wed, Thu, Fri] 08:00 AM - 05:00 PM
Certification(s):Board Certified
Accessibility: Some Criteria Met (P, EB, IB, PA)

Buddhavarapu, Sivacharan, MD+
Gender: Male
600 S 13th St
Ste D
Pekin, IL 61554
Phone:(309) 347-1151
NPI:1245612092
Cultural Training Completed: No
Hours: [Mon, Tue, Wed, Thu, Fri] 08:00 AM - 05:00 PM
Certification(s):Board Certified

IL

Tazewell

Cardiovascular Disease (Heart, Blood Vessels)

Buddhavarapu, Sivacharan, MD+
Accessibility: Some Criteria Met (P, EB, IB, PA)

Husain, Saima, MD+
Gender: Female
3422 Court St
B
Pekin, IL 61554
Phone:(309) 346-7776
NPI:1427237007
Cultural Training Completed: No
Hours: [Mon, Tue, Wed, Thu, Fri] 08:00 AM - 05:00 PM
Other Language(s):Hindi
Accessibility: Some Criteria Met (P, EB, IB, PA)

Husain, Saima, MD+
Gender: Female
3422 Court St
Ste B
Pekin, IL 61554
Phone:(309) 346-7776
NPI:1427237007
Cultural Training Completed: No
Hours: [Mon, Tue, Wed, Thu, Fri] 08:00 AM - 05:00 PM
Other Language(s):Hindi
Accessibility: Details Pending (P, EB, IB, PA)

IL

Tazewell

Cardiovascular Disease (Heart, Blood Vessels)

Ilahi, Tahir B, MD+
Gender: Male
600 S 13th St
Pekin, IL 61554
Phone:(309) 353-0607
NPI:1194974964
Cultural Training Completed: No
Hours: [Mon, Tue, Wed, Thu, Fri] 08:00 AM - 05:00 PM
Other Language(s):English
Certification(s):Board Certified
Accessibility: Details Pending (P, EB, IB, PA)

Ilahi, Tahir B, MD+
Gender: Male
600 S 13th St
Ste D
Pekin, IL 61554
Phone:(309) 353-0607
NPI:1194974964
Cultural Training Completed: No
Hours: [Mon, Tue, Wed, Thu, Fri] 08:00 AM - 05:00 PM
Other Language(s):English
Certification(s):Board Certified
Accessibility: Some Criteria Met (P, EB, IB, PA)

Malebranche, Lionel J, MD+
Gender: Male

IL

Tazewell

Cardiovascular Disease (Heart, Blood Vessels)

Malebranche, Lionel J, MD+
600 S 13th St
Ste D
Pekin, IL 61554
Phone:(309) 353-9709
NPI:1033390521
Cultural Training Completed: No
Hours: [Mon, Tue, Wed, Thu, Fri] 08:00 AM - 05:00 PM
Other Language(s):English
Certification(s):Board Certified
Accessibility: Details Pending (P, EB, IB, PA)

Mangla, Ashvarya A, MD+
Gender: Male
3422 Court St
B
Pekin, IL 61554
Phone:(309) 346-7776
NPI:1457580680
Cultural Training Completed: No
Hours: [Mon, Tue, Wed, Thu, Fri] 08:00 AM - 05:00 PM
Other Language(s):Hindi,Bangla,Albanian,American Sign Language,Arabic,Armenian,Bengali,Bosnian,Bulgarian,Cantonese,Cebuano,Chinese,Creole,Croat

IL

Tazewell

Cardiovascular Disease (Heart, Blood Vessels)

Mangla, Ashvarya A, MD+
ian,Dutch,Edo,English,Farsi,Filipino,French,German,Greek,Gujarati,Hebrew,Hungarian,Italian,Japanese,Kannada,Korean,Lithuanian,Malayalam,Mandarin,Marathi,Nepali,Nigerian,Oriya,Pashto,Persian,Polish,Portuguese,Punjabi,Romanian,Russian,Serbian,Spanish,Tagalog,Tamil,Telugu,Thai,Ukrainian,Urdi,Urdu,Vietnamese,Yoruba
Certification(s):Board Certified
Accessibility: Some Criteria Met (P, EB, IB, PA)

Mina, Adel F, MD+
Gender: Male
600 S 13th St
Ste D
Pekin, IL 61554
Phone:(309) 672-4670
NPI:1316962749
Cultural Training Completed: No
Hours: [Mon, Tue, Wed, Thu, Fri] 08:00 AM - 05:00 PM
Other Language(s):English
Certification(s):Board Certified
Accessibility: Details Pending (P, EB, IB, PA)

IL

Tazewell

Cardiovascular Disease (Heart, Blood Vessels)

Paleru, Vijayasree, MD+
Gender: Male
3422 Court St
Ste B
Pekin, IL 61554
Phone:(309) 346-7776
NPI:1043417819
Cultural Training Completed: Yes
Hours: [Mon, Tue, Wed, Thu, Fri] 08:00 AM - 05:00 PM
Certification(s):Board Certified
Accessibility: Details Pending (P, EB, IB, PA)

Perks, Christine C, MD+
Gender: Female
3422 Court St
Ste B
Pekin, IL 61554
Phone:(309) 346-7776
NPI:1033383070
Cultural Training Completed: No
Hours: [Mon, Tue, Wed, Thu, Fri] 08:00 AM - 05:00 PM
Other Language(s):English
Certification(s):Board Certified
Accessibility: Details Pending (P, EB, IB, PA)

IL

Tazewell

Clinical Cardiac Electrophysiology

Buddhavarapu, Sivacharan, MD+
Gender: Male
600 S 13th St
Ste D
Pekin, IL 61554
Phone:(309) 347-1151
NPI:1245612092
Cultural Training Completed: No
Hours: [Mon, Tue, Wed, Thu, Fri] 08:00 AM - 05:00 PM
Certification(s):Board Certified
Accessibility: Some Criteria Met (P, EB, IB, PA)

Mina, Adel F, MD+
Gender: Male
600 S 13th St
Ste D
Pekin, IL 61554
Phone:(309) 672-4670
NPI:1316962749
Cultural Training Completed: No
Hours: [Mon, Tue, Wed, Thu, Fri] 08:00 AM - 05:00 PM
Other Language(s):English
Certification(s):Board Certified
Accessibility: Details Pending (P, EB, IB, PA)

IL

Tazewell

Clinical Nurse Specialist

Rassi, Cristin M, APRN+
Gender: Female
3422 Court St
A
Pekin, IL 61554
Phone:(877) 464-6670
NPI:1316930001
Cultural Training Completed: No
Hours: [Mon, Tue, Wed, Thu, Fri] 08:00 AM - 05:00 PM
Certification(s):Board Certified
Accessibility: Some Criteria Met (I P, I EB, P IB, I PA)

Rassi, Cristin M, APRN+
Gender: Female
3422 Court St
Pekin, IL 61554
Phone:(877) 464-6670
NPI:1316930001
Cultural Training Completed: No
Hours: [Mon, Tue, Wed, Thu, Fri] 08:00 AM - 05:00 PM
Certification(s):Board Certified
Accessibility: Some Criteria Met (I P, I EB, I IB, I PA)

Critical Care Medicine

Franada, Lariven Beltran, DO+
Gender: Male
3591 Griffin Ave
Pekin, IL 61554

IL

Tazewell

Critical Care Medicine

Franada, Lariven Beltran, DO+
Phone:(309) 353-1822
NPI:1023334596
Cultural Training Completed: No
Hours: [Wed, Thu, Fri] 08:00 AM - 05:00 PM
Accessibility: Some Criteria Met (I P, I EB, I IB, I PA)

Family Medicine (General Family Medical Care)

Jacques, Renaldo A, MD+
Gender: Male
3591 Griffin Ave
Pekin, IL 61554
Phone:(309) 353-6301
NPI:1477528974
Cultural Training Completed: No
Hours: [Mon, Tue, Wed, Thu, Fri] 08:00 AM - 05:00 PM
After Hours Phone Number:(309) 353-6301
Other Language(s):Spanish
Certification(s):Board Certified
Accessibility: Details Pending (P P, P EB, P IB, P PA)

Ramesh-Schoenrock, Archana, MD+
Gender: Female
19 Olt Ave
Pekin, IL 61554
Phone:(309) 680-7600

IL

Tazewell

Family Medicine (General Family Medical Care)

Ramesh-Schoenrock, Archana, MD+
NPI:1730674268
Cultural Training Completed: Yes
Hours: [Mon, Tue, Wed, Thu, Fri] 08:00 AM - 05:00 PM
Certification(s):Board Certified
Accessibility: Details Pending (P P, P EB, P IB, P PA)

General Surgery

Al-Feghali, Vanessa Elie, DO+
Gender: Female
3422 Court St
A
Pekin, IL 61554
Phone:(309) 691-4005
NPI:1720562606
Cultural Training Completed: Yes
Hours: [Mon, Tue, Wed, Thu, Fri] 08:00 AM - 05:00 PM
Accessibility: Some Criteria Met (I P, I EB, P IB, I PA)

Al-Feghali, Vanessa Elie, DO+
Gender: Female
3422A Court St
Pekin, IL 61554
Phone:(309) 676-5546
NPI:1720562606
Cultural Training Completed: Yes

IL

Tazewell

General Surgery

Al-Feghali, Vanessa Elie, DO+
Hours: [Mon, Tue, Wed, Thu, Fri] 08:00 AM - 05:00 PM
Accessibility: Some Criteria Met (I P, I EB, I IB, I PA)

Davis, Mark E, MD+
Gender: Male
3591 Griffin Ave
Ste E
Pekin, IL 61554
Phone:(309) 353-7500
NPI:1225079379
Cultural Training Completed: No
Hours: [Mon, Tue, Wed, Thu, Fri] 08:00 AM - 05:00 PM
Certification(s):Board Certified
Accessibility: Details Pending (P P, P EB, P IB, P PA)

Fehr, Riley, DO+
Gender: Male
3422A Court St
Pekin, IL 61554
Phone:(309) 676-5546
NPI:1437714938
Cultural Training Completed: No
Hours: [Mon, Tue, Wed, Thu, Fri] 08:00 AM - 05:00 PM
Accessibility: Some Criteria Met (I P, I EB, I IB, I PA)

Fehr, Riley, DO+
Gender: Male

IL

Tazewell

General Surgery

Fehr, Riley, DO+
3422 Court St
A
Pekin, IL 61554
Phone:(309) 691-4005
NPI:1437714938
Cultural Training Completed: No
Hours: [Mon, Tue, Wed, Thu, Fri] 08:00 AM - 05:00 PM
Accessibility: Some Criteria Met (I P, I EB, P IB, I PA)

Minor, Derek c, MD#
Gender: Male
600 S 13th St
Pekin, IL 61554
Phone:(309) 349-1079
NPI:1891315610
Cultural Training Completed: Yes
Hours: [Mon, Tue, Wed, Thu, Fri] 08:00 AM - 05:00 PM
Accessibility: Some Criteria Met (I P, I EB, I IB, I PA)

Salimath, Jayaraj, DO+
Gender: Male
600 S 13th St
Pekin, IL 61554
Phone:(309) 347-1151
NPI:1720020308
Cultural Training Completed: No
Hours: [Mon, Tue, Wed, Thu, Fri] 08:00 AM - 05:00 PM

IL

Tazewell

General Surgery

Salimath, Jayaraj, DO+
Other Language(s):Spanish
Certification(s):Board Certified
Accessibility: Details Pending (P P, P EB, P IB, P PA)

Siebert, Paul A, MD+
Gender: Male
600 S 13th St
Ste A
Pekin, IL 61554
Phone:(309) 353-0765
NPI:1154337236
Cultural Training Completed: Yes
Hours: [Mon, Tue, Wed, Thu, Fri] 08:00 AM - 05:00 PM
Certification(s):Board Certified
Accessibility: Details Pending (P P, P EB, P IB, P PA)

Hematology & Oncology

Gomez, Patrick L, MD+
Gender: Male
1641 Broadway St
Pekin, IL 61554
Phone:(309) 349-9000
NPI:1972640134
Cultural Training Completed: No
Hours: [Mon, Tue, Wed, Thu, Fri] 08:00 AM - 05:00 PM

IL

Tazewell

Hematology & Oncology

Gomez, Patrick L, MD+
Certification(s):Board Certified
Accessibility: Some Criteria Met (I P, I EB, I IB, I PA)

Ku, Kimberly P, MD+
Gender: Female
1641 Broadway St
Pekin, IL 61554
Phone:(309) 349-9000
NPI:1609214063
Cultural Training Completed: No
Hours: [Mon, Tue, Wed, Thu, Fri] 08:00 AM - 05:00 PM
Accessibility: Some Criteria Met (I P, I EB, I IB, I PA)

Le-Lindqwister, Nquyet A, MD+
Gender: Female
1641 Broadway St
Pekin, IL 61554
Phone:(309) 662-2102
NPI:1174522486
Cultural Training Completed: No
Hours: [Mon, Tue, Wed, Thu, Fri] 08:00 AM - 05:00 PM
Other Language(s):Vietnamese
Certification(s):Board Certified

IL

Tazewell

Hematology & Oncology

Le-Lindqwister, Nquyet A, MD+
Accessibility: Some Criteria Met (I P, I EB, I IB, I PA)

Internal Medicine (General Medical Care)

Ahmad, Mansoor, MD+
Gender: Male
600 S 13th St
Ste D
Pekin, IL 61554
Phone:(309) 672-4670
NPI:1194059600
Cultural Training Completed: No
Hours: [Mon, Tue, Wed, Thu, Fri] 08:00 AM - 05:00 PM
Certification(s):Board Certified
Accessibility: Some Criteria Met (I P, I EB, I IB, I PA)

Franada, Lariven Beltran, DO+
Gender: Male
3591 Griffin Ave
Pekin, IL 61554
Phone:(309) 353-1822
NPI:1023334596
Cultural Training Completed: No
Hours: [Wed, Thu, Fri] 08:00 AM - 05:00 PM
Certification(s):Board Certified

IL

Tazewell

Internal Medicine (General Medical Care)

Franada, Lariven Beltran, DO+
Accessibility: Some Criteria Met (P, EB, IB, PA)

Usman, Ahsan, MD+
Gender: Male
1021 Court St
Pekin, IL 61554
Phone:(561) 625-6860
NPI:1215016571
Cultural Training Completed: No
Hours: [Mon, Tue, Wed, Thu, Fri] 08:00 AM - 05:00 PM
Other Language(s):Spanish,Hindi,Urdu,English
Certification(s):Board Certified
Accessibility: Details Pending (P, EB, IB, PA)

Nephrology

James, Gordon W, MD+
Gender: Male
600 S 13th St
Ste K
Pekin, IL 61554
Phone:(309) 676-8123
NPI:1124158431
Cultural Training Completed: No
Hours: [Mon, Tue, Wed, Thu, Fri] 08:30 AM - 05:00 PM
Other Language(s):English

IL

Tazewell

Nephrology

James, Gordon W, MD+
Certification(s):Board Certified
Accessibility: Some Criteria Met (P, EB, IB, PA)

Usman, Ahsan, MD+
Gender: Male
1021 Court St
Pekin, IL 61554
Phone:(561) 625-6860
NPI:1215016571
Cultural Training Completed: No
Hours: [Mon, Tue, Wed, Thu, Fri] 08:00 AM - 05:00 PM
Other Language(s):Spanish,Hindi,Urdu,English
Accessibility: Details Pending (P, EB, IB, PA)

Neurosurgery (Operations of the Brain, Spinal Cord)

Klopfenstein, Jeffrey B, MD+
Gender: Male
3422 Court St
A
Pekin, IL 61554
Phone:(877) 464-6670
NPI:1578508354
Cultural Training Completed: No
Hours: [Mon, Tue, Wed, Thu, Fri] 08:00 AM - 05:00 PM

IL

Tazewell

Neurosurgery (Operations of the Brain, Spinal Cord)

Klopfenstein, Jeffrey B, MD+
Certification(s):Board Certified
Accessibility: Details Pending (P, EB, IB, PA)

Nurse Practitioner

Bursott, Brittany N, APNP+
Gender: Female
3591 Griffin Ave
Pekin, IL 61554
Phone:(309) 353-1822
NPI:1699325514
Cultural Training Completed: No
Hours: [Wed, Thu, Fri] 08:00 AM - 05:00 PM
Certification(s):Board Certified
Accessibility: Some Criteria Met (P, EB, IB, PA)

Johnson, Moriah, APRN+
Gender: Female
3422 Court St
Ste B
Pekin, IL 61554
Phone:(309) 346-7776
NPI:1750920039
Cultural Training Completed: No
Hours: [Mon, Tue, Wed, Thu, Fri] 08:00 AM - 05:00 PM
Other Language(s):English

IL

Tazewell

Nurse Practitioner

Johnson, Moriah, APRN+
Accessibility: Details Pending (P, EB, IB, PA)

Knaak, Karen C, APRN+
Gender: Female
3422 Court St
Ste B
Pekin, IL 61554
Phone:(309) 346-7776
NPI:1396254728
Cultural Training Completed: No
Hours: [Mon, Tue, Wed, Thu, Fri] 08:00 AM - 05:00 PM
Accessibility: Details Pending (P, EB, IB, PA)

Little, Michelle D, NP+
Gender: Female
111 N 6th St
Ste G1
Pekin, IL 61554
Phone:(309) 810-4407
NPI:1871040923
Cultural Training Completed: Yes
Hours: [Mon, Tue, Wed, Thu, Fri] 08:00 AM - 05:00 PM, Sat 09:00 AM - 01:00 PM
Certification(s):Board Certified
Accessibility: Details Pending (P, EB, IB, PA)

IL

Tazewell

Nurse Practitioner

MacDonals, Melissa Dawn, CNP+
Gender: Female
1641 Broadway St
Pekin, IL 61554
Phone:(309) 349-9000
NPI:1497022586
Cultural Training Completed: No
Hours: [Mon, Tue, Wed, Thu, Fri] 08:00 AM - 05:00 PM
Certification(s):Board Certified
Accessibility: Some Criteria Met (P, EB, IB, PA)

Whalen, Erin L, APRN+
Gender: Female
1641 Broadway St
Pekin, IL 61554
Phone:(309) 349-9000
NPI:1144795295
Cultural Training Completed: No
Hours: [Mon, Tue, Wed, Thu, Fri] 08:00 AM - 05:00 PM
Accessibility: Some Criteria Met (P, EB, IB, PA)

Nurse Practitioner: Adult Health

MacDonals, Melissa Dawn, CNP+
Gender: Female
1641 Broadway St
Pekin, IL 61554
Phone:(309) 349-9000
NPI:1497022586

IL

Tazewell

Nurse Practitioner: Adult Health

MacDonals, Melissa Dawn, CNP+
Cultural Training Completed: No
Hours: [Mon, Tue, Wed, Thu, Fri] 08:00 AM - 05:00 PM
Certification(s):Board Certified
Accessibility: Some Criteria Met (P, EB, IB, PA)

Nurse Practitioner: Family

Beer, Cody James, MSN+
Gender: Male
3400 Griffin Ave
Pekin, IL 61554
Phone:(309) 347-4277
NPI:1396208310
Cultural Training Completed: No
Hours: [Mon, Tue, Wed, Thu, Fri] 08:00 AM - 05:00 PM
Accessibility: Details Pending (P, EB, IB, PA)

Bursott, Brittany N, APNP+
Gender: Female
3591 Griffin Ave
Pekin, IL 61554
Phone:(309) 353-1822
NPI:1699325514
Cultural Training Completed: No
Hours: [Wed, Thu, Fri] 08:00 AM - 05:00 PM

IL

Tazewell

Nurse Practitioner: Family

Bursott, Brittany N, APNP+
Certification(s):Board Certified
Accessibility: Some Criteria Met (P, EB, IB, PA)

Doubet, Keith M., NP+
Gender: Male
1641 Broadway St
Pekin, IL 61554
Phone:(309) 349-9000
NPI:1225735533
Cultural Training Completed: Yes
Hours: [Mon, Tue, Wed, Thu, Fri] 08:00 AM - 05:00 PM
Accessibility: Some Criteria Met (P, EB, IB, PA)

Fader, Sandra A, APNP+
Gender: Female
3591 Pekin Ave
Pekin, IL 61554
Phone:(309) 353-6301
NPI:1467961706
Cultural Training Completed: No
Hours: [Mon, Tue, Wed, Thu, Fri] 08:00 AM - 05:00 PM
Certification(s):Board Certified
Accessibility: Details Pending (P, EB, IB, PA)

IL

Tazewell

Nurse Practitioner: Family

Huette, Ashley Jean, APRN+
Gender: Female
2301 Court St
Pekin, IL 61554
Phone:(800) 421-5700
NPI:1215807334
Cultural Training Completed: No
Hours: [Mon, Tue, Wed, Thu, Fri] 08:00 AM - 05:00 PM
Accessibility: Some Criteria Met (P, EB, IB, PA)

Kindred, Kathie A, APNP+
Gender: Female
1641 Broadway St
Pekin, IL 61554
Phone:(309) 349-9000
NPI:1972199461
Cultural Training Completed: No
Hours: [Mon, Tue, Wed, Thu, Fri] 08:00 AM - 05:00 PM
Certification(s):Board Certified
Accessibility: Some Criteria Met (P, EB, IB, PA)

Pierce, Heather R, APNP+
Gender: Female
1641 Broadway St
Pekin, IL 61554
Phone:(309) 349-9000
NPI:1992330583

IL

Tazewell

Nurse Practitioner: Family

Pierce, Heather R, APNP+
Cultural Training Completed: Yes
Hours: [Mon, Tue, Wed, Thu, Fri] 08:00 AM - 05:00 PM
Certification(s):Board Certified
Accessibility: Some Criteria Met (I P, I EB, I IB, I PA)

Schlupp, Jessica E, FNP
Gender: Female
600 S 13th St
Ste M
Pekin, IL 61554
Phone:(309) 347-1151
NPI:1184113318
Cultural Training Completed: Yes
Hours: [Mon, Tue, Wed, Thu, Fri] 08:00 AM - 05:00 PM
Certification(s):Board Certified
Accessibility: Details Pending (P P, P EB, P IB, P PA)

Schlupp, Jessica E, FNP+
Gender: Female
600 S 13th St
Ste A
Pekin, IL 61554
Phone:(309) 347-1151
NPI:1184113318
Cultural Training Completed: Yes

IL

Tazewell

Nurse Practitioner: Family

Schlupp, Jessica E, FNP+
Hours: [Mon, Tue, Wed, Thu, Fri] 08:00 AM - 05:00 PM
Certification(s):Board Certified
Accessibility: Details Pending (P P, P EB, P IB, P PA)

Nurse Practitioner: Psych/Mental Health

Little, Michelle D, NP+
Gender: Female
111 N 6th St
Ste G1
Pekin, IL 61554
Phone:(309) 810-4407
NPI:1871040923
Cultural Training Completed: Yes
Hours: [Mon, Tue, Wed, Thu, Fri] 08:00 AM - 05:00 PM, Sat 09:00 AM - 01:00 PM
Accessibility: Details Pending (P P, P EB, P IB, P PA)

Mooney, Jonathan William, PMHNP+
Gender: Male
3248 Vandever Ave
Pekin, IL 61554
Phone:(309) 347-5522
NPI:1427603935
Cultural Training Completed: Yes
Hours: [Mon, Tue, Wed, Thu, Fri] 08:00 AM - 05:00 PM

IL

Tazewell

Nurse Practitioner: Psych/Mental Health

Mooney, Jonathan William, PMHNP+
Certification(s):Board Certified
Accessibility: Details Pending (P P, P EB, P IB, P PA)

Smith, Danielle R, MSN+
Gender: Female
111 N 6th St
Ste G1
Pekin, IL 61554
Phone:(309) 810-4407
NPI:1962075382
Cultural Training Completed: Yes
Hours: [Mon, Tue, Wed, Thu, Fri] 08:00 AM - 05:00 PM, Sat 09:00 AM - 01:00 PM
Accessibility: Details Pending (P P, P EB, P IB, P PA)

Occupational Therapist

Colvin, Carleen, OT+
Gender: Female
1320 Executive Ct
Pekin, IL 61554
Phone:(864) 244-3626
NPI:1578045696
Cultural Training Completed: No
Hours: [Mon, Tue, Wed, Thu, Fri] 08:00 AM - 05:00 PM
Accessibility: Details Pending (P P, P EB, P IB, P PA)

IL

Tazewell

Occupational Therapist

Cordell, Carrie, OT+
Gender: Female
1320 Executive Ct
Pekin, IL 61554
Phone:(864) 244-3626
NPI:1194990176
Cultural Training Completed: No
Hours: [Mon, Tue, Wed, Thu, Fri] 08:00 AM - 05:00 PM
Accessibility: Details Pending (P P, P EB, P IB, P PA)

Gibson, Jennifer L, OT+
Gender: Female
2359 Broadway St
Pekin, IL 61554
Phone:(309) 692-8110
NPI:1770590267
Cultural Training Completed: No
Hours: [Mon, Tue, Wed, Thu, Fri] 08:00 AM - 05:00 PM
Accessibility: Some Criteria Met (I P, I EB, I IB, I PA)

Kulauzovic, Yasmina, OT+
Gender: Female
2220 State St
Pekin, IL 61554
Phone:(309) 353-8514
NPI:1679923007
Cultural Training Completed: No
Hours: [Mon, Tue, Wed, Thu, Fri] 08:00 AM - 05:00 PM

IL

Tazewell

Occupational Therapist

Kulauzovic, Yasmina, OT+
After Hours Phone Number:(309) 347-1110
Accessibility: Details Pending (P, EB, IB, PA)

Lee, Karen E, OT+
Gender: Female
2359 Broadway St
Pekin, IL 61554
Phone:(309) 353-4767
NPI:1093902892
Cultural Training Completed: No
Hours: [Mon, Tue, Wed, Thu, Fri] 08:00 AM - 05:00 PM
Accessibility: Some Criteria Met (P, EB, IB, PA)

Stickling, Gabriel J, OT+
Gender: Male
2359 Broadway St
Pekin, IL 61554
Phone:(309) 353-4767
NPI:1679840680
Cultural Training Completed: No
Hours: [Mon, Tue, Wed, Thu, Fri] 08:00 AM - 05:00 PM
Accessibility: Some Criteria Met (P, EB, IB, PA)

Orthopaedic Surgery

Orlevitch, Stephen R, MD+
Gender: Male
3422 Court St

IL

Tazewell

Orthopaedic Surgery

Orlevitch, Stephen R, MD+
Ste A
Pekin, IL 61554
Phone:(309) 676-5546
NPI:1841290913
Cultural Training Completed: No
Hours: [Mon, Tue, Wed, Thu, Fri] 08:00 AM - 05:00 PM
Certification(s):Board Certified
Accessibility: Details Pending (P, EB, IB, PA)

Williams, James R, MD+
Gender: Male
2351 Broadway St
Pekin, IL 61554
Phone:(309) 353-4159
NPI:1104812155
Cultural Training Completed: Yes
Hours: [Mon, Tue, Wed, Thu, Fri] 08:00 AM - 05:00 PM
Other Language(s):English
Certification(s):Board Certified
Accessibility: Some Criteria Met (P, EB, IB, PA)

Pediatrics (Babies, Children)

Shamim, Huma, MD+
Gender: Female
3591 Griffin Ave
Pekin, IL 61554

IL

Tazewell

Pediatrics (Babies, Children)

Shamim, Huma, MD+
Phone:(309) 353-6301
NPI:1679276745
Cultural Training Completed: No
Hours: [Mon, Tue, Wed, Thu, Fri] 08:00 AM - 05:00 PM
Accessibility: Details Pending (P, EB, IB, PA)

Physical Medicine & Rehabilitation

Snyder, Lisa E, MD+
Gender: Female
3422 Court St
Pekin, IL 61554
Phone:(309) 692-8670
NPI:1790715092
Cultural Training Completed: No
Hours: [Mon, Tue, Wed, Thu, Fri] 08:00 AM - 06:00 PM, [Sat, Sun] 12:00 AM - 11:59 PM
Certification(s):Board Certified
Accessibility: Some Criteria Met (P, EB, IB, PA)

Snyder, Lisa E, MD+
Gender: Female
3422 Court St
A
Pekin, IL 61554
Phone:(309) 692-8670
NPI:1790715092
Cultural Training Completed: No

IL

Tazewell

Physical Medicine & Rehabilitation

Snyder, Lisa E, MD+
Hours: [Mon, Tue, Wed, Thu, Fri] 08:00 AM - 05:00 PM
Certification(s):Board Certified
Accessibility: Some Criteria Met (P, EB, IB, PA)

Physical Therapist

Byers, Christopher Scot, PT#
Gender: Male
3400 Griffin Ave
Pekin, IL 61554
Phone:(309) 347-4277
NPI:1053319392
Cultural Training Completed: No
Hours: [Mon, Tue, Wed, Thu, Fri] 08:00 AM - 05:00 PM
Accessibility: Some Criteria Met (P, EB, IB, PA)

Fairchild, Ryan D, PT+
Gender: Male
2359 Broadway St
Pekin, IL 61554
Phone:(309) 353-4767
NPI:1073632154
Cultural Training Completed: No
Hours: [Mon, Tue, Wed, Thu, Fri] 08:00 AM - 05:00 PM
Accessibility: Some Criteria Met (P, EB, IB, PA)

IL

Tazewell

Physical Therapist

Rathbun, Michelle, PT+
Gender: Female
2351 Broadway St
Pekin, IL 61554
Phone:(309) 353-4159
NPI:1144765124
Cultural Training Completed: No
Hours: [Mon, Tue, Wed, Thu, Fri] 08:00 AM - 05:00 PM
Accessibility: Some Criteria Met (P, EB, IB, PA)

Ross, Kristin E, PT#
Gender: Female
3400 Griffin Ave
Pekin, IL 61554
Phone:(309) 347-4277
NPI:1245758630
Cultural Training Completed: No
Hours: [Mon, Tue, Wed, Thu, Fri] 08:00 AM - 05:00 PM
Accessibility: Details Pending (P, EB, IB, PA)

Physician Assistant

Jones, Robert W, PA+
Gender: Male
2351 Broadway St
Pekin, IL 61554
Phone:(309) 353-4159
NPI:1245315787
Cultural Training Completed: No
Hours: [Mon, Tue, Wed, Thu, Fri] 08:00 AM - 05:00 PM

IL

Tazewell

Physician Assistant

Jones, Robert W, PA+
Other Language(s):English
Accessibility: Some Criteria Met (P, EB, IB, PA)

Wilkerson, Seth, PA-C+
Gender: Male
3422 Court St
Ste A
Pekin, IL 61554
Phone:(309) 676-5546
NPI:1447805643
Cultural Training Completed: Yes
Hours: [Mon, Tue, Wed, Thu, Fri] 08:00 AM - 05:00 PM
Accessibility: Details Pending (P, EB, IB, PA)

Podiatrist (Feet, Ankles)

El Chami, Fahed, DPM+
Gender: Female
2351 Broadway St
Pekin, IL 61554
Phone:(309) 691-1400
NPI:1013300839
Cultural Training Completed: No
Hours: [Mon, Tue, Wed, Thu, Fri] 08:00 AM - 05:00 PM
Other Language(s):Arabic
Accessibility: Details Pending (P, EB, IB, PA)

IL

Tazewell

Podiatrist (Feet, Ankles)

Glesne, Kurt Larson, DPM+
Gender: Male
3591 Griffin Ave
Ste E
Pekin, IL 61554
Phone:(309) 353-6301
NPI:1346508280
Cultural Training Completed: Yes
Hours: [Mon, Tue, Wed, Thu, Fri] 08:00 AM - 05:00 PM
Other Language(s):English
Accessibility: Some Criteria Met (P, EB, IB, PA)

Radiology: Radiation Oncology

Hermann, Greg M, MD+
Gender: Male
3500 Court St
Pekin, IL 61554
Phone:(309) 347-4661
NPI:1912392564
Cultural Training Completed: No
Hours: [Mon, Tue, Wed, Thu, Fri] 08:00 AM - 05:00 PM
Other Language(s):Hindi
Accessibility: Some Criteria Met (P, EB, IB, PA)

Hermann, Greg M, MD+
Gender: Male
3500 Court St

IL

Tazewell

Radiology: Radiation Oncology

Hermann, Greg M, MD+
Ste 3428
Pekin, IL 61554
Phone:(309) 347-4661
NPI:1912392564
Cultural Training Completed: No
Hours: [Mon, Tue, Wed, Thu, Fri] 08:00 AM - 05:00 PM
Other Language(s):Hindi
Accessibility: Details Pending (P, EB, IB, PA)

Hermann, Greg M, MD+
Gender: Male
3500 Court Street
Suite 3428
Pekin, IL 61554
Phone:(309) 347-4661
NPI:1912392564
Cultural Training Completed: No
Hours: [Mon, Tue, Wed, Thu, Fri] 08:00 AM - 05:00 PM
Other Language(s):Hindi
Accessibility: Details Pending (P, EB, IB, PA)

Lui, Kevin Paul, MD+
Gender: Male
3500 Court St
Pekin, IL 61554
Phone:(309) 347-4661
NPI:1043779978

IL

Tazewell

Radiology: Radiation Oncology

Lui, Kevin Paul, MD+
Cultural Training Completed: No
Hours: [Mon, Tue, Wed, Thu, Fri] 08:00 AM - 05:00 PM
Accessibility: Some Criteria Met (P, EB, IB, PA)

McGee, James L, MD+
Gender: Male
3500 Court St
Pekin, IL 61554
Phone:(309) 347-4661
NPI:1245244862
Cultural Training Completed: No
Hours: [Mon, Tue, Wed, Thu, Fri] 08:00 AM - 05:00 PM
Other Language(s):French,Spanish
Accessibility: Some Criteria Met (P, EB, IB, PA)

McGee, Mackenzie C, MD+
Gender: Female
3500 Court St
Ste 3428
Pekin, IL 61554
Phone:(309) 347-4661
NPI:1407010333
Cultural Training Completed: No
Hours: [Mon, Tue, Wed, Thu, Fri] 08:00 AM - 05:00 PM

IL

Tazewell

Radiology: Radiation Oncology

McGee, Mackenzie C, MD+
Certification(s):Board Certified
Accessibility: Details Pending (P, EB, IB, PA)

McGee, Mackenzie C, MD+
Gender: Female
3500 Court St
Pekin, IL 61554
Phone:(309) 347-4661
NPI:1407010333
Cultural Training Completed: No
Hours: [Mon, Tue, Wed, Thu, Fri] 08:00 AM - 05:00 PM
Certification(s):Board Certified
Accessibility: Some Criteria Met (P, EB, IB, PA)

McGee, Mackenzie C, MD+
Gender: Female
3500 Court Street
Suite 3428
Pekin, IL 61554
Phone:(309) 347-4661
NPI:1407010333
Cultural Training Completed: No
Hours: [Mon, Tue, Wed, Thu, Fri] 08:00 AM - 05:00 PM
Certification(s):Board Certified

IL

Tazewell

Radiology: Radiation Oncology

McGee, Mackenzie C, MD+
Accessibility: Details Pending (P, EB, IB, PA)

Saconn, Paul A, MD+
Gender: Male
3500 Court St
Pekin, IL 61554
Phone:(309) 347-4661
NPI:1255518734
Cultural Training Completed: Yes
Hours: [Mon, Tue, Wed, Thu, Fri] 08:00 AM - 05:00 PM
Other Language(s):English
Certification(s):Board Certified
Accessibility: Some Criteria Met (P, EB, IB, PA)

Sidrys, Jonas VYTAS, MD+
Gender: Male
3500 Court St
Pekin, IL 61554
Phone:(309) 347-4661
NPI:1124068275
Cultural Training Completed: No
Hours: [Mon, Tue, Wed, Thu, Fri] 08:00 AM - 05:00 PM
Other Language(s):Lithuanian
Accessibility: Some Criteria Met (P, EB, IB, PA)

IL

Tazewell

Radiology: Radiation Oncology

Smile, Timothy D., MD+
Gender: Male
3500 Court St
Pekin, IL 61554
Phone:(309) 347-4661
NPI:1851823660
Cultural Training Completed: No
Hours: [Mon, Tue, Wed, Thu, Fri] 08:00 AM - 05:00 PM
Certification(s):Board Certified
Accessibility: Some Criteria Met (P, EB, IB, PA)

Syed, Salman, MD+
Gender: Male
3500 Court St
Pekin, IL 61554
Phone:(309) 347-4661
NPI:1942763172
Cultural Training Completed: No
Hours: [Mon, Tue, Wed, Thu, Fri] 08:00 AM - 05:00 PM
Accessibility: Some Criteria Met (P, EB, IB, PA)

Vascular Surgery (Operations of the Blood Vessels)

Dooley, John T, MD+
Gender: Male
3591 Griffin Ave
Pekin, IL 61554
Phone:(309) 643-6118
NPI:1386625895

IL

Tazewell

Vascular Surgery (Operations of the Blood Vessels)

Dooley, John T, MD+
Cultural Training Completed: No
Hours: [Mon, Tue, Wed, Thu, Fri] 08:00 AM - 05:00 PM
Other Language(s):English
Certification(s):Board Certified
Accessibility: Details Pending (P, EB, IB, PA)

Dooley, John T, MD+
Gender: Male
3591 Griffin Ave
Fl 3
Pekin, IL 61554
Phone:(309) 643-6118
NPI:1386625895
Cultural Training Completed: No
Hours: [Mon, Tue, Wed, Thu, Fri] 08:00 AM - 05:00 PM
Other Language(s):English
Certification(s):Board Certified
Accessibility: Some Criteria Met (P, EB, IB, PA)

Dooley, John T, MD+
Gender: Male
3591 Griffin Ave
3
Pekin, IL 61554
Phone:(309) 353-6301
NPI:1386625895

IL

Tazewell

Vascular Surgery (Operations of the Blood Vessels)

Dooley, John T, MD+
Cultural Training Completed: No
Hours: [Mon, Tue, Wed, Thu, Fri] 08:00 AM - 05:00 PM
After Hours Phone Number:(309) 643-6118
Other Language(s):English
Certification(s):Board Certified
Accessibility: Details Pending (P, EB, IB, PA)

Tremont

Nurse Practitioner: Acute Care

Johnson, Mika L, APNP+
Gender: Female
123 S Sampson St
Tremont, IL 61568
Phone:(309) 929-2030
NPI:1063846467
Cultural Training Completed: No
Hours: [Mon, Tue, Wed, Thu, Fri] 08:00 AM - 05:00 PM
Accessibility: Details Pending (P, EB, IB, PA)

Nurse Practitioner: Family

Skinner, Morgan C, DNP+
Gender: Female

IL

Tazewell

Nurse Practitioner: Family

Skinner, Morgan C, DNP+
123 S Sampson St
Tremont, IL 61568
Phone:(309) 929-2030
NPI:1215624200
Cultural Training Completed: Yes
Hours: [Mon, Tue, Wed, Thu, Fri] 08:00 AM - 05:00 PM
Accessibility: Details Pending (P, EB, IB, PA)

Nurse Practitioner: Gerontology

Johnson, Mika L, APNP+
Gender: Female
123 S Sampson St
Tremont, IL 61568
Phone:(309) 929-2030
NPI:1063846467
Cultural Training Completed: No
Hours: [Mon, Tue, Wed, Thu, Fri] 08:00 AM - 05:00 PM
Accessibility: Details Pending (P, EB, IB, PA)

Public Health or Welfare

County Of Tazewell
21306 State Route 9
Tremont, IL 61568
Phone:(309) 925-5511
NPI:1982783874

IL

Tazewell

Public Health or Welfare

County Of Tazewell
Website: https://www.iroquoismhc.com
Cultural Training Completed: No
Hours: [Mon, Tue, Wed, Thu, Fri] 08:00 AM - 05:00 PM
Other Language(s):English,Spanish
Accessibility: Details Pending (P, EB, IB, PA)

Washington

Cardiovascular Disease (Heart, Blood Vessels)

Adler, Alexander A, MD+
Gender: Male
1201 N Cummings Ln
Washington, IL 61571
Phone:(309) 444-2090
NPI:1912929118
Cultural Training Completed: Yes
Hours: [Mon, Tue, Wed, Thu, Fri] 08:00 AM - 05:00 PM
Other Language(s):English,French,Hebrew,Hungarian, Romanian
Certification(s):Board Certified
Accessibility: Details Pending (P, EB, IB, PA)

IL

Tazewell

Family Medicine

Carle Health Illini Family Medicine Washington
201 N Cummings Ln
Washington, IL 61571
Phone:(309) 444-3627
NPI:1154653947
Website: http://www.carle.org
Cultural Training Completed: No
Hours: [Mon, Tue, Wed, Thu, Fri] 08:00 AM - 05:00 PM
Accessibility: Some Criteria Met (I P, I EB, I IB, I PA)

Carle Health Washington 1201 N Cummings LN
1201 N Cummings Ln
Washington, IL 61571
Phone:(309) 444-2090
NPI:1154653947
Website: http://www.carle.org
Cultural Training Completed: No
Hours: [Mon, Tue, Wed, Thu, Fri] 08:00 AM - 05:00 PM
Accessibility: Some Criteria Met (I P, I EB, I IB, I PA)

Hematology

Gerstner, Gregory J, MD+
Gender: Male
110 Eastgate Dr
Washington, IL 61571
Phone:(309) 243-3016

IL

Tazewell

Hematology

Gerstner, Gregory J, MD+
NPI:1629288659
Cultural Training Completed: No
Hours: [Mon, Tue, Wed, Thu, Fri] 08:00 AM - 05:00 PM
Certification(s):Board Certified
Accessibility: Some Criteria Met (I P, I EB, I IB, I PA)

Hematology & Oncology

Bajaj, Madhuri, MD+
Gender: Female
110 Eastgate Dr
Washington, IL 61571
Phone:(309) 234-3000
NPI:1699883595
Cultural Training Completed: No
Hours: [Mon, Tue, Wed, Thu, Fri] 08:00 AM - 05:00 PM
Other Language(s):Spanish
Certification(s):Board Certified
Accessibility: Some Criteria Met (I P, I EB, I IB, I PA)

Gerstner, Gregory J, MD+
Gender: Male
110 Eastgate Dr
Washington, IL 61571
Phone:(309) 243-3016
NPI:1629288659

IL

Tazewell

Hematology & Oncology

Gerstner, Gregory J, MD+
Cultural Training Completed: No
Hours: [Mon, Tue, Wed, Thu, Fri] 08:00 AM - 05:00 PM
Certification(s):Board Certified
Accessibility: Some Criteria Met (I P, I EB, I IB, I PA)

Le-Lindqwister, Nquyet A, MD+
Gender: Female
110 Eastgate Dr
Washington, IL 61571
Phone:(309) 886-1300
NPI:1174522486
Cultural Training Completed: No
Hours: [Mon, Tue, Wed, Thu, Fri] 08:00 AM - 05:00 PM
Other Language(s):Vietnamese
Certification(s):Board Certified
Accessibility: Some Criteria Met (I P, I EB, I IB, I PA)

Veeder, Michael H, MD+
Gender: Male
110 Eastgate Dr
Washington, IL 61571
Phone:(309) 234-3000
NPI:1568463305

IL

Tazewell

Hematology & Oncology

Veeder, Michael H, MD+
Cultural Training Completed: No
Hours: [Mon, Tue, Wed, Thu, Fri] 08:00 AM - 05:00 PM
Accessibility: Some Criteria Met (I P, I EB, I IB, I PA)

Marriage & Family Therapist

Sparry, Jori, MA+
Gender: Female
1003 N Cummings Ln
Washington, IL 61571
Phone:(309) 444-1000
NPI:1053417923
Cultural Training Completed: No
Hours: [Mon, Tue, Wed, Thu, Fri] 08:00 AM - 05:00 PM
Accessibility: Details Pending (P P, P EB, P IB, P PA)

Nephrology

Alonso, Alexander J, MD+
Gender: Male
201 N Cummings Ln
Washington, IL 61571
Phone:(309) 676-8123
NPI:1124152707
Cultural Training Completed: Yes
Hours: [Mon, Tue, Wed, Thu, Fri] 08:00 AM - 05:00 PM

IL

Tazewell

Nephrology

Alonso, Alexander J, MD+
Other Language(s):Spanish,English
Certification(s):Board Certified
Accessibility: Some Criteria Met (P, EB, IB, PA)

Nurse Practitioner

Foreman, Jodi E, APNP+
Gender: Female
110 Eastgate Dr
Washington, IL 61571
Phone:(309) 234-3000
NPI:1932652971
Cultural Training Completed: No
Hours: [Mon, Tue, Wed, Thu, Fri] 08:00 AM - 05:00 PM
Accessibility: Some Criteria Met (P, EB, IB, PA)

Kluesner, Lauren S, APNP+
Gender: Female
110 Eastgate Dr
Washington, IL 61571
Phone:(309) 234-3000
NPI:1851013114
Cultural Training Completed: Yes
Hours: [Mon, Tue, Wed, Thu, Fri] 08:00 AM - 05:00 PM
Accessibility: Some Criteria Met (P, EB, IB, PA)

IL

Tazewell

Nurse Practitioner

MacDonals, Melissa Dawn, CNP+
Gender: Female
110 Eastgate Dr
Washington, IL 61571
Phone:(309) 243-3000
NPI:1497022586
Cultural Training Completed: No
Hours: [Mon, Tue, Wed, Thu, Fri] 08:00 AM - 05:00 PM
Certification(s):Board Certified
Accessibility: Some Criteria Met (P, EB, IB, PA)

Rinehart, Stephanie R, DNP+
Gender: Female
1201 N Cummings Ln
Washington, IL 61571
Phone:(309) 444-2090
NPI:1730594037
Cultural Training Completed: No
Hours: [Mon, Tue, Wed, Thu] 08:00 AM - 05:00 PM, Fri 08:00 AM - 04:30 PM
Certification(s):Board Certified
Accessibility: Details Pending (P, EB, IB, PA)

Yang, Lihui, APNP+
Gender: Female
110 Eastgate Dr
Washington, IL 61571
Phone:(309) 234-3000
NPI:1104556919

IL

Tazewell

Nurse Practitioner

Yang, Lihui, APNP+
Cultural Training Completed: Yes
Hours: [Mon, Tue, Wed, Thu, Fri] 08:00 AM - 05:00 PM
Accessibility: Some Criteria Met (P, EB, IB, PA)

Nurse Practitioner: Adult Health

MacDonals, Melissa Dawn, CNP+
Gender: Female
110 Eastgate Dr
Washington, IL 61571
Phone:(309) 243-3000
NPI:1497022586
Cultural Training Completed: No
Hours: [Mon, Tue, Wed, Thu, Fri] 08:00 AM - 05:00 PM
Certification(s):Board Certified
Accessibility: Some Criteria Met (P, EB, IB, PA)

Nurse Practitioner: Family

Delinski, Holly Jo, APNP+
Gender: Female
110 Eastgate Dr
Washington, IL 61571
Phone:(309) 234-3000
NPI:1609411743
Cultural Training Completed: No

IL

Tazewell

Nurse Practitioner: Family

Delinski, Holly Jo, APNP+
Hours: [Mon, Tue, Wed, Thu, Fri] 08:00 AM - 05:00 PM
Certification(s):Board Certified
Accessibility: Some Criteria Met (P, EB, IB, PA)

Doubet, Keith M., NP+
Gender: Male
110 Eastgate Dr
Washington, IL 61571
Phone:(309) 243-3000
NPI:1225735533
Cultural Training Completed: Yes
Hours: [Mon, Tue, Wed, Thu, Fri] 08:00 AM - 05:00 PM
Accessibility: Some Criteria Met (P, EB, IB, PA)

Harlan, Andrea N, APRN+
Gender: Female
10 Saint Clare Ct
Ste 200
Washington, IL 61571
Phone:(309) 624-2277
NPI:1598467524
Cultural Training Completed: No
Hours: [Mon, Tue, Wed, Thu, Fri] 09:00 AM - 05:00 PM
Accessibility: Some Criteria Met (P, EB, IB, PA)

IL

Tazewell

Nurse Practitioner: Family

Maloney, Kerry, ARNP+
Gender: Female
100 Hillcrest Dr
Ste E
Washington, IL 61571
Phone:(248) 515-4735
NPI:1386158822
Cultural Training Completed: No
Hours: [Mon, Tue, Wed, Thu, Fri] 08:00 AM - 05:00 PM
Accessibility: Details Pending (P P, P EB, P IB, P PA)

Rinehart, Stephanie R, DNP+
Gender: Female
1201 N Cummings Ln
Washington, IL 61571
Phone:(309) 444-2090
NPI:1730594037
Cultural Training Completed: No
Hours: [Mon, Tue, Wed, Thu] 08:00 AM - 05:00 PM, Fri 08:00 AM - 04:30 PM
Accessibility: Details Pending (P P, P EB, P IB, P PA)

Vicary, Amber Marie, APRN+
Gender: Female
10 Saint Clare Ct
Ste 100
Washington, IL 61571
Phone:(309) 886-4000
NPI:1902693963

IL

Tazewell

Nurse Practitioner: Family

Vicary, Amber Marie, APRN+
Cultural Training Completed: No
Hours: [Mon, Tue, Wed, Thu, Fri] 08:00 AM - 05:00 PM
Accessibility: Some Criteria Met (I P, I EB, I IB, I PA)

Physical Medicine & Rehabilitation

Bennett, Paul J, PT+
Gender: Male
360 N Wilmor Rd
Washington, IL 61571
Phone:(309) 444-4402
NPI:1780933770
Cultural Training Completed: No
Hours: [Mon, Tue, Wed, Thu, Fri] 08:00 AM - 05:00 PM
After Hours Phone Number:(309) 444-4402
Accessibility: Some Criteria Met (I P, I EB, I IB, I PA)

Physical Therapist

Malkani, Reshma, PT+
Gender: Female
1150 Newcastle Rd
Washington, IL 61571
Phone:(630) 614-4100
NPI:1265892491
Cultural Training Completed: No

IL

Tazewell

Physical Therapist

Malkani, Reshma, PT+
Hours: [Mon, Tue, Wed, Thu, Fri] 09:00 AM - 05:00 PM
After Hours Phone Number:(309) 444-3641
Accessibility: Details Pending (P P, P EB, P IB, P PA)

Pugh, Saundi K, PT+
Gender: Female
360 N Wilmor Rd
Washington, IL 61571
Phone:(309) 444-4402
NPI:1053327387
Cultural Training Completed: No
Hours: [Mon, Tue, Wed, Thu, Fri] 08:00 AM - 05:00 PM
Accessibility: Some Criteria Met (I P, I EB, I IB, I PA)

Severine, Marianne, PT+
Gender: Female
1280 Independence Ct
Washington, IL 61571
Phone:(309) 508-7200
NPI:1427328251
Cultural Training Completed: No
Hours: [Mon, Tue, Wed, Thu, Fri] 08:00 AM - 05:00 PM
After Hours Phone Number:(309) 508-7200
Accessibility: Details Pending (P P, P EB, P IB, P PA)

IL

Tazewell

Physician Assistant

Cornick, Jacinda A, PA+
Gender: Female
10 Saint Clare Ct
Ste 100
Washington, IL 61571
Phone:(309) 886-4000
NPI:1124121371
Cultural Training Completed: No
Hours: [Mon, Tue, Wed, Thu, Fri] 08:00 AM - 05:00 PM
Certification(s):Board Certified
Accessibility: Some Criteria Met (I P, I EB, I IB, I PA)

Warren

Monmouth

Cardiology (Heart, Blood Vessels)

Rashid, John F, MD+
Gender: Male
1000 W Harlem Ave
Monmouth, IL 61462
Phone:(309) 344-1000
NPI:1386674349
Cultural Training Completed: No
Hours: [Mon, Tue, Wed, Thu, Fri] 08:00 AM - 05:00 PM
Certification(s):Board Certified
Accessibility: Some Criteria Met (I P, I EB, I IB, I PA)

IL

Warren

Cardiovascular Disease (Heart, Blood Vessels)

Kizhakekuttu, Tinoy J, MD+
Gender: Male
1000 W Harlem Ave
Monmouth, IL 61462
Phone:(309) 344-1000
NPI:1558336214
Cultural Training Completed: No
Hours: [Mon, Tue, Wed, Thu, Fri] 08:00 AM - 05:00 PM
Certification(s):Board Certified
Accessibility: Some Criteria Met (I P, I EB, I IB, I PA)

Mahfooz, Faisal, MD+
Gender: Male
1000 W Harlem Ave
Monmouth, IL 61462
Phone:(309) 344-1000
NPI:1699336164
Cultural Training Completed: No
Hours: [Mon, Tue, Wed, Thu, Fri] 08:00 AM - 05:00 PM
Other Language(s):Urdu
Accessibility: Some Criteria Met (I P, I EB, I IB, I PA)

Padmanabhan, Pasupathy, MD+
Gender: Male
1000 W Harlem Ave
Monmouth, IL 61462
Phone:(309) 691-4410
NPI:1952331993

IL

Warren

Cardiovascular Disease (Heart, Blood Vessels)

Padmanabhan, Pasupathy, MD+
Cultural Training Completed: No
Hours: [Mon, Tue, Wed, Thu, Fri] 08:00 AM - 05:00 PM
Certification(s):Board Certified
Accessibility: Some Criteria Met (I P, I EB, I IB, I PA)

Rashid, John F, MD+
Gender: Male
1000 W Harlem Ave
Monmouth, IL 61462
Phone:(309) 344-1000
NPI:1386674349
Cultural Training Completed: No
Hours: [Mon, Tue, Wed, Thu, Fri] 08:00 AM - 05:00 PM
Accessibility: Some Criteria Met (I P, I EB, I IB, I PA)

Chiropractor (Bones, Joints)

Phillips, Alan E, DC+
Gender: Male
312 E Archer Ave
Monmouth, IL 61462
Phone:(309) 734-7050
NPI:1275649485
Cultural Training Completed: No
Hours: [Mon, Tue, Wed, Thu, Fri] 08:00 AM - 05:00 PM

IL

Warren

Chiropractor (Bones, Joints)

Phillips, Alan E, DC+
After Hours Phone Number:(309) 734-7050
Other Language(s):Spanish
Accessibility: Details Pending (P P, P EB, P IB, P PA)

Colon (Bowels) & Rectal Surgery (Operations)

Fischer, Justin L, MD+
Gender: Male
1000 W Harlem Ave
Monmouth, IL 61462
Phone:(309) 344-1000
NPI:1730456914
Cultural Training Completed: Yes
Hours: [Mon, Tue, Wed, Thu, Fri] 08:00 AM - 05:00 PM
Other Language(s):English
Certification(s):Board Certified
Accessibility: Some Criteria Met (I P, I EB, I IB, I PA)

Fischer, Justin L, MD+
Gender: Male
1000 W Harlem Ave
Monmouth, IL 61462
Phone:(309) 734-3141
NPI:1730456914
Cultural Training Completed: Yes
Hours: [Mon, Tue, Wed, Thu, Fri] 08:00 AM - 05:00 PM

IL

Warren

Colon (Bowels) & Rectal Surgery (Operations)

Fischer, Justin L, MD+
Other Language(s):English
Certification(s):Board Certified
Accessibility: Some Criteria Met (I P, I EB, I IB, I PA)

Tsoraides, Steven S, MD+
Gender: Male
1000 W Harlem Ave
Monmouth, IL 61462
Phone:(309) 734-1543
NPI:1760689764
Cultural Training Completed: Yes
Hours: [Mon, Tue, Wed, Thu, Fri] 08:00 AM - 05:00 PM
Other Language(s):English,Greek
Certification(s):Board Certified
Accessibility: Some Criteria Met (I P, I EB, I IB, I PA)

Tsoraides, Steven S, MD+
Gender: Male
1000 W Harlem Ave
Monmouth, IL 61462
Phone:(309) 344-1000
NPI:1760689764
Cultural Training Completed: Yes

IL

Warren

Colon (Bowels) & Rectal Surgery (Operations)

Tsoraides, Steven S, MD+
Hours: [Mon, Tue, Wed, Thu, Fri] 08:00 AM - 05:00 PM
Other Language(s):English,Greek
Certification(s):Board Certified
Accessibility: Some Criteria Met (P, EB, IB, PA)

Critical Care Medicine

Patel, Kishorbhai K, MD+
Gender: Male
1000 W Harlem Ave
Monmouth, IL 61462
Phone:(309) 344-1000
NPI:1396846853
Cultural Training Completed: No
Hours: [Mon, Tue, Wed, Thu, Fri] 08:00 AM - 05:00 PM
After Hours Phone Number:(309) 344-1000
Other Language(s):Gujarati
Certification(s):Board Certified
Accessibility: Some Criteria Met (P, EB, IB, PA)

General Surgery

Fischer, Justin L, MD+
Gender: Male

IL

Warren

General Surgery

Fischer, Justin L, MD+
1000 W Harlem Ave
Monmouth, IL 61462
Phone:(309) 344-1000
NPI:1730456914
Cultural Training Completed: Yes
Hours: [Mon, Tue, Wed, Thu, Fri] 08:00 AM - 05:00 PM
Other Language(s):English
Certification(s):Board Certified
Accessibility: Some Criteria Met (P, EB, IB, PA)

Fischer, Justin L, MD+
Gender: Male
1000 W Harlem Ave
Monmouth, IL 61462
Phone:(309) 734-3141
NPI:1730456914
Cultural Training Completed: Yes
Hours: [Mon, Tue, Wed, Thu, Fri] 08:00 AM - 05:00 PM
Other Language(s):English
Certification(s):Board Certified
Accessibility: Some Criteria Met (P, EB, IB, PA)

Stewart, Brody Roth, MD+
Gender: Male
1000 W Harlem Ave
Monmouth, IL 61462
Phone:(309) 344-1000

IL

Warren

General Surgery

Stewart, Brody Roth, MD+
NPI:1770112872
Cultural Training Completed: No
Hours: [Mon, Tue, Wed, Thu, Fri] 08:00 AM - 05:00 PM
Accessibility: Some Criteria Met (P, EB, IB, PA)

Tsoraides, Steven S, MD+
Gender: Male
1000 W Harlem Ave
Monmouth, IL 61462
Phone:(309) 734-1543
NPI:1760689764
Cultural Training Completed: Yes
Hours: [Mon, Tue, Wed, Thu, Fri] 08:00 AM - 05:00 PM
Other Language(s):English,Greek
Certification(s):Board Certified
Accessibility: Some Criteria Met (P, EB, IB, PA)

Tsoraides, Steven S, MD+
Gender: Male
1000 W Harlem Ave
Monmouth, IL 61462
Phone:(309) 344-1000
NPI:1760689764
Cultural Training Completed: Yes

IL

Warren

General Surgery

Tsoraides, Steven S, MD+
Hours: [Mon, Tue, Wed, Thu, Fri] 08:00 AM - 05:00 PM
Other Language(s):English,Greek
Certification(s):Board Certified
Accessibility: Some Criteria Met (P, EB, IB, PA)

Vazquez, Samuel I, MD+
Gender: Male
1000 W Harlem Ave
Monmouth, IL 61462
Phone:(309) 734-1543
NPI:1811422132
Cultural Training Completed: No
Hours: [Mon, Tue, Wed, Thu, Fri] 08:00 AM - 05:00 PM
Other Language(s):Spanish
Accessibility: Some Criteria Met (P, EB, IB, PA)

Whittle, Thomas J, MD+
Gender: Male
1000 W Harlem Ave
Monmouth, IL 61462
Phone:(309) 734-3141
NPI:1154422988
Cultural Training Completed: No

IL

Warren

General Surgery

Whittle, Thomas J, MD+
Hours: [Mon, Tue, Wed, Thu, Fri] 08:00 AM - 05:00 PM
Certification(s):Board Certified
Accessibility: Some Criteria Met (P, EB, IB, PA)

Nephrology

Srinivasan, Parthasarathy, MD+
Gender: Male
1000 W Harlem Ave
Monmouth, IL 61462
Phone:(309) 343-4114
NPI:1134199359
Cultural Training Completed: Yes
Hours: [Mon, Tue, Wed, Thu, Fri] 08:00 AM - 05:00 PM
Other Language(s):English,Tamil
Certification(s):Board Certified
Accessibility: Some Criteria Met (P, EB, IB, PA)

Nurse Practitioner

Pecenka, Pamela S, CNP+
Gender: Female
1100 W Harlem Ave
Monmouth, IL 61462
Phone:(309) 734-1408
NPI:1669418380

IL

Warren

Nurse Practitioner

Pecenka, Pamela S, CNP+
Cultural Training Completed: No
Hours: [Mon, Tue, Wed, Thu, Fri] 08:00 AM - 05:00 PM
Certification(s):Board Certified
Accessibility: Some Criteria Met (P, EB, IB, PA)

Nurse Practitioner: Family

Chambers, Christina J, APRN+
Gender: Female
1000 W Harlem Ave
Monmouth, IL 61462
Phone:(309) 344-1000
NPI:1467017749
Cultural Training Completed: No
Hours: [Mon, Tue, Wed, Thu, Fri] 08:00 AM - 05:00 PM
Accessibility: Some Criteria Met (P, EB, IB, PA)

Clark, Lea L., APRN+
Gender: Female
1000 W Harlem Ave
Monmouth, IL 61462
Phone:(309) 734-1408
NPI:1255910386
Cultural Training Completed: No
Hours: [Mon, Tue, Wed, Thu, Fri] 08:00 AM - 05:00 PM

IL

Warren

Nurse Practitioner: Family

Clark, Lea L., APRN+
Accessibility: Some Criteria Met (P, EB, IB, PA)

Van Zummeren, Shannon R, ARNP+
Gender: Female
230 S Main St
Monmouth, IL 61462
Phone:(309) 867-2202
NPI:1205202074
Cultural Training Completed: No
Hours: [Mon, Tue, Wed, Thu, Fri] 08:00 AM - 05:00 PM
Accessibility: Details Pending (P, EB, IB, PA)

Physician Assistant

Piper, Caroline A., PA-C+
Gender: Female
1000 W Harlem Ave
Monmouth, IL 61462
Phone:(309) 734-1408
NPI:1568210011
Cultural Training Completed: No
Hours: [Mon, Tue, Wed, Thu, Fri] 08:00 AM - 05:00 PM
Accessibility: Some Criteria Met (P, EB, IB, PA)

Podiatrist (Feet, Ankles)

Bushmaker, Jeremiah F, DPM+
Gender: Male

IL

Warren

Podiatrist (Feet, Ankles)

Bushmaker, Jeremiah F, DPM+
1000 W Harlem Ave
Monmouth, IL 61462
Phone:(309) 734-1414
NPI:1114133014
Cultural Training Completed: No
Hours: [Mon, Tue, Wed, Thu, Fri] 08:00 AM - 05:00 PM
Accessibility: Some Criteria Met (P, EB, IB, PA)

Kennedy, Leandre Deontis, DPM+
Gender: Male
1000 W Harlem Ave
Monmouth, IL 61462
Phone:(309) 734-1414
NPI:1962286518
Cultural Training Completed: No
Hours: [Mon, Tue, Wed, Thu, Fri] 08:00 AM - 05:00 PM
Accessibility: Some Criteria Met (P, EB, IB, PA)

Public Health or Welfare

Warren County Health Department
240 S Main St
Monmouth, IL 61462
Phone:(309) 734-1314
NPI:1003099979
Cultural Training Completed: No
Hours: [Mon, Tue, Wed, Thu] 08:00 AM - 04:30

IL

Warren

Public Health or Welfare

Warren County Health Department
PM, Fri 08:00 AM - 05:00 PM
Other Language(s):Spanish
Accessibility: Details Pending (P, EB, IB, PA)

Pulmonary Disease

Cheema, Usman S, MD+
Gender: Male
1000 W Harlem Ave
Monmouth, IL 61462
Phone:(309) 734-3141
NPI:1518071760
Cultural Training Completed: No
Hours: [Mon, Tue, Wed, Thu, Fri] 08:00 AM - 05:00 PM
After Hours Phone Number:(309) 734-3141
Certification(s):Board Certified
Accessibility: Some Criteria Met (P, EB, IB, PA)

Patel, Kishorbhai K, MD+
Gender: Male
1000 W Harlem Ave
Monmouth, IL 61462
Phone:(309) 344-1000
NPI:1396846853
Cultural Training Completed: No

IL

Warren

Pulmonary Disease

Patel, Kishorbhai K, MD+
Hours: [Mon, Tue, Wed, Thu, Fri] 08:00 AM - 05:00 PM
After Hours Phone Number:(309) 344-1000
Other Language(s):Gujarati
Certification(s):Board Certified
Accessibility: Some Criteria Met (P, EB, IB, PA)

Whiteside

Morrison

Cardiology (Heart, Blood Vessels)

Manazir, Faraz M, MD+
Gender: Male
303 N Jackson St
Morrison, IL 61270
Phone:(815) 772-5511
NPI:1104805092
Cultural Training Completed: Yes
Hours: [Mon, Tue, Wed, Thu, Fri] 08:00 AM - 05:00 PM
Other Language(s):English,Urdu,Hindi
Certification(s):Board Certified
Accessibility: Details Pending (P, EB, IB, PA)

IL

Whiteside

Cardiology (Heart, Blood Vessels)

Pothula, Aswartha R, MD+
Gender: Male
303 N Jackson St
Morrison, IL 61270
Phone:(815) 772-4003
NPI:1497734396
Cultural Training Completed: No
Hours: [Mon, Tue, Wed, Thu, Fri] 08:00 AM - 05:00 PM, [Sat, Sun] 08:00 AM - 04:00 PM
Other Language(s):English
Accessibility: Some Criteria Met (P, EB, IB, PA)

Rasheed, Qaiser, MD+
Gender: Male
105 S Heaton St
Morrison, IL 61270
Phone:(815) 772-8100
NPI:1396702056
Cultural Training Completed: Yes
Hours: [Mon, Tue, Wed, Thu, Fri] 08:00 AM - 05:00 PM
Other Language(s):Hindi
Certification(s):Board Certified
Accessibility: Details Pending (P, EB, IB, PA)

IL

Whiteside

Cardiovascular Disease (Heart, Blood Vessels)

Manazir, Faraz M, MD+
Gender: Male
303 N Jackson St
Morrison, IL 61270
Phone:(815) 772-5511
NPI:1104805092
Cultural Training Completed: Yes
Hours: [Mon, Tue, Wed, Thu, Fri] 08:00 AM - 05:00 PM
Other Language(s):English,Urdu,Hindi
Certification(s):Board Certified
Accessibility: Details Pending (P, EB, IB, PA)

Pothula, Aswartha R, MD+
Gender: Male
303 N Jackson St
Morrison, IL 61270
Phone:(815) 772-4003
NPI:1497734396
Cultural Training Completed: No
Hours: [Mon, Tue, Wed, Thu, Fri] 08:00 AM - 05:00 PM, [Sat, Sun] 08:00 AM - 04:00 PM
Other Language(s):English
Accessibility: Some Criteria Met (P, EB, IB, PA)

Rasheed, Qaiser, MD+
Gender: Male

IL

Whiteside

Cardiovascular Disease (Heart, Blood Vessels)

Rasheed, Qaiser, MD+
105 S Heaton St
Morrison, IL 61270
Phone:(815) 772-8100
NPI:1396702056
Cultural Training Completed: Yes
Hours: [Mon, Tue, Wed, Thu, Fri] 08:00 AM - 05:00 PM
Other Language(s):Hindi
Certification(s):Board Certified
Accessibility: Details Pending (P, EB, IB, PA)

Endocrinology, Diabetes & Metabolism

Gauravi, Priyanka, MD+
Gender: Female
303 N Jackson St
Morrison, IL 61270
Phone:(815) 772-4003
NPI:1740410869
Cultural Training Completed: No
Hours: [Mon, Tue, Wed, Thu, Fri] 08:00 AM - 05:00 PM
Other Language(s):Hindi
Certification(s):Board Certified
Accessibility: Some Criteria Met (P, EB, IB, PA)

IL

Whiteside

Family Medicine (General Family Medical Care)

Eustace, Nicole D, MD+
Gender: Female
303 N Jackson St
Morrison, IL 61270
Phone:(815) 772-4003
NPI:1346505278
Cultural Training Completed: No
Hours: [Mon, Tue, Wed, Thu, Fri] 08:00 AM - 05:00 PM
Other Language(s):English
Certification(s):Board Certified
Accessibility: Some Criteria Met (P, EB, IB, PA)

Gueorguiev, Gueorgui D, MD+
Gender: Male
303 N Jackson St
Morrison, IL 61270
Phone:(815) 772-4003
NPI:1790719243
Cultural Training Completed: No
Hours: [Mon, Tue, Wed, Thu, Fri] 08:00 AM - 05:00 PM
Other Language(s):Bulgarian, Macedonian,Russian,Serbian
Certification(s):Board Certified

IL

Whiteside

Family Medicine (General Family Medical Care)

Gueorguiev, Gueorgui D, MD+
Accessibility: Some Criteria Met (P, EB, IB, PA)

General Surgery

Maddox, Ricky P, MD+
Gender: Male
303 N Jackson St
Morrison, IL 61270
Phone:(815) 772-4003
NPI:1982675542
Cultural Training Completed: No
Hours: [Mon, Tue, Wed, Thu, Fri] 08:00 AM - 05:00 PM
Other Language(s):Vietnamese
Certification(s):Board Certified
Accessibility: Some Criteria Met (P, EB, IB, PA)

Neurology

Ahmad, Waseem R, MD+
Gender: Male
303 N Jackson St
Morrison, IL 61270
Phone:(815) 772-4003
NPI:1124063375
Cultural Training Completed: Yes
Hours: [Mon, Tue, Wed, Thu, Fri] 08:00 AM -

IL

Whiteside

Neurology

Ahmad, Waseem R, MD+
05:00 PM, [Sat, Sun] 08:00 AM - 04:00 PM
Other Language(s):English,Urdu,Hindi,Punjabi
Certification(s):Board Certified
Accessibility: Some Criteria Met (P, EB, IB, PA)

Nurse Practitioner

Snowden, Ashlie Nichole, APN+
Gender: Female
303 N Jackson St
Morrison, IL 61270
Phone:(815) 772-4003
NPI:1598330367
Cultural Training Completed: No
Hours: [Mon, Tue, Wed, Thu, Fri] 08:00 AM - 05:00 PM
Certification(s):Board Certified
Accessibility: Some Criteria Met (P, EB, IB, PA)

Nurse Practitioner: Family

Blackmer, Michelle A, APNP+
Gender: Female
303 N Jackson St
Morrison, IL 61270
Phone:(815) 772-5567
NPI:1871923920

IL

Whiteside

Nurse Practitioner: Family

Blackmer, Michelle A, APNP+
Cultural Training Completed: Yes
Hours: [Mon, Tue, Wed, Thu, Fri] 08:00 AM - 05:00 PM
Other Language(s):English
Certification(s):Board Certified
Accessibility: Some Criteria Met (P, EB, IB, PA)

Blackmer, Michelle A, APNP+
Gender: Female
657 W Lincolnway
Morrison, IL 61270
Phone:(815) 772-5511
NPI:1871923920
Cultural Training Completed: Yes
Hours: [Mon, Tue, Wed, Thu, Fri] 08:00 AM - 05:00 PM, [Sat, Sun] 08:00 AM - 04:00 PM
Other Language(s):English
Certification(s):Board Certified
Accessibility: Some Criteria Met (P, EB, IB, PA)

Jordan, Jarica M, APNP+
Gender: Female
303 N Jackson St
Morrison, IL 61270
Phone:(815) 772-4003

IL

Whiteside

Nurse Practitioner: Family

Jordan, Jarica M, APNP+
NPI:1467069179
Cultural Training Completed: No
Hours: [Mon, Tue, Wed, Thu, Fri] 08:00 AM - 05:00 PM
Accessibility: Some Criteria Met (P, EB, IB, PA)

Kasper, Katie G, ARNP+
Gender: Female
303 N Jackson St
Morrison, IL 61270
Phone:(815) 772-4003
NPI:1790155836
Cultural Training Completed: No
Hours: [Mon, Tue, Wed, Thu, Fri] 08:00 AM - 05:00 PM
Accessibility: Some Criteria Met (P, EB, IB, PA)

Maddasion, Mary T, NP+
Gender: Female
105 S Heaton St
Morrison, IL 61270
Phone:(815) 772-8100
NPI:1376099366
Cultural Training Completed: Yes
Hours: [Mon, Tue, Wed, Thu, Fri] 08:00 AM - 05:00 PM
Certification(s):Board Certified

IL

Whiteside

Nurse Practitioner: Family

Maddasion, Mary T, NP+
Accessibility: Details Pending (P, EB, IB, PA)

Perino, Catherine M, NP+
Gender: Female
303 N Jackson St
Morrison, IL 61270
Phone:(815) 772-4003
NPI:1023826161
Cultural Training Completed: No
Hours: [Mon, Tue, Wed, Thu, Fri] 08:00 AM - 05:00 PM
Accessibility: Some Criteria Met (P, EB, IB, PA)

Stout, Teresa Ann, APN+
Gender: Female
303 N Jackson St
Morrison, IL 61270
Phone:(815) 772-4003
NPI:1285979336
Cultural Training Completed: No
Hours: [Mon, Tue, Wed, Thu, Fri] 08:00 AM - 05:00 PM, [Sat, Sun] 08:00 AM - 04:00 PM
Accessibility: Some Criteria Met (P, EB, IB, PA)

Woodall, Bridgette A, APN+
Gender: Female
303 N Jackson St

IL

Whiteside

Nurse Practitioner: Family

Woodall, Bridgette A, APN+
Morrison, IL 61270
Phone:(815) 772-4003
NPI:1558718650
Cultural Training Completed: No
Hours: [Mon, Tue, Wed, Thu, Fri] 08:00 AM - 05:00 PM
Accessibility: Some Criteria Met (P, EB, IB, PA)

Nurse Practitioner: Psych/Mental Health

Blackmer, Michelle A, APNP+
Gender: Female
303 N Jackson St
Morrison, IL 61270
Phone:(815) 772-5567
NPI:1871923920
Cultural Training Completed: Yes
Hours: [Mon, Tue, Wed, Thu, Fri] 08:00 AM - 05:00 PM
Other Language(s):English
Certification(s):Board Certified
Accessibility: Some Criteria Met (P, EB, IB, PA)

Blackmer, Michelle A, APNP+
Gender: Female
657 W Lincolnway
Morrison, IL 61270
Phone:(815) 772-5511

IL

Whiteside

Nurse Practitioner: Psych/Mental Health

Blackmer, Michelle A, APNP+
NPI:1871923920
Cultural Training Completed: Yes
Hours: [Mon, Tue, Wed, Thu, Fri] 08:00 AM - 05:00 PM, [Sat, Sun] 08:00 AM - 04:00 PM
Other Language(s):English
Certification(s):Board Certified
Accessibility: Some Criteria Met (P, EB, IB, PA)

Obstetrics & Gynecology (Pregnancy, Women's Health)

Rydzynski, Robb V, DO+
Gender: Male
303 N Jackson St
Morrison, IL 61270
Phone:(815) 772-4003
NPI:1720016306
Cultural Training Completed: Yes
Hours: [Mon, Tue, Wed, Thu, Fri] 08:00 AM - 05:00 PM
Other Language(s):English
Certification(s):Board Certified
Accessibility: Some Criteria Met (P, EB, IB, PA)

IL

Whiteside

Otolaryngology (Ear, Nose, And Throat)

Cody, Douglas T, MD+
Gender: Male
303 N Jackson St
Morrison, IL 61270
Phone:(815) 772-5511
NPI:1558328377
Cultural Training Completed: No
Hours: [Mon, Tue, Wed, Thu, Fri] 08:00 AM - 05:00 PM
Certification(s):Board Certified
Accessibility: Details Pending (P, EB, IB, PA)

Physician Assistant

Dillin, Alexa, PA+
Gender: Female
303 N Jackson St
Morrison, IL 61270
Phone:(815) 772-4003
NPI:1265048946
Cultural Training Completed: No
Hours: [Mon, Tue, Wed, Thu, Fri] 08:00 AM - 05:00 PM
Accessibility: Some Criteria Met (P, EB, IB, PA)

Valdez, Ava D, PA-C+
Gender: Female
635 E Lincolnway
Morrison, IL 61270
Phone:(815) 772-7274
NPI:1376717439
Cultural Training Completed: No

IL

Whiteside

Physician Assistant

Valdez, Ava D, PA-C+
Hours: [Mon, Tue, Wed, Thu, Fri] 08:30 AM - 05:00 PM
Certification(s):Board Certified
Accessibility: Some Criteria Met (P, EB, IB, PA)

Podiatrist (Feet, Ankles)

Yeager, David A, DPM+
Gender: Male
303 N Jackson St
Morrison, IL 61270
Phone:(815) 772-4003
NPI:1093783714
Cultural Training Completed: Yes
Hours: [Mon, Tue, Wed, Thu, Fri] 08:00 AM - 05:00 PM
Other Language(s):English
Certification(s):Board Certified
Accessibility: Some Criteria Met (P, EB, IB, PA)

Pulmonary Disease

Bopanna, Suraj P, MD+
Gender: Male
303 N Jackson St
Morrison, IL 61270
Phone:(815) 772-4003
NPI:1740433291
Cultural Training Completed: Yes

IL

Whiteside

Pulmonary Disease

Bopanna, Suraj P, MD+
Hours: [Mon, Tue, Wed, Thu, Fri, Sat, Sun] 12:00 AM - 11:59 PM
Other Language(s):English
Accessibility: Some Criteria Met (P, EB, IB, PA)

Sleep Medicine

Ahmad, Waseem R, MD+
Gender: Male
303 N Jackson St
Morrison, IL 61270
Phone:(815) 772-4003
NPI:1124063375
Cultural Training Completed: Yes
Hours: [Mon, Tue, Wed, Thu, Fri] 08:00 AM - 05:00 PM, [Sat, Sun] 08:00 AM - 04:00 PM
Other Language(s):English,Urdu,Hindi,Punjabi
Certification(s):Board Certified
Accessibility: Some Criteria Met (P, EB, IB, PA)

Urology (Urinary Tract)

Mathew, Mathew C, MD+
Gender: Male
303 N Jackson St
Morrison, IL 61270
Phone:(815) 772-4003
NPI:1447354709

IL

Whiteside

Urology (Urinary Tract)

Mathew, Mathew C, MD+
Cultural Training Completed: No
Hours: [Mon, Tue, Wed, Thu, Fri] 08:00 AM - 05:00 PM
Other Language(s):English,Malayalam
Accessibility: Some Criteria Met (P, EB, IB, PA)

Rock Falls

Nurse Practitioner: Psych/Mental Health

Stewart-Brown, Dawn Ann, CNP+
Gender: Female
1300 W 2nd St
Rock Falls, IL 61071
Phone:(815) 626-2230
NPI:1215554746
Cultural Training Completed: Yes
Hours: [Mon, Fri] 07:30 AM - 04:30 PM, [Tue, Wed, Thu] 07:30 AM - 06:00 PM
Accessibility: Some Criteria Met (P, EB, IB, PA)

Oral & Maxillofacial Surgery

Whittaker, Robert A, MD+
Gender: Male
1300 W 2nd St
Rock Falls, IL 61071
Phone:(815) 626-2230

IL

Whiteside

Oral & Maxillofacial Surgery

Whittaker, Robert A, MD+
NPI:1821178617
Cultural Training Completed: Yes
Hours: [Mon, Tue, Wed, Thu, Fri] 08:00 AM - 05:00 PM
Other Language(s):English
Accessibility: Details Pending (P, EB, IB, PA)

Sterling

Advanced Practice Midwife

Duffy, Courtney M, CNM+
Gender: Female
101 E Miller Rd
Sterling, IL 61081
Phone:(815) 625-4790
NPI:1083189823
Cultural Training Completed: No
Hours: [Mon, Tue, Wed, Thu, Fri] 08:00 AM - 05:00 PM
Other Language(s):English
Accessibility: Details Pending (P, EB, IB, PA)

Anesthesiology: Pain Medicine

Nowak, David J, CRNA+
Gender: Male
100 E Lefevre Rd

IL

Whiteside

Anesthesiology: Pain Medicine

Nowak, David J, CRNA+
Sterling, IL 61081
Phone:(815) 625-0400
NPI:1114929023
Cultural Training Completed: No
Hours: [Mon, Tue, Wed, Thu, Fri, Sat, Sun] 12:00 AM - 11:59 PM
After Hours Phone Number:(815) 625-0400
Accessibility: Some Criteria Met (P, EB, IB, PA)

Audiologist

Birkey, Jessica, AUD+
Gender: Female
101 E Miller Rd
Sterling, IL 61081
Phone:(815) 625-4790
NPI:1093446239
Cultural Training Completed: Yes
Hours: [Mon, Tue, Wed, Thu, Fri] 08:00 AM - 05:00 PM
Accessibility: Some Criteria Met (P, EB, IB, PA)

Zollinger, Laurie, MD+
Gender: Female
101 E Miller Rd
Sterling, IL 61081
Phone:(815) 625-4790
NPI:1992887947
Cultural Training Completed: No

IL

Whiteside

Audiologist

Zollinger, Laurie, MD+
Hours: [Mon, Tue, Wed, Thu, Fri] 08:00 AM - 05:00 PM
Accessibility: Some Criteria Met (P, EB, IB, PA)

Cardiovascular Disease (Heart, Blood Vessels)

Gopal, Rajan, MD+
Gender: Male
100 E Le Fevre Rd
Sterling, IL 61081
Phone:(815) 625-0400
NPI:1376632422
Cultural Training Completed: No
Hours: [Mon, Tue, Wed, Thu, Fri] 08:00 AM - 05:00 PM
Certification(s):Board Certified
Accessibility: Details Pending (P, EB, IB, PA)

Sharis, Peter J, MD+
Gender: Male
101 E Miller Rd
Sterling, IL 61081
Phone:(815) 625-4790
NPI:1275512154
Cultural Training Completed: Yes
Hours: [Mon, Tue, Wed, Thu, Fri] 08:00 AM - 05:00 PM
Other Language(s):English
Accessibility: Some Criteria Met (P, EB, IB, PA)

IL

Whiteside

Cardiovascular Disease (Heart, Blood Vessels)

Singh, Twinkle, MD+
Gender: Female
101 E Miller Rd
Sterling, IL 61081
Phone:(815) 622-1206
NPI:1235545757
Cultural Training Completed: No
Hours: [Mon, Tue, Wed, Thu, Fri] 08:00 AM - 05:00 PM
Accessibility: Details Pending (P P, P EB, P IB, P PA)

Singh, Twinkle, MD+
Gender: Female
100 E Lefevre Rd
Sterling, IL 61081
Phone:(815) 625-0400
NPI:1235545757
Cultural Training Completed: No
Hours: [Mon, Tue, Wed, Thu, Fri, Sat, Sun] 12:00 AM - 11:59 PM
Accessibility: Some Criteria Met (I P, I EB, I IB, I PA)

Clinical Cardiac Electrophysiology

Atassi, Rafel S, MD+
Gender: Male
101 E Miller Rd
Sterling, IL 61081
Phone:(815) 625-4790
NPI:1588623508
Cultural Training Completed: Yes

IL

Whiteside

Clinical Cardiac Electrophysiology

Atassi, Rafel S, MD+
Hours: [Mon, Tue, Wed, Thu, Fri] 08:00 AM - 05:00 PM
Other Language(s):English,Arabic
Accessibility: Some Criteria Met (I P, I EB, I IB, I PA)

Olshansky, Brian, MD+
Gender: Male
101 E Miller Rd
Sterling, IL 61081
Phone:(815) 625-4790
NPI:1962483347
Cultural Training Completed: No
Hours: [Mon, Tue, Wed, Thu, Fri] 08:00 AM - 05:00 PM
After Hours Phone Number:(815) 622-1206
Certification(s):Board Certified
Accessibility: Some Criteria Met (I P, I EB, I IB, I PA)

Clinical Neurophysiology

Joseph, Preeti Mary, MD
Gender: Female
101 E Miller Rd
Sterling, IL 61081
Phone:(563) 557-9111
NPI:1730229121
Cultural Training Completed: No

IL

Whiteside

Clinical Neurophysiology

Joseph, Preeti Mary, MD
Hours: [Mon, Tue, Wed, Thu, Fri] 08:00 AM - 05:00 PM
Accessibility: Details Pending (P P, P EB, P IB, P PA)

Critical Care Medicine

Karingada, Mathai, MD+
Gender: Male
100 E Lefevre Rd
Sterling, IL 61081
Phone:(815) 625-0400
NPI:1831125988
Website: https://www.cghmc.com
Cultural Training Completed: No
Hours: [Mon, Tue, Wed, Thu, Fri, Sat, Sun] 12:00 AM - 11:59 PM
After Hours Phone Number:(815) 625-0400
Accessibility: Some Criteria Met (I P, I EB, I IB, I PA)

Dermatology (Skin)

Conway, Tyler, MD+
Gender: Male
101 E Miller Rd
Sterling, IL 61081
Phone:(815) 625-4790
NPI:1104269000
Cultural Training Completed: Yes

IL

Whiteside

Dermatology (Skin)

Conway, Tyler, MD+
Hours: [Mon, Tue, Wed, Thu, Fri] 08:00 AM - 05:00 PM
Accessibility: Some Criteria Met (I P, I EB, I IB, I PA)

Endocrinology, Diabetes & Metabolism

Guthikonda, Anuradha, MD+
Gender: Female
15 W 3rd St
Sterling, IL 61081
Phone:(815) 632-5881
NPI:1609197318
Cultural Training Completed: No
Hours: [Mon, Tue, Wed, Thu, Fri] 08:00 AM - 05:00 PM
Other Language(s):English
Certification(s):Board Certified
Accessibility: Some Criteria Met (I P, I EB, I IB, I PA)

Family Medicine (General Family Medical Care)

Bird, William, MD+
Gender: Male
100 E Lefevre Rd
Sterling, IL 61081
Phone:(815) 625-0400
NPI:1952490062
Cultural Training Completed: No

IL

Whiteside

Family Medicine (General Family Medical Care)

Bird, William, MD+
Hours: [Mon, Tue, Wed, Thu, Fri, Sat, Sun] 12:00 AM - 11:59 PM
After Hours Phone Number:(815) 625-0400
Certification(s):Board Certified
Accessibility: Some Criteria Met (P, EB, IB, PA)

Gastroenterology

Durham, Katelin, MD+
Gender: Female
101 E Miller Rd
Sterling, IL 61081
Phone:(815) 622-1207
NPI:1518580109
Cultural Training Completed: Yes
Hours: [Mon, Tue, Wed, Thu, Fri] 08:00 AM - 05:00 PM
Accessibility: Details Pending (P, EB, IB, PA)

Monteagudo, Jorge, MD
Gender: Male
101 E Miller Rd
Sterling, IL 61081
Phone:(815) 625-4790
NPI:1891877817
Cultural Training Completed: No
Hours: [Mon, Tue, Wed, Thu, Fri] 08:00 AM - 05:00 PM

IL

Whiteside

Gastroenterology

Monteagudo, Jorge, MD
Certification(s):Board Certified
Accessibility: Some Criteria Met (P, EB, IB, PA)

General Surgery

Behr, Ian James, MD+
Gender: Male
101 E Miller Rd
Sterling, IL 61081
Phone:(815) 622-1200
NPI:1740695980
Cultural Training Completed: No
Hours: [Mon, Tue, Wed, Thu, Fri] 08:00 AM - 05:00 PM
Certification(s):Board Certified
Accessibility: Some Criteria Met (P, EB, IB, PA)

Canady, Ashlea L, MD+
Gender: Female
100 E Lefevre Rd
Sterling, IL 61081
Phone:(815) 625-0400
NPI:1730443193
Cultural Training Completed: No
Hours: [Mon, Tue, Wed, Thu, Fri, Sat, Sun] 12:00 AM - 11:59 PM
Accessibility: Some Criteria Met (P, EB, IB, PA)

IL

Whiteside

General Surgery

Canady, Ashlea L, MD+
Gender: Female
101 E Miller Rd
Sterling, IL 61081
Phone:(815) 625-4790
NPI:1730443193
Cultural Training Completed: No
Hours: [Mon, Tue, Wed, Thu, Fri] 08:00 AM - 05:00 PM
After Hours Phone Number:(815) 622-1201
Accessibility: Some Criteria Met (P, EB, IB, PA)

Kim, Steven S, MD+
Gender: Male
101 E Miller Rd
Sterling, IL 61081
Phone:(815) 622-1200
NPI:1538189261
Cultural Training Completed: Yes
Hours: [Mon, Tue, Wed, Thu, Fri] 08:00 AM - 05:00 PM
Other Language(s):English,Korean
Certification(s):Board Certified
Accessibility: Some Criteria Met (P, EB, IB, PA)

King, Thomas Fohnatee, DO+
Gender: Male
101 E Miller Rd
Sterling, IL 61081

IL

Whiteside

General Surgery

King, Thomas Fohnatee, DO+
Phone:(815) 625-4790
NPI:1649456211
Cultural Training Completed: No
Hours: [Mon, Tue, Wed, Thu, Fri] 08:00 AM - 05:00 PM
After Hours Phone Number:(815) 625-4790
Other Language(s):Spanish,Hindi
Accessibility: Some Criteria Met (P, EB, IB, PA)

Wakefield, Heather A, MD+
Gender: Female
101 E Miller Rd
Sterling, IL 61081
Phone:(815) 625-4790
NPI:1972700789
Cultural Training Completed: No
Hours: [Mon, Tue, Wed, Thu, Fri] 08:00 AM - 05:00 PM
After Hours Phone Number:(815) 622-1201
Certification(s):Board Certified
Accessibility: Some Criteria Met (P, EB, IB, PA)

Hematology & Oncology

Alikhan, Mir A, MD+
Gender: Male
101 E Miller Rd

IL

Whiteside

Hematology & Oncology

Alikhan, Mir A, MD+
Sterling, IL 61081
Phone:(815) 622-1205
NPI:1225127863
Cultural Training Completed: No
Hours: [Mon, Tue, Wed, Thu, Fri] 08:00 AM - 05:00 PM
Certification(s):Board Certified
Accessibility: Some Criteria Met (P, EB, IB, PA)

Internal Medicine (General Medical Care)

Altayeh, Abdullah, MD+
Gender: Male
101 E Miller Rd
Sterling, IL 61081
Phone:(815) 622-1209
NPI:1831191584
Cultural Training Completed: Yes
Hours: [Mon, Tue, Wed, Thu, Fri] 08:00 AM - 05:00 PM
After Hours Phone Number:(815) 622-1209
Other Language(s):Arabic
Certification(s):Board Certified
Accessibility: Some Criteria Met (P, EB, IB, PA)

Easington, Cordus R, MD+
Gender: Male

IL

Whiteside

Internal Medicine (General Medical Care)

Easington, Cordus R, MD+
100 E Lefevre Rd
Sterling, IL 61081
Phone:(815) 625-0400
NPI:1912169822
Cultural Training Completed: No
Hours: [Mon, Tue, Wed, Thu, Fri, Sat, Sun] 12:00 AM - 11:59 PM
After Hours Phone Number:(815) 625-0400
Accessibility: Some Criteria Met (P, EB, IB, PA)

Karingada, Mathai, MD+
Gender: Male
100 E Lefevre Rd
Sterling, IL 61081
Phone:(815) 625-0400
NPI:1831125988
Website: https://www.cghmc.com
Cultural Training Completed: No
Hours: [Mon, Tue, Wed, Thu, Fri, Sat, Sun] 12:00 AM - 11:59 PM
After Hours Phone Number:(815) 625-0400
Accessibility: Some Criteria Met (P, EB, IB, PA)

Maini, Ashok Kumar, MD+
Gender: Male
100 E Lefevre Rd
Sterling, IL 61081

IL

Whiteside

Internal Medicine (General Medical Care)

Maini, Ashok Kumar, MD+
Phone:(815) 625-0400
NPI:1184910325
Cultural Training Completed: No
Hours: [Mon, Tue, Wed, Thu, Fri, Sat, Sun] 12:00 AM - 11:59 PM
After Hours Phone Number:(815) 625-0400
Certification(s):Board Certified
Accessibility: Some Criteria Met (P, EB, IB, PA)

Tran, Nancy, MD+
Gender: Female
100 E Lefevre Rd
Sterling, IL 61081
Phone:(815) 625-0400
NPI:1457393209
Cultural Training Completed: Yes
Hours: [Mon, Tue, Wed, Thu, Fri, Sat, Sun] 12:00 AM - 11:59 PM
After Hours Phone Number:(815) 625-0400
Certification(s):Board Certified
Accessibility: Some Criteria Met (P, EB, IB, PA)

Tran, Nancy, MD+
Gender: Female
15 W 3rd St
Sterling, IL 61081
Phone:(815) 632-5881
NPI:1457393209

IL

Whiteside

Internal Medicine (General Medical Care)

Tran, Nancy, MD+
Cultural Training Completed: Yes
Hours: [Mon, Tue, Wed, Thu, Fri] 08:00 AM - 05:00 PM
Certification(s):Board Certified
Accessibility: Some Criteria Met (P, EB, IB, PA)

Medical Oncology

Alsayed, Alhareth, MD+
Gender: Male
101 E Miller Rd
Sterling, IL 61081
Phone:(815) 625-4790
NPI:1447601059
Cultural Training Completed: No
Hours: [Mon, Tue, Wed, Thu, Fri] 08:00 AM - 05:00 PM
Certification(s):Board Certified
Accessibility: Some Criteria Met (P, EB, IB, PA)

Neurology

Joseph, Preeti Mary, MD
Gender: Female
101 E Miller Rd
Sterling, IL 61081
Phone:(563) 557-9111
NPI:1730229121
Cultural Training Completed: No

IL

Whiteside

Neurology

Joseph, Preeti Mary, MD
Hours: [Mon, Tue, Wed, Thu, Fri] 08:00 AM - 05:00 PM
Accessibility: Details Pending (P P, P EB, P IB, P PA)

Nurse Practitioner

Aude, Tracey, APNP+
Gender: Female
101 E Miller Rd
Sterling, IL 61081
Phone:(815) 625-4790
NPI:1487734448
Cultural Training Completed: No
Hours: [Mon, Tue, Wed, Thu, Fri] 08:00 AM - 05:00 PM
After Hours Phone Number:(815) 625-4790
Accessibility: Some Criteria Met (I P, I EB, I IB, I PA)

Cady, Rebecca, NP+
Gender: Female
101 E Miller Rd
Sterling, IL 61081
Phone:(815) 632-5455
NPI:1609456110
Cultural Training Completed: No
Hours: [Mon, Tue, Wed, Thu, Fri] 08:00 AM - 05:00 PM
Other Language(s):English
Accessibility: Some Criteria Met (I P, I EB, P IB, I PA)

IL

Whiteside

Nurse Practitioner

Cecchetti, Lauren, NP+
Gender: Female
15 W 3rd St
Sterling, IL 61081
Phone:(815) 632-5881
NPI:1629553888
Cultural Training Completed: No
Hours: [Mon, Tue, Wed, Thu, Fri] 08:00 AM - 05:00 PM
Accessibility: Some Criteria Met (I P, I EB, I IB, I PA)

Chavira, Jaziel, NP+
Gender: Male
101 E Miller Rd
Sterling, IL 61081
Phone:(815) 625-4790
NPI:1114535903
Cultural Training Completed: No
Hours: [Mon, Tue, Wed, Thu, Fri] 08:00 AM - 05:00 PM
Accessibility: Some Criteria Met (I P, I EB, I IB, I PA)

Erl, James D, APNP+
Gender: Male
100 E Lefevre Rd
Sterling, IL 61081
Phone:(815) 625-0400
NPI:1982787289
Website: http://www.cghmc.com
Cultural Training Completed: Yes
Hours: [Mon, Tue, Wed, Thu, Fri, Sat, Sun] 12:00 AM - 11:59 PM

IL

Whiteside

Nurse Practitioner

Erl, James D, APNP+
After Hours Phone Number:(815) 625-0400
Certification(s):Board Certified
Accessibility: Some Criteria Met (I P, I EB, I IB, I PA)

Gamboa, Jobelle, NP+
Gender: Female
101 E Miller Rd
Sterling, IL 61081
Phone:(815) 625-4790
NPI:1205504552
Cultural Training Completed: No
Hours: [Mon, Tue, Wed, Thu, Fri] 08:00 AM - 05:00 PM
Accessibility: Some Criteria Met (I P, I EB, I IB, I PA)

Greve, Jackie, NP
Gender: Female
101 E Miller Rd
Sterling, IL 61081
Phone:(815) 625-4790
NPI:1902370703
Cultural Training Completed: No
Hours: [Mon, Tue, Wed, Thu, Fri] 08:00 AM - 05:00 PM
Accessibility: Some Criteria Met (I P, I EB, I IB, I PA)

Johnson, Meredith, APNP+
Gender: Female
101 E Miller Rd
Sterling, IL 61081

IL

Whiteside

Nurse Practitioner

Johnson, Meredith, APNP+
Phone:(815) 625-4790
NPI:1154419778
Cultural Training Completed: No
Hours: [Mon, Tue, Wed, Thu, Fri] 08:00 AM - 05:00 PM
After Hours Phone Number:(815) 625-4790
Accessibility: Some Criteria Met (I P, I EB, I IB, I PA)

Nobis, Polly, NP+
Gender: Female
101 E Miller Rd
Sterling, IL 61081
Phone:(815) 625-4790
NPI:1063500304
Cultural Training Completed: No
Hours: [Mon, Tue, Wed, Thu, Fri] 08:00 AM - 05:00 PM
After Hours Phone Number:(815) 625-4790
Accessibility: Some Criteria Met (I P, I EB, I IB, I PA)

Rodriguez, Lindsay, NP+
Gender: Female
101 E Miller Rd
Sterling, IL 61081
Phone:(815) 625-4790
NPI:1780231134
Cultural Training Completed: No

IL

Whiteside

Nurse Practitioner

Rodriguez, Lindsay, NP+
Hours: [Mon, Tue, Wed, Thu, Fri] 08:00 AM - 05:00 PM
Accessibility: Some Criteria Met (I P, I EB, I IB, I PA)

Rogers, Kevin, APNP+
Gender: Male
101 E Miller Rd
Sterling, IL 61081
Phone:(815) 625-4790
NPI:1831595701
Cultural Training Completed: No
Hours: [Mon, Tue, Wed, Thu, Fri] 08:00 AM - 05:00 PM
After Hours Phone Number:(815) 625-4790
Accessibility: Some Criteria Met (I P, I EB, I IB, I PA)

Rogers, Theresa A, APNP
Gender: Female
101 E Miller Rd
Sterling, IL 61081
Phone:(815) 625-4790
NPI:1770055881
Cultural Training Completed: No
Hours: [Mon, Tue, Wed, Thu, Fri] 08:00 AM - 05:00 PM
Accessibility: Some Criteria Met (I P, I EB, I IB, I PA)

IL

Whiteside

Nurse Practitioner

Saunders, Danelle, APRN+
Gender: Female
101 E Miller Rd
Sterling, IL 61081
Phone:(815) 625-4790
NPI:1477196723
Cultural Training Completed: No
Hours: [Mon, Tue, Wed, Thu, Fri] 08:00 AM - 05:00 PM
Accessibility: Some Criteria Met (I P, I EB, I IB, I PA)

Sitter, Concha, APNP+
Gender: Female
101 E Miller Rd
Sterling, IL 61081
Phone:(815) 625-4790
NPI:1629167713
Cultural Training Completed: No
Hours: [Mon, Tue, Wed, Thu, Fri] 08:00 AM - 05:00 PM
After Hours Phone Number:(815) 625-4790
Accessibility: Some Criteria Met (I P, I EB, I IB, I PA)

Stach, Erika Lynn, APNP+
Gender: Female
101 E Miller Rd
Sterling, IL 61081
Phone:(815) 625-4790
NPI:1295296838
Cultural Training Completed: No

IL

Whiteside

Nurse Practitioner

Stach, Erika Lynn, APNP+
Hours: [Mon, Tue, Wed, Thu, Fri] 08:00 AM - 05:00 PM
Accessibility: Some Criteria Met (I P, I EB, I IB, I PA)

Tschosik Johnson, Angela, NP
Gender: Female
101 E Miller Rd
Sterling, IL 61081
Phone:(815) 622-1206
NPI:1811665185
Cultural Training Completed: No
Hours: [Mon, Tue, Wed, Thu, Fri] 08:00 AM - 05:00 PM
Accessibility: Details Pending (P P, P EB, P IB, P PA)

Nurse Practitioner: Acute Care

Ryan, Kristi N, APRN+
Gender: Female
2600 Locust St
Sterling, IL 61081
Phone:(800) 421-5700
NPI:1508181702
Cultural Training Completed: No
Hours: [Mon, Tue, Wed, Thu, Fri] 08:00 AM - 05:00 PM
Accessibility: Some Criteria Met (I P, I EB, I IB, I PA)

IL

Whiteside

Nurse Practitioner: Family

Burnette, Susan, FNP
Gender: Female
15 W 3rd St
Sterling, IL 61081
Phone:(815) 632-5881
NPI:1730658147
Cultural Training Completed: No
Hours: [Mon, Tue, Wed, Thu, Fri] 08:00 AM - 05:00 PM
Accessibility: Some Criteria Met (I P, I EB, I IB, I PA)

Cady, Rebecca, NP+
Gender: Female
101 E Miller Rd
Sterling, IL 61081
Phone:(815) 632-5455
NPI:1609456110
Cultural Training Completed: No
Hours: [Mon, Tue, Wed, Thu, Fri] 08:00 AM - 05:00 PM
Other Language(s):English
Accessibility: Some Criteria Met (I P, I EB, P IB, I PA)

Carroll, Taylor B, APRN+
Gender: Female
1840 1st Ave
Sterling, IL 61081
Phone:(779) 251-6110
NPI:1578048377
Cultural Training Completed: No

IL

Whiteside

Nurse Practitioner: Family

Carroll, Taylor B, APRN+
Hours: [Mon, Tue, Wed, Thu, Fri] 08:00 AM - 05:00 PM
Other Language(s):English
Certification(s):Board Certified
Accessibility: Some Criteria Met (P, EB, IB, PA)

Duncan, Melissa A, FNP+
Gender: Female
101 E Miller Rd
Sterling, IL 61081
Phone:(815) 632-5455
NPI:1770959504
Cultural Training Completed: No
Hours: [Mon, Tue, Wed, Thu, Fri] 08:00 AM - 05:00 PM
After Hours Phone Number:(815) 632-5455
Accessibility: Some Criteria Met (P, EB, IB, PA)

Hahn, Michelle L, NP+
Gender: Female
100 E Lefevre Rd
Sterling, IL 61081
Phone:(815) 625-0400
NPI:1689990590
Cultural Training Completed: No
Hours: [Mon, Tue, Wed, Thu, Fri, Sat, Sun] 12:00 AM - 11:59 PM

IL

Whiteside

Nurse Practitioner: Family

Hahn, Michelle L, NP+
After Hours Phone Number:(815) 625-0400
Accessibility: Some Criteria Met (P, EB, IB, PA)

Mershon, Kristina K, APRN+
Gender: Female
2104 E 23rd St
Sterling, IL 61081
Phone:(815) 622-0938
NPI:1104287630
Cultural Training Completed: No
Hours: [Mon, Tue, Wed, Thu, Fri] 08:00 AM - 05:00 PM, [Sat, Sun] 12:00 AM - 11:59 PM
Accessibility: Some Criteria Met (P, EB, IB, PA)

Miller, Maria
Gender: Female
15 W 3rd St
Sterling, IL 61081
Phone:(815) 632-5881
NPI:1508497660
Cultural Training Completed: No
Hours: [Mon, Tue, Wed, Thu, Fri] 08:00 AM - 05:00 PM
Accessibility: Some Criteria Met (P, EB, IB, PA)

Renkes, Megan C, NP+
Gender: Female
101 E Miller Rd
Sterling, IL 61081

IL

Whiteside

Nurse Practitioner: Family

Renkes, Megan C, NP+
Phone:(815) 625-4790
NPI:1508569930
Cultural Training Completed: Yes
Hours: [Mon, Tue, Wed, Thu, Fri] 08:00 AM - 05:00 PM
Accessibility: Some Criteria Met (P, EB, IB, PA)

White, Jessica, APNP+
Gender: Female
101 E Miller Rd
Sterling, IL 61081
Phone:(815) 625-4790
NPI:1689002313
Cultural Training Completed: No
Hours: [Mon, Tue, Wed, Thu, Fri] 08:00 AM - 05:00 PM
After Hours Phone Number:(815) 625-4790
Certification(s):Board Certified
Accessibility: Some Criteria Met (P, EB, IB, PA)

Zigler, Beriah Ruth Foust, NP+
Gender: Female
100 E Lefevre Rd
Sterling, IL 61081
Phone:(815) 625-0400
NPI:1801670930
Cultural Training Completed: Yes

IL

Whiteside

Nurse Practitioner: Family

Zigler, Beriah Ruth Foust, NP+
Hours: [Mon, Tue, Wed, Thu, Fri, Sat, Sun] 12:00 AM - 11:59 PM
Accessibility: Some Criteria Met (P, EB, IB, PA)

Nurse Practitioner: Psych/Mental Health

Duffy, Courtney M, CNM+
Gender: Female
101 E Miller Rd
Sterling, IL 61081
Phone:(815) 625-4790
NPI:1083189823
Cultural Training Completed: No
Hours: [Mon, Tue, Wed, Thu, Fri] 08:00 AM - 05:00 PM
Other Language(s):English
Accessibility: Details Pending (P, EB, IB, PA)

Maas, Allison, UNK+
Gender: Female
101 E Miller Rd
Sterling, IL 61081
Phone:(815) 625-4790
NPI:1518777689
Cultural Training Completed: Yes
Hours: [Mon, Tue, Wed, Thu, Fri] 08:00 AM - 05:00 PM

IL

Whiteside

Nurse Practitioner: Psych/Mental Health

Maas, Allison, UNK+
Accessibility: Some Criteria Met (P, EB, IB, PA)

Obstetrics & Gynecology (Pregnancy, Women's Health)

Bida-Dudun, Anna, MD+
Gender: Female
101 E Miller Rd
Sterling, IL 61081
Phone:(815) 625-4790
NPI:1669444782
Cultural Training Completed: Yes
Hours: [Mon, Tue, Wed, Thu, Fri] 08:00 AM - 05:00 PM
Other Language(s):None
Certification(s):Board Certified
Accessibility: Some Criteria Met (P, EB, IB, PA)

Granzeier, Gregory S, DO+
Gender: Male
101 E Miller Rd
Sterling, IL 61081
Phone:(815) 625-4790
NPI:1134239320
Cultural Training Completed: Yes
Hours: [Mon, Tue, Wed, Thu, Fri] 08:00 AM - 05:00 PM
Certification(s):Board Certified

IL

Whiteside

Obstetrics & Gynecology (Pregnancy, Women's Health)

Granzeier, Gregory S, DO+
Accessibility: Some Criteria Met (P, EB, IB, PA)

Lemay, Jeffrey, MD+
Gender: Male
101 E Miller Rd
Sterling, IL 61081
Phone:(815) 625-4790
NPI:1588752877
Cultural Training Completed: No
Hours: [Mon, Tue, Wed, Thu, Fri] 08:00 AM - 05:00 PM
After Hours Phone Number:(815) 625-4790
Certification(s):Board Certified
Accessibility: Some Criteria Met (P, EB, IB, PA)

Occupational Therapist

Habben, Karen, OT+
Gender: Female
1809 Locust St
Sterling, IL 61081
Phone:(815) 622-1210
NPI:1003998576
Cultural Training Completed: No
Hours: [Mon, Tue, Wed, Thu, Fri] 08:00 AM - 05:00 PM
After Hours Phone Number:(815) 622-1211

IL

Whiteside

Occupational Therapist

Habben, Karen, OT+
Accessibility: Details Pending (P, EB, IB, PA)

Mammosser, Molly, OT+
Gender: Female
1809 Locust St
Sterling, IL 61081
Phone:(815) 622-1210
NPI:1649925116
Cultural Training Completed: Yes
Hours: [Mon, Tue, Wed, Thu, Fri] 08:00 AM - 05:00 PM
Accessibility: Details Pending (P, EB, IB, PA)

Peterson, Daniel James, OT+
Gender: Male
2205 Oak Grove Ave Unit A
Sterling, IL 61081
Phone:(864) 244-3626
NPI:1346480944
Cultural Training Completed: No
Hours: [Mon, Tue, Wed, Thu, Fri] 08:00 AM - 05:00 PM
Accessibility: Details Pending (P, EB, IB, PA)

Skoog, Laura L, OT+
Gender: Female
2600 Locust St
Sterling, IL 61081
Phone:(815) 632-5881
NPI:1376122408

IL

Whiteside

Occupational Therapist

Skoog, Laura L, OT+
Cultural Training Completed: No
Hours: [Mon, Tue, Wed, Thu, Fri] 08:00 AM - 05:00 PM
Accessibility: Details Pending (P, EB, IB, PA)

Orthopaedic Surgery

Hanlon, Shawn P, MD+
Gender: Male
101 E Miller Rd
Sterling, IL 61081
Phone:(815) 625-4790
NPI:1194813972
Cultural Training Completed: Yes
Hours: [Mon, Tue, Wed, Thu, Fri] 08:00 AM - 05:00 PM
After Hours Phone Number:(815) 625-4790
Other Language(s):English
Certification(s):Board Certified
Accessibility: Some Criteria Met (P, EB, IB, PA)

Thormeyer, Jeffrey Robert, MD+
Gender: Male
101 E Miller Rd
Sterling, IL 61081
Phone:(815) 625-4790
NPI:1043421274
Cultural Training Completed: No

IL

Whiteside

Orthopaedic Surgery

Thormeyer, Jeffrey Robert, MD+
Hours: [Mon, Tue, Wed, Thu, Fri] 08:00 AM - 05:00 PM
After Hours Phone Number:(815) 625-4790
Certification(s):Board Certified
Accessibility: Some Criteria Met (I P, I EB, I IB, I PA)

Otolaryngology (Ear, Nose, And Throat)

Donat, Terry L, MD+
Gender: Male
101 E Miller Rd
Sterling, IL 61081
Phone:(815) 625-4790
NPI:1891760385
Cultural Training Completed: No
Hours: [Mon, Tue, Wed, Thu, Fri, Sat, Sun] 12:00 AM - 11:59 PM
After Hours Phone Number:(815) 625-4790
Certification(s):Board Certified
Accessibility: Some Criteria Met (I P, I EB, I IB, I PA)

Kemker, Bryan, MD+
Gender: Male
101 E Miller Rd
Sterling, IL 61081
Phone:(815) 625-4790
NPI:1366439390
Cultural Training Completed: No

IL

Whiteside

Otolaryngology (Ear, Nose, And Throat)

Kemker, Bryan, MD+
Hours: [Mon, Tue, Wed, Thu, Fri] 08:00 AM - 05:00 PM
After Hours Phone Number:(815) 622-1209
Certification(s):Board Certified
Accessibility: Some Criteria Met (I P, I EB, I IB, I PA)

Younes, Maher, MD+
Gender: Male
101 E Miller Rd
Sterling, IL 61081
Phone:(815) 625-4790
NPI:1326249715
Cultural Training Completed: Yes
Hours: [Mon, Tue, Wed, Thu, Fri] 08:00 AM - 05:00 PM
Other Language(s):Arabic
Certification(s):Board Certified
Accessibility: Some Criteria Met (I P, I EB, I IB, I PA)

Pediatrics (Babies, Children) Pediatric Cardiology

Alboliras, Ernerio T, MD+
Gender: Male
2600 Locust St
Sterling, IL 61081
Phone:(815) 227-5600
NPI:1851376883

IL

Whiteside

Pediatrics (Babies, Children) Pediatric Cardiology

Alboliras, Ernerio T, MD+
Cultural Training Completed: Yes
Hours: [Mon, Tue, Wed, Thu, Fri] 08:00 AM - 05:00 PM
Other Language(s):Tagalog,Spanish
Accessibility: Details Pending (P P, P EB, P IB, P PA)

Bogarapu, Soujanya, MD+
Gender: Female
2600 Locust St
Sterling, IL 61081
Phone:(800) 421-5700
NPI:1992970271
Cultural Training Completed: No
Hours: [Mon, Tue, Wed, Thu, Fri] 08:00 AM - 05:00 PM
Other Language(s):Hindi,Telugu,Punjabi,English
Accessibility: Some Criteria Met (I P, I EB, I IB, I PA)

Knepp, Marc D, MD+
Gender: Male
2600 Locust St
Sterling, IL 61081
Phone:(815) 227-5600
NPI:1568686277
Cultural Training Completed: No

IL

Whiteside

Pediatrics (Babies, Children) Pediatric Cardiology

Knepp, Marc D, MD+
Hours: [Mon, Tue, Wed, Thu, Fri] 08:00 AM - 05:00 PM
Other Language(s):English,Chinese
Accessibility: Details Pending (P P, P EB, P IB, P PA)

Noel, Natasha D, MD+
Gender: Female
2600 Locust St
Sterling, IL 61081
Phone:(815) 227-5600
NPI:1740597111
Cultural Training Completed: Yes
Hours: [Mon, Tue, Wed, Thu, Fri] 08:00 AM - 05:00 PM
Certification(s):Board Certified
Accessibility: Details Pending (P P, P EB, P IB, P PA)

Shula, Thomas J, MD+
Gender: Male
2600 Locust St
Sterling, IL 61081
Phone:(815) 227-5600
NPI:1760486245
Cultural Training Completed: No
Hours: [Mon, Tue, Wed, Thu, Fri] 08:00 AM - 05:00 PM
Other Language(s):English

IL

Whiteside

Pediatrics (Babies, Children) Pediatric Cardiology

Shula, Thomas J, MD+
Certification(s):Board Certified
Accessibility: Details Pending (P, EB, IB, PA)

Physical Medicine & Rehabilitation

Burn, Trevan Mitchell, DPT+
Gender: Male
1809 Locust St
Sterling, IL 61081
Phone:(815) 622-1210
NPI:1306362439
Cultural Training Completed: No
Hours: [Mon, Tue, Wed, Thu, Fri] 08:00 AM - 05:00 PM
After Hours Phone Number:(815) 622-1210
Other Language(s):English
Accessibility: Details Pending (P, EB, IB, PA)

Enke, Ryan C, MD+
Gender: Male
101 E Miller Rd
Sterling, IL 61081
Phone:(815) 625-4790
NPI:1053320317
Cultural Training Completed: Yes
Hours: [Mon, Tue, Wed, Thu, Fri] 08:00 AM - 05:00 PM

IL

Whiteside

Physical Medicine & Rehabilitation

Enke, Ryan C, MD+
Certification(s):Board Certified
Accessibility: Some Criteria Met (P, EB, IB, PA)

Physical Therapist

Barker, Savannah, PT+
Gender: Female
101 E Miller Rd
Sterling, IL 61081
Phone:(815) 625-4790
NPI:1750053716
Cultural Training Completed: No
Hours: [Mon, Tue, Wed, Thu, Fri] 08:00 AM - 05:00 PM
Accessibility: Some Criteria Met (P, EB, IB, PA)

Barker, Savannah, PT+
Gender: Female
1809 Locust St
Sterling, IL 61081
Phone:(815) 622-1210
NPI:1750053716
Cultural Training Completed: No
Hours: [Mon, Tue, Wed, Thu, Fri] 08:00 AM - 05:00 PM
After Hours Phone Number:(815) 622-1210
Accessibility: Details Pending (P, EB, IB, PA)

Carroll, Drew, PT+
Gender: Male
1809 Locust St

IL

Whiteside

Physical Therapist

Carroll, Drew, PT+
Sterling, IL 61081
Phone:(815) 622-1210
NPI:1144696113
Cultural Training Completed: No
Hours: [Mon, Tue, Wed, Thu, Fri] 08:00 AM - 05:00 PM
After Hours Phone Number:(815) 622-1211
Other Language(s):English
Accessibility: Details Pending (P, EB, IB, PA)

Kester, Shawna E, PT+
Gender: Female
2600 Locust St
Sterling, IL 61081
Phone:(815) 632-5199
NPI:1083196307
Cultural Training Completed: No
Hours: [Mon, Tue, Wed, Thu, Fri] 08:00 AM - 05:00 PM
After Hours Phone Number:(815) 632-5199
Accessibility: Details Pending (P, EB, IB, PA)

Repass, Dugan Curtis, PT+
Gender: Male
1809 Locust St
Sterling, IL 61081
Phone:(815) 622-1210
NPI:1255813721
Cultural Training Completed: No

IL

Whiteside

Physical Therapist

Repass, Dugan Curtis, PT+
Hours: [Mon, Tue, Wed, Thu, Fri] 08:00 AM - 05:00 PM
After Hours Phone Number:(815) 622-1211
Accessibility: Details Pending (P, EB, IB, PA)

Stralow, Brooke, PT+
Gender: Female
1809 Locust St
Sterling, IL 61081
Phone:(815) 622-1210
NPI:1609629294
Cultural Training Completed: Yes
Hours: [Mon, Tue, Wed, Thu, Fri] 08:00 AM - 05:00 PM
Accessibility: Some Criteria Met (P, EB, IB, PA)

Wright, Geoffrey N, PT+
Gender: Male
1809 Locust St
Sterling, IL 61081
Phone:(815) 622-1210
NPI:1306195458
Cultural Training Completed: No
Hours: [Mon, Tue, Wed, Thu, Fri] 08:00 AM - 05:00 PM
After Hours Phone Number:(815) 622-1211
Other Language(s):English

IL

Whiteside

Physical Therapist

Wright, Geoffrey N, PT+
Accessibility: Details Pending (P, EB, IB, PA)

Yemm, Allison Julia, DPT+
Gender: Female
1809 Locust St
Sterling, IL 61081
Phone:(815) 622-1210
NPI:1932613148
Cultural Training Completed: No
Hours: [Mon, Tue, Wed, Thu, Fri] 08:00 AM - 05:00 PM
After Hours Phone Number:(815) 622-1211
Other Language(s):English
Accessibility: Details Pending (P, EB, IB, PA)

Zuidema, Julie, PT+
Gender: Female
1809 Locust St
Sterling, IL 61081
Phone:(815) 622-1210
NPI:1245312701
Cultural Training Completed: No
Hours: [Mon, Tue, Wed, Thu, Fri] 08:00 AM - 05:00 PM
After Hours Phone Number:(815) 622-1211
Other Language(s):English

IL

Whiteside

Physical Therapist

Zuidema, Julie, PT+
Accessibility: Details Pending (P, EB, IB, PA)

Physician Assistant

Banker, Elizabeth, PA-C+
Gender: Female
101 E Miller Rd
Sterling, IL 61081
Phone:(815) 625-4790
NPI:1629795687
Cultural Training Completed: No
Hours: [Mon, Tue, Wed, Thu, Fri] 08:00 AM - 05:00 PM
Accessibility: Some Criteria Met (P, EB, IB, PA)

Bland, Kayla, PA-C+
Gender: Female
101 E Miller Rd
Sterling, IL 61081
Phone:8156254790
NPI:1639457054
Cultural Training Completed: No
Hours: [Mon, Tue, Wed, Thu, Fri] 08:00 AM - 05:00 PM
After Hours Phone Number:(815) 622-1201
Accessibility: Some Criteria Met (P, EB, IB, PA)

Brooks, David, PA-C+
Gender: Male
101 E Miller Rd
Sterling, IL 61081
Phone:(815) 625-4790

IL

Whiteside

Physician Assistant

Brooks, David, PA-C+
NPI:1386646032
Cultural Training Completed: No
Hours: [Mon, Tue, Wed, Thu, Fri] 08:00 AM - 05:00 PM
Accessibility: Some Criteria Met (P, EB, IB, PA)

Drosopoulos, Staci L, PA-C+
Gender: Female
101 E Miller Rd
Sterling, IL 61081
Phone:(815) 625-4790
NPI:1750513164
Cultural Training Completed: No
Hours: [Mon, Tue, Wed, Thu, Fri] 08:00 AM - 05:00 PM
Accessibility: Some Criteria Met (P, EB, IB, PA)

Heeren, Sarah Therica, PA-C+
Gender: Female
101 E Miller Rd
Sterling, IL 61081
Phone:(815) 622-1209
NPI:1205924099
Cultural Training Completed: No
Hours: [Mon, Tue, Wed, Thu, Fri] 08:00 AM - 05:00 PM
After Hours Phone Number:(815) 622-1209

IL

Whiteside

Physician Assistant

Heeren, Sarah Therica, PA-C+
Accessibility: Some Criteria Met (P, EB, IB, PA)

Knudsen, Andrew J, PA-C+
Gender: Male
101 E Miller Rd
Sterling, IL 61081
Phone:(815) 622-1200
NPI:1376326546
Cultural Training Completed: Yes
Hours: [Mon, Tue, Wed, Thu, Fri] 08:00 AM - 05:00 PM
Certification(s):Board Certified
Accessibility: Some Criteria Met (P, EB, IB, PA)

Leigh, Karrie K, PA-C+
Gender: Female
100 E Lefevre Rd
Sterling, IL 61081
Phone:(815) 625-0400
NPI:1902068810
Cultural Training Completed: No
Hours: [Mon, Tue, Wed, Thu, Fri, Sat, Sun] 12:00 AM - 11:59 PM
After Hours Phone Number:(815) 625-0400
Accessibility: Some Criteria Met (P, EB, IB, PA)

Moran, Mark, PA-C
Gender: Male

IL

Whiteside

Physician Assistant

Moran, Mark, PA-C
101 E Miller Rd
Sterling, IL 61081
Phone:(815) 625-4790
NPI:1780772012
Cultural Training Completed: No
Hours: [Mon, Tue, Wed, Thu, Fri] 08:00 AM - 05:00 PM
Accessibility: Some Criteria Met (P, EB, IB, PA)

Phalen, Cara, PA-C
Gender: Female
101 E Miller Rd
Sterling, IL 61081
Phone:(815) 625-4790
NPI:1730585514
Cultural Training Completed: No
Hours: [Mon, Tue, Wed, Thu, Fri] 08:00 AM - 05:00 PM
Accessibility: Some Criteria Met (P, EB, IB, PA)

Wade, Josh, PA-C
Gender: Male
101 E Miller Rd
Sterling, IL 61081
Phone:(815) 625-4790
NPI:1386724235
Cultural Training Completed: No
Hours: [Mon, Tue, Wed, Thu, Fri] 08:00 AM - 05:00 PM
Accessibility: Some Criteria Met (P, EB, IB, PA)

IL

Whiteside

Podiatrist (Feet, Ankles)

Riley, Eric K, DPM+
Gender: Male
101 E Miller Rd
Sterling, IL 61081
Phone:(815) 625-4790
NPI:1396922639
Cultural Training Completed: No
Hours: [Mon, Tue, Wed, Thu, Fri] 08:00 AM - 05:00 PM
After Hours Phone Number:(815) 625-4790
Other Language(s):English
Accessibility: Some Criteria Met (P, EB, IB, PA)

Pulmonary Disease

Altayeh, Abdullah, MD+
Gender: Male
101 E Miller Rd
Sterling, IL 61081
Phone:(815) 622-1209
NPI:1831191584
Cultural Training Completed: Yes
Hours: [Mon, Tue, Wed, Thu, Fri] 08:00 AM - 05:00 PM
After Hours Phone Number:(815) 622-1209
Other Language(s):Arabic
Certification(s):Board Certified
Accessibility: Some Criteria Met (P, EB, IB, PA)

IL

Whiteside

Rheumatology

Buddaraju, Ajay Kumar V, MD+
Gender: Male
101 E Miller Rd
Sterling, IL 61081
Phone:(815) 625-4790
NPI:1548247448
Cultural Training Completed: No
Hours: [Mon, Tue, Wed, Thu, Fri] 08:00 AM - 05:00 PM
Other Language(s):Telugu
Certification(s):Board Certified
Accessibility: Some Criteria Met (P, EB, IB, PA)

Speech-Language Pathologist

Armstrong, Erica, SLP+
Gender: Female
2600 Locust St
Sterling, IL 61081
Phone:(815) 632-5199
NPI:1093484461
Cultural Training Completed: Yes
Hours: [Mon, Tue, Wed, Thu, Fri] 08:00 AM - 05:00 PM
Accessibility: Details Pending (P, EB, IB, PA)

Dirks, Staci L, SLP+
Gender: Female
1809 Locust St
Sterling, IL 61081
Phone:(815) 622-1210

IL

Whiteside

Speech-Language Pathologist

Dirks, Staci L, SLP+
NPI:1962801597
Cultural Training Completed: No
Hours: [Mon, Tue, Wed, Thu, Fri] 08:00 AM - 05:00 PM
After Hours Phone Number:(815) 622-1210
Other Language(s):English
Accessibility: Details Pending (P, EB, IB, PA)

Lemay, Lyndi Kate, SLP+
Gender: Female
1809 Locust St
Sterling, IL 61081
Phone:(815) 622-1210
NPI:1467990408
Cultural Training Completed: No
Hours: [Mon, Tue, Wed, Thu, Fri] 08:00 AM - 05:00 PM
After Hours Phone Number:(815) 622-1200
Other Language(s):English
Accessibility: Details Pending (P, EB, IB, PA)

Rechkemmer, Erika, SLP+
Gender: Female
2600 Locust St
Sterling, IL 61081
Phone:(815) 632-5199
NPI:1336541192

IL

Whiteside

Speech-Language Pathologist

Rechkemmer, Erika, SLP+
Cultural Training Completed: No
Hours: [Mon, Tue, Wed, Thu, Fri] 08:00 AM - 05:00 PM
After Hours Phone Number:(815) 632-5199
Other Language(s):English
Accessibility: Details Pending (P, EB, IB, PA)

Rechkemmer, Erika, SLP+
Gender: Female
1809 Locust St
Sterling, IL 61081
Phone:(815) 622-1210
NPI:1336541192
Cultural Training Completed: No
Hours: [Mon, Tue, Wed, Thu, Fri] 08:00 AM - 05:00 PM
After Hours Phone Number:(815) 622-1210
Other Language(s):English
Accessibility: Details Pending (P, EB, IB, PA)

Rivera, Morgan, CCC-SLP+
Gender: Female
2600 Locust St
Sterling, IL 61081
Phone:(815) 632-5199
NPI:1417476375

IL

Whiteside

Speech-Language Pathologist

Rivera, Morgan, CCC-SLP+
Cultural Training Completed: No
Hours: [Mon, Tue, Wed, Thu, Fri] 08:00 AM - 05:00 PM
After Hours Phone Number:(815) 632-5199
Accessibility: Details Pending (P, EB, IB, PA)

Urology (Urinary Tract)

Song, Young, DO+
Gender: Female
101 E Miller Rd
Sterling, IL 61081
Phone:(815) 625-4790
NPI:1679712640
Cultural Training Completed: No
Hours: [Mon, Tue, Wed, Thu, Fri] 08:00 AM - 05:00 PM
After Hours Phone Number:(815) 622-1202
Accessibility: Some Criteria Met (P, EB, IB, PA)

Vascular Surgery (Operations of the Blood Vessels)

King, Thomas Fohnatee, DO+
Gender: Male
101 E Miller Rd
Sterling, IL 61081
Phone:(815) 625-4790
NPI:1649456211

IL

Whiteside

Vascular Surgery (Operations of the Blood Vessels)

King, Thomas Fohnatee, DO+
Cultural Training Completed: No
Hours: [Mon, Tue, Wed, Thu, Fri] 08:00 AM - 05:00 PM
After Hours Phone Number:(815) 625-4790
Other Language(s):Spanish,Hindi
Certification(s):Board Certified
Accessibility: Some Criteria Met (P, EB, IB, PA)

Winnebago

Loves Park

Chiropractor (Bones, Joints)

Noe, Colleen M, DC
Gender: Female
1820 Windsor Rd
Loves Park, IL 61111
Phone:(779) 423-1700
NPI:1124389861
Cultural Training Completed: No
Hours: [Mon, Tue, Wed, Thu, Fri] 08:00 AM - 05:00 PM
Accessibility: Details Pending (P, EB, IB, PA)

IL

Winnebago

Endocrinology, Diabetes & Metabolism

Naseer, Aliya S, MD*
Gender: Female
7702 N Alpine Rd
Loves Park, IL 61111
Phone:(815) 971-2000
NPI:1568572758
Cultural Training Completed: No
Hours: [Mon, Tue, Wed, Thu, Fri] 08:00 AM - 05:00 PM
Certification(s):Board Certified
Accessibility: Details Pending (P, EB, IB, PA)

Family Medicine (General Family Medical Care)

Aziz, Mehwish, MD+
Gender: Female
7702 N Alpine Rd
Loves Park, IL 61111
Phone:(815) 971-2000
NPI:1407475353
Cultural Training Completed: No
Hours: [Mon, Tue, Wed, Thu, Fri] 08:00 AM - 05:00 PM
Other Language(s):Urdu,Hindi
Certification(s):Board Certified
Accessibility: Details Pending (P, EB, IB, PA)

Eckerstrom, Emily N., MD+
Gender: Female

IL

Winnebago

Family Medicine (General Family Medical Care)

Eckerstrom, Emily N., MD+
7702 N Alpine Rd
Loves Park, IL 61111
Phone:(815) 971-2000
NPI:1467904789
Cultural Training Completed: Yes
Hours: [Mon, Tue, Wed, Thu, Fri] 08:00 AM - 05:00 PM
After Hours Phone Number:(815) 971-2000
Certification(s):Board Certified
Accessibility: Details Pending (P, EB, IB, PA)

Labak, Sandra T, DO*
Gender: Female
7702 N Alpine Rd
Loves Park, IL 61111
Phone:(815) 971-2000
NPI:1396766218
Cultural Training Completed: No
Hours: [Mon, Tue, Wed, Thu, Fri] 08:00 AM - 05:00 PM
After Hours Phone Number:(815) 971-2000
Certification(s):Board Certified
Accessibility: Details Pending (P, EB, IB, PA)

IL

Winnebago

General Surgery

Porembski, Margaret A, MD+
Gender: Female
7402 E Riverside Blvd
Loves Park, IL 61111
Phone:(815) 971-3920
NPI:1760403281
Cultural Training Completed: No
Hours: [Mon, Tue, Wed, Thu, Fri] 08:00 AM - 05:00 PM
Accessibility: Details Pending (P, EB, IB, PA)

Nurse Practitioner: Family

Bartel, Alissa M, ARNP+
Gender: Female
9951 Rock Cut Xing
Loves Park, IL 61111
Phone:(815) 639-8305
NPI:1770025496
Cultural Training Completed: No
Hours: [Mon, Tue, Wed, Thu, Fri] 08:00 AM - 05:00 PM, Sat 08:00 AM - 12:00 PM
Certification(s):Board Certified
Accessibility: Some Criteria Met (P, EB, IB, PA)

Pritchard, Rebeca Frances, APRN+
Gender: Female
7402 E Riverside Blvd
Loves Park, IL 61111
Phone:(815) 971-3920

IL

Winnebago

Nurse Practitioner: Family

Pritchard, Rebeca Frances, APRN+
NPI:1912796863
Cultural Training Completed: No
Hours: [Mon, Tue, Wed, Thu, Fri] 08:00 AM - 05:00 PM
Accessibility: Details Pending (P, EB, IB, PA)

Nurse Practitioner: Psych/Mental Health

Caster, Faith Ann, RN+
Gender: Female
6115 N 2nd St
Loves Park, IL 61111
Phone:(815) 490-1600
NPI:1407310907
Cultural Training Completed: No
Hours: [Mon, Tue, Wed, Thu, Fri] 08:00 AM - 05:00 PM
Other Language(s):English
Accessibility: Some Criteria Met (P, EB, IB, PA)

Obstetrics & Gynecology (Pregnancy, Women's Health)

Lenox, Jack W, MD+
Gender: Male
9951 Rock Cut Xing
Ste 102
Loves Park, IL 61111
Phone:(815) 226-1172

IL

Winnebago

Obstetrics & Gynecology (Pregnancy, Women's Health)

Lenox, Jack W, MD+
NPI:1508979345
Cultural Training Completed: No
Hours: [Mon, Tue, Wed, Thu, Fri] 08:00 AM - 05:00 PM
Certification(s):Board Certified
Accessibility: Some Criteria Met (P, EB, IB, PA)

Lenox, Jack W, MD+
Gender: Male
9951 Rock Cut Xing
Ste 102
Loves Park, IL 61111
Phone:(815) 226-1172
NPI:1508979345
Cultural Training Completed: No
Hours: [Mon, Tue, Wed, Thu, Fri] 08:00 AM - 05:00 PM
Certification(s):Board Certified
Accessibility: Some Criteria Met (P, EB, IB, PA)

Orthopaedic Surgery

Niedzielak, Timothy Raymond, DO+
Gender: Male
7402 E Riverside Blvd
Loves Park, IL 61111
Phone:(815) 971-3920
NPI:1972028421
Cultural Training Completed: No

IL

Winnebago

Orthopaedic Surgery

Niedzielak, Timothy Raymond, DO+
Hours: [Mon, Tue, Wed, Thu, Fri] 08:00 AM - 05:00 PM
Accessibility: Details Pending (P, EB, IB, PA)

Porembski, Margaret A, MD+
Gender: Female
7402 E Riverside Blvd
Loves Park, IL 61111
Phone:(815) 971-3920
NPI:1760403281
Cultural Training Completed: No
Hours: [Mon, Tue, Wed, Thu, Fri] 08:00 AM - 05:00 PM
Accessibility: Details Pending (P, EB, IB, PA)

Schneider, William Richard, DO*
Gender: Male
7402 E Riverside Blvd
Loves Park, IL 61111
Phone:(815) 971-3920
NPI:1487966818
Cultural Training Completed: No
Hours: [Mon, Tue, Wed, Thu, Fri] 08:00 AM - 05:00 PM
Accessibility: Details Pending (P, EB, IB, PA)

Zlowodzki, Michal P, MD*
Gender: Male

IL

Winnebago

Orthopaedic Surgery

Zlowodzki, Michal P, MD*
7402 E Riverside Blvd
Loves Park, IL 61111
Phone:(815) 971-3920
NPI:1467645390
Cultural Training Completed: No
Hours: [Mon, Tue, Wed, Thu, Fri] 08:00 AM - 05:00 PM
Other Language(s):German,Polish
Certification(s):Board Certified
Accessibility: Details Pending (P, EB, IB, PA)

Physical Therapist

Golan, Ronit, DPT+
Gender: Female
1521 E Riverside Blvd
Ste 2
Loves Park, IL 61111
Phone:(815) 668-4797
NPI:1427541077
Cultural Training Completed: No
Hours: [Mon, Tue, Wed, Thu, Fri] 08:00 AM - 05:00 PM
Accessibility: Details Pending (P, EB, IB, PA)

Yaun, Bernard Adenix, PT+
Gender: Male
1521 E Riverside Blvd
Ste 2
Loves Park, IL 61111

IL

Winnebago

Physical Therapist

Yaun, Bernard Adenix, PT+
Phone:(815) 668-4797
NPI:1194712489
Cultural Training Completed: No
Hours: [Mon, Tue, Wed, Thu, Fri] 08:00 AM - 05:00 PM
Accessibility: Details Pending (P, EB, IB, PA)

Physician Assistant

Simon, Emily M, PAC+
Gender: Female
9951 Rock Cut Xing
Ste 102
Loves Park, IL 61111
Phone:(815) 639-8450
NPI:1992315238
Cultural Training Completed: No
Hours: [Mon, Tue, Wed, Thu, Fri] 08:00 AM - 05:00 PM
Accessibility: Some Criteria Met (P, EB, IB, PA)

Simpson, Leah, PA+
Gender: Female
7402 E Riverside Blvd
Loves Park, IL 61111
Phone:(815) 971-3920
NPI:1518593342
Cultural Training Completed: Yes
Hours: [Mon, Tue, Wed, Thu, Fri] 08:00 AM - 05:00 PM

IL

Winnebago

Physician Assistant

Simpson, Leah, PA+
Accessibility: Details Pending (P, EB, IB, PA)

Vasylyuk, Alyssa M, PA+
Gender: Female
7402 E Riverside Blvd
Loves Park, IL 61111
Phone:(815) 971-3920
NPI:1578042982
Cultural Training Completed: No
Hours: [Mon, Tue, Wed, Thu, Fri] 08:00 AM - 05:00 PM
Certification(s):Board Certified
Accessibility: Details Pending (P, EB, IB, PA)

Surgery: Surgery of the Hand

Porembski, Margaret A, MD+
Gender: Female
7402 E Riverside Blvd
Loves Park, IL 61111
Phone:(815) 971-3920
NPI:1760403281
Cultural Training Completed: No
Hours: [Mon, Tue, Wed, Thu, Fri] 08:00 AM - 05:00 PM
Certification(s):Board Certified
Accessibility: Details Pending (P, EB, IB, PA)

IL

Winnebago

Machesney Pk

Allergy (Allergies) & Immunology (Immune System)

Cook, Marisha L, MD+
Gender: Female
2300 N Rockton Ave
Machesney Pk, IL
61103
Phone:(815) 971-2000
NPI:1356487904
Cultural Training
Completed: No
Hours: [Mon, Tue, Wed, Thu, Fri] 08:00 AM - 05:00 PM
Certification(s):Board Certified
Accessibility: Some Criteria Met (P, EB, IB, PA)

Cardiology (Heart, Blood Vessels)

Corvaja, Nicola, MD+
Gender: Male
2300 N Rockton Ave
Machesney Pk, IL
61103
Phone:(815) 971-2000
NPI:1003988643
Cultural Training
Completed: No
Hours: [Mon, Tue, Wed, Thu, Fri] 08:00 AM - 05:00 PM
Certification(s):Board Certified
Accessibility: Some Criteria Met (P, EB, IB, PA)

IL

Winnebago

Cardiovascular Disease (Heart, Blood Vessels)

Corvaja, Nicola, MD+
Gender: Male
2300 N Rockton Ave
Machesney Pk, IL
61103
Phone:(815) 971-2000
NPI:1003988643
Cultural Training
Completed: No
Hours: [Mon, Tue, Wed, Thu, Fri] 08:00 AM - 05:00 PM
Accessibility: Some Criteria Met (P, EB, IB, PA)

Family Medicine (General Family Medical Care)

Sy, Esther Alimboyan, MD+
Gender: Female
2300 N Rockton Ave
Machesney Pk, IL
61103
Phone:(815) 971-2000
NPI:1659358703
Cultural Training
Completed: Yes
Hours: [Mon, Tue, Wed, Thu, Fri] 08:00 AM - 05:00 PM
Other Language(s):English
Certification(s):Board Certified
Accessibility: Some Criteria Met (P, EB, IB, PA)

IL

Winnebago

Internal Medicine (General Medical Care)

Cook, Marisha L, MD+
Gender: Female
2300 N Rockton Ave
Machesney Pk, IL
61103
Phone:(815) 971-2000
NPI:1356487904
Cultural Training
Completed: No
Hours: [Mon, Tue, Wed, Thu, Fri] 08:00 AM - 05:00 PM
Certification(s):Board Certified
Accessibility: Some Criteria Met (P, EB, IB, PA)

Obstetrics & Gynecology (Pregnancy, Women's Health)

Robinson, Royland P, MD+
Gender: Male
2300 N Rockton Ave
Machesney Pk, IL
61103
Phone:(815) 971-2000
NPI:1740464882
Cultural Training
Completed: No
Hours: [Mon, Tue, Wed, Thu, Fri] 08:00 AM - 05:00 PM
Certification(s):Board Certified
Accessibility: Some Criteria Met (P, EB, IB, PA)

IL

Winnebago

Rockford

Advanced Practice Midwife

Bland, Rachel A, CNM+
Gender: Female
1100 Broadway
Rockford, IL 61104
Phone:(815) 490-1600
NPI:1508462326
Cultural Training
Completed: No
Hours: [Mon, Tue, Wed, Thu, Fri] 08:00 AM - 05:00 PM
Certification(s):Board Certified
Accessibility: Some Criteria Met (P, EB, IB, PA)

Dobson, Jennifer M, CNM+
Gender: Female
1215 N Alpine Rd
Rockford, IL 61107
Phone:(815) 490-1600
NPI:1386712651
Cultural Training
Completed: Yes
Hours: [Mon, Tue, Thu, Fri] 08:00 AM - 05:00 PM, [Wed, Sat] 08:00 AM - 12:00 PM
Other Language(s):English
Certification(s):Board Certified
Accessibility: Some Criteria Met (P, EB, IB, PA)

IL

Winnebago

Advanced Practice Midwife

Driscol, Lacie M., CNM+
Gender: Female
621 Roxbury Rd
Rockford, IL 61107
Phone:(815) 226-1172
NPI:1295593226
Cultural Training Completed: No
Hours: [Mon, Tue, Wed, Thu, Fri] 08:00 AM - 05:00 PM
Accessibility: Some Criteria Met (P, EB, IB, PA)

Hahn, Amanda C, CNM+
Gender: Female
1100 Broadway
Rockford, IL 61104
Phone:(815) 490-1600
NPI:1811244569
Cultural Training Completed: Yes
Hours: [Mon, Tue, Wed, Thu, Fri] 08:00 AM - 05:00 PM
Other Language(s):English
Certification(s):Board Certified
Accessibility: Details Pending (P, EB, IB, PA)

Harris, Michelle D, ARNP+
Gender: Female
621 Roxbury Rd
Rockford, IL 61107
Phone:(815) 226-1172

IL

Winnebago

Advanced Practice Midwife

Harris, Michelle D, ARNP+
NPI:1477038743
Cultural Training Completed: Yes
Hours: [Mon, Tue, Wed, Thu, Fri] 08:00 AM - 05:00 PM
Accessibility: Some Criteria Met (P, EB, IB, PA)

Hickman, Lisa B., APRN+
Gender: Female
621 Roxbury Rd
Rockford, IL 61107
Phone:(815) 226-1172
NPI:1780932244
Cultural Training Completed: No
Hours: [Mon, Tue, Wed, Thu, Fri] 08:00 AM - 05:00 PM
Accessibility: Some Criteria Met (P, EB, IB, PA)

Marin, Paula, CNM+
Gender: Female
1200 W State St
Rockford, IL 61102
Phone:(815) 490-1600
NPI:1235847724
Cultural Training Completed: No
Hours: [Mon, Thu] 08:00 AM - 08:00 PM, [Tue, Wed, Fri] 08:00 AM - 05:00 PM
Other Language(s):Spanish

IL

Winnebago

Advanced Practice Midwife

Marin, Paula, CNM+
Accessibility: Some Criteria Met (P, EB, IB, PA)

Pitts, Patricia B, CNM+
Gender: Female
1100 Broadway
Rockford, IL 61104
Phone:(815) 490-1600
NPI:1942129101
Cultural Training Completed: No
Hours: [Mon, Tue, Wed, Thu, Fri] 08:00 AM - 05:00 PM
Accessibility: Some Criteria Met (P, EB, IB, PA)

Rehberg, Stephanie Mae, LM+
Gender: Female
1200 W State St
Rockford, IL 61102
Phone:(815) 490-1600
NPI:1831562743
Cultural Training Completed: Yes
Hours: [Mon, Tue, Wed, Thu, Fri] 08:00 AM - 05:00 PM
Other Language(s):English,Spanish
Accessibility: Some Criteria Met (P, EB, IB, PA)

Stone, Amanda R, CNM+
Gender: Female

IL

Winnebago

Advanced Practice Midwife

Stone, Amanda R, CNM+
1100 Broadway
Rockford, IL 61104
Phone:(815) 490-1600
NPI:1790248110
Cultural Training Completed: Yes
Hours: [Mon, Tue, Wed, Thu, Fri] 08:00 AM - 05:00 PM
Other Language(s):English
Accessibility: Some Criteria Met (P, EB, IB, PA)

Allergy (Allergies) & Immunology (Immune System)

Cook, Marisha L, MD+
Gender: Female
2350 N Rockton Ave
Rockford, IL 61103
Phone:(815) 971-2200
NPI:1356487904
Cultural Training Completed: No
Hours: [Mon, Tue, Wed, Thu, Fri] 08:00 AM - 05:00 PM
After Hours Phone Number:(815) 971-2000
Certification(s):Board Certified
Accessibility: Some Criteria Met (P, EB, IB, PA)

Cook, Marisha L, MD+
Gender: Female
2300 N Rockton Ave

IL

Winnebago

Allergy (Allergies) & Immunology (Immune System)

Cook, Marisha L, MD+
Rockford, IL 61103
Phone:(815) 971-3600
NPI:1356487904
Cultural Training Completed: No
Hours: [Mon, Tue, Wed, Thu, Fri] 08:00 AM - 05:00 PM
Certification(s):Board Certified
Accessibility: Some Criteria Met (I P, I EB, P IB, I PA)

Cook, Marisha L, MD+
Gender: Female
2350 N Rockton Ave
Rockford, IL 61103
Phone:(815) 971-2000
NPI:1356487904
Cultural Training Completed: No
Hours: [Mon, Tue, Wed, Thu, Fri] 08:00 AM - 05:00 PM
Certification(s):Board Certified
Accessibility: Some Criteria Met (I P, I EB, P IB, I PA)

Mohiuddin, Fatima M, MD+
Gender: Female
1253 N Alpine Rd
Rockford, IL 61107
Phone:(779) 696-9201
NPI:1578674834
Cultural Training Completed: Yes

IL

Winnebago

Allergy (Allergies) & Immunology (Immune System)

Mohiuddin, Fatima M, MD+
Hours: [Mon, Tue, Wed, Thu, Fri] 08:00 AM - 05:00 PM
Other Language(s):English
Certification(s):Board Certified
Accessibility: Some Criteria Met (I P, I EB, I IB, I PA)

Mourad, Ahmad Ammar, MD+
Gender: Male
1253 N Alpine Rd
Rockford, IL 61107
Phone:(779) 696-9201
NPI:1861425720
Cultural Training Completed: No
Hours: [Mon, Tue, Wed, Thu, Fri] 08:00 AM - 05:00 PM
Other Language(s):Spanish,Arabic,French
Accessibility: Details Pending (P P, P EB, P IB, P PA)

Anesthesiology: Pain Medicine

Baig, Samir M, MD+
Gender: Male
5875 E Riverside Blvd
Rockford, IL 61114
Phone:(815) 398-9491
NPI:1225286941

IL

Winnebago

Anesthesiology: Pain Medicine

Baig, Samir M, MD+
Cultural Training Completed: No
Hours: [Mon, Tue, Wed, Thu, Fri] 08:00 AM - 05:00 PM, [Sat, Sun] 08:00 AM - 02:00 PM
Certification(s):Board Certified
Accessibility: Some Criteria Met (I P, I EB, I IB, P PA)

Cotton, Stephen C, MD+
Gender: Male
2400 N Rockton Ave
Rockford, IL 61103
Phone:(815) 971-5000
NPI:1891756888
Cultural Training Completed: No
Hours: [Mon, Tue, Wed, Thu, Fri, Sat, Sun] 12:00 AM - 11:59 PM
After Hours Phone Number:(815) 971-5000
Accessibility: Details Pending (P P, P EB, P IB, P PA)

Naik, Vishrut P, MD+
Gender: Male
5875 E Riverside Blvd
Rockford, IL 61114
Phone:(815) 398-9491
NPI:1063730976
Cultural Training Completed: No
Hours: [Mon, Tue, Wed, Thu, Fri] 08:00 AM -

IL

Winnebago

Anesthesiology: Pain Medicine

Naik, Vishrut P, MD+
05:00 PM, [Sat, Sun] 08:00 AM - 02:00 PM
Other Language(s):None
Certification(s):Board Certified
Accessibility: Some Criteria Met (I P, I EB, I IB, P PA)

Oteng Bediako, Evelyn, MD+
Gender: Female
2400 N Rockton Ave
Rockford, IL 61103
Phone:(815) 971-6431
NPI:1790825040
Cultural Training Completed: No
Hours: [Mon, Tue, Wed, Thu, Fri] 08:00 AM - 05:00 PM
Certification(s):Board Certified
Accessibility: Details Pending (P P, P EB, P IB, P PA)

Shah, Neal K, MD+
Gender: Male
5875 E Riverside Blvd
Rockford, IL 61114
Phone:(815) 398-9491
NPI:1356872576
Cultural Training Completed: Yes
Hours: [Mon, Tue, Wed, Thu, Fri] 08:00 AM - 05:00 PM, [Sat, Sun] 08:00 AM - 02:00 PM

IL

Winnebago

Anesthesiology: Pain Medicine

Shah, Neal K, MD+
Other Language(s):Spanish,Gujarati
Certification(s):Board Certified
Accessibility: Some Criteria Met (I P, I EB, I IB, P PA)

Audiologist

Broughton, Ann L, CCC-A+
Gender: Female
1253 N Alpine Rd
Rockford, IL 61107
Phone:(779) 696-9201
NPI:1194903849
Cultural Training Completed: Yes
Hours: [Mon, Tue, Wed, Thu, Fri] 08:00 AM - 05:00 PM
After Hours Phone Number:(779) 696-7873
Other Language(s):English
Accessibility: Some Criteria Met (I P, I EB, I IB, I PA)

Dopkins, Machelle M, AUD+
Gender: Female
3401 N Perryville Rd
Rockford, IL 61114
Phone:(815) 971-2000
NPI:1750300901
Cultural Training Completed: No

IL

Winnebago

Audiologist

Dopkins, Machelle M, AUD+
Hours: [Mon, Tue, Wed, Thu, Fri] 08:00 AM - 05:00 PM
After Hours Phone Number:(815) 971-2000
Accessibility: Details Pending (P P, P EB, P IB, P PA)

Franklin, Krista Lea, AUD+
Gender: Female
698 Featherstone Rd
Rockford, IL 61107
Phone:(800) 421-5700
NPI:1790671428
Cultural Training Completed: No
Hours: [Mon, Tue, Wed, Thu, Fri] 08:00 AM - 05:00 PM
Accessibility: Some Criteria Met (I P, I EB, I IB, I PA)

Jones Fassett, Michele K, AUD+
Gender: Female
698 Featherstone Rd
Rockford, IL 61107
Phone:(800) 421-5700
NPI:1235119538
Cultural Training Completed: No
Hours: [Mon, Tue, Wed, Thu, Fri] 08:00 AM - 05:00 PM
Accessibility: Some Criteria Met (I P, I EB, I IB, I PA)

IL

Winnebago

Audiologist

Marshall, Susan A, AUD+
Gender: Female
1253 N Alpine Rd
Rockford, IL 61107
Phone:(779) 696-9201
NPI:1205938982
Cultural Training Completed: Yes
Hours: [Mon, Tue, Wed, Thu, Fri] 08:00 AM - 05:00 PM
After Hours Phone Number:(779) 696-9201
Other Language(s):English
Accessibility: Some Criteria Met (I P, I EB, I IB, I PA)

Meyers, Lucas W, AUD+
Gender: Male
1253 N Alpine Rd
Rockford, IL 61107
Phone:(779) 696-9201
NPI:1700229473
Cultural Training Completed: No
Hours: [Mon, Tue, Wed, Thu, Fri] 08:00 AM - 05:00 PM
After Hours Phone Number:(779) 696-9201
Other Language(s):English
Certification(s):Board Certified
Accessibility: Some Criteria Met (I P, I EB, I IB, I PA)

IL

Winnebago

Audiologist

Tanker, Ty, AUD+
Gender: Male
1253 N Alpine Rd
Rockford, IL 61107
Phone:(779) 696-9201
NPI:1811636798
Cultural Training Completed: No
Hours: [Mon, Tue, Wed, Thu, Fri] 08:00 AM - 05:00 PM
Accessibility: Some Criteria Met (I P, I EB, I IB, I PA)

Workman, Christopher S, AUD+
Gender: Male
698 Featherstone Rd
Rockford, IL 61107
Phone:(800) 421-5700
NPI:1619957412
Cultural Training Completed: No
Hours: [Mon, Tue, Wed, Thu, Fri] 08:00 AM - 05:00 PM
After Hours Phone Number:(815) 398-3277
Accessibility: Some Criteria Met (I P, I EB, I IB, I PA)

Cardiology (Heart, Blood Vessels)

Aquino, Alejandro, MD+
Gender: Male
444 Roxbury Rd
Rockford, IL 61107
Phone:(815) 398-3000
NPI:1669628012

IL

Winnebago

Cardiology (Heart, Blood Vessels)

Aquino, Alejandro, MD+
Cultural Training Completed: No
Hours: [Mon, Tue, Wed, Thu, Fri] 08:00 AM - 05:00 PM
After Hours Phone Number:(815) 398-3000
Other Language(s):Spanish
Certification(s):Board Certified
Accessibility: Some Criteria Met (P, EB, IB, PA)

Mowakeaa, Samer, MD+
Gender: Male
444 Roxbury Rd
Rockford, IL 61107
Phone:(815) 398-3000
NPI:1821223520
Cultural Training Completed: No
Hours: [Mon, Tue, Wed, Thu, Fri] 08:00 AM - 05:00 PM
Other Language(s):English,Arabic,Gujarati
Certification(s):Board Certified
Accessibility: Some Criteria Met (P, EB, IB, PA)

Rachwan, Rayan Jo, MD+
Gender: Male
444 Roxbury Rd

IL

Winnebago

Cardiology (Heart, Blood Vessels)

Rachwan, Rayan Jo, MD+
Rockford, IL 61107
Phone:(815) 398-3000
NPI:1477073856
Cultural Training Completed: No
Hours: [Mon, Tue, Wed, Thu, Fri] 08:00 AM - 05:00 PM
Other Language(s):Arabic
Certification(s):Board Certified
Accessibility: Some Criteria Met (P, EB, IB, PA)

Rachwan, Rayan Jo, MD+
Gender: Male
5666 E State St
Rockford, IL 61108
Phone:(815) 921-8929
NPI:1477073856
Cultural Training Completed: No
Hours: [Mon, Tue, Wed, Thu, Fri] 08:00 AM - 05:00 PM
Other Language(s):Arabic
Certification(s):Board Certified
Accessibility: Some Criteria Met (P, EB, IB, PA)

Taylor, Montoya K, MD+
Gender: Male
444 Roxbury Rd

IL

Winnebago

Cardiology (Heart, Blood Vessels)

Taylor, Montoya K, MD+
Rockford, IL 61107
Phone:(815) 398-3000
NPI:1558523464
Cultural Training Completed: No
Hours: [Mon, Tue, Wed, Thu, Fri] 08:00 AM - 05:00 PM
Certification(s):Board Certified
Accessibility: Some Criteria Met (P, EB, IB, PA)

Trivedi, Kinjal K, MD+
Gender: Female
1340 Charles St
Ste 300
Rockford, IL 61104
Phone:(779) 696-5888
NPI:1053814095
Cultural Training Completed: No
Hours: [Mon, Tue, Wed, Thu, Fri] 08:00 AM - 05:00 PM
Accessibility: Some Criteria Met (P, EB, IB, PA)

Cardiovascular Disease (Heart, Blood Vessels)

Ahmed, Imdad, MD+
Gender: Male
2350 N Rockton Ave
Rockford, IL 61103
Phone:(815) 971-2000
NPI:1053536219
Cultural Training Completed: No

IL

Winnebago

Cardiovascular Disease (Heart, Blood Vessels)

Ahmed, Imdad, MD+
Hours: [Mon, Tue, Wed, Thu, Fri] 08:00 AM - 05:00 PM
Other Language(s):Hindi
Certification(s):Board Certified
Accessibility: Some Criteria Met (P, EB, IB, PA)

Aquino, Alejandro, MD+
Gender: Male
444 Roxbury Rd
Rockford, IL 61107
Phone:(815) 398-3000
NPI:1669628012
Cultural Training Completed: No
Hours: [Mon, Tue, Wed, Thu, Fri] 08:00 AM - 05:00 PM
After Hours Phone Number:(815) 398-3000
Other Language(s):Spanish
Certification(s):Board Certified
Accessibility: Some Criteria Met (P, EB, IB, PA)

Barout, Ahmad, MD+
Gender: Male
444 Roxbury Rd
Rockford, IL 61107
Phone:(815) 398-3000
NPI:1962907444
Cultural Training Completed: No

IL

Winnebago

Cardiovascular Disease (Heart, Blood Vessels)

Barout, Ahmad, MD+
Hours: [Mon, Tue, Wed, Thu, Fri] 08:00 AM - 05:00 PM
Accessibility: Some Criteria Met (P, EB, IB, PA)

Chae, Sanders H, MD+
Gender: Male
1340 Charles St
Rockford, IL 61104
Phone:(779) 696-8799
NPI:1528186004
Cultural Training Completed: Yes
Hours: [Mon, Tue, Wed, Thu, Fri] 08:00 AM - 05:00 PM
Certification(s):Board Certified
Accessibility: Details Pending (P, EB, IB, PA)

Farokhi, Farhad J., DO+
Gender: Male
444 Roxbury Rd
Rockford, IL 61107
Phone:(815) 398-3000
NPI:1639153216
Cultural Training Completed: No
Hours: [Mon, Tue, Wed, Thu, Fri] 08:00 AM - 05:00 PM
Other Language(s):English
Certification(s):Board Certified

IL

Winnebago

Cardiovascular Disease (Heart, Blood Vessels)

Farokhi, Farhad J., DO+
Accessibility: Some Criteria Met (P, EB, IB, PA)

Goldberg, Ian J, DO+
Gender: Male
1340 Charles St
Ste 400
Rockford, IL 61104
Phone:(779) 696-5888
NPI:1871574301
Cultural Training Completed: Yes
Hours: [Mon, Tue, Wed, Thu, Fri, Sat] 08:00 AM - 05:00 PM
Other Language(s):English
Certification(s):Board Certified
Accessibility: Some Criteria Met (P, EB, IB, PA)

Goldberg, Ian J, DO+
Gender: Male
1340 Charles St
Rockford, IL 61104
Phone:(779) 696-7150
NPI:1871574301
Cultural Training Completed: Yes
Hours: [Mon, Tue, Wed, Thu, Fri] 08:00 AM - 05:00 PM
Other Language(s):English
Certification(s):Board Certified

IL

Winnebago

Cardiovascular Disease (Heart, Blood Vessels)

Goldberg, Ian J, DO+
Accessibility: Details Pending (P, EB, IB, PA)

Goldberg, Ian J, DO+
Gender: Male
1340 Charles St
Ste 300
Rockford, IL 61104
Phone:(779) 696-5888
NPI:1871574301
Cultural Training Completed: Yes
Hours: [Mon, Tue, Wed, Thu, Fri] 08:00 AM - 05:00 PM
Other Language(s):English
Certification(s):Board Certified
Accessibility: Some Criteria Met (P, EB, IB, PA)

Harweger, Jack S, APNP+
Gender: Male
444 Roxbury Rd
Rockford, IL 61107
Phone:(815) 398-3000
NPI:1396170205
Cultural Training Completed: No
Hours: [Mon, Tue, Wed, Thu, Fri] 08:00 AM - 05:00 PM
Accessibility: Some Criteria Met (P, EB, IB, PA)

Hiser, Mark W, MD+
Gender: Male

IL

Winnebago

Cardiovascular Disease (Heart, Blood Vessels)

Hiser, Mark W, MD+
444 Roxbury Rd
Rockford, IL 61107
Phone:(815) 398-3000
NPI:1538184924
Cultural Training Completed: No
Hours: [Mon, Tue, Wed, Thu, Fri] 08:00 AM - 05:00 PM
Other Language(s):English
Certification(s):Board Certified
Accessibility: Some Criteria Met (P, EB, IB, PA)

Indorkar, Raksha P, MD+
Gender: Female
444 Roxbury Rd
Rockford, IL 61107
Phone:(815) 398-3000
NPI:1225355167
Cultural Training Completed: No
Hours: [Mon, Tue, Wed, Thu, Fri] 08:00 AM - 05:00 PM
Other Language(s):English,Hindi,Gujarati,Marathi
Certification(s):Board Certified
Accessibility: Some Criteria Met (P, EB, IB, PA)

Kaminski, John H, MD+
Gender: Male

IL

Winnebago

Cardiovascular Disease (Heart, Blood Vessels)

Kaminski, John H, MD+
1340 Charles St
Rockford, IL 61104
Phone:(779) 696-8799
NPI:1649426610
Cultural Training Completed: No
Hours: [Mon, Tue, Wed, Thu, Fri] 08:00 AM - 05:00 PM
Other Language(s):English
Certification(s):Board Certified
Accessibility: Details Pending (P P, P EB, P IB, P PA)

Kaminski, John H, MD+
Gender: Male
1401 E State St
Rockford, IL 61104
Phone:(815) 489-4400
NPI:1649426610
Cultural Training Completed: No
Hours: [Mon, Tue, Wed, Thu, Fri] 08:00 AM - 05:00 PM
Other Language(s):English
Certification(s):Board Certified
Accessibility: Some Criteria Met (I P, I EB, I IB, I PA)

Kurien, Shaun, MD+
Gender: Male
444 Roxbury Rd

IL

Winnebago

Cardiovascular Disease (Heart, Blood Vessels)

Kurien, Shaun, MD+
Rockford, IL 61107
Phone:(815) 398-3000
NPI:1285608976
Cultural Training Completed: No
Hours: [Mon, Tue, Wed, Thu, Fri] 08:00 AM - 05:00 PM
Other Language(s):Urdu,Spanish,English
Certification(s):Board Certified
Accessibility: Some Criteria Met (I P, I EB, I IB, I PA)

Kyobe, Moses N, MD+
Gender: Male
1401 E State St
Rockford, IL 61104
Phone:(779) 696-4400
NPI:1386634384
Cultural Training Completed: Yes
Hours: [Mon, Tue, Wed, Thu, Fri] 08:00 AM - 05:00 PM
Other Language(s):English
Accessibility: Details Pending (P P, P EB, P IB, P PA)

Kyobe, Moses N, MD+
Gender: Male
1340 Charles St
Rockford, IL 61104
Phone:(779) 696-8799
NPI:1386634384

IL

Winnebago

Cardiovascular Disease (Heart, Blood Vessels)

Kyobe, Moses N, MD+
Cultural Training Completed: Yes
Hours: [Mon, Tue, Wed, Thu, Fri] 08:00 AM - 05:00 PM
Other Language(s):English
Accessibility: Details Pending (P P, P EB, P IB, P PA)

Mowakeaa, Samer, MD+
Gender: Male
444 Roxbury Rd
Rockford, IL 61107
Phone:(815) 398-3000
NPI:1821223520
Cultural Training Completed: No
Hours: [Mon, Tue, Wed, Thu, Fri] 08:00 AM - 05:00 PM
Other Language(s):English,Arabic,Gujarati
Certification(s):Board Certified
Accessibility: Some Criteria Met (I P, I EB, I IB, I PA)

Narra, Leela L, MD+
Gender: Female
2350 N Rockton Ave
Rockford, IL 61103
Phone:(815) 971-5550
NPI:1225001571
Cultural Training Completed: No

IL

Winnebago

Cardiovascular Disease (Heart, Blood Vessels)

Narra, Leela L, MD+
Hours: [Mon, Tue, Wed, Thu, Fri, Sat, Sun] 08:00 AM - 05:00 PM
Other Language(s):Telugu
Certification(s):Board Certified
Accessibility: Some Criteria Met (I P, I EB, P IB, I PA)

Narra, Leela L, MD+
Gender: Female
444 Roxbury Rd
Rockford, IL 61107
Phone:(815) 398-3000
NPI:1225001571
Cultural Training Completed: No
Hours: [Mon, Tue, Wed, Thu, Fri] 08:00 AM - 05:00 PM
Other Language(s):Telugu
Certification(s):Board Certified
Accessibility: Some Criteria Met (I P, I EB, I IB, I PA)

Nowak, Gregory G, MD+
Gender: Male
2350 N Rockton Ave
Rockford, IL 61103
Phone:(815) 971-2200
NPI:1376516625
Cultural Training Completed: No

IL

Winnebago

Cardiovascular Disease (Heart, Blood Vessels)

Nowak, Gregory G, MD+
Hours: [Mon, Tue, Wed, Thu, Fri, Sat, Sun] 08:00 AM - 05:00 PM
After Hours Phone Number:(815) 971-2200
Certification(s):Board Certified
Accessibility: Some Criteria Met (I P, I EB, P IB, I PA)

Pasha, Ahmed K, MD+
Gender: Male
1340 Charles St
Ste 300
Rockford, IL 61104
Phone:(607) 762-3281
NPI:1245663574
Cultural Training Completed: No
Hours: [Mon, Tue, Wed, Thu, Fri] 08:00 AM - 05:00 PM
Accessibility: Details Pending (P P, P EB, P IB, P PA)

Pham, David D, MD+
Gender: Male
1340 Charles St
Rockford, IL 61104
Phone:(779) 696-8799
NPI:1023344199
Cultural Training Completed: Yes
Hours: [Mon, Tue, Wed, Thu, Fri] 08:00 AM - 05:00 PM
Other Language(s):English

IL

Winnebago

Cardiovascular Disease (Heart, Blood Vessels)

Pham, David D, MD+
Certification(s):Board Certified
Accessibility: Details Pending (P P, P EB, P IB, P PA)

Rachwan, Rayan Jo, MD+
Gender: Male
444 Roxbury Rd
Rockford, IL 61107
Phone:(815) 398-3000
NPI:1477073856
Cultural Training Completed: No
Hours: [Mon, Tue, Wed, Thu, Fri] 08:00 AM - 05:00 PM
Other Language(s):Arabic
Certification(s):Board Certified
Accessibility: Some Criteria Met (I P, I EB, I IB, I PA)

Rachwan, Rayan Jo, MD+
Gender: Male
5666 E State St
Rockford, IL 61108
Phone:(815) 921-8929
NPI:1477073856
Cultural Training Completed: No
Hours: [Mon, Tue, Wed, Thu, Fri] 08:00 AM - 05:00 PM
Other Language(s):Arabic

IL

Winnebago

Cardiovascular Disease (Heart, Blood Vessels)

Rachwan, Rayan Jo, MD+
Certification(s):Board Certified
Accessibility: Some Criteria Met (I P, I EB, I IB, I PA)

Sharieff, Amin Omar, MD+
Gender: Male
444 Roxbury Rd
Rockford, IL 61107
Phone:(815) 398-3000
NPI:1700176450
Cultural Training Completed: No
Hours: [Mon, Tue, Wed, Thu, Fri] 08:00 AM - 05:00 PM
Other Language(s):Hindi,English
Certification(s):Board Certified
Accessibility: Some Criteria Met (I P, I EB, I IB, I PA)

Singh, Mukesh N, MD+
Gender: Male
1340 Charles St
Rockford, IL 61104
Phone:(779) 696-8799
NPI:1154573905
Cultural Training Completed: Yes
Hours: [Mon, Tue, Wed, Thu, Fri] 08:00 AM - 05:00 PM

IL

Winnebago

Cardiovascular Disease (Heart, Blood Vessels)

Singh, Mukesh N, MD+
Other Language(s):Hindi,English
Accessibility: Details Pending (P P, P EB, P IB, P PA)

Taylor, Montoya K, MD+
Gender: Male
444 Roxbury Rd
Rockford, IL 61107
Phone:(815) 398-3000
NPI:1558523464
Cultural Training Completed: No
Hours: [Mon, Tue, Wed, Thu, Fri] 08:00 AM - 05:00 PM
Certification(s):Board Certified
Accessibility: Some Criteria Met (I P, I EB, I IB, I PA)

Telfer, Edward A, MD+
Gender: Male
444 Roxbury Rd
Rockford, IL 61107
Phone:(815) 398-3000
NPI:1700805249
Cultural Training Completed: No
Hours: [Mon, Tue, Wed, Thu, Fri] 08:00 AM - 05:00 PM
Other Language(s):English
Certification(s):Board Certified

IL

Winnebago

Cardiovascular Disease (Heart, Blood Vessels)

Telfer, Edward A, MD+
Accessibility: Some Criteria Met (I P, I EB, I IB, I PA)

Telfer, Edward A, MD+
Gender: Male
5666 E State St
Rockford, IL 61108
Phone:(815) 226-2000
NPI:1700805249
Cultural Training Completed: No
Hours: [Mon, Tue, Wed, Thu, Fri] 08:00 AM - 05:00 PM
Other Language(s):English
Certification(s):Board Certified
Accessibility: Some Criteria Met (I P, I EB, I IB, I PA)

Wang, Xu, MD+
Gender: Male
444 Roxbury Rd
Rockford, IL 61107
Phone:(815) 398-3000
NPI:1558577460
Cultural Training Completed: No
Hours: [Mon, Tue, Wed, Thu, Fri] 08:00 AM - 05:00 PM
Other Language(s):English
Certification(s):Board Certified

IL

Winnebago

Cardiovascular Disease (Heart, Blood Vessels)

Wang, Xu, MD+
Accessibility: Some Criteria Met (I P, I EB, I IB, I PA)

Yan, Jerry M, MD+
Gender: Male
1340 Charles St
Ste 300
Rockford, IL 61104
Phone:(779) 696-5888
NPI:1336595123
Cultural Training Completed: No
Hours: [Mon, Tue, Wed, Thu, Fri] 08:00 AM - 05:00 PM
Other Language(s):Chinese
Certification(s):Board Certified
Accessibility: Some Criteria Met (I P, I EB, I IB, I PA)

Chiropractor (Bones, Joints)

Noe, Colleen M, DC+
Gender: Female
3626 E State St
Rockford, IL 61108
Phone:(779) 423-1700
NPI:1124389861
Cultural Training Completed: No
Hours: [Mon, Tue, Wed, Thu, Fri] 08:00 AM - 05:00 PM
After Hours Phone Number:(779) 423-1700

IL

Winnebago

Chiropractor (Bones, Joints)

Noe, Colleen M, DC+
Accessibility: Details Pending (P P, P EB, P IB, P PA)

Clinical Cardiac Electrophysiology

Ahmed, Imdad, MD+
Gender: Male
2350 N Rockton Ave
Rockford, IL 61103
Phone:(815) 971-2000
NPI:1053536219
Cultural Training Completed: No
Hours: [Mon, Tue, Wed, Thu, Fri] 08:00 AM - 05:00 PM
Other Language(s):Hindi
Certification(s):Board Certified
Accessibility: Some Criteria Met (I P, I EB, P IB, I PA)

Chae, Sanders H, MD+
Gender: Male
1340 Charles St
Rockford, IL 61104
Phone:(779) 696-8799
NPI:1528186004
Cultural Training Completed: Yes
Hours: [Mon, Tue, Wed, Thu, Fri] 08:00 AM - 05:00 PM
Accessibility: Details Pending (P P, P EB, P IB, P PA)

IL

Winnebago

Clinical Cardiac Electrophysiology

Farokhi, Farhad J., DO+
Gender: Male
444 Roxbury Rd
Rockford, IL 61107
Phone:(815) 398-3000
NPI:1639153216
Cultural Training Completed: No
Hours: [Mon, Tue, Wed, Thu, Fri] 08:00 AM - 05:00 PM
Other Language(s):English
Certification(s):Board Certified
Accessibility: Some Criteria Met (I P, I EB, I IB, I PA)

Kaminski, John H, MD+
Gender: Male
1340 Charles St
Rockford, IL 61104
Phone:(779) 696-8799
NPI:1649426610
Cultural Training Completed: No
Hours: [Mon, Tue, Wed, Thu, Fri] 08:00 AM - 05:00 PM
Other Language(s):English
Certification(s):Board Certified
Accessibility: Details Pending (P P, P EB, P IB, P PA)

IL

Winnebago

Clinical Cardiac Electrophysiology

Kaminski, John H, MD+
Gender: Male
1401 E State St
Rockford, IL 61104
Phone:(815) 489-4400
NPI:1649426610
Cultural Training Completed: No
Hours: [Mon, Tue, Wed, Thu, Fri] 08:00 AM - 05:00 PM
Other Language(s):English
Certification(s):Board Certified
Accessibility: Some Criteria Met (P, EB, IB, PA)

Narra, Leela L, MD+
Gender: Female
2350 N Rockton Ave
Rockford, IL 61103
Phone:(815) 971-5550
NPI:1225001571
Cultural Training Completed: No
Hours: [Mon, Tue, Wed, Thu, Fri, Sat, Sun] 08:00 AM - 05:00 PM
Other Language(s):Telugu
Certification(s):Board Certified
Accessibility: Some Criteria Met (P, EB, IB, PA)

Narra, Leela L, MD+
Gender: Female
444 Roxbury Rd

IL

Winnebago

Clinical Cardiac Electrophysiology

Narra, Leela L, MD+
Rockford, IL 61107
Phone:(815) 398-3000
NPI:1225001571
Cultural Training Completed: No
Hours: [Mon, Tue, Wed, Thu, Fri] 08:00 AM - 05:00 PM
Other Language(s):Telugu
Certification(s):Board Certified
Accessibility: Some Criteria Met (P, EB, IB, PA)

Telfer, Edward A, MD+
Gender: Male
444 Roxbury Rd
Rockford, IL 61107
Phone:(815) 398-3000
NPI:1700805249
Cultural Training Completed: No
Hours: [Mon, Tue, Wed, Thu, Fri] 08:00 AM - 05:00 PM
Other Language(s):English
Certification(s):Board Certified
Accessibility: Some Criteria Met (P, EB, IB, PA)

Telfer, Edward A, MD+
Gender: Male
5666 E State St
Rockford, IL 61108

IL

Winnebago

Clinical Cardiac Electrophysiology

Telfer, Edward A, MD+
Phone:(815) 226-2000
NPI:1700805249
Cultural Training Completed: No
Hours: [Mon, Tue, Wed, Thu, Fri] 08:00 AM - 05:00 PM
Other Language(s):English
Certification(s):Board Certified
Accessibility: Some Criteria Met (P, EB, IB, PA)

Clinical Neurophysiology

Nowak, Waldemar M, MD+
Gender: Male
1340 Charles St
Ste 400
Rockford, IL 61104
Phone:(779) 696-9512
NPI:1619256534
Cultural Training Completed: No
Hours: [Mon, Tue, Wed, Thu, Fri] 08:00 AM - 05:00 PM
Certification(s):Board Certified
Accessibility: Some Criteria Met (P, EB, IB, PA)

IL

Winnebago

Clinical Nurse Specialist

Anderson, Christine A, CNS+
Gender: Female
5666 E State St
Rockford, IL 61108
Phone:(815) 226-2000
NPI:1578006953
Cultural Training Completed: No
Hours: [Mon, Tue, Wed, Thu, Fri, Sat, Sun] 12:00 AM - 11:59 PM
Other Language(s):English
Certification(s):Board Certified
Accessibility: Some Criteria Met (P, EB, IB, PA)

Capriola, Kathleen D, CNS+
Gender: Female
612 Roxbury Rd
Rockford, IL 61107
Phone:(815) 227-8300
NPI:1710975891
Cultural Training Completed: Yes
Hours: [Mon, Tue, Wed, Thu, Fri] 08:00 AM - 04:30 PM
Accessibility: Some Criteria Met (P, EB, IB, PA)

Standfield, Sheila Y, ARNP+
Gender: Female
5666 E State St
Rockford, IL 61108
Phone:(815) 226-2000
NPI:1033537352

IL

Winnebago

Clinical Nurse Specialist

Standfield, Sheila Y, ARNP+
Cultural Training Completed: No
Hours: [Mon, Tue, Wed, Thu, Fri, Sat, Sun] 12:00 AM - 11:59 PM
Other Language(s):English
Certification(s):Board Certified
Accessibility: Some Criteria Met (P, EB, IB, PA)

Woker, Rachel E, NP+
Gender: Female
401 Roxbury Rd
Rockford, IL 61107
Phone:(815) 397-7340
NPI:1891025557
Cultural Training Completed: No
Hours: [Mon, Tue, Wed, Thu, Fri] 06:30 AM - 05:30 PM
Accessibility: Some Criteria Met (P, EB, IB, PA)

Colon (Bowels) & Rectal Surgery (Operations)

Berian, Julia R, MD+
Gender: Female
209 9th St
Ste 200
Rockford, IL 61104
Phone:(779) 696-8799
NPI:1740576339
Cultural Training Completed: No

IL

Winnebago

Colon (Bowels) & Rectal Surgery (Operations)

Berian, Julia R, MD+
Hours: [Mon, Tue, Wed, Thu, Fri] 08:00 AM - 05:00 PM
Certification(s):Board Certified
Accessibility: Some Criteria Met (P, EB, IB, PA)

Hayden, Dana M, MD+
Gender: Female
209 9th St
Ste 200
Rockford, IL 61104
Phone:(779) 696-8700
NPI:1114173192
Cultural Training Completed: No
Hours: [Mon, Tue, Wed, Thu, Fri] 08:00 AM - 05:00 PM
Other Language(s):English
Certification(s):Board Certified
Accessibility: Some Criteria Met (P, EB, IB, PA)

King, Ray S, MD+
Gender: Male
209 9th St
Ste 200
Rockford, IL 61104
Phone:(779) 696-8700
NPI:1336460666
Cultural Training Completed: No

IL

Winnebago

Colon (Bowels) & Rectal Surgery (Operations)

King, Ray S, MD+
Hours: [Mon, Tue, Wed, Thu, Fri] 08:00 AM - 05:00 PM
Other Language(s):English
Certification(s):Board Certified
Accessibility: Some Criteria Met (P, EB, IB, PA)

Prabhakar, Lawrence P, MD+
Gender: Male
5668 E State St
Ste 1000
Rockford, IL 61108
Phone:(815) 229-7580
NPI:1467482828
Cultural Training Completed: No
Hours: [Mon, Tue, Wed, Thu, Fri] 08:00 AM - 05:00 PM
Other Language(s):English,Farsi,Greek,Spanish
Certification(s):Board Certified
Accessibility: Some Criteria Met (P, EB, IB, PA)

Critical Care Medicine

Dandan, Alvin Joseph G, MD+
Gender: Male
535 Roxbury Rd
Rockford, IL 61107
Phone:(815) 397-7212

IL

Winnebago

Critical Care Medicine

Dandan, Alvin Joseph G, MD+
NPI:1174835706
Cultural Training Completed: Yes
Hours: [Mon, Tue, Wed, Thu, Fri] 08:00 AM - 05:00 PM
Other Language(s):German,Filipino,Tagalog
Certification(s):Board Certified
Accessibility: Some Criteria Met (P, EB, IB, PA)

Fahmawi, Yazan, MD+
Gender: Male
1340 Charles St
Rockford, IL 61104
Phone:(779) 696-1900
NPI:1760978910
Cultural Training Completed: No
Hours: [Mon, Tue, Wed, Thu, Fri] 08:00 AM - 05:00 PM
Certification(s):Board Certified
Accessibility: Details Pending (P, EB, IB, PA)

Fahmawi, Yazan, MD+
Gender: Male
1340 Charles Street
Suite 401
Rockford, IL 61104
Phone:(779) 696-6102
NPI:1760978910
Cultural Training Completed: No

IL

Winnebago

Critical Care Medicine

Fahmawi, Yazan, MD+
Hours: [Mon, Tue, Wed, Thu, Fri] 08:00 AM - 05:00 PM
Certification(s):Board Certified
Accessibility: Details Pending (P, EB, IB, PA)

Fahmawi, Yazan, MD+
Gender: Male
1340 CHARLES ST
STE 401
Rockford, IL 61104
Phone:(779) 696-6102
NPI:1760978910
Cultural Training Completed: No
Hours: [Mon, Tue, Wed, Thu, Fri] 08:00 AM - 05:00 PM
Certification(s):Board Certified
Accessibility: Some Criteria Met (P, EB, IB, PA)

Hanif, Nadeem, MD+
Gender: Male
444 Roxbury Rd
Rockford, IL 61107
Phone:(815) 484-7470
NPI:1972617181
Cultural Training Completed: No
Hours: [Mon, Tue, Wed, Thu, Fri] 08:00 AM - 05:00 PM
Other Language(s):Urdu,English

IL

Winnebago

Critical Care Medicine

Hanif, Nadeem, MD+
Certification(s):Board Certified
Accessibility: Some Criteria Met (P, EB, IB, PA)

Hanif, Nadeem, MD+
Gender: Male
535 Roxbury Rd
Rockford, IL 61107
Phone:(815) 397-7212
NPI:1972617181
Cultural Training Completed: No
Hours: [Mon, Tue, Wed, Thu, Fri] 08:00 AM - 05:00 PM
Other Language(s):Urdu,English
Certification(s):Board Certified
Accessibility: Some Criteria Met (P, EB, IB, PA)

Jacob, Amith G, MD+
Gender: Male
535 Roxbury Rd
Rockford, IL 61107
Phone:(815) 397-7212
NPI:1649534926
Cultural Training Completed: No
Hours: [Mon, Tue, Wed, Thu, Fri] 08:00 AM - 05:00 PM
Certification(s):Board Certified
Accessibility: Some Criteria Met (P, EB, IB, PA)

IL

Winnebago

Critical Care Medicine

Kaminsky, Matthew J, MD+
Gender: Male
5666 E State St
Rockford, IL 61108
Phone:(815) 227-2586
NPI:1316292386
Cultural Training Completed: No
Hours: [Mon, Tue, Wed, Thu, Fri] 08:00 AM - 05:00 PM, [Sat, Sun] 08:00 AM - 08:00 PM
Other Language(s):English
Accessibility: Some Criteria Met (P, EB, IB, PA)

Liou, Ashley A, DO+
Gender: Female
535 Roxbury Rd
Rockford, IL 61107
Phone:(815) 397-7212
NPI:1023402229
Cultural Training Completed: Yes
Hours: [Mon, Tue, Wed, Thu, Fri] 08:00 AM - 05:00 PM
Certification(s):Board Certified
Accessibility: Some Criteria Met (P, EB, IB, PA)

Puruckherr, Michael, MD+
Gender: Male
1340 Charles St
Ste 405
Rockford, IL 61104
Phone:(779) 696-6102

IL

Winnebago

Critical Care Medicine

Puruckherr, Michael, MD+
NPI:1487684353
Cultural Training Completed: No
Hours: [Mon, Tue, Wed, Thu, Fri] 08:00 AM - 05:00 PM
Other Language(s):English,German
Certification(s):Board Certified
Accessibility: Some Criteria Met (P, EB, IB, PA)

Dermatology (Skin)

Nelsen, David D, MD+
Gender: Male
3401 N Perryville Rd
Rockford, IL 61114
Phone:(815) 971-2000
NPI:1417184169
Cultural Training Completed: Yes
Hours: [Mon, Tue, Wed, Thu, Fri] 08:00 AM - 05:00 PM
Other Language(s):English
Certification(s):Board Certified
Accessibility: Details Pending (P, EB, IB, PA)

Doula

Abelar, Josselin, BSW+
Gender: Female
424 7th St
Rockford, IL 61104

IL

Winnebago

Doula

Abelar, Josselin, BSW+
Phone:(815) 962-1043
NPI:1043006067
Cultural Training Completed: No
Hours: [Mon, Tue, Wed, Thu, Fri] 08:30 AM - 05:00 PM
Other Language(s):Spanish
Accessibility: Details Pending (P, EB, IB, PA)

Bryant, Janeesha Hammond, BSW+
Gender: Female
424 7th St
Rockford, IL 61104
Phone:(815) 962-1043
NPI:1871388132
Cultural Training Completed: No
Hours: [Mon, Tue, Wed, Thu, Fri] 08:30 AM - 05:00 PM
Accessibility: Details Pending (P, EB, IB, PA)

Jerousek, Cathy Susan, BA+
Gender: Female
424 7th St
Rockford, IL 61104
Phone:(815) 962-1043
NPI:1508759630
Cultural Training Completed: No
Hours: [Mon, Tue, Wed, Thu, Fri] 08:30 AM - 05:00 PM

IL

Winnebago

Doula

Jerousek, Cathy Susan, BA+
Accessibility: Details Pending (P, EB, IB, PA)

Neumann, Stephanie, BSW+
Gender: Female
424 7th St
Rockford, IL 61104
Phone:(815) 962-4858
NPI:1891583795
Cultural Training Completed: No
Hours: [Mon, Tue, Wed, Thu, Fri] 08:00 AM - 05:00 PM
Accessibility: Details Pending (P, EB, IB, PA)

Schmit Burdett, Alexis Brianna, BA+
Gender: Female
424 7th St
Rockford, IL 61104
Phone:(815) 962-1043
NPI:1477349215
Cultural Training Completed: No
Hours: [Mon, Tue, Wed, Thu, Fri] 08:30 AM - 05:00 PM
Accessibility: Details Pending (P, EB, IB, PA)

Endocrinology, Diabetes & Metabolism

Ansar, Sameer, MD+
Gender: Male
5666 E State St
Rockford, IL 61108

IL

Winnebago

Endocrinology, Diabetes & Metabolism

Ansar, Sameer, MD+
Phone:(815) 226-2000
NPI:1942485735
Cultural Training Completed: No
Hours: [Mon, Tue, Wed, Thu, Fri] 08:00 AM - 05:00 PM
Other Language(s):English
Certification(s):Board Certified
Accessibility: Some Criteria Met (P, EB, IB, PA)

Ansar, Sameer, MD+
Gender: Male
5668 E State St
Ste 2000
Rockford, IL 61108
Phone:(815) 381-7790
NPI:1942485735
Cultural Training Completed: No
Hours: [Mon, Tue, Wed, Thu, Fri] 08:00 AM - 05:00 PM
Other Language(s):English
Certification(s):Board Certified
Accessibility: Some Criteria Met (P, EB, IB, PA)

George, Amrutha Mary, MD+
Gender: Female
6861 Villagreen Vw
Rockford, IL 61107
Phone:(779) 696-0250

IL

Winnebago

Endocrinology, Diabetes & Metabolism

George, Amrutha Mary, MD+
NPI:1013267194
Cultural Training Completed: Yes
Hours: [Mon, Tue, Wed, Thu, Fri] 08:00 AM - 05:00 PM
Other Language(s):English
Certification(s):Board Certified
Accessibility: Details Pending (P, EB, IB, PA)

Nagavalli, Sravanthi, MD+
Gender: Female
1253 N Alpine Rd
Rockford, IL 61107
Phone:(779) 696-9201
NPI:1861655375
Cultural Training Completed: Yes
Hours: [Mon, Tue, Wed, Thu, Fri] 08:00 AM - 05:00 PM
After Hours Phone Number:(779) 696-7873
Other Language(s):English
Certification(s):Board Certified
Accessibility: Some Criteria Met (P, EB, IB, PA)

Nagavalli, Sravanthi, MD+
Gender: Female
6861 Villagreen Vw

IL

Winnebago

Endocrinology, Diabetes & Metabolism

Nagavalli, Sravanthi, MD+
Rockford, IL 61107
Phone:(779) 696-1815
NPI:1861655375
Cultural Training Completed: Yes
Hours: [Mon, Tue, Wed, Thu, Fri] 08:00 AM - 05:00 PM
Other Language(s):English
Certification(s):Board Certified
Accessibility: Details Pending (P, EB, IB, PA)

Rodriguez, Aleida A, MD+
Gender: Female
6861 Villagreen Vw
Rockford, IL 61107
Phone:(779) 696-0250
NPI:1821433137
Cultural Training Completed: Yes
Hours: [Mon, Tue, Wed, Thu, Fri] 08:00 AM - 05:00 PM
Other Language(s):Spanish,English
Certification(s):Board Certified
Accessibility: Details Pending (P, EB, IB, PA)

Rodriguez, Aleida A, MD+
Gender: Female

IL

Winnebago

Endocrinology, Diabetes & Metabolism

Rodriguez, Aleida A, MD+
1253 N Alpine Rd
Rockford, IL 61107
Phone:(779) 696-9201
NPI:1821433137
Cultural Training Completed: Yes
Hours: [Mon, Tue, Wed, Thu, Fri] 08:00 AM - 05:00 PM
Other Language(s):Spanish,English
Certification(s):Board Certified
Accessibility: Some Criteria Met (P, EB, IB, PA)

Family Medicine (General Family Medical Care)

Ahmed, Neelum, MD+
Gender: Female
3401 N Perryville Rd
Rockford, IL 61114
Phone:(815) 971-2000
NPI:1346448867
Cultural Training Completed: No
Hours: [Mon, Tue, Wed, Thu, Fri] 08:00 AM - 05:00 PM
Certification(s):Board Certified
Accessibility: Details Pending (P, EB, IB, PA)

IL

Winnebago

Family Medicine (General Family Medical Care)

Amir Khan, Mohammed M, MD+
Gender: Male
3775 N Mulford Rd
Rockford, IL 61114
Phone:(779) 696-9202
NPI:1881034403
Cultural Training Completed: Yes
Hours: [Mon, Tue, Wed, Thu, Fri] 08:00 AM - 05:00 PM
Other Language(s):English,Hindi,Urdu
Certification(s):Board Certified
Accessibility: Details Pending (P, EB, IB, PA)

Amir Khan, Mohammed M, MD+
Gender: Male
1221 E State St
Rockford, IL 61104
Phone:(815) 972-1000
NPI:1881034403
Cultural Training Completed: Yes
Hours: [Mon, Tue, Wed, Thu, Fri] 08:00 AM - 05:00 PM
Other Language(s):English,Hindi,Urdu
Certification(s):Board Certified

IL

Winnebago

Family Medicine (General Family Medical Care)

Amir Khan, Mohammed M, MD+
Accessibility: Some Criteria Met (P, EB, IB, PA)

Aziz, Mehwish, MD+
Gender: Female
3401 N Perryville Rd
Rockford, IL 61114
Phone:(815) 971-2000
NPI:1407475353
Cultural Training Completed: No
Hours: [Mon, Tue, Wed, Thu, Fri] 08:00 AM - 05:00 PM
Other Language(s):Urdu,Hindi
Certification(s):Board Certified
Accessibility: Details Pending (P, EB, IB, PA)

Aziz, Mehwish, MD+
Gender: Female
1340 Charles St
Ste 400
Rockford, IL 61104
Phone:(779) 696-9512
NPI:1407475353
Cultural Training Completed: No
Hours: [Mon, Tue, Wed, Thu, Fri] 08:00 AM - 05:00 PM
Other Language(s):Urdu,Hindi
Certification(s):Board Certified

IL

Winnebago

Family Medicine (General Family Medical Care)

Aziz, Mehwish, MD+
Accessibility: Details Pending (P, EB, IB, PA)

Ebirim, Reginald A, MD+
Gender: Male
3401 N Perryville Rd
Rockford, IL 61114
Phone:(815) 971-2000
NPI:1396702957
Cultural Training Completed: Yes
Hours: [Mon, Tue, Wed, Thu, Fri] 08:00 AM - 05:00 PM
After Hours Phone Number:(815) 971-2000
Certification(s):Board Certified
Accessibility: Details Pending (P, EB, IB, PA)

Garry, Joseph P, MD+
Gender: Male
1221 E State St
Rockford, IL 61104
Phone:(815) 971-2000
NPI:1306838255
Cultural Training Completed: Yes
Hours: [Mon, Tue, Wed, Thu, Fri] 08:00 AM - 05:00 PM
Certification(s):Board Certified
Accessibility: Details Pending (P, EB, IB, PA)

IL

Winnebago

Family Medicine (General Family Medical Care)

Kalweit, Juliette A, MD+
Gender: Female
5501 E State St
Rockford, IL 61108
Phone:(815) 381-6338
NPI:1740216001
Cultural Training Completed: Yes
Hours: [Mon, Tue, Wed, Thu, Fri] 08:00 AM - 05:00 PM
Other Language(s):English,German
Certification(s):Board Certified
Accessibility: Some Criteria Met (P, EB, IB, PA)

Lakhmani, Puneet, MD+
Gender: Male
2704 N Main St
Rockford, IL 61103
Phone:(888) 928-0212
NPI:1760046049
Cultural Training Completed: No
Hours: [Mon, Tue, Wed, Thu, Fri] 08:00 AM - 05:00 PM
Certification(s):Board Certified
Accessibility: Some Criteria Met (P, EB, IB, PA)

Lee, Rachel N, MD+
Gender: Female

IL

Winnebago

Family Medicine (General Family Medical Care)

Lee, Rachel N, MD+
2704 N Main St
Rockford, IL 61103
Phone:(888) 928-0212
NPI:1699959635
Cultural Training Completed: No
Hours: [Mon, Tue, Wed, Thu, Fri] 08:00 AM - 05:00 PM
Accessibility: Some Criteria Met (P, EB, IB, PA)

Neubauer, Joseph M, MD+
Gender: Male
3815 Harrison Ave
Rockford, IL 61108
Phone:(815) 391-1000
NPI:1801896329
Cultural Training Completed: Yes
Hours: [Mon, Tue, Wed, Thu, Fri] 08:00 AM - 05:00 PM
Certification(s):Board Certified
Accessibility: Details Pending (P, EB, IB, PA)

Nowak, Magdalena, MD+
Gender: Female
3401 N Perryville Rd
Rockford, IL 61114
Phone:(815) 971-2000
NPI:1740439215
Cultural Training Completed: No

IL

Winnebago

Family Medicine (General Family Medical Care)

Nowak, Magdalena, MD+
Hours: [Mon, Tue, Wed, Thu, Fri] 08:00 AM - 05:00 PM
After Hours Phone Number:(815) 971-2000
Certification(s):Board Certified
Accessibility: Details Pending (P, EB, IB, PA)

RANZ, NICCOLE N, APRN+
Gender: Female
401 Roxbury Rd
Rockford, IL 61107
Phone:(815) 397-7340
NPI:1194897223
Cultural Training Completed: No
Hours: [Mon, Tue, Wed, Thu, Fri] 06:30 AM - 05:30 PM
Accessibility: Some Criteria Met (P, EB, IB, PA)

Robertson, Sarah E, MD+
Gender: Female
1340 Charles St
Rockford, IL 61104
Phone:(779) 696-8799
NPI:1265993109
Cultural Training Completed: No
Hours: [Mon, Tue, Wed, Thu, Fri] 08:00 AM - 05:00 PM

IL

Winnebago

Family Medicine (General Family Medical Care)

Robertson, Sarah E, MD+
Accessibility: Details Pending (P, EB, IB, PA)

Royce, Jeffrey S, MD+
Gender: Male
1340 Charles St
Rockford, IL 61104
Phone:(779) 696-9512
NPI:1619910635
Cultural Training Completed: Yes
Hours: [Mon, Tue, Wed, Thu, Fri] 08:00 AM - 05:00 PM
Other Language(s):English
Certification(s):Board Certified
Accessibility: Some Criteria Met (P, EB, IB, PA)

Schermer, Ian H, MD+
Gender: Male
3401 N Perryville Rd
Rockford, IL 61114
Phone:(815) 971-2000
NPI:1992815187
Cultural Training Completed: No
Hours: [Mon, Tue, Wed, Thu, Fri] 08:00 AM - 05:00 PM
Certification(s):Board Certified
Accessibility: Details Pending (P, EB, IB, PA)

IL

Winnebago

Family Medicine (General Family Medical Care)

Soufan, Bassam, MD+
Gender: Male
3401 N Perryville Rd
Rockford, IL 61114
Phone:(815) 971-2000
NPI:1356451546
Cultural Training Completed: No
Hours: [Mon, Tue, Wed, Thu, Fri] 08:00 AM - 05:00 PM
After Hours Phone Number:(815) 971-2000
Other Language(s):English,Mandarin,Arabic,French
Certification(s):Board Certified
Accessibility: Details Pending (P, EB, IB, PA)

Sy, Esther Alimboyan, MD+
Gender: Female
5666 E State St
Rockford, IL 61108
Phone:(815) 227-2586
NPI:1659358703
Cultural Training Completed: Yes
Hours: [Mon, Tue, Wed, Thu, Fri] 08:00 AM - 05:00 PM, [Sat, Sun] 08:00 AM - 08:00 PM
After Hours Phone Number:(815) 395-6000
Other Language(s):English

IL

Winnebago

Family Medicine (General Family Medical Care)

Sy, Esther Alimboyan, MD+
Certification(s):Board Certified
Accessibility: Some Criteria Met (P, EB, IB, PA)

Sy, Esther Alimboyan, MD+
Gender: Female
2300 N Rockton Ave
Rockford, IL 61103
Phone:(815) 971-3600
NPI:1659358703
Cultural Training Completed: Yes
Hours: [Mon, Tue, Wed, Thu, Fri] 08:00 AM - 05:00 PM
Other Language(s):English
Certification(s):Board Certified
Accessibility: Some Criteria Met (P, EB, IB, PA)

Female Pelvic Medicine and Reconstructive Surgery, OB/GYN

Schleicher, David J, MD+
Gender: Male
1253 N Alpine Rd
Rockford, IL 61107
Phone:(779) 696-7873
NPI:1790873016
Cultural Training Completed: Yes

IL

Winnebago

Female Pelvic Medicine and Reconstructive Surgery, OB/GYN

Schleicher, David J, MD+
Hours: [Mon, Tue, Wed, Thu, Fri] 08:00 AM - 05:00 PM
Other Language(s):English
Certification(s):Board Certified
Accessibility: Details Pending (P, EB, IB, PA)

Gastroenterology

Baddour, Nabil David, DO+
Gender: Male
401 Roxbury Rd
Rockford, IL 61107
Phone:(815) 397-7340
NPI:1184018178
Cultural Training Completed: Yes
Hours: [Mon, Tue, Wed, Thu, Fri] 06:30 AM - 05:30 PM
Certification(s):Board Certified
Accessibility: Some Criteria Met (P, EB, IB, PA)

Bader, Hasan H, MD+
Gender: Male
401 Roxbury Rd
Rockford, IL 61107
Phone:(815) 397-7340
NPI:1275989998
Cultural Training Completed: No

IL

Winnebago

Gastroenterology

Bader, Hasan H, MD+
Hours: [Mon, Tue, Wed, Thu, Fri] 06:30 AM - 05:30 PM
Certification(s):Board Certified
Accessibility: Some Criteria Met (P, EB, IB, PA)

Dawood, Altaf, MD+
Gender: Male
2350 N Rockton Ave
Fl 3
Rockford, IL 61103
Phone:(815) 971-5510
NPI:1295034759
Cultural Training Completed: Yes
Hours: [Mon, Tue, Wed, Thu, Fri] 08:00 AM - 05:00 PM
Other Language(s):Urdu
Certification(s):Board Certified
Accessibility: Details Pending (P, EB, IB, PA)

DeFilippis, Janelle D, CNP
Gender: Female
401 Roxbury Rd
Rockford, IL 61107
Phone:(815) 397-7340
NPI:1730426230
Cultural Training Completed: No
Hours: [Mon, Tue, Wed, Thu, Fri] 06:30 AM - 05:30 PM

IL

Winnebago

Gastroenterology

DeFilippis, Janelle D, CNP
Accessibility: Some Criteria Met (P, EB, IB, PA)

Kallwitz, Eric R, MD+
Gender: Male
2902 McFarland Rd
Ste 202
Rockford, IL 61107
Phone:(855) 483-7362
NPI:1275716607
Cultural Training Completed: Yes
Hours: [Mon, Tue, Wed, Thu, Fri] 08:00 AM - 05:00 PM
Other Language(s):English,Afrikaans,Farsi,Hindi,Russian,Spanish,Ukrainian,Urdu,Vietnamese
Certification(s):Board Certified
Accessibility: Details Pending (P, EB, IB, PA)

Nonevski, Ilche T, MD+
Gender: Male
401 Roxbury Rd
Rockford, IL 61107
Phone:(815) 397-7340
NPI:1588834519
Cultural Training Completed: No
Hours: [Mon, Tue, Wed, Thu, Fri] 06:30 AM - 05:30 PM
Other Language(s):English

IL

Winnebago

Gastroenterology

Nonevski, Ilche T, MD+
Accessibility: Some Criteria Met (P, EB, IB, PA)

Patel, Sunil S, MD+
Gender: Male
401 Roxbury Rd
Rockford, IL 61107
Phone:(815) 397-7340
NPI:1699809806
Cultural Training Completed: No
Hours: [Mon, Tue, Wed, Thu, Fri] 06:30 AM - 05:30 PM
Other Language(s):English
Accessibility: Some Criteria Met (P, EB, IB, PA)

Peifer, Kevin J, MD+
Gender: Male
401 Roxbury Rd
Rockford, IL 61107
Phone:(815) 397-7340
NPI:1699751446
Cultural Training Completed: Yes
Hours: [Mon, Tue, Wed, Thu, Fri] 06:30 AM - 05:30 PM
Other Language(s):English
Accessibility: Some Criteria Met (P, EB, IB, PA)

Qureshi, Talha Mujammad, MD+
Gender: Male
401 Roxbury Rd

IL

Winnebago

Gastroenterology

Qureshi, Talha Mujammad, MD+
Rockford, IL 61107
Phone:(815) 397-7340
NPI:1871957183
Cultural Training Completed: No
Hours: [Mon, Tue, Wed, Thu, Fri] 06:30 AM - 05:30 PM
Certification(s):Board Certified
Accessibility: Some Criteria Met (P, EB, IB, PA)

Rice, John P, MD+
Gender: Male
3505 N Bell School Rd
Rockford, IL 61114
Phone:(779) 696-0300
NPI:1740493352
Cultural Training Completed: No
Hours: [Mon, Tue, Wed, Thu, Fri] 08:00 AM - 05:00 PM
Certification(s):Board Certified
Accessibility: Details Pending (P, EB, IB, PA)

Shiels, Aaron J, MD+
Gender: Male
401 Roxbury Rd
Rockford, IL 61107
Phone:(815) 397-7340
NPI:1467448324
Cultural Training Completed: Yes

IL

Winnebago

Gastroenterology

Shiels, Aaron J, MD+
Hours: [Mon, Tue, Wed, Thu, Fri] 06:30 AM - 05:30 PM
Other Language(s):English
Accessibility: Some Criteria Met (P, EB, IB, PA)

Snedegar, Clinton T, MD+
Gender: Male
401 Roxbury Rd
Rockford, IL 61107
Phone:(815) 397-7340
NPI:1669413522
Cultural Training Completed: Yes
Hours: [Mon, Tue, Wed, Thu, Fri] 06:30 AM - 05:30 PM
Other Language(s):English
Certification(s):Board Certified
Accessibility: Some Criteria Met (P, EB, IB, PA)

Tannous, George C, MD+
Gender: Male
401 Roxbury Rd
Rockford, IL 61107
Phone:(815) 397-7340
NPI:1710140041
Cultural Training Completed: Yes
Hours: [Mon, Tue, Wed, Thu, Fri] 06:30 AM - 05:30 PM

IL

Winnebago

Gastroenterology

Tannous, George C, MD+
Other Language(s):English
Certification(s):Board Certified
Accessibility: Some Criteria Met (P, EB, IB, PA)

Tewani, Sumeet K, MD+
Gender: Male
401 Roxbury Rd
Rockford, IL 61107
Phone:(815) 397-7340
NPI:1154597284
Cultural Training Completed: No
Hours: [Mon, Tue, Wed, Thu, Fri] 06:30 AM - 05:30 PM
Other Language(s):English
Accessibility: Some Criteria Met (P, EB, IB, PA)

Thukral, Chandrashekhar, MD+
Gender: Male
401 Roxbury Rd
Rockford, IL 61107
Phone:(815) 397-7340
NPI:1942263827
Cultural Training Completed: Yes
Hours: [Mon, Tue, Wed, Thu, Fri] 06:30 AM - 05:30 PM
Other Language(s):English

IL

Winnebago

Gastroenterology

Thukral, Chandrashekhar, MD+
Accessibility: Some Criteria Met (P, EB, IB, PA)

Ward, Jennifer A, APRN
Gender: Female
401 Roxbury Rd
Rockford, IL 61107
Phone:(815) 397-7340
NPI:1538406053
Cultural Training Completed: No
Hours: [Mon, Tue, Wed, Thu, Fri] 06:30 AM - 05:30 PM
Accessibility: Some Criteria Met (P, EB, IB, PA)

General Surgery

Abadin, Shabirhusain S, MD+
Gender: Male
5666 E State St
Rockford, IL 61108
Phone:(815) 229-7580
NPI:1467712596
Cultural Training Completed: Yes
Hours: [Mon, Tue, Wed, Thu, Fri] 08:00 AM - 05:00 PM
Other Language(s):Gujarati,Spanish,Arabic,Armenian,Cantonese,Chinese,Dutch,Farsi,French,German,Greek,Hindi,Italian,Malayalam,Persian,Portugue

IL

Winnebago

General Surgery

Abadin, Shabirhusain S, MD+
se,Punjabi,Urdu,Lithuanian
Certification(s):Board Certified
Accessibility: Some Criteria Met (P, EB, IB, PA)

Allen, Betty J, MD+
Gender: Female
6861 Villagreen Vw
Rockford, IL 61107
Phone:(779) 696-1815
NPI:1043745755
Cultural Training Completed: No
Hours: [Mon, Tue, Wed, Thu, Fri] 08:00 AM - 05:00 PM
Accessibility: Details Pending (P, EB, IB, PA)

Altergott, Rudolph A, MD+
Gender: Male
444 Roxbury Rd
Rockford, IL 61107
Phone:(815) 398-3000
NPI:1417910803
Cultural Training Completed: No
Hours: [Mon, Tue, Wed, Thu, Fri] 08:00 AM - 05:00 PM
Other Language(s):Arabic
Accessibility: Some Criteria Met (P, EB, IB, PA)

IL

Winnebago

General Surgery

Arinze, Nkiruka Alexandra, MD+
Gender: Female
444 Roxbury Rd
Rockford, IL 61107
Phone:(815) 398-3000
NPI:1346635497
Cultural Training Completed: No
Hours: [Mon, Tue, Wed, Thu, Fri] 08:00 AM - 05:00 PM
Certification(s):Board Certified
Accessibility: Some Criteria Met (P, EB, IB, PA)

Avula, Umakanth, MD+
Gender: Male
5666 E State St
Rockford, IL 61108
Phone:(815) 227-2586
NPI:1124479167
Cultural Training Completed: Yes
Hours: [Mon, Tue, Wed, Thu, Fri] 08:00 AM - 05:00 PM, [Sat, Sun] 08:00 AM - 08:00 PM
Other Language(s):English
Certification(s):Board Certified
Accessibility: Some Criteria Met (P, EB, IB, PA)

Batty, Paul R, MD+
Gender: Male
1340 Charles St
Rockford, IL 61104

IL

Winnebago

General Surgery

Batty, Paul R, MD+
Phone:(779) 696-8700
NPI:1619972643
Cultural Training Completed: Yes
Hours: [Mon, Tue, Wed, Thu, Fri] 08:00 AM - 05:00 PM
Other Language(s):Spanish,English
Certification(s):Board Certified
Accessibility: Some Criteria Met (P, EB, IB, PA)

Bean, Jonathan F, MD+
Gender: Male
5666 E State St
Rockford, IL 61108
Phone:(815) 227-2586
NPI:1356583413
Cultural Training Completed: Yes
Hours: [Mon, Tue, Wed, Thu, Fri] 08:00 AM - 05:00 PM, [Sat, Sun] 08:00 AM - 08:00 PM
Other Language(s):English
Certification(s):Board Certified
Accessibility: Some Criteria Met (P, EB, IB, PA)

Benavides, Francisco J., MD+
Gender: Male
5666 E State St
Rockford, IL 61108

IL

Winnebago

General Surgery

Benavides, Francisco J., MD+
Phone:(815) 226-2000
NPI:1073968293
Cultural Training Completed: No
Hours: [Mon, Tue, Wed, Thu, Fri] 08:00 AM - 05:00 PM
Certification(s):Board Certified
Accessibility: Some Criteria Met (P, EB, IB, PA)

Bendjemil, Samy, MD+
Gender: Male
5666 E State St
Rockford, IL 61108
Phone:(815) 227-2586
NPI:1801243068
Cultural Training Completed: No
Hours: [Mon, Tue, Wed, Thu, Fri] 08:00 AM - 05:00 PM, [Sat, Sun] 08:00 AM - 08:00 PM
Accessibility: Some Criteria Met (P, EB, IB, PA)

Bendjemil, Samy, MD+
Gender: Male
5668 E State St
Rockford, IL 61108
Phone:(815) 229-7580
NPI:1801243068
Cultural Training Completed: No
Hours: [Mon, Tue, Wed, Thu, Fri] 08:00 AM - 05:00 PM, Sat 12:00 AM - 11:59 PM

IL

Winnebago

General Surgery

Bendjemil, Samy, MD+
Accessibility: Some Criteria Met (P, EB, IB, PA)

Bendjemil, Samy, MD+
Gender: Male
5668 E State St
Ste 1000
Rockford, IL 61108
Phone:(815) 229-7580
NPI:1801243068
Cultural Training Completed: No
Hours: [Mon, Tue, Wed, Thu, Fri] 08:00 AM - 05:00 PM
Accessibility: Some Criteria Met (P, EB, IB, PA)

Berian, Julia R, MD+
Gender: Female
209 9th St
Ste 200
Rockford, IL 61104
Phone:(779) 696-8799
NPI:1740576339
Cultural Training Completed: No
Hours: [Mon, Tue, Wed, Thu, Fri] 08:00 AM - 05:00 PM
Certification(s):Board Certified
Accessibility: Some Criteria Met (P, EB, IB, PA)

Burnia, Paige Gail, MD+
Gender: Female
5666 E State St
Rockford, IL 61108

IL

Winnebago

General Surgery

Burnia, Paige Gail, MD+
Phone:(815) 227-2586
NPI:1205491859
Cultural Training Completed: No
Hours: [Mon, Tue, Wed, Thu, Fri] 08:00 AM - 05:00 PM, [Sat, Sun] 08:00 AM - 08:00 PM
Accessibility: Some Criteria Met (P, EB, IB, PA)

Burnia, Paige Gail, MD+
Gender: Female
5668 E State St
Ste 1000
Rockford, IL 61108
Phone:(815) 229-7580
NPI:1205491859
Cultural Training Completed: No
Hours: [Mon, Tue, Wed, Thu, Fri] 08:00 AM - 05:00 PM
Accessibility: Some Criteria Met (P, EB, IB, PA)

Checchi, Kyle Douglas, MD+
Gender: Male
5666 E State St
Rockford, IL 61108
Phone:(815) 227-2586
NPI:1588043046
Cultural Training Completed: No
Hours: [Mon, Tue, Wed, Thu, Fri] 08:00 AM -

IL

Winnebago

General Surgery

Checchi, Kyle Douglas, MD+
05:00 PM, [Sat, Sun] 08:00 AM - 08:00 PM
Certification(s):Board Certified
Accessibility: Some Criteria Met (P, EB, IB, PA)

Coleman, Jesse A, DO+
Gender: Male
5666 E State St
Rockford, IL 61108
Phone:(815) 227-2586
NPI:1720570971
Cultural Training Completed: No
Hours: [Mon, Tue, Wed, Thu, Fri] 08:00 AM - 05:00 PM, [Sat, Sun] 08:00 AM - 08:00 PM
Accessibility: Some Criteria Met (P, EB, IB, PA)

Dayhim, Fariba, MD+
Gender: Female
5668 E State St
Ste 1000
Rockford, IL 61108
Phone:(815) 229-7580
NPI:1790941805
Cultural Training Completed: Yes
Hours: [Mon, Tue, Wed, Thu, Fri] 08:00 AM - 05:00 PM
Certification(s):Board Certified
Accessibility: Some Criteria Met (P, EB, IB, PA)

IL

Winnebago

General Surgery

Garren, Michael J, MD+
Gender: Male
2404 Charles St
Rockford, IL 61108
Phone:(779) 696-7910
NPI:1013971662
Cultural Training Completed: No
Hours: [Mon, Tue, Wed, Thu, Fri] 08:00 AM - 05:00 PM
Certification(s):Board Certified
Accessibility: Details Pending (P, EB, IB, PA)

Haidar, Mohammad B, DO
Gender: Male
209 9th St
Ste 200
Rockford, IL 61104
Phone:(779) 696-4400
NPI:1205280294
Cultural Training Completed: No
Hours: [Mon, Tue, Wed, Thu, Fri] 08:00 AM - 05:00 PM
Accessibility: Some Criteria Met (P, EB, IB, PA)

Hayden, Dana M, MD+
Gender: Female
209 9th St
Ste 200
Rockford, IL 61104
Phone:(779) 696-8700
NPI:1114173192

IL

Winnebago

General Surgery

Hayden, Dana M, MD+
Cultural Training Completed: No
Hours: [Mon, Tue, Wed, Thu, Fri] 08:00 AM - 05:00 PM
Other Language(s):English
Certification(s):Board Certified
Accessibility: Some Criteria Met (P, EB, IB, PA)

Henderson, Julian, MD+
Gender: Male
5666 E State St
Rockford, IL 61108
Phone:(815) 229-7580
NPI:1700377033
Cultural Training Completed: No
Hours: [Mon, Tue, Wed, Thu, Fri] 08:00 AM - 05:00 PM
Other Language(s):Hindi,Arabic,French
Certification(s):Board Certified
Accessibility: Some Criteria Met (P, EB, IB, PA)

Hollister, Hadyn M, MD+
Gender: Male
2350 N Rockton Ave
Rockford, IL 61103
Phone:(815) 971-5550
NPI:1588957542

IL

Winnebago

General Surgery

Hollister, Hadyn M, MD+
Cultural Training Completed: Yes
Hours: [Mon, Tue, Wed, Thu, Fri] 08:00 AM - 05:00 PM
Other Language(s):English
Certification(s):Board Certified
Accessibility: Some Criteria Met (P, EB, IB, PA)

Holoubek, Simon A, DO+
Gender: Male
6861 Villagreen Vw
Rockford, IL 61107
Phone:(779) 696-0250
NPI:1043697618
Cultural Training Completed: Yes
Hours: [Mon, Tue, Wed, Thu, Fri] 08:00 AM - 05:00 PM
Other Language(s):English
Accessibility: Details Pending (P, EB, IB, PA)

Kaminsky, Matthew J, MD+
Gender: Male
5666 E State St
Rockford, IL 61108
Phone:(815) 227-2586
NPI:1316292386
Cultural Training Completed: No

IL

Winnebago

General Surgery

Kaminsky, Matthew J, MD+
Hours: [Mon, Tue, Wed, Thu, Fri] 08:00 AM - 05:00 PM, [Sat, Sun] 08:00 AM - 08:00 PM
Other Language(s):English
Certification(s):Board Certified
Accessibility: Some Criteria Met (P, EB, IB, PA)

King, Neil A, MD+
Gender: Male
5668 E State St
Ste 1000
Rockford, IL 61108
Phone:(815) 229-7580
NPI:1285923789
Cultural Training Completed: No
Hours: [Mon, Tue, Wed, Thu, Fri] 08:00 AM - 05:00 PM
Accessibility: Some Criteria Met (P, EB, IB, PA)

King, Ray S, MD+
Gender: Male
209 9th St
Ste 200
Rockford, IL 61104
Phone:(779) 696-8700
NPI:1336460666
Cultural Training Completed: No
Hours: [Mon, Tue, Wed, Thu, Fri] 08:00 AM - 05:00 PM

IL

Winnebago

General Surgery

King, Ray S, MD+
Other Language(s):English
Certification(s):Board Certified
Accessibility: Some Criteria Met (P, EB, IB, PA)

Klovning, Jason J, MD
Gender: Male
209 9th St
Ste 200
Rockford, IL 61104
Phone:(779) 696-4400
NPI:1366612012
Cultural Training Completed: Yes
Hours: [Mon, Tue, Wed, Thu, Fri] 08:00 AM - 05:00 PM
Other Language(s):English
Certification(s):Board Certified
Accessibility: Some Criteria Met (P, EB, IB, PA)

Lange, Krystle N, DO+
Gender: Female
1340 Charles St
Rockford, IL 61104
Phone:(779) 696-8700
NPI:1770846974
Cultural Training Completed: Yes
Hours: [Mon, Tue, Wed, Thu, Fri] 08:00 AM - 05:00 PM
Other Language(s):English

IL

Winnebago

General Surgery

Lange, Krystle N, DO+
Certification(s):Board Certified
Accessibility: Some Criteria Met (P, EB, IB, PA)

Lange, Krystle N, DO
Gender: Female
209 9th St
Ste 200
Rockford, IL 61104
Phone:(779) 696-4400
NPI:1770846974
Cultural Training Completed: Yes
Hours: [Mon, Tue, Wed, Thu, Fri] 08:00 AM - 05:00 PM
Other Language(s):English
Certification(s):Board Certified
Accessibility: Some Criteria Met (P, EB, IB, PA)

Macquoid, Amanda, MD+
Gender: Female
5668 E State St
Ste 1000
Rockford, IL 61108
Phone:(815) 229-7580
NPI:1194284174
Cultural Training Completed: No
Hours: [Mon, Tue, Wed, Thu, Fri] 08:00 AM - 05:00 PM
Accessibility: Some Criteria Met (P, EB, IB, PA)

IL

Winnebago

General Surgery

McCarthy, Michael J, DO+
Gender: Male
2350 N Rockton Ave
Rockford, IL 61103
Phone:(815) 971-5550
NPI:1851383061
Cultural Training Completed: Yes
Hours: [Mon, Tue, Wed, Thu, Fri, Sat, Sun] 08:00 AM - 05:00 PM
After Hours Phone Number:(815) 971-5550
Certification(s):Board Certified
Accessibility: Some Criteria Met (P, EB, IB, PA)

McGovern, Gregory C, MD
Gender: Male
209 9th St
Ste 200
Rockford, IL 61104
Phone:(779) 696-4400
NPI:1699117358
Cultural Training Completed: No
Hours: [Mon, Tue, Wed, Thu, Fri] 08:00 AM - 05:00 PM
Other Language(s):English
Certification(s):Board Certified
Accessibility: Some Criteria Met (P, EB, IB, PA)

IL

Winnebago

General Surgery

McGovern, Gregory C, MD+
Gender: Male
1340 Charles St
Rockford, IL 61104
Phone:(779) 696-8799
NPI:1699117358
Cultural Training Completed: No
Hours: [Mon, Tue, Wed, Thu, Fri] 08:00 AM - 05:00 PM
Other Language(s):English
Certification(s):Board Certified
Accessibility: Details Pending (P, EB, IB, PA)

Pickering, Dacia A, MD+
Gender: Female
1340 Charles St
Rockford, IL 61104
Phone:(815) 397-7900
NPI:1063686848
Cultural Training Completed: Yes
Hours: [Mon, Tue, Wed, Thu, Fri] 08:00 AM - 05:00 PM
Other Language(s):English
Certification(s):Board Certified
Accessibility: Details Pending (P, EB, IB, PA)

Poulakidas, Stathis J, MD+
Gender: Male

IL

Winnebago

General Surgery

Poulakidas, Stathis J, MD+
5666 E State St
Rockford, IL 61108
Phone:(815) 226-2000
NPI:1508833344
Cultural Training Completed: Yes
Hours: [Mon, Tue, Wed, Thu, Fri] 08:00 AM - 05:00 PM
Other Language(s):English,Greek,Spanish
Certification(s):Board Certified
Accessibility: Some Criteria Met (P, EB, IB, PA)

Prabhakar, Lawrence P, MD+
Gender: Male
5668 E State St
Ste 1000
Rockford, IL 61108
Phone:(815) 229-7580
NPI:1467482828
Cultural Training Completed: No
Hours: [Mon, Tue, Wed, Thu, Fri] 08:00 AM - 05:00 PM
Other Language(s):English,Farsi,Greek,Spanish
Certification(s):Board Certified
Accessibility: Some Criteria Met (P, EB, IB, PA)

IL

Winnebago

General Surgery

Qureshi, Javeria S, MD+
Gender: Female
5666 E State St
Rockford, IL 61108
Phone:(815) 227-2586
NPI:1255532784
Cultural Training Completed: No
Hours: [Mon, Tue, Wed, Thu, Fri] 08:00 AM - 05:00 PM, [Sat, Sun] 08:00 AM - 08:00 PM
Other Language(s):French,Spanish,Urdu,Chinese,English,Farsi,German,Greek
Accessibility: Some Criteria Met (P, EB, IB, PA)

Robinson, Elisha J, MD+
Gender: Female
4873 Manhattan Dr
Rockford, IL 61108
Phone:(815) 986-8205
NPI:1750584058
Cultural Training Completed: Yes
Hours: [Mon, Tue, Wed, Thu, Fri] 08:00 AM - 05:00 PM
Other Language(s):English
Certification(s):Board Certified
Accessibility: Some Criteria Met (P, EB, IB, PA)

Ruggero, John M, DO+
Gender: Male

IL

Winnebago

General Surgery

Ruggero, John M, DO+
5666 E State St
Rockford, IL 61108
Phone:(815) 227-2586
NPI:1932474848
Cultural Training Completed: Yes
Hours: [Mon, Tue, Wed, Thu, Fri] 08:00 AM - 05:00 PM, [Sat, Sun] 08:00 AM - 08:00 PM
Other Language(s):English
Certification(s):Board Certified
Accessibility: Some Criteria Met (P, EB, IB, PA)

Saclarides, Constantine Peter, MD+
Gender: Male
5666 E State St
Rockford, IL 61108
Phone:(815) 227-2586
NPI:1609261064
Cultural Training Completed: No
Hours: [Mon, Tue, Wed, Thu, Fri] 08:00 AM - 05:00 PM, [Sat, Sun] 08:00 AM - 08:00 PM
Other Language(s):Spanish
Accessibility: Some Criteria Met (P, EB, IB, PA)

Stelle, Lacey M, MD+
Gender: Female
1340 Charles St
Rockford, IL 61104

IL

Winnebago

General Surgery

Stelle, Lacey M, MD+
Phone:(608) 263-7064
NPI:1518253640
Cultural Training Completed: Yes
Hours: [Mon, Tue, Wed, Thu, Fri] 08:00 AM - 05:00 PM
Other Language(s):English
Certification(s):Board Certified
Accessibility: Some Criteria Met (P, EB, IB, PA)

Vafa, Amir H, MD+
Gender: Male
5666 E State St
Rockford, IL 61108
Phone:(815) 227-2586
NPI:1881818326
Cultural Training Completed: Yes
Hours: [Mon, Tue, Wed, Thu, Fri] 08:00 AM - 05:00 PM, [Sat, Sun] 08:00 AM - 08:00 PM
Other Language(s):Farsi,Spanish,German,English
Certification(s):Board Certified
Accessibility: Some Criteria Met (P, EB, IB, PA)

Geriatric Medicine

Madala, Samragnyi, MD+
Gender: Female
5666 E State St
Rockford, IL 61108

IL

Winnebago

Geriatric Medicine

Madala, Samragnyi, MD+
Phone:(815) 227-2586
NPI:1568954352
Cultural Training Completed: No
Hours: [Mon, Tue, Wed, Thu, Fri] 08:00 AM - 05:00 PM, [Sat, Sun] 08:00 AM - 08:00 PM
Accessibility: Some Criteria Met (P, EB, IB, PA)

Hematology

Al Mardini, Nameer, MD+
Gender: Male
3535 N Bell School Rd
Rockford, IL 61114
Phone:(779) 696-9400
NPI:1821109448
Cultural Training Completed: Yes
Hours: [Mon, Tue, Wed, Thu, Fri] 08:00 AM - 05:00 PM
Other Language(s):English
Certification(s):Board Certified
Accessibility: Some Criteria Met (P, EB, IB, PA)

Covut, Fahrettin, MD+
Gender: Male
1401 E State St
Rockford, IL 61104
Phone:(779) 696-4400
NPI:1457885683
Cultural Training Completed: No

IL

Winnebago

Hematology

Covut, Fahrettin, MD+
Hours: [Mon, Tue, Wed, Thu, Fri] 08:00 AM - 05:00 PM
Certification(s):Board Certified
Accessibility: Some Criteria Met (P, EB, IB, PA)

Covut, Fahrettin, MD+
Gender: Male
3535 N Bell School Rd
Rockford, IL 61114
Phone:(779) 696-9400
NPI:1457885683
Cultural Training Completed: No
Hours: [Mon, Tue, Wed, Thu, Fri] 08:00 AM - 05:00 PM
Certification(s):Board Certified
Accessibility: Some Criteria Met (P, EB, IB, PA)

Korkmaz, Mete Lynn, MD+
Gender: Male
5666 E State St
Rockford, IL 61108
Phone:(815) 227-2273
NPI:1902833999
Cultural Training Completed: No
Hours: [Mon, Tue, Wed, Thu, Fri] 08:00 AM - 05:00 PM
Other Language(s):Spanish,English

IL

Winnebago

Hematology

Korkmaz, Mete Lynn, MD+
Certification(s):Board Certified
Accessibility: Some Criteria Met (P, EB, IB, PA)

Hematology & Oncology

Al Mardini, Nameer, MD+
Gender: Male
3535 N Bell School Rd
Rockford, IL 61114
Phone:(779) 696-9400
NPI:1821109448
Cultural Training Completed: Yes
Hours: [Mon, Tue, Wed, Thu, Fri] 08:00 AM - 05:00 PM
Other Language(s):English
Accessibility: Some Criteria Met (P, EB, IB, PA)

Einhorn, Harvey E, MD+
Gender: Male
3535 N Bell School Rd
Rockford, IL 61114
Phone:(779) 696-9400
NPI:1689695108
Cultural Training Completed: Yes
Hours: [Mon, Tue, Wed, Thu, Fri] 08:00 AM - 05:00 PM
Other Language(s):English

IL

Winnebago

Hematology & Oncology

Einhorn, Harvey E, MD+
Accessibility: Some Criteria Met (P, EB, IB, PA)

Karbasian-Esfahani, Merat K, MD+
Gender: Male
3535 N Bell School Rd
Rockford, IL 61114
Phone:(779) 696-9400
NPI:1992740963
Cultural Training Completed: Yes
Hours: [Mon, Tue, Wed, Thu, Fri] 08:00 AM - 05:00 PM
Other Language(s):English
Accessibility: Some Criteria Met (P, EB, IB, PA)

Khattak, Fauzia G, MD+
Gender: Female
3535 N Bell School Rd
Rockford, IL 61114
Phone:(779) 696-9400
NPI:1265625354
Cultural Training Completed: Yes
Hours: [Mon, Tue, Wed, Thu, Fri] 08:00 AM - 05:00 PM
Other Language(s):Urdu,English
Certification(s):Board Certified

IL

Winnebago

Hematology & Oncology

Khattak, Fauzia G, MD+
Accessibility: Some Criteria Met (P, EB, IB, PA)

Maeza, Alaeddin Ali, MD+
Gender: Male
3535 N Bell School Rd
Rockford, IL 61114
Phone:(779) 696-9400
NPI:1386937167
Cultural Training Completed: Yes
Hours: [Mon, Tue, Wed, Thu, Fri] 08:00 AM - 05:00 PM
Other Language(s):English
Accessibility: Some Criteria Met (P, EB, IB, PA)

Prasad, Sonika, MD+
Gender: Female
3535 N Bell School Rd
Rockford, IL 61114
Phone:(779) 696-9400
NPI:1043831407
Cultural Training Completed: Yes
Hours: [Mon, Tue, Wed, Thu, Fri] 08:00 AM - 05:00 PM
Other Language(s):Hindi
Accessibility: Some Criteria Met (P, EB, IB, PA)

Rasool, Haleem J, MD+
Gender: Male

IL

Winnebago

Hematology & Oncology

Rasool, Haleem J, MD+
2400 N Rockton Ave
Rockford, IL 61103
Phone:(815) 971-5000
NPI:1790766392
Cultural Training Completed: No
Hours: [Mon, Tue, Wed, Thu, Fri] 08:00 AM - 05:00 PM, [Sat, Sun] 12:00 AM - 11:59 PM
Accessibility: Details Pending (P, EB, IB, PA)

Sreenivasappa, Shylendra B, MD+
Gender: Male
5666 E State St
Rockford, IL 61108
Phone:(815) 227-2273
NPI:1972706604
Cultural Training Completed: No
Hours: [Mon, Tue, Wed, Thu, Fri] 08:00 AM - 05:00 PM
Other Language(s):English,Kannada
Accessibility: Some Criteria Met (P, EB, IB, PA)

Hospice, Inpatient

Hospice Care of America Inc
3815 N Mulford Rd
Rockford, IL 61114
Phone:(815) 316-2700
NPI:1659301539

IL

Winnebago

Hospice, Inpatient

Hospice Care of America Inc
Website: https://www.stcroixhospice.com/
Cultural Training Completed: No
Hours: [Mon, Tue, Wed, Thu, Fri] 08:00 AM - 05:00 PM
Accessibility: Details Pending (P, EB, IB, PA)

Infectious Disease

Hines, David W, MD+
Gender: Male
3057 N Perryville Rd
Rockford, IL 61114
Phone:(877) 448-3627
NPI:1851387955
Cultural Training Completed: Yes
Hours: [Mon, Tue, Wed, Thu, Fri] 08:00 AM - 05:00 PM
Other Language(s):Spanish,Serbian,Croatian,Polish
Certification(s):Board Certified
Accessibility: Details Pending (P, EB, IB, PA)

Homann, Scott R, MD+
Gender: Male
1340 Charles St
Rockford, IL 61104
Phone:(779) 696-1890
NPI:1689674541
Cultural Training Completed: Yes

IL

Winnebago

Infectious Disease

Homann, Scott R, MD+
Hours: [Mon, Tue, Wed, Thu, Fri] 08:00 AM - 05:00 PM
Other Language(s):English
Certification(s):Board Certified
Accessibility: Some Criteria Met (P, EB, IB, PA)

Malenfant, Jason H, MD+
Gender: Male
698 Featherstone Rd
Rockford, IL 61107
Phone:(800) 421-5700
NPI:1578976411
Cultural Training Completed: No
Hours: [Mon, Tue, Wed, Thu, Fri] 08:00 AM - 05:00 PM
Certification(s):Board Certified
Accessibility: Some Criteria Met (P, EB, IB, PA)

Somaraju, Vijaya, MD+
Gender: Female
698 Featherstone Rd
Rockford, IL 61107
Phone:(800) 421-5700
NPI:1033187216
Cultural Training Completed: No
Hours: [Mon, Tue, Wed, Thu, Fri] 08:00 AM - 05:00 PM

IL

Winnebago

Infectious Disease

Somaraju, Vijaya, MD+
Other Language(s):Hindi,Kannada,Telugu
Certification(s):Board Certified
Accessibility: Some Criteria Met (P, EB, IB, PA)

Subramanian, Kavitha, MD+
Gender: Female
698 Featherstone Rd
Rockford, IL 61107
Phone:(800) 421-5700
NPI:1891817441
Cultural Training Completed: No
Hours: [Mon, Tue, Wed, Thu, Fri] 08:00 AM - 05:00 PM
Certification(s):Board Certified
Accessibility: Some Criteria Met (P, EB, IB, PA)

Tsaras, Geoffrey, MD+
Gender: Male
1340 Charles St
Rockford, IL 61104
Phone:(779) 696-1890
NPI:1023278769
Cultural Training Completed: Yes
Hours: [Mon, Tue, Wed, Thu, Fri] 08:00 AM - 05:00 PM
Other Language(s):English,Portuguese,Spanish

IL

Winnebago

Infectious Disease

Tsaras, Geoffrey, MD+
Certification(s):Board Certified
Accessibility: Some Criteria Met (P, EB, IB, PA)

Tsaras, Geoffrey, MD+
Gender: Male
1200 W State St
Rockford, IL 61102
Phone:(815) 490-1600
NPI:1023278769
Cultural Training Completed: Yes
Hours: [Mon, Tue, Wed, Thu, Fri] 08:00 AM - 05:00 PM
After Hours Phone Number:(815) 490-1600
Other Language(s):English,Portuguese,Spanish
Certification(s):Board Certified
Accessibility: Some Criteria Met (P, EB, IB, PA)

Internal Medicine (General Medical Care)

Adhikari, Pabitra, MD+
Gender: Female
612 Roxbury Rd
Rockford, IL 61107
Phone:(815) 227-8300
NPI:1427629740
Cultural Training Completed: Yes
Hours: [Mon, Tue, Wed, Thu, Fri] 08:00 AM - 05:00 PM

IL

Winnebago

Internal Medicine (General Medical Care)

Adhikari, Pabitra, MD+
Other Language(s):Nepali
Accessibility: Details Pending (P, EB, IB, PA)

Ahmed, Imdad, MD+
Gender: Male
2350 N Rockton Ave
Rockford, IL 61103
Phone:(815) 971-2000
NPI:1053536219
Cultural Training Completed: No
Hours: [Mon, Tue, Wed, Thu, Fri] 08:00 AM - 05:00 PM
Other Language(s):Hindi
Accessibility: Some Criteria Met (P, EB, IB, PA)

Altayeh, Abdullah, MD+
Gender: Male
2350 N Rockton Ave
Rockford, IL 61103
Phone:(815) 971-2015
NPI:1831191584
Cultural Training Completed: Yes
Hours: [Mon, Tue, Wed, Thu, Fri] 08:00 AM - 05:00 PM
Other Language(s):Arabic
Certification(s):Board Certified

IL

Winnebago

Internal Medicine (General Medical Care)

Altayeh, Abdullah, MD+
Accessibility: Some Criteria Met (P, EB, IB, PA)

Barout, Ahmad, MD+
Gender: Male
444 Roxbury Rd
Rockford, IL 61107
Phone:(815) 398-3000
NPI:1962907444
Cultural Training Completed: No
Hours: [Mon, Tue, Wed, Thu, Fri] 08:00 AM - 05:00 PM
Accessibility: Some Criteria Met (P, EB, IB, PA)

Coates, Aaron G, MD+
Gender: Male
3401 N Perryville Rd
Rockford, IL 61114
Phone:(815) 971-2000
NPI:1871603050
Cultural Training Completed: No
Hours: [Mon, Tue, Wed, Thu, Fri] 08:00 AM - 05:00 PM
After Hours Phone Number:(815) 971-2000
Certification(s):Board Certified
Accessibility: Details Pending (P, EB, IB, PA)

Cook, Marisha L, MD+
Gender: Female
2350 N Rockton Ave

IL

Winnebago

Internal Medicine (General Medical Care)

Cook, Marisha L, MD+
Rockford, IL 61103
Phone:(815) 971-2200
NPI:1356487904
Cultural Training Completed: No
Hours: [Mon, Tue, Wed, Thu, Fri] 08:00 AM - 05:00 PM
After Hours Phone Number:(815) 971-2000
Certification(s):Board Certified
Accessibility: Some Criteria Met (P, EB, IB, PA)

Cook, Marisha L, MD+
Gender: Female
2300 N Rockton Ave
Rockford, IL 61103
Phone:(815) 971-3600
NPI:1356487904
Cultural Training Completed: No
Hours: [Mon, Tue, Wed, Thu, Fri] 08:00 AM - 05:00 PM
Certification(s):Board Certified
Accessibility: Some Criteria Met (P, EB, IB, PA)

Cook, Marisha L, MD+
Gender: Female
2350 N Rockton Ave
Rockford, IL 61103
Phone:(815) 971-2000
NPI:1356487904
Cultural Training Completed: No

IL

Winnebago

Internal Medicine (General Medical Care)

Cook, Marisha L, MD+
Hours: [Mon, Tue, Wed, Thu, Fri] 08:00 AM - 05:00 PM
Certification(s):Board Certified
Accessibility: Some Criteria Met (P, EB, IB, PA)

Dawood, Altaf, MD+
Gender: Male
2350 N Rockton Ave
Fl 3
Rockford, IL 61103
Phone:(815) 971-5510
NPI:1295034759
Cultural Training Completed: Yes
Hours: [Mon, Tue, Wed, Thu, Fri] 08:00 AM - 05:00 PM
Other Language(s):Urdu
Certification(s):Board Certified
Accessibility: Details Pending (P, EB, IB, PA)

Dontaraju, Venkata S, MD*
Gender: Male
5970 Churchview Dr
Rockford, IL 61107
Phone:(815) 971-2000
NPI:1821241084
Cultural Training Completed: Yes
Hours: [Mon, Tue, Wed, Thu, Fri] 08:00 AM - 05:00 PM

IL

Winnebago

Internal Medicine (General Medical Care)

Dontaraju, Venkata S, MD*
Other Language(s):Hindi,Telugu
Certification(s):Board Certified
Accessibility: Details Pending (P P, P EB, P IB, P PA)

George, Amrutha Mary, MD+
Gender: Female
6861 Villagreen Vw
Rockford, IL 61107
Phone:(779) 696-0250
NPI:1013267194
Cultural Training Completed: Yes
Hours: [Mon, Tue, Wed, Thu, Fri] 08:00 AM - 05:00 PM
Other Language(s):English
Certification(s):Board Certified
Accessibility: Details Pending (P P, P EB, P IB, P PA)

Jasek, Andrew M, MD+
Gender: Male
5666 E State St
Rockford, IL 61108
Phone:(815) 229-7580
NPI:1578636692
Cultural Training Completed: No

IL

Winnebago

Internal Medicine (General Medical Care)

Jasek, Andrew M, MD+
Hours: [Mon, Tue, Wed, Thu, Fri] 08:00 AM - 05:00 PM
Accessibility: Some Criteria Met (I P, I EB, I IB, I PA)

Monkemeyer, Jon R, MD+
Gender: Male
2400 N Rockton Ave
Rockford, IL 61103
Phone:(815) 971-5000
NPI:1114087731
Cultural Training Completed: No
Hours: [Mon, Tue, Wed, Thu, Fri, Sat, Sun] 12:00 AM - 11:59 PM
After Hours Phone Number:(815) 971-5000
Certification(s):Board Certified
Accessibility: Details Pending (P P, P EB, P IB, P PA)

Naeem, Saima, MD+
Gender: Female
2400 N Rockton Ave
Rockford, IL 61103
Phone:(815) 971-5000
NPI:1164478616
Cultural Training Completed: No
Hours: [Mon, Tue, Wed, Thu, Fri] 08:00 AM - 05:00 PM, [Sat, Sun] 12:00 AM - 11:59 PM

IL

Winnebago

Internal Medicine (General Medical Care)

Naeem, Saima, MD+
Certification(s):Board Certified
Accessibility: Details Pending (P P, P EB, P IB, P PA)

Raskin, Leonid, MD
Gender: Male
2400 N Rockton Ave
Rockford, IL 61103
Phone:(815) 971-5000
NPI:1558471748
Cultural Training Completed: No
Hours: [Mon, Tue, Wed, Thu, Fri, Sat, Sun] 12:00 AM - 11:59 PM
After Hours Phone Number:(815) 971-5000
Other Language(s):Russian
Certification(s):Board Certified
Accessibility: Details Pending (P P, P EB, P IB, P PA)

Tobin, James R, MD+
Gender: Male
2400 N Rockton Ave
Rockford, IL 61103
Phone:(815) 971-5000
NPI:1750812145
Cultural Training Completed: No
Hours: [Mon, Tue, Wed, Thu, Fri, Sat, Sun] 12:00 AM - 11:59 PM
Certification(s):Board Certified

IL

Winnebago

Internal Medicine (General Medical Care)

Tobin, James R, MD+
Accessibility: Details Pending (P P, P EB, P IB, P PA)

Marriage & Family Therapist

Nguyen, Linda, LMFT+
Gender: Female
1330 E State St
Ste 4
Rockford, IL 61104
Phone:(815) 608-3603
NPI:1831307206
Cultural Training Completed: Yes
Hours: [Mon, Tue, Wed, Thu, Fri] 08:00 AM - 05:00 PM
Other Language(s):Vietnamese
Accessibility: Details Pending (P P, P EB, P IB, P PA)

Medical Oncology

Aziz, Meraj, MD+
Gender: Male
5666 E State St
Rockford, IL 61108
Phone:(815) 227-2586
NPI:1689134017
Cultural Training Completed: No
Hours: [Mon, Tue, Wed, Thu, Fri] 08:00 AM - 05:00 PM, [Sat, Sun] 08:00 AM - 08:00 PM

IL

Winnebago

Medical Oncology

Aziz, Meraj, MD+
Accessibility: Some Criteria Met (P, EB, IB, PA)

Ceilesh, Alyssa Ann, DO+
Gender: Female
5666 E State St
Rockford, IL 61108
Phone:(815) 227-2273
NPI:1407273774
Cultural Training Completed: No
Hours: [Mon, Tue, Wed, Thu, Fri] 08:00 AM - 05:00 PM
Certification(s):Board Certified
Accessibility: Some Criteria Met (P, EB, IB, PA)

Covut, Fahrettin, MD+
Gender: Male
1401 E State St
Rockford, IL 61104
Phone:(779) 696-4400
NPI:1457885683
Cultural Training Completed: No
Hours: [Mon, Tue, Wed, Thu, Fri] 08:00 AM - 05:00 PM
Certification(s):Board Certified
Accessibility: Some Criteria Met (P, EB, IB, PA)

Covut, Fahrettin, MD+
Gender: Male
3535 N Bell School Rd
Rockford, IL 61114

IL

Winnebago

Medical Oncology

Covut, Fahrettin, MD+
Phone:(779) 696-9400
NPI:1457885683
Cultural Training Completed: No
Hours: [Mon, Tue, Wed, Thu, Fri] 08:00 AM - 05:00 PM
Certification(s):Board Certified
Accessibility: Some Criteria Met (P, EB, IB, PA)

Khan, Abdul Moiz, MD+
Gender: Male
3535 N Bell School Rd
Rockford, IL 61114
Phone:(779) 696-9400
NPI:1295211373
Cultural Training Completed: No
Hours: [Mon, Tue, Wed, Thu, Fri] 08:00 AM - 05:00 PM
Certification(s):Board Certified
Accessibility: Some Criteria Met (P, EB, IB, PA)

Korkmaz, Mete Lynn, MD+
Gender: Male
5666 E State St
Rockford, IL 61108
Phone:(815) 227-2273
NPI:1902833999
Cultural Training Completed: No

IL

Winnebago

Medical Oncology

Korkmaz, Mete Lynn, MD+
Hours: [Mon, Tue, Wed, Thu, Fri] 08:00 AM - 05:00 PM
Other Language(s):Spanish,English
Certification(s):Board Certified
Accessibility: Some Criteria Met (P, EB, IB, PA)

Madala, Samragnyi, MD+
Gender: Female
5666 E State St
Rockford, IL 61108
Phone:(815) 227-2586
NPI:1568954352
Cultural Training Completed: No
Hours: [Mon, Tue, Wed, Thu, Fri] 08:00 AM - 05:00 PM, [Sat, Sun] 08:00 AM - 08:00 PM
Accessibility: Some Criteria Met (P, EB, IB, PA)

Rasool, Haleem J, MD+
Gender: Male
2400 N Rockton Ave
Rockford, IL 61103
Phone:(815) 971-5000
NPI:1790766392
Cultural Training Completed: No
Hours: [Mon, Tue, Wed, Thu, Fri] 08:00 AM - 05:00 PM, [Sat, Sun] 12:00 AM - 11:59 PM

IL

Winnebago

Medical Oncology

Rasool, Haleem J, MD+
Accessibility: Details Pending (P, EB, IB, PA)

Rogers, Margaret A, CNP+
Gender: Female
5666 E State St
Rockford, IL 61108
Phone:(815) 227-2273
NPI:1205206323
Cultural Training Completed: No
Hours: [Mon, Tue, Wed, Thu, Fri] 08:00 AM - 05:00 PM
Other Language(s):English
Accessibility: Some Criteria Met (P, EB, IB, PA)

Sreenivasappa, Shylendra B, MD+
Gender: Male
5666 E State St
Rockford, IL 61108
Phone:(815) 227-2273
NPI:1972706604
Cultural Training Completed: No
Hours: [Mon, Tue, Wed, Thu, Fri] 08:00 AM - 05:00 PM
Other Language(s):English,Kannada
Certification(s):Board Certified
Accessibility: Some Criteria Met (P, EB, IB, PA)

IL

Winnebago

Nephrology

Ahmad, Mashood, MD+
Gender: Male
612 Roxbury Rd
Rockford, IL 61107
Phone:(815) 227-8300
NPI:1043232846
Cultural Training Completed: No
Hours: [Mon, Tue, Wed, Thu, Fri] 08:00 AM - 04:30 PM
Other Language(s):English
Certification(s):Board Certified
Accessibility: Some Criteria Met (P, EB, IB, PA)

Ahmed, Syed Mustafa, MD+
Gender: Male
612 Roxbury Rd
Rockford, IL 61107
Phone:(815) 227-8300
NPI:1609000579
Website: http://www.memorialmd.com
Cultural Training Completed: No
Hours: [Mon, Tue, Wed, Thu, Fri] 08:00 AM - 04:30 PM
Other Language(s):English
Certification(s):Board Certified
Accessibility: Some Criteria Met (P, EB, IB, PA)

IL

Winnebago

Nephrology

Fatima, Arooj, MD+
Gender: Female
6940 Villagreen Vw
Rockford, IL 61107
Phone:(779) 774-9272
NPI:1720437338
Cultural Training Completed: Yes
Hours: [Mon, Tue, Wed, Thu, Fri] 09:00 AM - 05:00 PM
Certification(s):Board Certified
Accessibility: Some Criteria Met (P, EB, IB, PA)

Kemnele, Stephen Akujobi, MD+
Gender: Male
6940 Villagreen Vw
Rockford, IL 61107
Phone:(779) 774-9272
NPI:1992180806
Cultural Training Completed: Yes
Hours: [Mon, Tue, Wed, Thu, Fri] 09:00 AM - 05:00 PM
Accessibility: Some Criteria Met (P, EB, IB, PA)

Manda, Krishna Kanth Reddy, MD+
Gender: Male
6940 Villagreen Vw
Rockford, IL 61107
Phone:(779) 774-9272
NPI:1558593095
Cultural Training Completed: Yes

IL

Winnebago

Nephrology

Manda, Krishna Kanth Reddy, MD+
Hours: [Mon, Tue, Wed, Thu, Fri] 09:00 AM - 05:00 PM
Other Language(s):English
Certification(s):Board Certified
Accessibility: Some Criteria Met (P, EB, IB, PA)

Maynard, John C, MD+
Gender: Male
612 Roxbury Rd
Rockford, IL 61107
Phone:(815) 227-8300
NPI:1730180878
Cultural Training Completed: No
Hours: [Mon, Tue, Wed, Thu, Fri] 08:00 AM - 04:30 PM
Certification(s):Board Certified
Accessibility: Some Criteria Met (P, EB, IB, PA)

Niemiec, Joanna M, MD+
Gender: Female
612 Roxbury Rd
Rockford, IL 61107
Phone:(815) 227-8300
NPI:1821016791
Cultural Training Completed: Yes
Hours: [Mon, Tue, Wed, Thu, Fri] 08:00 AM - 04:30 PM

IL

Winnebago

Nephrology

Niemiec, Joanna M, MD+
Other Language(s):Polish
Certification(s):Board Certified
Accessibility: Some Criteria Met (P, EB, IB, PA)

Robertson, Michael J, MD+
Gender: Male
612 Roxbury Rd
Rockford, IL 61107
Phone:(815) 227-8300
NPI:1093717027
Cultural Training Completed: Yes
Hours: [Mon, Tue, Wed, Thu, Fri] 08:00 AM - 04:30 PM
Certification(s):Board Certified
Accessibility: Some Criteria Met (P, EB, IB, PA)

Sankaran, Krishna, MD+
Gender: Male
612 Roxbury Rd
Rockford, IL 61107
Phone:(815) 227-8300
NPI:1558353631
Website: https://www.memorialmd.com
Cultural Training Completed: No
Hours: [Mon, Tue, Wed, Thu, Fri] 08:00 AM - 04:30 PM

IL

Winnebago

Nephrology

Sankaran, Krishna, MD+
Certification(s):Board Certified
Accessibility: Some Criteria Met (P, EB, IB, PA)

Stahl, Laquisha M, NP+
Gender: Female
612 Roxbury Rd
Rockford, IL 61107
Phone:(815) 227-8300
NPI:1518433564
Cultural Training Completed: Yes
Hours: [Mon, Tue, Wed, Thu, Fri] 08:00 AM - 04:30 PM
Accessibility: Some Criteria Met (P, EB, IB, PA)

Sweeney, Charles J, MD+
Gender: Male
612 Roxbury Rd
Rockford, IL 61107
Phone:(815) 227-8300
NPI:1063414944
Cultural Training Completed: Yes
Hours: [Mon, Tue, Wed, Thu, Fri] 08:00 AM - 04:30 PM
Certification(s):Board Certified
Accessibility: Some Criteria Met (P, EB, IB, PA)

IL

Winnebago

Neurology

Gheith, Tariq Ahmad, MD+
Gender: Male
698 Featherstone Rd
Ste 150
Rockford, IL 61107
Phone:(815) 387-1717
NPI:1609213909
Cultural Training Completed: No
Hours: [Mon, Tue, Wed, Thu, Fri] 08:00 AM - 05:00 PM
Other Language(s):Arabic
Certification(s):Board Certified
Accessibility: Some Criteria Met (P, EB, IB, PA)

Gupta, Vikas, MD+
Gender: Male
5666 E State St
Rockford, IL 61108
Phone:(815) 227-2586
NPI:1003032111
Cultural Training Completed: Yes
Hours: [Mon, Tue, Wed, Thu, Fri] 08:00 AM - 05:00 PM, [Sat, Sun] 08:00 AM - 08:00 PM
Other Language(s):Spanish,American Sign Language,Bengali,Bangla,Bihari,Hindi,English
Certification(s):Board Certified

IL

Winnebago

Neurology

Gupta, Vikas, MD+
Accessibility: Some Criteria Met (P, EB, IB, PA)

Nowak, Waldemar M, MD+
Gender: Male
1340 Charles St
Ste 400
Rockford, IL 61104
Phone:(779) 696-9512
NPI:1619256534
Cultural Training Completed: No
Hours: [Mon, Tue, Wed, Thu, Fri] 08:00 AM - 05:00 PM
Certification(s):Board Certified
Accessibility: Some Criteria Met (P, EB, IB, PA)

Raja, Faisal M, MD+
Gender: Male
2350 N Rockton Ave
Ste 502
Rockford, IL 61103
Phone:(815) 971-2000
NPI:1275644254
Cultural Training Completed: No
Hours: [Mon, Tue, Wed, Thu, Fri] 08:00 AM - 05:00 PM
Certification(s):Board Certified
Accessibility: Some Criteria Met (P, EB, IB, PA)

IL

Winnebago

Neurology

Strawn, Brandon J, DO+
Gender: Male
698 Featherstone Rd
Ste 150
Rockford, IL 61107
Phone:(815) 387-1717
NPI:1609294701
Cultural Training Completed: No
Hours: [Mon, Tue, Wed, Thu, Fri] 08:00 AM - 05:00 PM
Certification(s):Board Certified
Accessibility: Some Criteria Met (P, EB, IB, PA)

Neurosurgery (Operations of the Brain, Spinal Cord)

Atwal, Gursant S, MD+
Gender: Male
5666 E State St
Rockford, IL 61108
Phone:(815) 226-2000
NPI:1992041461
Cultural Training Completed: Yes
Hours: [Mon, Tue, Wed, Thu, Fri] 08:00 AM - 05:00 PM
After Hours Phone Number:(815) 226-2000
Other Language(s):Punjabi,Hindi,English
Accessibility: Details Pending (P, EB, IB, PA)

IL

Winnebago

Neurosurgery (Operations of the Brain, Spinal Cord)

Binnahil, Mashary, MD+
Gender: Male
5666 E State St
Rockford, IL 61108
Phone:(815) 227-2586
NPI:1881348431
Cultural Training Completed: No
Hours: [Mon, Tue, Wed, Thu, Fri] 08:00 AM - 05:00 PM
Other Language(s):Arabic
Accessibility: Details Pending (P, EB, IB, PA)

Reed-Laughbaum, Laura K, MD+
Gender: Female
5666 E State St
Rockford, IL 61108
Phone:(815) 227-2586
NPI:1376040345
Cultural Training Completed: Yes
Hours: [Mon, Tue, Wed, Thu, Fri] 08:00 AM - 05:00 PM, [Sat, Sun] 08:00 AM - 08:00 PM
Accessibility: Some Criteria Met (P, EB, IB, PA)

Song, John K, MD+
Gender: Male
5666 E State St
Rockford, IL 61108
Phone:(815) 227-2586
NPI:1922099084

IL

Winnebago

Neurosurgery (Operations of the Brain, Spinal Cord)

Song, John K, MD+
Cultural Training Completed: No
Hours: [Mon, Tue, Wed, Thu, Fri] 08:00 AM - 05:00 PM
Other Language(s):Spanish
Certification(s):Board Certified
Accessibility: Some Criteria Met (P, EB, IB, PA)

Wemhoff, Michael P, MD+
Gender: Male
3505 N Bell School Rd
Rockford, IL 61114
Phone:(779) 696-0300
NPI:1083906838
Cultural Training Completed: No
Hours: [Mon, Tue, Wed, Thu] 07:00 AM - 06:00 PM, Fri 07:00 AM - 05:45 PM, Sat 08:00 AM - 12:00 PM
Certification(s):Board Certified
Accessibility: Some Criteria Met (P, EB, IB, PA)

Nurse Practitioner

Carlson, Tammy L, APRN+
Gender: Female
5875 E Riverside Blvd
Rockford, IL 61114
Phone:(815) 398-9491

IL

Winnebago

Nurse Practitioner

Carlson, Tammy L, APRN+
NPI:1649977786
Cultural Training Completed: Yes
Hours: [Mon, Tue, Wed, Thu, Fri] 08:00 AM - 05:00 PM, [Sat, Sun] 08:00 AM - 02:00 PM
Accessibility: Some Criteria Met (P, EB, IB, PA)

Eckhoff, Courtney R, APRN+
Gender: Female
351 Executive Pkwy
Rockford, IL 61107
Phone:(815) 398-4057
NPI:1417764267
Cultural Training Completed: No
Hours: [Mon, Tue, Wed, Thu, Fri] 08:00 AM - 05:00 PM
Accessibility: Details Pending (P, EB, IB, PA)

Ekberg, Amy N, APRN+
Gender: Female
3775 N Mulford Rd
Rockford, IL 61114
Phone:(779) 696-9202
NPI:1427557446
Cultural Training Completed: Yes
Hours: [Mon, Tue, Wed, Thu, Fri] 08:00 AM - 05:00 PM
After Hours Phone Number:(779) 696-9202

IL

Winnebago

Nurse Practitioner

Ekberg, Amy N, APRN+
Other Language(s):English
Certification(s):Board Certified
Accessibility: Some Criteria Met (P, EB, IB, PA)

Embrey, Quincy M., APRN
Gender: Female
1340 Charles St
Ste 300
Rockford, IL 61104
Phone:(779) 696-6888
NPI:1760128052
Cultural Training Completed: No
Hours: [Mon, Tue, Wed, Thu, Fri] 08:00 AM - 05:00 PM
Accessibility: Details Pending (P, EB, IB, PA)

Fernando, Gina M, MSN+
Gender: Female
555 S Perryville Rd
Ste 130
Rockford, IL 61108
Phone:(815) 995-2201
NPI:1750907861
Cultural Training Completed: Yes
Hours: [Mon, Tue, Wed, Fri] 09:00 AM - 05:00 PM, Thu 09:00 AM - 07:00 PM, Sat 09:00 AM - 04:00 PM

IL

Winnebago

Nurse Practitioner

Fernando, Gina M, MSN+
Accessibility: Some Criteria Met (P, EB, IB, PA)

Fuller, Michelle R, APRN+
Gender: Female
1415 E State St
Rockford, IL 61104
Phone:(779) 696-9120
NPI:1982086237
Cultural Training Completed: Yes
Hours: [Mon, Tue, Wed, Thu, Fri] 08:00 AM - 05:00 PM
Other Language(s):English
Accessibility: Details Pending (P, EB, IB, PA)

Gesin, Christie J, APRN+
Gender: Female
5666 E State St
Rockford, IL 61108
Phone:(815) 227-2586
NPI:1740709336
Cultural Training Completed: No
Hours: [Mon, Tue, Wed, Thu, Fri] 08:00 AM - 05:00 PM, [Sat, Sun] 08:00 AM - 08:00 PM
Certification(s):Board Certified
Accessibility: Some Criteria Met (P, EB, IB, PA)

IL

Winnebago

Nurse Practitioner

Gile, Stephanie Michelle, APRN+
Gender: Female
351 Executive Pkwy
Ste M4
Rockford, IL 61107
Phone:(815) 398-4057
NPI:1598216657
Cultural Training Completed: Yes
Hours: [Mon, Tue, Wed, Thu, Fri] 08:00 AM - 05:00 PM
Certification(s):Board Certified
Accessibility: Details Pending (P, EB, IB, PA)

Gile, Stephanie Michelle, APRN+
Gender: Female
612 Roxbury Rd
Rockford, IL 61107
Phone:(815) 227-8300
NPI:1598216657
Cultural Training Completed: Yes
Hours: [Mon, Tue, Wed, Thu, Fri] 08:00 AM - 04:30 PM
Certification(s):Board Certified
Accessibility: Some Criteria Met (P, EB, IB, PA)

Heckel, Karen, MD+
Gender: Female
612 Roxbury Rd
Rockford, IL 61107
Phone:(815) 227-8300
NPI:1700493566

IL

Winnebago

Nurse Practitioner

Heckel, Karen, MD+
Cultural Training Completed: Yes
Hours: [Mon, Tue, Wed, Thu, Fri] 08:00 AM - 04:30 PM
Accessibility: Some Criteria Met (P, EB, IB, PA)

Hess, Meghan K, APRN+
Gender: Female
2350 N Rockton Ave
Rockford, IL 61103
Phone:(815) 971-2200
NPI:1770854085
Cultural Training Completed: No
Hours: [Mon, Tue, Wed, Thu, Fri] 08:00 AM - 05:00 PM
Certification(s):Board Certified
Accessibility: Some Criteria Met (P, EB, IB, PA)

Kauchak, Samantha R., NP+
Gender: Female
5875 E Riverside Blvd
Rockford, IL 61114
Phone:(815) 398-9491
NPI:1689398521
Cultural Training Completed: No
Hours: [Mon, Tue, Wed, Thu, Fri] 08:00 AM - 05:00 PM, [Sat, Sun] 08:00 AM - 02:00 PM

IL

Winnebago

Nurse Practitioner

Kauchak, Samantha R., NP+
Accessibility: Some Criteria Met (P, EB, IB, PA)

Knoll, Jessica Ann, APN+
Gender: Female
698 Featherstone Rd
Rockford, IL 61107
Phone:(800) 421-5700
NPI:1144704172
Cultural Training Completed: No
Hours: [Mon, Tue, Wed, Thu, Fri] 08:00 AM - 05:00 PM
Other Language(s):English
Certification(s):Board Certified
Accessibility: Some Criteria Met (P, EB, IB, PA)

Koch Loner, Laura Koch Loner, APRN+
Gender: Female
2780 McFarland Rd
Rockford, IL 61107
Phone:(815) 971-2000
NPI:1376714600
Cultural Training Completed: No
Hours: [Mon, Tue, Wed, Thu, Fri] 08:00 AM - 05:00 PM
Certification(s):Board Certified
Accessibility: Details Pending (P, EB, IB, PA)

IL

Winnebago

Nurse Practitioner

Kozak, Emily N, APRN+
Gender: Female
3505 N Bell School Rd
Rockford, IL 61114
Phone:(779) 696-0300
NPI:1932672276
Cultural Training Completed: No
Hours: [Mon, Tue, Wed, Thu] 07:00 AM - 06:00 PM, Fri 07:00 AM - 05:45 PM, Sat 08:00 AM - 12:00 PM
Other Language(s):English
Accessibility: Some Criteria Met (P, EB, IB, PA)

Krause, Christine I, APRN+
Gender: Female
3505 N Bell School Rd
Rockford, IL 61114
Phone:(779) 696-0300
NPI:1801886890
Cultural Training Completed: Yes
Hours: [Mon, Tue, Wed, Thu] 07:00 AM - 06:00 PM, Fri 07:00 AM - 05:45 PM, Sat 08:00 AM - 12:00 PM
After Hours Phone Number:(779) 696-0300
Other Language(s):English
Accessibility: Some Criteria Met (P, EB, IB, PA)

IL

Winnebago

Nurse Practitioner

Kroos, Amy Lynn, APRN+
Gender: Female
5666 E State St
Rockford, IL 61108
Phone:(815) 227-2586
NPI:1053785790
Cultural Training Completed: No
Hours: [Mon, Tue, Wed, Thu, Fri] 08:00 AM - 05:00 PM, [Sat, Sun] 08:00 AM - 08:00 PM
After Hours Phone Number:(815) 226-2000
Accessibility: Some Criteria Met (P, EB, IB, PA)

Lester, George W., APRN+
Gender: Male
1340 Charles St
Ste 100
Rockford, IL 61104
Phone:(779) 696-1900
NPI:1942451000
Cultural Training Completed: No
Hours: [Mon, Tue, Wed, Thu, Fri] 08:00 AM - 05:00 PM
Accessibility: Some Criteria Met (P, EB, IB, PA)

Linder, Sarah R, FNP-CS+
Gender: Female
8201 E Riverside Blvd
Rockford, IL 61114
Phone:(815) 971-4066
NPI:1134603095

IL

Winnebago

Nurse Practitioner

Linder, Sarah R, FNP-CS+
Cultural Training Completed: No
Hours: [Mon, Tue, Wed, Thu, Fri] 08:00 AM - 05:00 PM
Accessibility: Details Pending (P, EB, IB, PA)

Linder, Sarah R, FNP-CS+
Gender: Female
6653 Weaver Rd
Ste 106
Rockford, IL 61114
Phone:(815) 550-6689
NPI:1134603095
Cultural Training Completed: No
Hours: [Mon, Tue, Wed, Thu, Fri] 08:00 AM - 05:00 PM
Accessibility: Details Pending (P, EB, IB, PA)

Linder, Sarah R, FNP-CS+
Gender: Female
2400 N Rockton Ave
Rockford, IL 61103
Phone:(815) 971-2000
NPI:1134603095
Cultural Training Completed: No
Hours: [Mon, Tue, Wed, Thu, Fri] 08:00 AM - 05:00 PM
Accessibility: Details Pending (P, EB, IB, PA)

IL

Winnebago

Nurse Practitioner

Linder, Sarah R, FNP-CS+
Gender: Female
2400 N Rockton Ave
Rockford, IL 61103
Phone:(815) 971-5000
NPI:1134603095
Cultural Training Completed: No
Hours: [Mon, Tue, Wed, Thu, Fri, Sat, Sun] 12:00 AM - 11:59 PM
After Hours Phone Number:(815) 971-5000
Accessibility: Details Pending (P, EB, IB, PA)

Mehrotra, Brittney M, APRN+
Gender: Female
3505 N Bell School Rd
Rockford, IL 61114
Phone:(779) 696-0300
NPI:1336639269
Cultural Training Completed: No
Hours: [Mon, Tue, Wed, Thu] 07:00 AM - 06:00 PM, Fri 07:00 AM - 05:45 PM, Sat 08:00 AM - 12:00 PM
Certification(s):Board Certified
Accessibility: Some Criteria Met (P, EB, IB, PA)

Merkley, Hope E, APRN+
Gender: Female
5666 E State St
Rockford, IL 61108

IL

Winnebago

Nurse Practitioner

Merkley, Hope E, APRN+
Phone:(815) 227-2586
NPI:1689180978
Cultural Training Completed: No
Hours: [Mon, Tue, Wed, Thu, Fri] 08:00 AM - 05:00 PM, [Sat, Sun] 08:00 AM - 08:00 PM
Other Language(s):English
Certification(s):Board Certified
Accessibility: Some Criteria Met (I P, I EB, I IB, I PA)

Mulder, Brian T, NP*
Gender: Male
5875 E Riverside Blvd
Rockford, IL 61114
Phone:(815) 398-9491
NPI:1558791459
Cultural Training Completed: No
Hours: [Mon, Tue, Wed, Thu, Fri] 08:00 AM - 05:00 PM, [Sat, Sun] 08:00 AM - 02:00 PM
After Hours Phone Number:(815) 398-9491
Accessibility: Some Criteria Met (I P, I EB, I IB, P PA)

Norder-Brandli, Chandra A, APRN+
Gender: Female
698 Featherstone Rd
Ste 150
Rockford, IL 61107
Phone:(815) 387-1717

IL

Winnebago

Nurse Practitioner

Norder-Brandli, Chandra A, APRN+
NPI:1932532009
Cultural Training Completed: No
Hours: [Mon, Tue, Wed, Thu, Fri] 08:00 AM - 05:00 PM
Accessibility: Some Criteria Met (I P, I EB, I IB, I PA)

Norder-Brandli, Chandra A, APRN+
Gender: Female
5666 E State St
Rockford, IL 61108
Phone:(815) 227-2586
NPI:1932532009
Cultural Training Completed: No
Hours: [Mon, Tue, Wed, Thu, Fri] 08:00 AM - 05:00 PM, [Sat, Sun] 08:00 AM - 08:00 PM
Accessibility: Some Criteria Met (I P, I EB, I IB, I PA)

Patel, Rachana I, CNP+
Gender: Female
6998 Redansa Dr
Rockford, IL 61108
Phone:(815) 971-2000
NPI:1801359039
Cultural Training Completed: No
Hours: [Mon, Tue, Wed, Thu, Fri] 08:00 AM - 05:00 PM

IL

Winnebago

Nurse Practitioner

Patel, Rachana I, CNP+
Other Language(s):English,Gujarati,Hindi
Accessibility: Details Pending (P P, P EB, P IB, P PA)

Pearson, Drew W, APRN+
Gender: Male
1340 Charles St
Rockford, IL 61104
Phone:(779) 696-8799
NPI:1124526652
Cultural Training Completed: Yes
Hours: [Mon, Tue, Wed, Thu, Fri] 08:00 AM - 05:00 PM
Other Language(s):English
Certification(s):Board Certified
Accessibility: Details Pending (P P, P EB, P IB, P PA)

Pearson, Drew W, APRN+
Gender: Male
209 9th St
Ste 200
Rockford, IL 61104
Phone:(779) 696-8700
NPI:1124526652
Cultural Training Completed: Yes
Hours: [Mon, Tue, Wed, Thu, Fri] 08:00 AM - 05:00 PM

IL

Winnebago

Nurse Practitioner

Pearson, Drew W, APRN+
Other Language(s):English
Certification(s):Board Certified
Accessibility: Some Criteria Met (I P, I EB, I IB, I PA)

Pritz, Paige Michelle, NP+
Gender: Female
401 Roxbury Rd
Rockford, IL 61107
Phone:(815) 397-7340
NPI:1356068415
Cultural Training Completed: No
Hours: [Mon, Tue, Wed, Thu, Fri] 06:30 AM - 05:30 PM
Accessibility: Some Criteria Met (I P, I EB, I IB, I PA)

Renfro, Kendra L, APRN+
Gender: Female
1100 Broadway
Rockford, IL 61104
Phone:(815) 490-1600
NPI:1073255063
Cultural Training Completed: Yes
Hours: [Mon, Tue, Wed, Thu, Fri] 08:00 AM - 05:00 PM, Sat 08:00 AM - 12:00 PM
Accessibility: Some Criteria Met (I P, I EB, I IB, I PA)

IL

Winnebago

Nurse Practitioner

Schlesinger, Katherine A, APN+
Gender: Female
5666 E State St
Rockford, IL 61108
Phone:(815) 227-2586
NPI:1821635566
Cultural Training Completed: No
Hours: [Mon, Tue, Wed, Thu, Fri] 08:00 AM - 05:00 PM, [Sat, Sun] 08:00 AM - 08:00 PM
Other Language(s):English,Farsi,Greek,Spanish
Accessibility: Some Criteria Met (P, EB, IB, PA)

Stahl, Laquisha M, NP+
Gender: Female
612 Roxbury Rd
Rockford, IL 61107
Phone:(815) 227-8300
NPI:1518433564
Cultural Training Completed: Yes
Hours: [Mon, Tue, Wed, Thu, Fri] 08:00 AM - 04:30 PM
Certification(s):Board Certified
Accessibility: Some Criteria Met (P, EB, IB, PA)

Stawicki, Nicole Lauren, APRN+
Gender: Female
5666 E State St
Rockford, IL 61108

IL

Winnebago

Nurse Practitioner

Stawicki, Nicole Lauren, APRN+
Phone:(815) 227-2586
NPI:1891205720
Cultural Training Completed: Yes
Hours: [Mon, Tue, Wed, Thu, Fri] 08:00 AM - 05:00 PM, [Sat, Sun] 08:00 AM - 08:00 PM
Other Language(s):English
Accessibility: Some Criteria Met (P, EB, IB, PA)

Stevens, Tracy A, APRN+
Gender: Female
1340 Charles St
Rockford, IL 61104
Phone:(779) 696-8700
NPI:1417486663
Cultural Training Completed: No
Hours: [Mon, Tue, Wed, Thu, Fri] 08:00 AM - 05:00 PM
Other Language(s):English
Accessibility: Some Criteria Met (P, EB, IB, PA)

Thibodeau, Megan M, APRN+
Gender: Female
5666 E State St
Rockford, IL 61108
Phone:(815) 227-2586
NPI:1851834196
Cultural Training Completed: No

IL

Winnebago

Nurse Practitioner

Thibodeau, Megan M, APRN+
Hours: [Mon, Tue, Wed, Thu, Fri] 08:00 AM - 05:00 PM, [Sat, Sun] 08:00 AM - 08:00 PM
Certification(s):Board Certified
Accessibility: Some Criteria Met (P, EB, IB, PA)

Van Maren, Nicole, NP+
Gender: Female
345 Executive Pkwy
Ste M4
Rockford, IL 61107
Phone:(847) 305-1954
NPI:1033849138
Cultural Training Completed: Yes
Hours: [Mon, Tue, Wed, Thu] 09:00 AM - 05:00 PM, Fri 09:00 AM - 12:00 PM
Accessibility: Some Criteria Met (P, EB, IB, PA)

Vernon, Dawn M, APRN
Gender: Female
401 Roxbury Rd
Rockford, IL 61107
Phone:(815) 397-7340
NPI:1376751735
Cultural Training Completed: Yes
Hours: [Mon, Tue, Wed, Thu, Fri] 06:30 AM - 05:30 PM

IL

Winnebago

Nurse Practitioner

Vernon, Dawn M, APRN
Other Language(s):English
Certification(s):Board Certified
Accessibility: Some Criteria Met (P, EB, IB, PA)

Weegar, David G, APRN+
Gender: Male
1340 Charles St
Ste 300
Rockford, IL 61104
Phone:(779) 696-8800
NPI:1942872197
Cultural Training Completed: No
Hours: [Mon, Tue, Wed, Thu, Fri] 08:00 AM - 05:00 PM
Certification(s):Board Certified
Accessibility: Some Criteria Met (P, EB, IB, PA)

Weegar, David G, APRN+
Gender: Male
1340 Charles St
Rockford, IL 61104
Phone:(779) 696-8800
NPI:1942872197
Cultural Training Completed: No
Hours: [Mon, Tue, Wed, Thu, Fri] 08:00 AM - 05:00 PM
Certification(s):Board Certified

IL

Winnebago

Nurse Practitioner

Weegar, David G, APRN+
Accessibility: Details Pending (P P, P EB, P IB, P PA)

Williams, Kathleen E, NP
Gender: Female
1340 Charles St
Rockford, IL 61104
Phone:(815) 397-6723
NPI:1063418143
Cultural Training Completed: No
Hours: [Mon, Tue, Wed, Thu, Fri] 08:00 AM - 05:00 PM
Other Language(s):English
Accessibility: Details Pending (P P, P EB, P IB, P PA)

Williams, Kathleen E, NP+
Gender: Female
209 9th St
Ste 200
Rockford, IL 61104
Phone:(779) 696-4400
NPI:1063418143
Cultural Training Completed: No
Hours: [Mon, Tue, Wed, Thu, Fri] 08:00 AM - 05:00 PM
Other Language(s):English
Accessibility: Some Criteria Met (I P, I EB, I IB, I PA)

IL

Winnebago

Nurse Practitioner

Wodrich, Kathleen E, ARNP
Gender: Female
2222 E State St
Ste 209
Rockford, IL 61104
Phone:(815) 988-8500
NPI:1821494568
Cultural Training Completed: No
Hours: [Mon, Tue, Wed, Thu, Fri] 08:00 AM - 05:00 PM
Accessibility: Details Pending (P P, P EB, P IB, P PA)

Woker, Rachel E, NP+
Gender: Female
401 Roxbury Rd
Rockford, IL 61107
Phone:(815) 397-7340
NPI:1891025557
Cultural Training Completed: No
Hours: [Mon, Tue, Wed, Thu, Fri] 06:30 AM - 05:30 PM
Accessibility: Some Criteria Met (I P, I EB, I IB, I PA)

Zimmerman, Rebecca C, NP+
Gender: Female
2350 N Rockton Ave
Rockford, IL 61103
Phone:(815) 971-2200
NPI:1255330635
Cultural Training Completed: No

IL

Winnebago

Nurse Practitioner

Zimmerman, Rebecca C, NP+
Hours: [Mon, Tue, Wed, Thu, Fri] 08:00 AM - 05:00 PM
Certification(s):Board Certified
Accessibility: Some Criteria Met (I P, I EB, I IB, P PA)

Zunker, Keely K, APRN+
Gender: Female
535 Roxbury Rd
Rockford, IL 61107
Phone:(815) 397-7212
NPI:1346856424
Cultural Training Completed: No
Hours: [Mon, Tue, Wed, Thu, Fri] 08:00 AM - 05:00 PM
Other Language(s):English,Farsi,Greek,Spanish
Accessibility: Some Criteria Met (I P, I EB, I IB, I PA)

Nurse Practitioner: Acute Care

Eakle, Tracy L., APRN+
Gender: Female
5668 E State St
Ste 1000
Rockford, IL 61108
Phone:(815) 229-7580
NPI:1578276051
Cultural Training Completed: No

IL

Winnebago

Nurse Practitioner: Acute Care

Eakle, Tracy L., APRN+
Hours: [Mon, Tue, Wed, Thu, Fri] 08:00 AM - 05:00 PM
Accessibility: Some Criteria Met (I P, I EB, I IB, I PA)

Eakle, Tracy L., APRN+
Gender: Female
5668 E State St
Rockford, IL 61108
Phone:(815) 229-7580
NPI:1578276051
Cultural Training Completed: No
Hours: [Mon, Tue, Wed, Thu, Fri] 08:00 AM - 05:00 PM
Accessibility: Some Criteria Met (I P, I EB, I IB, I PA)

Echeverria, Brenda Alis, APRN+
Gender: Female
1401 E State St
Rockford, IL 61104
Phone:(779) 696-6102
NPI:1851259543
Cultural Training Completed: No
Hours: [Mon, Tue, Wed, Thu, Fri] 08:00 AM - 05:00 PM
Accessibility: Some Criteria Met (I P, I EB, I IB, I PA)

IL

Winnebago

Nurse Practitioner: Acute Care

Field, Sheri M., APRN+
Gender: Female
444 Roxbury Rd
Rockford, IL 61107
Phone:(815) 398-3000
NPI:1699509349
Cultural Training Completed: No
Hours: [Mon, Tue, Wed, Thu, Fri] 08:00 AM - 05:00 PM
Accessibility: Some Criteria Met (P, EB, IB, PA)

Fort, LaTeisha Nicole, APRN+
Gender: Female
5666 E State St
Rockford, IL 61108
Phone:(815) 227-2586
NPI:1275024523
Cultural Training Completed: No
Hours: [Mon, Tue, Wed, Thu, Fri] 08:00 AM - 05:00 PM, [Sat, Sun] 08:00 AM - 08:00 PM
Accessibility: Some Criteria Met (P, EB, IB, PA)

Kim, Jessica, NP+
Gender: Female
209 9th St
Ste 200
Rockford, IL 61104
Phone:(779) 696-8700
NPI:1225656432
Cultural Training Completed: No

IL

Winnebago

Nurse Practitioner: Acute Care

Kim, Jessica, NP+
Hours: [Mon, Tue, Wed, Thu, Fri] 08:00 AM - 05:00 PM
Accessibility: Some Criteria Met (P, EB, IB, PA)

Riggins, Nathan D, APRN+
Gender: Male
1340 Charles St
Ste 100
Rockford, IL 61104
Phone:(779) 696-1900
NPI:1538940952
Cultural Training Completed: No
Hours: [Mon, Tue, Wed, Thu, Fri] 08:00 AM - 05:00 PM
Accessibility: Some Criteria Met (P, EB, IB, PA)

Vittetow, Heather, APRN+
Gender: Female
209 9th St
Ste 200
Rockford, IL 61104
Phone:(779) 696-8700
NPI:1861235285
Cultural Training Completed: No
Hours: [Mon, Tue, Wed, Thu, Fri] 08:00 AM - 05:00 PM
Accessibility: Some Criteria Met (P, EB, IB, PA)

IL

Winnebago

Nurse Practitioner: Acute Care

Weegar, David G, APRN+
Gender: Male
1340 Charles St
Ste 300
Rockford, IL 61104
Phone:(779) 696-8800
NPI:1942872197
Cultural Training Completed: No
Hours: [Mon, Tue, Wed, Thu, Fri] 08:00 AM - 05:00 PM
Accessibility: Some Criteria Met (P, EB, IB, PA)

Weegar, David G, APRN+
Gender: Male
1340 Charles St
Rockford, IL 61104
Phone:(779) 696-8800
NPI:1942872197
Cultural Training Completed: No
Hours: [Mon, Tue, Wed, Thu, Fri] 08:00 AM - 05:00 PM
Accessibility: Details Pending (P, EB, IB, PA)

Zunker, Keely K, APRN+
Gender: Female
535 Roxbury Rd
Rockford, IL 61107
Phone:(815) 397-7212
NPI:1346856424
Cultural Training Completed: No

IL

Winnebago

Nurse Practitioner: Acute Care

Zunker, Keely K, APRN+
Hours: [Mon, Tue, Wed, Thu, Fri] 08:00 AM - 05:00 PM
Other Language(s):English,Farsi,Greek,Spanish
Accessibility: Some Criteria Met (P, EB, IB, PA)

Nurse Practitioner: Adult Health

Avila, Lilia E, CNP+
Gender: Female
351 Executive Pkwy
Rockford, IL 61107
Phone:(815) 398-4057
NPI:1063993731
Cultural Training Completed: Yes
Hours: [Mon, Tue, Wed, Thu, Fri] 08:00 AM - 05:00 PM
Accessibility: Details Pending (P, EB, IB, PA)

Cahill, Paula Ann Wenk, APNP+
Gender: Female
345 Executive Pkwy
Ste M4
Rockford, IL 61107
Phone:(847) 305-1954
NPI:1679905558
Cultural Training Completed: No
Hours: [Mon, Tue, Wed, Thu] 09:00 AM - 05:00

IL

Winnebago

Nurse Practitioner: Adult Health

Cahill, Paula Ann Wenk, APNP+
PM, Fri 09:00 AM - 12:00 PM
Accessibility: Some Criteria Met (P, EB, IB, PA)

Celner, Anne M, CNP+
Gender: Female
5666 E State St
Rockford, IL 61108
Phone:(815) 227-2586
NPI:1992057251
Cultural Training Completed: No
Hours: [Mon, Tue, Wed, Thu, Fri] 08:00 AM - 05:00 PM, [Sat, Sun] 08:00 AM - 08:00 PM
Other Language(s):French,English
Certification(s):Board Certified
Accessibility: Some Criteria Met (P, EB, IB, PA)

Gonzalez, Jennifer L, APN+
Gender: Female
351 Executive Pkwy
Rockford, IL 61107
Phone:(815) 398-4057
NPI:1982933974
Cultural Training Completed: No
Hours: [Mon, Tue, Wed, Thu, Fri] 08:00 AM - 05:00 PM

IL

Winnebago

Nurse Practitioner: Adult Health

Gonzalez, Jennifer L, APN+
Other Language(s):English
Accessibility: Details Pending (P, EB, IB, PA)

Hadie, Angela M., NP+
Gender: Female
2400 N Rockton Ave
Rockford, IL 61103
Phone:(815) 971-5000
NPI:1073941605
Cultural Training Completed: Yes
Hours: [Mon, Tue, Wed, Thu, Fri] 08:00 AM - 05:00 PM, [Sat, Sun] 12:00 AM - 11:59 PM
Other Language(s):English
Certification(s):Board Certified
Accessibility: Details Pending (P, EB, IB, PA)

Schoonover, Yvonne M, NP+
Gender: Female
612 Roxbury Rd
Rockford, IL 61107
Phone:(815) 227-8300
NPI:1841242328
Cultural Training Completed: No
Hours: [Mon, Tue, Wed, Thu, Fri] 08:00 AM - 04:30 PM

IL

Winnebago

Nurse Practitioner: Adult Health

Schoonover, Yvonne M, NP+
Accessibility: Some Criteria Met (P, EB, IB, PA)

Nurse Practitioner: Family

Adubofour, Adla Martina, NP+
Gender: Female
2704 N Main St
Rockford, IL 61103
Phone:(815) 391-1000
NPI:1790476695
Cultural Training Completed: No
Hours: [Mon, Tue, Wed, Thu, Fri] 08:00 AM - 05:00 PM
Accessibility: Details Pending (P, EB, IB, PA)

Aleksich, Jaclyn Ashley, APRN+
Gender: Female
5668 E State St
Ste 2000
Rockford, IL 61108
Phone:(815) 381-7790
NPI:1568187748
Cultural Training Completed: No
Hours: [Mon, Tue, Wed, Thu, Fri] 08:00 AM - 05:00 PM
Accessibility: Some Criteria Met (P, EB, IB, PA)

IL

Winnebago

Nurse Practitioner: Family

Alfano, Nicholas Charles, ARNP+
Gender: Male
1340 Charles St
Ste 300
Rockford, IL 61104
Phone:(779) 696-8800
NPI:1568231256
Cultural Training Completed: No
Hours: [Mon, Tue, Wed, Thu, Fri] 08:00 AM - 05:00 PM
Accessibility: Some Criteria Met (P, EB, IB, PA)

Anderson, Brandi L, APRN+
Gender: Female
5666 E State St
Rockford, IL 61108
Phone:(815) 227-2586
NPI:1427609775
Cultural Training Completed: No
Hours: [Mon, Tue, Wed, Thu, Fri] 08:00 AM - 05:00 PM, [Sat, Sun] 08:00 AM - 08:00 PM
Other Language(s):English
Accessibility: Some Criteria Met (P, EB, IB, PA)

Askar, Holly, APRN+
Gender: Female
3775 N Mulford Rd
Rockford, IL 61114
Phone:(779) 696-9202
NPI:1689371445

IL

Winnebago

Nurse Practitioner: Family

Askar, Holly, APRN+
Cultural Training Completed: No
Hours: [Mon, Tue, Wed, Thu, Fri] 08:00 AM - 05:00 PM
Accessibility: Some Criteria Met (P, EB, IB, PA)

Baney, Samantha Ann, NP+
Gender: Female
7117 Crimson Ridge Dr
Ste 3
Rockford, IL 61107
Phone:(815) 316-8700
NPI:1679128730
Cultural Training Completed: Yes
Hours: [Mon, Tue, Wed, Thu, Fri] 09:00 AM - 05:00 PM, Sat 09:00 AM - 02:00 PM
Accessibility: Details Pending (P, EB, IB, PA)

Bankord, Brittany J, APRN+
Gender: Female
1340 Charles St
Ste 300
Rockford, IL 61104
Phone:(779) 696-5888
NPI:1861363665
Cultural Training Completed: No
Hours: [Mon, Tue, Wed, Thu, Fri] 08:00 AM - 05:00 PM

IL

Winnebago

Nurse Practitioner: Family

Bankord, Brittany J, APRN+
Accessibility: Some Criteria Met (P, EB, IB, PA)

Beilfuss, Brenda Ann, APRN+
Gender: Female
5666 E State St
Rockford, IL 61108
Phone:(815) 227-2586
NPI:1275185142
Cultural Training Completed: Yes
Hours: [Mon, Tue, Wed, Thu, Fri] 08:00 AM - 05:00 PM, [Sat, Sun] 08:00 AM - 08:00 PM
Certification(s):Board Certified
Accessibility: Some Criteria Met (P, EB, IB, PA)

Beilfuss, Brenda Ann, APRN+
Gender: Female
5668 E State St
Ste 1000
Rockford, IL 61108
Phone:(815) 229-7580
NPI:1275185142
Cultural Training Completed: Yes
Hours: [Mon, Tue, Wed, Thu, Fri] 08:00 AM - 05:00 PM
Certification(s):Board Certified

IL

Winnebago

Nurse Practitioner: Family

Beilfuss, Brenda Ann, APRN+
Accessibility: Some Criteria Met (P, EB, IB, PA)

Blaisdell, Constance Faye, NP+
Gender: Female
2350 N Rockton Ave
Rockford, IL 61103
Phone:(815) 971-2200
NPI:1588135529
Cultural Training Completed: No
Hours: [Mon, Tue, Wed, Thu, Fri] 08:00 AM - 05:00 PM
Certification(s):Board Certified
Accessibility: Some Criteria Met (P, EB, IB, PA)

Bohne, Mary F, APRN+
Gender: Female
1340 Charles St
Rockford, IL 61104
Phone:(779) 696-8799
NPI:1144612920
Cultural Training Completed: Yes
Hours: [Mon, Tue, Wed, Thu, Fri] 08:00 AM - 05:00 PM
Other Language(s):English
Accessibility: Details Pending (P, EB, IB, PA)

IL

Winnebago

Nurse Practitioner: Family

Boomer, Jennifer L, APNP+
Gender: Female
2400 N Rockton Ave
Rockford, IL 61103
Phone:(815) 971-5000
NPI:1861901316
Cultural Training Completed: No
Hours: [Mon, Tue, Wed, Thu, Fri, Sat, Sun] 12:00 AM - 11:59 PM
After Hours Phone Number:(815) 971-5000
Certification(s):Board Certified
Accessibility: Details Pending (P, EB, IB, PA)

Brokaw, Kristen Lynn, APRN+
Gender: Female
3815 Harrison Ave
Rockford, IL 61108
Phone:(888) 899-9670
NPI:1851806335
Cultural Training Completed: Yes
Hours: [Mon, Tue, Wed, Thu, Fri] 08:00 AM - 05:00 PM
Accessibility: Some Criteria Met (P, EB, IB, PA)

Cain, Maureen L, CNP+
Gender: Female
698 Featherstone Rd
Ste 150
Rockford, IL 61107

IL

Winnebago

Nurse Practitioner: Family

Cain, Maureen L, CNP+
Phone:(815) 387-1717
NPI:1457416752
Cultural Training Completed: No
Hours: [Mon, Tue, Wed, Thu, Fri] 08:00 AM - 05:00 PM
Certification(s):Board Certified
Accessibility: Some Criteria Met (P, EB, IB, PA)

Carlson, Samantha R., APRN+
Gender: Female
5666 E State St
Rockford, IL 61108
Phone:(815) 227-2586
NPI:1164316352
Cultural Training Completed: No
Hours: [Mon, Tue, Wed, Thu, Fri] 08:00 AM - 05:00 PM, [Sat, Sun] 08:00 AM - 08:00 PM
Accessibility: Some Criteria Met (P, EB, IB, PA)

Carlson, Samantha R., APRN+
Gender: Female
5668 E State St
Ste 1000
Rockford, IL 61108
Phone:(815) 229-7580
NPI:1164316352
Cultural Training Completed: No

IL

Winnebago

Nurse Practitioner: Family

Carlson, Samantha R., APRN+
Hours: [Mon, Tue, Wed, Thu, Fri] 08:00 AM - 05:00 PM
Accessibility: Some Criteria Met (P, EB, IB, PA)

Dagefoerde, Nancy G, APN+
Gender: Female
444 Roxbury Rd
Rockford, IL 61107
Phone:(815) 398-3000
NPI:1073532511
Cultural Training Completed: No
Hours: [Mon, Tue, Wed, Thu, Fri] 08:00 AM - 05:00 PM
Other Language(s):Hindi,English
Certification(s):Board Certified
Accessibility: Some Criteria Met (P, EB, IB, PA)

De Alwis, Aulbrey E, APRN
Gender: Female
1340 Charles St
Ste 405
Rockford, IL 61104
Phone:(779) 696-1900
NPI:1427419233
Cultural Training Completed: Yes

IL

Winnebago

Nurse Practitioner: Family

De Alwis, Aulbrey E, APRN
Hours: [Mon, Tue, Wed, Thu, Fri] 08:00 AM - 05:00 PM
Other Language(s):English
Accessibility: Details Pending (P, EB, IB, PA)

DeFilippis, Janelle D, CNP
Gender: Female
401 Roxbury Rd
Rockford, IL 61107
Phone:(815) 397-7340
NPI:1730426230
Cultural Training Completed: No
Hours: [Mon, Tue, Wed, Thu, Fri] 06:30 AM - 05:30 PM
Accessibility: Some Criteria Met (P, EB, IB, PA)

Dean, Jessica K, APRN+
Gender: Female
401 Roxbury Rd
Rockford, IL 61107
Phone:(815) 397-7340
NPI:1609622695
Cultural Training Completed: No
Hours: [Mon, Tue, Wed, Thu, Fri] 06:30 AM - 05:30 PM
Accessibility: Some Criteria Met (P, EB, IB, PA)

IL

Winnebago

Nurse Practitioner: Family

Fernando, Gina M, MSN+
Gender: Female
555 S Perryville Rd
Ste 130
Rockford, IL 61108
Phone:(815) 995-2201
NPI:1750907861
Cultural Training Completed: Yes
Hours: [Mon, Tue, Wed, Fri] 09:00 AM - 05:00 PM, Thu 09:00 AM - 07:00 PM, Sat 09:00 AM - 04:00 PM
Accessibility: Some Criteria Met (P, EB, IB, PA)

Fritz, Michaela, APRN+
Gender: Female
1253 N Alpine Rd
Rockford, IL 61107
Phone:(779) 696-9201
NPI:1154166882
Cultural Training Completed: No
Hours: [Mon, Tue, Wed, Thu, Fri] 08:00 AM - 05:00 PM
Accessibility: Some Criteria Met (P, EB, IB, PA)

Gibson, Heather R., APRN+
Gender: Female
444 Roxbury Rd
Rockford, IL 61107
Phone:(815) 398-3000
NPI:1912773979

IL

Winnebago

Nurse Practitioner: Family

Gibson, Heather R., APRN+
Cultural Training Completed: No
Hours: [Mon, Tue, Wed, Thu, Fri] 08:00 AM - 05:00 PM
Accessibility: Some Criteria Met (P, EB, IB, PA)

Grant, Aleah, APRN+
Gender: Female
3535 N Bell School Rd
Rockford, IL 61114
Phone:(779) 696-9400
NPI:1598449316
Cultural Training Completed: No
Hours: [Mon, Tue, Wed, Thu, Fri] 08:00 AM - 05:00 PM
Accessibility: Some Criteria Met (P, EB, IB, PA)

Griseta, Keli S, NP+
Gender: Female
3505 N Bell School Rd
Rockford, IL 61114
Phone:(779) 696-0300
NPI:1578199220
Cultural Training Completed: No
Hours: [Mon, Tue, Wed, Thu] 07:00 AM - 06:00 PM, Fri 07:00 AM - 05:45 PM, Sat 08:00 AM - 12:00 PM
After Hours Phone Number:(779) 696-0300

IL

Winnebago

Nurse Practitioner: Family

Griseta, Keli S, NP+
Other Language(s):English
Accessibility: Some Criteria Met (P, EB, IB, PA)

Harris, Kimberly M, APRN+
Gender: Female
444 Roxbury Rd
Rockford, IL 61107
Phone:(815) 395-5163
NPI:1306380555
Cultural Training Completed: Yes
Hours: [Mon, Tue, Wed, Thu, Fri] 08:00 AM - 05:00 PM
Other Language(s):English
Certification(s):Board Certified
Accessibility: Some Criteria Met (P, EB, IB, PA)

Hotopp, Marjorie B, APRN+
Gender: Female
401 Roxbury Rd
Rockford, IL 61107
Phone:(815) 397-7340
NPI:1487197356
Cultural Training Completed: Yes
Hours: [Mon, Tue, Wed, Thu, Fri] 06:30 AM - 05:30 PM
Other Language(s):Tagalog

IL

Winnebago

Nurse Practitioner: Family

Hotopp, Marjorie B, APRN+
Accessibility: Some Criteria Met (P, EB, IB, PA)

Jackson, Neha J, DNP+
Gender: Female
1340 Charles St
Ste 300
Rockford, IL 61104
Phone:(779) 696-5888
NPI:1275186397
Cultural Training Completed: Yes
Hours: [Mon, Tue, Wed, Thu, Fri] 08:00 AM - 05:00 PM
Other Language(s):English
Accessibility: Some Criteria Met (P, EB, IB, PA)

Jacobson, Tracy, NP+
Gender: Female
3535 N Bell School Rd
Rockford, IL 61114
Phone:(779) 696-9400
NPI:1114529781
Cultural Training Completed: No
Hours: [Mon, Tue, Wed, Thu, Fri] 08:00 AM - 05:00 PM
Accessibility: Some Criteria Met (P, EB, IB, PA)

Jafry, Mahwish Rasheed, APRN+
Gender: Female
401 Roxbury Rd

IL

Winnebago

Nurse Practitioner: Family

Jafry, Mahwish Rasheed, APRN+
Rockford, IL 61107
Phone:(815) 397-7340
NPI:1376425496
Cultural Training Completed: No
Hours: [Mon, Tue, Wed, Thu, Fri] 06:30 AM - 05:30 PM
Accessibility: Some Criteria Met (P, EB, IB, PA)

Justice, Kayla, ARNP+
Gender: Female
5875 E Riverside Blvd
Rockford, IL 61114
Phone:(815) 398-9491
NPI:1780340992
Cultural Training Completed: Yes
Hours: [Mon, Tue, Wed, Thu, Fri] 08:00 AM - 05:00 PM, [Sat, Sun] 08:00 AM - 02:00 PM
Accessibility: Some Criteria Met (P, EB, IB, PA)

Kamukama, Winnie, APRN+
Gender: Female
1340 Charles St
Ste 300
Rockford, IL 61104
Phone:(779) 696-5888
NPI:1851196570
Cultural Training Completed: No

IL

Winnebago

Nurse Practitioner: Family

Kamukama, Winnie, APRN+
Hours: [Mon, Tue, Wed, Thu, Fri] 08:00 AM - 05:00 PM
Accessibility: Some Criteria Met (P, EB, IB, PA)

Kitts-Faron, Angela D, NP+
Gender: Female
5666 E State St
Rockford, IL 61108
Phone:(815) 227-2586
NPI:1609242049
Cultural Training Completed: Yes
Hours: [Mon, Tue, Wed, Thu, Fri] 08:00 AM - 05:00 PM, [Sat, Sun] 08:00 AM - 08:00 PM
Other Language(s):English
Accessibility: Some Criteria Met (P, EB, IB, PA)

Kozak, Emily N, APRN+
Gender: Female
3505 N Bell School Rd
Rockford, IL 61114
Phone:(779) 696-0300
NPI:1932672276
Cultural Training Completed: No
Hours: [Mon, Tue, Wed, Thu] 07:00 AM - 06:00 PM, Fri 07:00 AM - 05:45 PM, Sat 08:00 AM - 12:00 PM

IL

Winnebago

Nurse Practitioner: Family

Kozak, Emily N, APRN+
Other Language(s):English
Accessibility: Some Criteria Met (P, EB, IB, PA)

Krull, Jennie Rebecca, MSN+
Gender: Female
555 S Perryville Rd
Ste 130
Rockford, IL 61108
Phone:(815) 995-2201
NPI:1518322510
Cultural Training Completed: Yes
Hours: [Mon, Tue, Wed, Fri] 09:00 AM - 05:00 PM, Thu 09:00 AM - 07:00 PM, Sat 09:00 AM - 04:00 PM
Other Language(s):English
Certification(s):Board Certified
Accessibility: Some Criteria Met (P, EB, IB, PA)

Lask, Amy C, NP+
Gender: Female
3057 N Perryville Rd
Rockford, IL 61114
Phone:(877) 448-3627
NPI:1285103002
Cultural Training Completed: No
Hours: [Mon, Tue, Wed, Thu, Fri] 08:00 AM - 05:00 PM

IL

Winnebago

Nurse Practitioner: Family

Lask, Amy C, NP+
Certification(s):Board Certified
Accessibility: Details Pending (P, EB, IB, PA)

Lewis, Stephanie R, APRN+
Gender: Female
1340 Charles St
Ste 300
Rockford, IL 61104
Phone:(779) 696-5888
NPI:1811877681
Cultural Training Completed: No
Hours: [Mon, Tue, Wed, Thu, Fri] 08:00 AM - 05:00 PM
Accessibility: Some Criteria Met (P, EB, IB, PA)

Linder, Sarah R, FNP-CS+
Gender: Female
8201 E Riverside Blvd
Rockford, IL 61114
Phone:(815) 971-4066
NPI:1134603095
Cultural Training Completed: No
Hours: [Mon, Tue, Wed, Thu, Fri] 08:00 AM - 05:00 PM
Accessibility: Details Pending (P, EB, IB, PA)

Linder, Sarah R, FNP-CS+
Gender: Female

IL

Winnebago

Nurse Practitioner: Family

Linder, Sarah R, FNP-CS+
6653 Weaver Rd
Ste 106
Rockford, IL 61114
Phone:(815) 550-6689
NPI:1134603095
Cultural Training Completed: No
Hours: [Mon, Tue, Wed, Thu, Fri] 08:00 AM - 05:00 PM
Accessibility: Details Pending (P, EB, IB, PA)

Linder, Sarah R, FNP-CS+
Gender: Female
2400 N Rockton Ave
Rockford, IL 61103
Phone:(815) 971-2000
NPI:1134603095
Cultural Training Completed: No
Hours: [Mon, Tue, Wed, Thu, Fri] 08:00 AM - 05:00 PM
Accessibility: Details Pending (P, EB, IB, PA)

Linder, Sarah R, FNP-CS+
Gender: Female
2400 N Rockton Ave
Rockford, IL 61103
Phone:(815) 971-5000
NPI:1134603095
Cultural Training Completed: No

IL

Winnebago

Nurse Practitioner: Family

Linder, Sarah R, FNP-CS+
Hours: [Mon, Tue, Wed, Thu, Fri, Sat, Sun] 12:00 AM - 11:59 PM
After Hours Phone Number:(815) 971-5000
Accessibility: Details Pending (P, EB, IB, PA)

Logli, Kelly Marie, APRN+
Gender: Female
1253 N Alpine Rd
Rockford, IL 61107
Phone:(779) 696-9201
NPI:1730404419
Cultural Training Completed: Yes
Hours: [Mon, Tue, Wed, Thu, Fri] 08:00 AM - 05:00 PM
Other Language(s):English
Accessibility: Some Criteria Met (P, EB, IB, PA)

Logli, Kelly Marie, APRN+
Gender: Female
6861 Villagreen Vw
Rockford, IL 61107
Phone:(779) 696-1815
NPI:1730404419
Cultural Training Completed: Yes
Hours: [Mon, Tue, Wed, Thu, Fri] 08:00 AM - 05:00 PM

IL

Winnebago

Nurse Practitioner: Family

Logli, Kelly Marie, APRN+
Other Language(s):English
Accessibility: Details Pending (P, EB, IB, PA)

Marcinek, Elizabeth, APRN+
Gender: Female
1340 Charles St
Ste 300
Rockford, IL 61104
Phone:(779) 696-5888
NPI:1467827907
Cultural Training Completed: No
Hours: [Mon, Tue, Wed, Thu, Fri] 08:00 AM - 05:00 PM
Other Language(s):Polish,American Sign Language
Accessibility: Some Criteria Met (P, EB, IB, PA)

Marshall, Mary L, APRN+
Gender: Female
444 Roxbury Rd
Rockford, IL 61107
Phone:(815) 398-3000
NPI:1770030801
Cultural Training Completed: No
Hours: [Mon, Tue, Wed, Thu, Fri] 08:00 AM - 05:00 PM
Other Language(s):English

IL

Winnebago

Nurse Practitioner: Family

Marshall, Mary L, APRN+
Certification(s):Board Certified
Accessibility: Some Criteria Met (P, EB, IB, PA)

Mayer, Deana M, NP+
Gender: Female
5666 E State St
Rockford, IL 61108
Phone:(815) 381-7715
NPI:1558897421
Cultural Training Completed: No
Hours: [Mon, Tue, Wed, Thu, Fri] 08:00 AM - 05:00 PM
Other Language(s):English
Certification(s):Board Certified
Accessibility: Some Criteria Met (P, EB, IB, PA)

Mehlbaum, Andrea K, APRN+
Gender: Female
1340 Charles St
Rockford, IL 61104
Phone:(779) 696-8799
NPI:1417483322
Cultural Training Completed: Yes
Hours: [Mon, Tue, Wed, Thu, Fri] 08:00 AM - 05:00 PM
Other Language(s):English

IL

Winnebago

Nurse Practitioner: Family

Mehlbaum, Andrea K, APRN+
Accessibility: Details Pending (P, EB, IB, PA)

Mehta, Dhara, APRN+
Gender: Female
6861 Villagreen Vw
Rockford, IL 61107
Phone:(779) 696-1815
NPI:1003505314
Cultural Training Completed: No
Hours: [Mon, Tue, Wed, Thu, Fri] 08:00 AM - 05:00 PM
Accessibility: Details Pending (P, EB, IB, PA)

Norder-Brandli, Chandra A, APRN+
Gender: Female
698 Featherstone Rd
Ste 150
Rockford, IL 61107
Phone:(815) 387-1717
NPI:1932532009
Cultural Training Completed: No
Hours: [Mon, Tue, Wed, Thu, Fri] 08:00 AM - 05:00 PM
Certification(s):Board Certified
Accessibility: Some Criteria Met (P, EB, IB, PA)

Norder-Brandli, Chandra A, APRN+
Gender: Female

IL

Winnebago

Nurse Practitioner: Family

Norder-Brandli, Chandra A, APRN+
5666 E State St
Rockford, IL 61108
Phone:(815) 227-2586
NPI:1932532009
Cultural Training Completed: No
Hours: [Mon, Tue, Wed, Thu, Fri] 08:00 AM - 05:00 PM, [Sat, Sun] 08:00 AM - 08:00 PM
Certification(s):Board Certified
Accessibility: Some Criteria Met (P, EB, IB, PA)

Norris, Taylor A, APRN+
Gender: Female
5875 E Riverside Blvd
Rockford, IL 61114
Phone:(815) 398-9491
NPI:1659005056
Cultural Training Completed: No
Hours: [Mon, Tue, Wed, Thu, Fri] 08:00 AM - 05:00 PM, [Sat, Sun] 08:00 AM - 02:00 PM
Accessibility: Some Criteria Met (P, EB, IB, PA)

Norup, Noel N, APRN+
Gender: Female
5666 E State St
Rockford, IL 61108
Phone:(815) 227-2586
NPI:1912300369

IL

Winnebago

Nurse Practitioner: Family

Norup, Noel N, APRN+
Cultural Training Completed: No
Hours: [Mon, Tue, Wed, Thu, Fri] 08:00 AM - 05:00 PM, [Sat, Sun] 08:00 AM - 08:00 PM
Other Language(s):English,Farsi,Greek,Spanish
Certification(s):Board Certified
Accessibility: Some Criteria Met (P, EB, IB, PA)

Patel, Sangita, FNP+
Gender: Female
3775 N Mulford Rd
Rockford, IL 61114
Phone:(779) 696-9202
NPI:1043810211
Cultural Training Completed: No
Hours: [Mon, Tue, Wed, Thu, Fri] 08:00 AM - 05:00 PM
Accessibility: Some Criteria Met (P, EB, IB, PA)

Peterson, Ted Steven, APN*
Gender: Male
5875 E Riverside Blvd
Rockford, IL 61114
Phone:(815) 398-9491
NPI:1275106254
Cultural Training Completed: No
Hours: [Mon, Tue, Wed, Thu, Fri] 08:00 AM -

IL

Winnebago

Nurse Practitioner: Family

Peterson, Ted Steven, APN*
05:00 PM, [Sat, Sun] 08:00 AM - 02:00 PM
After Hours Phone Number:(815) 398-9491
Accessibility: Some Criteria Met (P, EB, IB, PA)

Peterson, Ted Steven, APN
Gender: Male
324 Roxbury Rd
Rockford, IL 61107
Phone:(815) 484-6990
NPI:1275106254
Cultural Training Completed: No
Hours: [Mon, Tue, Wed, Thu, Fri] 08:00 AM - 05:00 PM
Accessibility: Some Criteria Met (P, EB, IB, PA)

Prybylowski, Charles B, APRN+
Gender: Male
5666 E State St
Rockford, IL 61108
Phone:(815) 227-2586
NPI:1790381168
Cultural Training Completed: Yes
Hours: [Mon, Tue, Wed, Thu, Fri] 08:00 AM - 05:00 PM, [Sat, Sun] 08:00 AM - 08:00 PM
Other Language(s):Vietnamese,English

IL

Winnebago

Nurse Practitioner: Family

Prybylowski, Charles B, APRN+
Certification(s):Board Certified
Accessibility: Some Criteria Met (P, EB, IB, PA)

RANZ, NICCOLE N, APRN+
Gender: Female
401 Roxbury Rd
Rockford, IL 61107
Phone:(815) 397-7340
NPI:1194897223
Cultural Training Completed: No
Hours: [Mon, Tue, Wed, Thu, Fri] 06:30 AM - 05:30 PM
Certification(s):Board Certified
Accessibility: Some Criteria Met (P, EB, IB, PA)

Rafferty, Tyler J, APRN+
Gender: Male
5666 E State St
Rockford, IL 61108
Phone:(815) 227-2586
NPI:1003596263
Cultural Training Completed: No
Hours: [Mon, Tue, Wed, Thu, Fri] 08:00 AM - 05:00 PM, [Sat, Sun] 08:00 AM - 08:00 PM
Accessibility: Some Criteria Met (P, EB, IB, PA)

IL

Winnebago

Nurse Practitioner: Family

Recob, Laura A, APRN+
Gender: Female
698 Featherstone Rd
Rockford, IL 61107
Phone:(815) 398-3277
NPI:1609414119
Cultural Training Completed: No
Hours: [Mon, Tue, Wed, Thu, Fri] 08:00 AM - 05:00 PM
Certification(s):Board Certified
Accessibility: Some Criteria Met (I P, I EB, I IB, I PA)

Reinagle, Rachael C, NP+
Gender: Female
2222 E State St
Ste 209
Rockford, IL 61104
Phone:(815) 988-8500
NPI:1114362753
Cultural Training Completed: No
Hours: [Mon, Tue, Wed, Thu, Fri] 08:00 AM - 05:00 PM
Accessibility: Details Pending (P P, P EB, P IB, P PA)

Roby, Tiffany K., APRN+
Gender: Female
444 Roxbury Rd
Rockford, IL 61107
Phone:(815) 398-3000
NPI:1952012056

IL

Winnebago

Nurse Practitioner: Family

Roby, Tiffany K., APRN+
Cultural Training Completed: No
Hours: [Mon, Tue, Wed, Thu, Fri] 08:00 AM - 05:00 PM
Accessibility: Some Criteria Met (I P, I EB, I IB, I PA)

Rodriguez, Marsha A, APRN
Gender: Female
1340 Charles St
Ste 404
Rockford, IL 61104
Phone:(779) 696-1900
NPI:1639890965
Cultural Training Completed: No
Hours: [Mon, Tue, Wed, Thu, Fri] 08:00 AM - 05:00 PM
Accessibility: Details Pending (P P, P EB, P IB, P PA)

Rogers, Margaret A, CNP+
Gender: Female
5666 E State St
Rockford, IL 61108
Phone:(815) 227-2273
NPI:1205206323
Cultural Training Completed: No
Hours: [Mon, Tue, Wed, Thu, Fri] 08:00 AM - 05:00 PM
Other Language(s):English

IL

Winnebago

Nurse Practitioner: Family

Rogers, Margaret A, CNP+
Certification(s):Board Certified
Accessibility: Some Criteria Met (I P, I EB, P IB, I PA)

Rossow, Andrea P, NP+
Gender: Female
621 Roxbury Rd
Rockford, IL 61107
Phone:(815) 226-1172
NPI:1659632917
Cultural Training Completed: Yes
Hours: [Mon, Tue, Wed, Thu, Fri] 08:00 AM - 05:00 PM
Accessibility: Some Criteria Met (I P, I EB, I IB, I PA)

Sackmaster, Stacia Langan, NP+
Gender: Female
401 Roxbury Rd
Rockford, IL 61107
Phone:(815) 397-7340
NPI:1912330895
Cultural Training Completed: No
Hours: [Mon, Tue, Wed, Thu, Fri] 06:30 AM - 05:30 PM
Other Language(s):English
Certification(s):Board Certified

IL

Winnebago

Nurse Practitioner: Family

Sackmaster, Stacia Langan, NP+
Accessibility: Some Criteria Met (I P, I EB, I IB, I PA)

Saleda, Joslyn M., APRN+
Gender: Female
698 Featherstone Rd
Rockford, IL 61107
Phone:(800) 421-5700
NPI:1417623430
Cultural Training Completed: No
Hours: [Mon, Tue, Wed, Thu, Fri] 08:00 AM - 05:00 PM
Accessibility: Some Criteria Met (I P, I EB, I IB, I PA)

Sandine, Michelle M, APN+
Gender: Female
698 Featherstone Rd
Ste 150
Rockford, IL 61107
Phone:(815) 387-1717
NPI:1457540379
Cultural Training Completed: No
Hours: [Mon, Tue, Wed, Thu, Fri] 08:00 AM - 05:00 PM
Certification(s):Board Certified
Accessibility: Some Criteria Met (I P, I EB, I IB, I PA)

IL

Winnebago

Nurse Practitioner: Family

Sapron, Andrea N, APRN+
Gender: Female
698 Featherstone Rd
Ste 250
Rockford, IL 61107
Phone:(800) 421-5700
NPI:1205218823
Cultural Training Completed: No
Hours: [Mon, Tue, Wed, Thu, Fri] 08:00 AM - 05:00 PM
Accessibility: Some Criteria Met (P, EB, IB, PA)

Scott, Corrie E, NP+
Gender: Female
401 Roxbury Rd
Rockford, IL 61107
Phone:(815) 397-7340
NPI:1689000424
Cultural Training Completed: No
Hours: [Mon, Tue, Wed, Thu, Fri] 06:30 AM - 05:30 PM
Certification(s):Board Certified
Accessibility: Some Criteria Met (P, EB, IB, PA)

Slick, Wendy S, CNP+
Gender: Female
5666 E State St
Rockford, IL 61108
Phone:(309) 683-7700
NPI:1144766817
Cultural Training Completed: No

IL

Winnebago

Nurse Practitioner: Family

Slick, Wendy S, CNP+
Hours: [Mon, Tue, Wed, Thu, Fri] 08:00 AM - 05:00 PM
Certification(s):Board Certified
Accessibility: Some Criteria Met (P, EB, IB, PA)

Smaha, Tiffany, APRN+
Gender: Female
401 Roxbury Rd
Rockford, IL 61107
Phone:(815) 397-7340
NPI:1538940887
Cultural Training Completed: No
Hours: [Mon, Tue, Wed, Thu, Fri] 06:30 AM - 05:30 PM
Accessibility: Some Criteria Met (P, EB, IB, PA)

Smith, Tombi N, APRN+
Gender: Female
401 Roxbury Rd
Rockford, IL 61107
Phone:(815) 397-7340
NPI:1306326616
Cultural Training Completed: Yes
Hours: [Mon, Tue, Wed, Thu, Fri] 06:30 AM - 05:30 PM
Other Language(s):English

IL

Winnebago

Nurse Practitioner: Family

Smith, Tombi N, APRN+
Accessibility: Some Criteria Met (P, EB, IB, PA)

Smith, Tombi N, APRN+
Gender: Female
3775 N Mulford Rd
Rockford, IL 61114
Phone:(779) 696-9202
NPI:1306326616
Cultural Training Completed: Yes
Hours: [Mon, Tue, Wed, Thu, Fri] 08:00 AM - 05:00 PM
After Hours Phone Number:(779) 696-9202
Other Language(s):English
Accessibility: Some Criteria Met (P, EB, IB, PA)

Smith, Tombi N, APRN+
Gender: Female
5666 E State St
Rockford, IL 61108
Phone:(815) 227-2586
NPI:1306326616
Cultural Training Completed: Yes
Hours: [Mon, Tue, Wed, Thu, Fri] 08:00 AM - 05:00 PM, [Sat, Sun] 08:00 AM - 08:00 PM
Other Language(s):English

IL

Winnebago

Nurse Practitioner: Family

Smith, Tombi N, APRN+
Accessibility: Some Criteria Met (P, EB, IB, PA)

Sternhagen, Deeann M, BSN+
Gender: Female
345 Executive Pkwy
Ste M4
Rockford, IL 61107
Phone:(847) 305-1954
NPI:1912162629
Cultural Training Completed: Yes
Hours: [Mon, Tue, Wed, Thu] 09:00 AM - 05:00 PM, Fri 09:00 AM - 12:00 PM
Accessibility: Some Criteria Met (P, EB, IB, PA)

Ward, Jennifer A, APRN
Gender: Female
401 Roxbury Rd
Rockford, IL 61107
Phone:(815) 397-7340
NPI:1538406053
Cultural Training Completed: No
Hours: [Mon, Tue, Wed, Thu, Fri] 06:30 AM - 05:30 PM
Accessibility: Some Criteria Met (P, EB, IB, PA)

Weiland, Jessica A, NP+
Gender: Female

IL

Winnebago

Nurse Practitioner: Family

Weiland, Jessica A, NP+
612 Roxbury Rd
Rockford, IL 61107
Phone:(815) 227-8300
NPI:1336768662
Cultural Training Completed: Yes
Hours: [Mon, Tue, Wed, Thu, Fri] 08:00 AM - 04:30 PM
After Hours Phone Number:(815) 227-8300
Accessibility: Some Criteria Met (P, EB, IB, PA)

Wire, Ashley M, FNP-CS+
Gender: Female
351 Executive Pkwy
Ste M4
Rockford, IL 61107
Phone:(815) 398-4057
NPI:1255013652
Cultural Training Completed: Yes
Hours: [Mon, Tue, Wed, Thu, Fri] 08:00 AM - 05:00 PM
Accessibility: Details Pending (P, EB, IB, PA)

Wodrich, Kathleen E, ARNP
Gender: Female
2222 E State St
Ste 209
Rockford, IL 61104
Phone:(815) 988-8500
NPI:1821494568

IL

Winnebago

Nurse Practitioner: Family

Wodrich, Kathleen E, ARNP
Cultural Training Completed: No
Hours: [Mon, Tue, Wed, Thu, Fri] 08:00 AM - 05:00 PM
Certification(s):Board Certified
Accessibility: Details Pending (P, EB, IB, PA)

Wolf, Katherine E, NP+
Gender: Female
3505 N Bell School Rd
Rockford, IL 61114
Phone:(779) 696-0300
NPI:1386992196
Cultural Training Completed: Yes
Hours: [Mon, Tue, Wed, Thu] 07:00 AM - 06:00 PM, Fri 07:00 AM - 05:45 PM, Sat 08:00 AM - 12:00 PM
Other Language(s):English
Accessibility: Some Criteria Met (P, EB, IB, PA)

Wolf, Katherine E, NP+
Gender: Female
2909 N Main St
Rockford, IL 61103
Phone:(779) 696-5000
NPI:1386992196
Cultural Training Completed: Yes

IL

Winnebago

Nurse Practitioner: Family

Wolf, Katherine E, NP+
Hours: [Mon, Tue, Wed, Thu, Fri] 08:00 AM - 05:00 PM
Other Language(s):English
Accessibility: Some Criteria Met (P, EB, IB, PA)

Yeager, Stephanie D, APRN+
Gender: Female
1350 Charles St
Fl 1
Rockford, IL 61104
Phone:(779) 696-0600
NPI:1508368309
Cultural Training Completed: Yes
Hours: [Mon, Tue, Wed, Thu, Fri] 08:00 AM - 05:00 PM
Accessibility: Details Pending (P, EB, IB, PA)

Yeager, Stephanie D, APRN+
Gender: Female
1350 Charles St
Rockford, IL 61104
Phone:(779) 696-0600
NPI:1508368309
Cultural Training Completed: Yes
Hours: [Mon, Tue, Wed, Thu, Fri] 08:00 AM - 05:00 PM

IL

Winnebago

Nurse Practitioner: Family

Yeager, Stephanie D, APRN+
Accessibility: Some Criteria Met (P, EB, IB, PA)

Zielke, Melanie K, APRN+
Gender: Female
6861 Villagreen Vw
Rockford, IL 61107
Phone:(815) 637-6200
NPI:1336684539
Cultural Training Completed: No
Hours: [Mon, Tue, Wed, Thu, Fri] 08:00 AM - 05:00 PM
Accessibility: Details Pending (P, EB, IB, PA)

Zook, Elizabeth C, APRN+
Gender: Female
444 Roxbury Rd
Rockford, IL 61107
Phone:(815) 398-3000
NPI:1215496914
Cultural Training Completed: Yes
Hours: [Mon, Tue, Wed, Thu, Fri] 08:00 AM - 05:00 PM
Other Language(s):English
Accessibility: Some Criteria Met (P, EB, IB, PA)

IL

Winnebago

Nurse Practitioner: Gerontology

Bachman, Melissa A, NP+
Gender: Female
2350 N Rockton Ave
Rockford, IL 61103
Phone:(815) 971-7400
NPI:1225709900
Cultural Training Completed: No
Hours: [Mon, Tue, Wed, Thu, Fri] 08:00 AM - 05:00 PM
After Hours Phone Number:(815) 971-7400
Certification(s):Board Certified
Accessibility: Some Criteria Met (P, EB, IB, PA)

Bowen, Sarah D, APRN+
Gender: Female
3535 N Bell School Rd
Rockford, IL 61114
Phone:(779) 696-9400
NPI:1649781741
Cultural Training Completed: Yes
Hours: [Mon, Tue, Wed, Thu, Fri] 08:00 AM - 05:00 PM
Other Language(s):English
Accessibility: Some Criteria Met (P, EB, IB, PA)

Echeverria, Brenda Alis, APRN+
Gender: Female
1401 E State St

IL

Winnebago

Nurse Practitioner: Gerontology

Echeverria, Brenda Alis, APRN+
Rockford, IL 61104
Phone:(779) 696-6102
NPI:1851259543
Cultural Training Completed: No
Hours: [Mon, Tue, Wed, Thu, Fri] 08:00 AM - 05:00 PM
Accessibility: Some Criteria Met (P, EB, IB, PA)

Fort, LaTeisha Nicole, APRN+
Gender: Female
5666 E State St
Rockford, IL 61108
Phone:(815) 227-2586
NPI:1275024523
Cultural Training Completed: No
Hours: [Mon, Tue, Wed, Thu, Fri] 08:00 AM - 05:00 PM, [Sat, Sun] 08:00 AM - 08:00 PM
Accessibility: Some Criteria Met (P, EB, IB, PA)

Harris, Kimberly M, APRN+
Gender: Female
444 Roxbury Rd
Rockford, IL 61107
Phone:(815) 395-5163
NPI:1306380555
Cultural Training Completed: Yes

IL

Winnebago

Nurse Practitioner: Gerontology

Harris, Kimberly M, APRN+
Hours: [Mon, Tue, Wed, Thu, Fri] 08:00 AM - 05:00 PM
Other Language(s):English
Accessibility: Some Criteria Met (P, EB, IB, PA)

Harweger, Jack S, APNP+
Gender: Male
444 Roxbury Rd
Rockford, IL 61107
Phone:(815) 398-3000
NPI:1396170205
Cultural Training Completed: No
Hours: [Mon, Tue, Wed, Thu, Fri] 08:00 AM - 05:00 PM
Accessibility: Some Criteria Met (P, EB, IB, PA)

Hotopp, Marjorie B, APRN+
Gender: Female
401 Roxbury Rd
Rockford, IL 61107
Phone:(815) 397-7340
NPI:1487197356
Cultural Training Completed: Yes
Hours: [Mon, Tue, Wed, Thu, Fri] 06:30 AM - 05:30 PM
Other Language(s):Tagalog

IL

Winnebago

Nurse Practitioner: Gerontology

Hotopp, Marjorie B, APRN+
Accessibility: Some Criteria Met (P, EB, IB, PA)

Jensen, Megan Lynn, APRN+
Gender: Female
5666 E State St
Rockford, IL 61108
Phone:(815) 227-2586
NPI:1467333765
Cultural Training Completed: No
Hours: [Mon, Tue, Wed, Thu, Fri] 08:00 AM - 05:00 PM, [Sat, Sun] 08:00 AM - 08:00 PM
Accessibility: Some Criteria Met (P, EB, IB, PA)

Kenney, Sean P., APRN+
Gender: Male
535 Roxbury Rd
Rockford, IL 61107
Phone:(815) 397-7212
NPI:1760264980
Cultural Training Completed: No
Hours: [Mon, Tue, Wed, Thu, Fri] 08:00 AM - 05:00 PM
Accessibility: Some Criteria Met (P, EB, IB, PA)

Lomas, Courtney L., APRN+
Gender: Female
698 Featherstone Rd

IL

Winnebago

Nurse Practitioner: Gerontology

Lomas, Courtney L., APRN+
Rockford, IL 61107
Phone:(815) 398-3277
NPI:1851165369
Cultural Training Completed: No
Hours: [Mon, Tue, Wed, Thu, Fri] 08:00 AM - 05:00 PM
Accessibility: Some Criteria Met (P, EB, IB, PA)

Lomas, Courtney L., APRN+
Gender: Female
5666 E State St
Rockford, IL 61108
Phone:(815) 226-2000
NPI:1851165369
Cultural Training Completed: No
Hours: [Mon, Tue, Wed, Thu, Fri] 08:00 AM - 05:00 PM
Accessibility: Some Criteria Met (P, EB, IB, PA)

Lucas, Kyna N, APRN+
Gender: Female
3505 N Bell School Rd
Rockford, IL 61114
Phone:(779) 696-0300
NPI:1073475422
Cultural Training Completed: No
Hours: [Mon, Tue, Wed, Thu] 07:00 AM - 06:00 PM, Fri 07:00 AM -

IL

Winnebago

Nurse Practitioner: Gerontology

Lucas, Kyna N, APRN+
05:45 PM, Sat 08:00 AM - 12:00 PM
Accessibility: Some Criteria Met (P, EB, IB, PA)

Norder-Brandli, Chandra A, APRN+
Gender: Female
698 Featherstone Rd
Ste 150
Rockford, IL 61107
Phone:(815) 387-1717
NPI:1932532009
Cultural Training Completed: No
Hours: [Mon, Tue, Wed, Thu, Fri] 08:00 AM - 05:00 PM
Accessibility: Some Criteria Met (P, EB, IB, PA)

Norder-Brandli, Chandra A, APRN+
Gender: Female
5666 E State St
Rockford, IL 61108
Phone:(815) 227-2586
NPI:1932532009
Cultural Training Completed: No
Hours: [Mon, Tue, Wed, Thu, Fri] 08:00 AM - 05:00 PM, [Sat, Sun] 08:00 AM - 08:00 PM
Accessibility: Some Criteria Met (P, EB, IB, PA)

IL

Winnebago

Nurse Practitioner: Gerontology

Novotny, Mary E, APRN+
Gender: Female
3535 N Bell School Rd
Rockford, IL 61114
Phone:(779) 696-9400
NPI:1689056285
Cultural Training Completed: Yes
Hours: [Mon, Tue, Wed, Thu, Fri] 08:00 AM - 05:00 PM
Other Language(s):English
Accessibility: Some Criteria Met (P, EB, IB, PA)

Ramirez, Raquel, APRN+
Gender: Female
444 Roxbury Rd
Rockford, IL 61107
Phone:(815) 398-3000
NPI:1427591726
Cultural Training Completed: No
Hours: [Mon, Tue, Wed, Thu, Fri] 08:00 AM - 05:00 PM
Accessibility: Some Criteria Met (P, EB, IB, PA)

Rooks, Noel Elizabeth, APRN+
Gender: Female
5666 E State St
Rockford, IL 61108
Phone:(815) 229-7580
NPI:1851112460

IL

Winnebago

Nurse Practitioner: Gerontology

Rooks, Noel Elizabeth, APRN+
Cultural Training Completed: No
Hours: [Mon, Tue, Wed, Thu, Fri] 08:00 AM - 05:00 PM
Accessibility: Some Criteria Met (P, EB, IB, PA)

Rooks, Noel Elizabeth, APRN+
Gender: Female
5668 E State St
Ste 1000
Rockford, IL 61108
Phone:(815) 229-7580
NPI:1851112460
Cultural Training Completed: No
Hours: [Mon, Tue, Wed, Thu, Fri] 08:00 AM - 05:00 PM
Accessibility: Some Criteria Met (P, EB, IB, PA)

West, Sheri L, APRN+
Gender: Female
5666 E State St
Rockford, IL 61108
Phone:(815) 227-2586
NPI:1942666169
Cultural Training Completed: No
Hours: [Mon, Tue, Wed, Thu, Fri] 08:00 AM - 05:00 PM, [Sat, Sun] 08:00 AM - 08:00 PM
Other Language(s):English

IL

Winnebago

Nurse Practitioner: Gerontology

West, Sheri L, APRN+
Certification(s):Board Certified
Accessibility: Some Criteria Met (I P, I EB, I IB, I PA)

Nurse Practitioner: Pediatrics (Babies, Children)

Belford, Lauren M, APRN+
Gender: Female
3505 N Bell School Rd
Rockford, IL 61114
Phone:(779) 696-0300
NPI:1477287431
Cultural Training Completed: No
Hours: [Mon, Tue, Wed, Thu] 07:00 AM - 06:00 PM, Fri 07:00 AM - 05:45 PM, Sat 08:00 AM - 12:00 PM
Accessibility: Some Criteria Met (I P, I EB, I IB, I PA)

Duckert, Bethany, APRN+
Gender: Female
1350 Charles St
Rockford, IL 61104
Phone:(779) 696-0600
NPI:1922847235
Cultural Training Completed: No
Hours: [Mon, Tue, Wed, Thu, Fri] 08:00 AM - 05:00 PM

IL

Winnebago

Nurse Practitioner: Pediatrics (Babies, Children)

Duckert, Bethany, APRN+
Accessibility: Some Criteria Met (I P, I EB, I IB, I PA)

Evans, Lisa M, PNP+
Gender: Female
6998 Redansa Dr
Rockford, IL 61108
Phone:(815) 971-2000
NPI:1750539078
Cultural Training Completed: No
Hours: [Mon, Tue, Wed, Thu, Fri] 08:00 AM - 05:00 PM
Accessibility: Details Pending (P P, P EB, P IB, P PA)

Kozak, Emily N, APRN+
Gender: Female
3505 N Bell School Rd
Rockford, IL 61114
Phone:(779) 696-0300
NPI:1932672276
Cultural Training Completed: No
Hours: [Mon, Tue, Wed, Thu] 07:00 AM - 06:00 PM, Fri 07:00 AM - 05:45 PM, Sat 08:00 AM - 12:00 PM
Other Language(s):English
Accessibility: Some Criteria Met (I P, I EB, I IB, I PA)

IL

Winnebago

Nurse Practitioner: Pediatrics (Babies, Children)

Roseland, Jenae, APRN+
Gender: Female
444 Roxbury Rd
Rockford, IL 61107
Phone:(815) 398-3000
NPI:1811505282
Cultural Training Completed: No
Hours: [Mon, Tue, Wed, Thu, Fri] 08:00 AM - 05:00 PM
Accessibility: Some Criteria Met (I P, I EB, I IB, I PA)

Nurse Practitioner: Psych/Mental Health

Baney, Samantha Ann, NP+
Gender: Female
7117 Crimson Ridge Dr
Ste 3
Rockford, IL 61107
Phone:(815) 316-8700
NPI:1679128730
Cultural Training Completed: Yes
Hours: [Mon, Tue, Wed, Thu, Fri] 09:00 AM - 05:00 PM, Sat 09:00 AM - 02:00 PM
Accessibility: Details Pending (P P, P EB, P IB, P PA)

Fernando, Gina M, MSN+
Gender: Female
555 S Perryville Rd
Ste 130

IL

Winnebago

Nurse Practitioner: Psych/Mental Health

Fernando, Gina M, MSN+
Rockford, IL 61108
Phone:(815) 995-2201
NPI:1750907861
Cultural Training Completed: Yes
Hours: [Mon, Tue, Wed, Fri] 09:00 AM - 05:00 PM, Thu 09:00 AM - 07:00 PM, Sat 09:00 AM - 04:00 PM
Accessibility: Some Criteria Met (I P, I EB, I IB, I PA)

Guilliams, April M, MSN+
Gender: Female
555 S Perryville Rd
Ste 130
Rockford, IL 61108
Phone:(815) 995-2201
NPI:1184285926
Cultural Training Completed: Yes
Hours: [Mon, Tue, Wed, Fri] 09:00 AM - 05:00 PM, Thu 09:00 AM - 07:00 PM, Sat 09:00 AM - 04:00 PM
Accessibility: Some Criteria Met (I P, I EB, I IB, I PA)

Heinschel, Judith A, CNP+
Gender: Female
1601 Parkview Ave
Rockford, IL 61107
Phone:(815) 395-0600
NPI:1639246242

IL

Winnebago

Nurse Practitioner: Psych/Mental Health

Heinschel, Judith A, CNP+
Cultural Training Completed: No
Hours: [Mon, Tue, Wed, Thu, Fri] 08:00 AM - 05:00 PM
Other Language(s):English
Accessibility: Some Criteria Met (P, EB, IB, PA)

Krull, Jennie Rebecca, MSN+
Gender: Female
555 S Perryville Rd
Ste 130
Rockford, IL 61108
Phone:(815) 995-2201
NPI:1518322510
Cultural Training Completed: Yes
Hours: [Mon, Tue, Wed, Fri] 09:00 AM - 05:00 PM, Thu 09:00 AM - 07:00 PM, Sat 09:00 AM - 04:00 PM
Other Language(s):English
Accessibility: Some Criteria Met (P, EB, IB, PA)

Lynch, Jennifer Jean, PMHNP+
Gender: Female
555 S Perryville Rd
Ste 130
Rockford, IL 61108
Phone:(815) 396-8617
NPI:1043073455

IL

Winnebago

Nurse Practitioner: Psych/Mental Health

Lynch, Jennifer Jean, PMHNP+
Cultural Training Completed: No
Hours: [Mon, Tue, Wed, Thu, Fri] 08:00 AM - 05:00 PM
Accessibility: Details Pending (P, EB, IB, PA)

Sweazy, Jason D, MSN+
Gender: Male
555 S Perryville Rd
Ste 130
Rockford, IL 61108
Phone:(815) 995-2201
NPI:1497188106
Cultural Training Completed: Yes
Hours: [Mon, Tue, Wed, Fri] 09:00 AM - 05:00 PM, Thu 09:00 AM - 07:00 PM, Sat 09:00 AM - 04:00 PM
Accessibility: Some Criteria Met (P, EB, IB, PA)

Wheeler, Lynn M, ARNP+
Gender: Female
8616 Northern Ave
Rockford, IL 61107
Phone:(888) 928-0212
NPI:1295039873
Cultural Training Completed: No
Hours: [Mon, Tue, Wed, Thu, Fri] 08:00 AM - 05:00 PM

IL

Winnebago

Nurse Practitioner: Psych/Mental Health

Wheeler, Lynn M, ARNP+
Accessibility: Details Pending (P, EB, IB, PA)

Winters, Olivia Marie, PMHNP+
Gender: Female
1215 N Alpine Rd
Rockford, IL 61107
Phone:(815) 490-1600
NPI:1568844652
Cultural Training Completed: Yes
Hours: [Mon, Tue, Wed, Thu, Fri] 08:00 AM - 05:00 PM
Other Language(s):English
Accessibility: Details Pending (P, EB, IB, PA)

Nurse Practitioner: Womens Health

Acosta, Amanda, NP+
Gender: Female
2909 N Main St
Rockford, IL 61103
Phone:(779) 696-5000
NPI:1447079546
Cultural Training Completed: No
Hours: [Mon, Tue, Wed, Thu, Fri] 08:00 AM - 05:00 PM
Accessibility: Some Criteria Met (P, EB, IB, PA)

IL

Winnebago

Nurse Practitioner: Womens Health

Hickman, Lisa B., APRN+
Gender: Female
621 Roxbury Rd
Rockford, IL 61107
Phone:(815) 226-1172
NPI:1780932244
Cultural Training Completed: No
Hours: [Mon, Tue, Wed, Thu, Fri] 08:00 AM - 05:00 PM
Accessibility: Some Criteria Met (P, EB, IB, PA)

Parker, Natalie J, NP+
Gender: Female
5970 Churchview Dr
Rockford, IL 61107
Phone:(815) 971-2000
NPI:1376096768
Cultural Training Completed: No
Hours: [Mon, Tue, Wed, Thu, Fri] 08:00 AM - 05:00 PM
Accessibility: Details Pending (P, EB, IB, PA)

Peters, Chloe A, APRN+
Gender: Female
1100 Broadway
Rockford, IL 61104
Phone:(815) 490-1600
NPI:1962259457
Cultural Training Completed: No

IL

Winnebago

Nurse Practitioner: Womens Health

Peters, Chloe A, APRN+
Hours: [Mon, Tue, Wed, Thu, Fri] 08:00 AM - 05:00 PM
Accessibility: Some Criteria Met (P, EB, IB, PA)

Peters, Chloe A, APRN#
Gender: Female
1215 N Alpine Rd
Rockford, IL 61107
Phone:(815) 490-1600
NPI:1962259457
Cultural Training Completed: No
Hours: [Mon, Tue, Wed, Thu, Fri] 08:00 AM - 05:00 PM
Accessibility: Details Pending (P, EB, IB, PA)

Renfro, Kendra L, APRN+
Gender: Female
1100 Broadway
Rockford, IL 61104
Phone:(815) 490-1600
NPI:1073255063
Cultural Training Completed: Yes
Hours: [Mon, Tue, Wed, Thu, Fri] 08:00 AM - 05:00 PM, Sat 08:00 AM - 12:00 PM
Accessibility: Some Criteria Met (P, EB, IB, PA)

IL

Winnebago

Obstetrics & Gynecology (Pregnancy, Women's Health)

Cannon, Cornita, MD+
Gender: Female
1100 Broadway
Rockford, IL 61104
Phone:(815) 490-1600
NPI:1013595297
Cultural Training Completed: No
Hours: [Mon, Tue, Wed, Thu, Fri] 08:00 AM - 05:00 PM
Accessibility: Some Criteria Met (P, EB, IB, PA)

Cozianu-Cotan, Teona Catalina, MD+
Gender: Female
621 Roxbury Rd
Rockford, IL 61107
Phone:(815) 226-1172
NPI:1932514023
Cultural Training Completed: No
Hours: [Mon, Tue, Wed, Thu, Fri] 08:00 AM - 05:00 PM
Other Language(s):Romanian
Certification(s):Board Certified
Accessibility: Some Criteria Met (P, EB, IB, PA)

Cunningham, William K, MD*
Gender: Male
3505 N Bell School Rd
Rockford, IL 61114
Phone:(779) 696-0300

IL

Winnebago

Obstetrics & Gynecology (Pregnancy, Women's Health)

Cunningham, William K, MD*
NPI:1326153958
Cultural Training Completed: Yes
Hours: [Mon, Tue, Wed, Thu] 07:00 AM - 06:00 PM, Fri 07:00 AM - 05:45 PM, Sat 08:00 AM - 12:00 PM
Other Language(s):English
Certification(s):Board Certified
Accessibility: Some Criteria Met (P, EB, IB, PA)

Durkee, Timothy J, MD
Gender: Male
3505 N Bell School Rd
Rockford, IL 61114
Phone:(779) 696-8499
NPI:1780682393
Cultural Training Completed: Yes
Hours: [Mon, Tue, Wed, Thu, Fri] 08:00 AM - 05:00 PM
Other Language(s):English
Certification(s):Board Certified
Accessibility: Details Pending (P, EB, IB, PA)

Evans, Wayne, MD+
Gender: Male
1350 Charles St

IL

Winnebago

Obstetrics & Gynecology (Pregnancy, Women's Health)

Evans, Wayne, MD+
Rockford, IL 61104
Phone:(779) 696-0600
NPI:1184631715
Cultural Training Completed: Yes
Hours: [Mon, Tue, Wed, Thu, Fri] 08:00 AM - 05:00 PM
Other Language(s):English
Certification(s):Board Certified
Accessibility: Some Criteria Met (P, EB, IB, PA)

Lenox, Jack W, MD+
Gender: Male
621 Roxbury Rd
Rockford, IL 61107
Phone:(815) 226-1172
NPI:1508979345
Cultural Training Completed: No
Hours: [Mon, Tue, Wed, Thu, Fri] 08:00 AM - 05:00 PM
Certification(s):Board Certified
Accessibility: Some Criteria Met (P, EB, IB, PA)

Macaulay, Nicole O, MD+
Gender: Female
5970 Churchview Dr
Rockford, IL 61107
Phone:(815) 971-2000
NPI:1073799235

IL

Winnebago

Obstetrics & Gynecology (Pregnancy, Women's Health)

Macaulay, Nicole O, MD+
Cultural Training Completed: No
Hours: [Mon, Tue, Wed, Thu, Fri] 08:00 AM - 05:00 PM
Certification(s):Board Certified
Accessibility: Details Pending (P, EB, IB, PA)

Makanjuola, Olabisi Elizabeth, MD+
Gender: Female
621 Roxbury Rd
Rockford, IL 61107
Phone:(815) 226-1172
NPI:1265043491
Cultural Training Completed: No
Hours: [Mon, Tue, Wed, Thu, Fri] 08:00 AM - 05:00 PM
Accessibility: Some Criteria Met (P, EB, IB, PA)

Martinez, Marco A., MD+
Gender: Male
3505 N Bell School Rd
Rockford, IL 61114
Phone:(779) 696-0300
NPI:1457880718
Cultural Training Completed: Yes
Hours: [Mon, Tue, Wed, Thu] 07:00 AM - 06:00 PM, Fri 07:00 AM -

IL

Winnebago

Obstetrics & Gynecology (Pregnancy, Women's Health)

Martinez, Marco A., MD+
05:45 PM, Sat 08:00 AM - 12:00 PM
Accessibility: Some Criteria Met (P, EB, IB, PA)

Plett, Jamie Lynn, MD+
Gender: Female
621 Roxbury Rd
Rockford, IL 61107
Phone:(815) 226-1172
NPI:1033412531
Cultural Training Completed: No
Hours: [Mon, Tue, Wed, Thu, Fri] 08:00 AM - 05:00 PM
Certification(s):Board Certified
Accessibility: Some Criteria Met (P, EB, IB, PA)

Recob, Laura A, APRN+
Gender: Female
698 Featherstone Rd
Rockford, IL 61107
Phone:(815) 398-3277
NPI:1609414119
Cultural Training Completed: No
Hours: [Mon, Tue, Wed, Thu, Fri] 08:00 AM - 05:00 PM
Certification(s):Board Certified

IL

Winnebago

Obstetrics & Gynecology (Pregnancy, Women's Health)

Recob, Laura A, APRN+
Accessibility: Some Criteria Met (P, EB, IB, PA)

Rose, Stephen L, MD+
Gender: Male
3535 N Bell School Rd
Rockford, IL 61114
Phone:(779) 696-9400
NPI:1316987407
Cultural Training Completed: No
Hours: [Mon, Tue, Wed, Thu, Fri] 08:00 AM - 05:00 PM
Other Language(s):English
Certification(s):Board Certified
Accessibility: Some Criteria Met (P, EB, IB, PA)

Samaan, May, MD+
Gender: Female
1100 Broadway
Rockford, IL 61104
Phone:(815) 490-1600
NPI:1548823495
Cultural Training Completed: Yes
Hours: [Mon, Tue, Wed, Thu, Fri] 08:00 AM - 05:00 PM, Sat 08:00 AM - 12:00 PM
Other Language(s):French,Arabic

IL

Winnebago

Obstetrics & Gynecology (Pregnancy, Women's Health)

Samaan, May, MD+
Accessibility: Some Criteria Met (P, EB, IB, PA)

Schleicher, David J, MD+
Gender: Male
1253 N Alpine Rd
Rockford, IL 61107
Phone:(779) 696-7873
NPI:1790873016
Cultural Training Completed: Yes
Hours: [Mon, Tue, Wed, Thu, Fri] 08:00 AM - 05:00 PM
Other Language(s):English
Certification(s):Board Certified
Accessibility: Details Pending (P, EB, IB, PA)

Spiezia, Natasha R, MD+
Gender: Female
3505 N Bell School Rd
Rockford, IL 61114
Phone:(779) 696-0300
NPI:1437729217
Cultural Training Completed: No
Hours: [Mon, Tue, Wed, Thu] 07:00 AM - 06:00 PM, Fri 07:00 AM - 05:45 PM, Sat 08:00 AM - 12:00 PM

IL

Winnebago

Obstetrics & Gynecology (Pregnancy, Women's Health)

Spiezia, Natasha R, MD+
Accessibility: Some Criteria Met (P, EB, IB, PA)

Trapp, John C, MD+
Gender: Male
7180 Spring Brook Rd
Rockford, IL 61114
Phone:(779) 696-2750
NPI:1144248204
Cultural Training Completed: Yes
Hours: [Mon, Tue, Wed, Thu, Fri] 08:00 AM - 05:00 PM
Other Language(s):English
Certification(s):Board Certified
Accessibility: Details Pending (P, EB, IB, PA)

Wallace, Sumer K, MD+
Gender: Female
3535 N Bell School Rd
Rockford, IL 61114
Phone:(779) 696-9400
NPI:1407168602
Cultural Training Completed: Yes
Hours: [Mon, Tue, Wed, Thu, Fri] 08:00 AM - 05:00 PM
Other Language(s):English
Certification(s):Board Certified

IL

Winnebago

Obstetrics & Gynecology (Pregnancy, Women's Health)

Wallace, Sumer K, MD+
Accessibility: Details Pending (P, EB, IB, PA)

Wang, Jeannie, MD+
Gender: Female
5970 Churchview Dr
Rockford, IL 61107
Phone:(815) 971-2000
NPI:1487714002
Cultural Training Completed: No
Hours: [Mon, Tue, Wed, Thu, Fri] 08:00 AM - 05:00 PM
Certification(s):Board Certified
Accessibility: Details Pending (P, EB, IB, PA)

Weberg, Jill D, APRN+
Gender: Female
3505 N Bell School Rd
Rockford, IL 61114
Phone:(779) 696-0300
NPI:1801879663
Cultural Training Completed: Yes
Hours: [Mon, Tue, Wed, Thu] 07:00 AM - 06:00 PM, Fri 07:00 AM - 05:45 PM, Sat 08:00 AM - 12:00 PM
Other Language(s):English
Accessibility: Some Criteria Met (P, EB, IB, PA)

IL

Winnebago

Occupational Therapist

Cali, Sarah S, OT+
Gender: Female
2400 N Rockton Ave
Rockford, IL 61103
Phone:(815) 971-5000
NPI:1831665017
Cultural Training Completed: No
Hours: [Mon, Tue, Wed, Thu, Fri] 08:00 AM - 05:00 PM
Accessibility: Details Pending (P, EB, IB, PA)

Davidson, Jennifer L, OT+
Gender: Female
2400 N Rockton Ave
Rockford, IL 61103
Phone:(815) 971-5000
NPI:1013479575
Cultural Training Completed: No
Hours: [Mon, Tue, Wed, Thu, Fri] 08:00 AM - 05:00 PM, [Sat, Sun] 12:00 AM - 11:59 PM
After Hours Phone Number:(815) 971-2000
Accessibility: Details Pending (P, EB, IB, PA)

Davidson, Jennifer L, OT+
Gender: Female
5970 Churchview Dr
Rockford, IL 61107
Phone:(815) 971-2000
NPI:1013479575
Cultural Training Completed: No

IL

Winnebago

Occupational Therapist

Davidson, Jennifer L, OT+
Hours: [Mon, Tue, Wed, Thu, Fri] 08:00 AM - 05:00 PM
Accessibility: Details Pending (P, EB, IB, PA)

Vavra, Madelyn, OT+
Gender: Female
5970 Churchview Dr
Rockford, IL 61107
Phone:(815) 971-2000
NPI:1093679342
Cultural Training Completed: No
Hours: [Mon, Tue, Wed, Thu, Fri] 08:00 AM - 05:00 PM
Accessibility: Details Pending (P, EB, IB, PA)

Orthopaedic Surgery

Anton, Oscar A, MD+
Gender: Male
1340 Charles St
Ste 100
Rockford, IL 61104
Phone:(779) 696-1900
NPI:1700089729
Cultural Training Completed: Yes
Hours: [Mon, Tue, Wed, Thu, Fri] 08:00 AM - 05:00 PM
Other Language(s):English
Certification(s):Board Certified

IL

Winnebago

Orthopaedic Surgery

Anton, Oscar A, MD+
Accessibility: Some Criteria Met (P, EB, IB, PA)

Blint, Andrew J, MD+
Gender: Male
1340 Charles St
Ste 100
Rockford, IL 61104
Phone:(779) 696-1900
NPI:1619181120
Cultural Training Completed: Yes
Hours: [Mon, Tue, Wed, Thu, Fri] 08:00 AM - 05:00 PM
Other Language(s):English
Certification(s):Board Certified
Accessibility: Details Pending (P, EB, IB, PA)

Bottros, John J, MD+
Gender: Male
5666 E State St
Rockford, IL 61108
Phone:(815) 226-2000
NPI:1467635524
Cultural Training Completed: No
Hours: [Mon, Tue, Wed, Thu, Fri] 08:00 AM - 05:00 PM
Certification(s):Board Certified
Accessibility: Details Pending (P, EB, IB, PA)

IL

Winnebago

Orthopaedic Surgery

Delisca, Gadini Odelin, MD+
Gender: Male
5875 E Riverside Blvd
Rockford, IL 61114
Phone:(815) 398-9491
NPI:1811377864
Cultural Training Completed: No
Hours: [Mon, Tue, Wed, Thu, Fri] 08:00 AM - 05:00 PM, [Sat, Sun] 08:00 AM - 02:00 PM
Other Language(s):Creole
Certification(s):Board Certified
Accessibility: Some Criteria Met (P, EB, IB, PA)

Earhart, Jeffrey Stephen, MD+
Gender: Male
324 Roxbury Rd
Rockford, IL 61107
Phone:(815) 398-9491
NPI:1124284898
Cultural Training Completed: Yes
Hours: [Mon, Tue, Wed, Thu, Fri] 08:00 AM - 05:00 PM
Other Language(s):English
Certification(s):Board Certified
Accessibility: Some Criteria Met (P, EB, IB, PA)

IL

Winnebago

Orthopaedic Surgery

Earhart, Jeffrey Stephen, MD+
Gender: Male
5666 E State St
Rockford, IL 61108
Phone:(815) 226-2000
NPI:1124284898
Cultural Training Completed: Yes
Hours: [Mon, Tue, Wed, Thu, Fri] 08:00 AM - 05:00 PM
Other Language(s):English
Certification(s):Board Certified
Accessibility: Some Criteria Met (P, EB, IB, PA)

Ferry, Scott T, MD#
Gender: Male
324 Roxbury Rd
Rockford, IL 61107
Phone:(815) 398-9491
NPI:1417178385
Cultural Training Completed: Yes
Hours: [Mon, Tue, Wed, Thu, Fri] 08:00 AM - 05:00 PM
Other Language(s):English
Certification(s):Board Certified
Accessibility: Some Criteria Met (P, EB, IB, PA)

Ferry, Scott T, MD+
Gender: Male
5666 E State St
Rockford, IL 61108

IL

Winnebago

Orthopaedic Surgery

Ferry, Scott T, MD+
Phone:(815) 226-2000
NPI:1417178385
Cultural Training Completed: Yes
Hours: [Mon, Tue, Wed, Thu, Fri] 08:00 AM - 05:00 PM
Other Language(s):English
Certification(s):Board Certified
Accessibility: Details Pending (P, EB, IB, PA)

Fischer, Andreas J, MD+
Gender: Male
5668 E State St
Rockford, IL 61108
Phone:(815) 229-7580
NPI:1235139452
Cultural Training Completed: No
Hours: [Mon, Tue, Wed, Thu, Fri] 08:00 AM - 05:00 PM
Certification(s):Board Certified
Accessibility: Some Criteria Met (P, EB, IB, PA)

Fischer, Andreas J, MD+
Gender: Male
5668 E State St
Ste 400
Rockford, IL 61108
Phone:(815) 229-7580
NPI:1235139452

IL

Winnebago

Orthopaedic Surgery

Fischer, Andreas J, MD+
Cultural Training Completed: No
Hours: [Mon, Tue, Wed, Thu, Fri] 08:00 AM - 05:00 PM
Certification(s):Board Certified
Accessibility: Some Criteria Met (I P, I EB, I IB, I PA)

Grossman, Leonid S, MD+
Gender: Male
5875 E Riverside Blvd
Rockford, IL 61114
Phone:(815) 398-9491
NPI:1285073916
Cultural Training Completed: No
Hours: [Mon, Tue, Wed, Thu, Fri] 08:00 AM - 05:00 PM, [Sat, Sun] 08:00 AM - 02:00 PM
Other Language(s):Russian
Accessibility: Some Criteria Met (I P, I EB, I IB, P PA)

Jacques, Anna Maria, DO+
Gender: Female
5666 E State St
Rockford, IL 61108
Phone:(815) 229-7580
NPI:1447870340
Cultural Training Completed: No

IL

Winnebago

Orthopaedic Surgery

Jacques, Anna Maria, DO+
Hours: [Mon, Tue, Wed, Thu, Fri] 08:00 AM - 05:00 PM
Accessibility: Some Criteria Met (I P, I EB, I IB, I PA)

Korcek, Kenneth J, MD+
Gender: Male
5666 E State St
Rockford, IL 61108
Phone:(815) 229-7580
NPI:1396850657
Cultural Training Completed: Yes
Hours: [Mon, Tue, Wed, Thu, Fri] 08:00 AM - 05:00 PM
Other Language(s):English
Certification(s):Board Certified
Accessibility: Some Criteria Met (I P, I EB, I IB, I PA)

Legel, Mathew Tod, DO+
Gender: Male
1340 Charles St
Rockford, IL 61104
Phone:(779) 696-8799
NPI:1679851984
Cultural Training Completed: Yes
Hours: [Mon, Tue, Wed, Thu, Fri] 08:00 AM - 05:00 PM
Other Language(s):English

IL

Winnebago

Orthopaedic Surgery

Legel, Mathew Tod, DO+
Accessibility: Details Pending (P P, P EB, P IB, P PA)

Li, Tuo Peter, MD+
Gender: Male
1340 Charles St
Ste 100
Rockford, IL 61104
Phone:(779) 696-1900
NPI:1720576564
Cultural Training Completed: No
Hours: [Mon, Tue, Wed, Thu, Fri] 08:00 AM - 05:00 PM
Accessibility: Some Criteria Met (I P, I EB, I IB, I PA)

Milos, Steven A, MD+
Gender: Male
1340 Charles St
Rockford, IL 61104
Phone:(779) 696-8799
NPI:1093839300
Cultural Training Completed: Yes
Hours: [Mon, Tue, Wed, Thu, Fri] 08:00 AM - 05:00 PM
Other Language(s):English
Accessibility: Details Pending (P P, P EB, P IB, P PA)

Min, William, MD+
Gender: Male
5875 E Riverside Blvd
Rockford, IL 61114
Phone:(815) 398-9491

IL

Winnebago

Orthopaedic Surgery

Min, William, MD+
NPI:1841495710
Cultural Training Completed: No
Hours: [Mon, Tue, Wed, Thu, Fri] 08:00 AM - 05:00 PM, [Sat, Sun] 08:00 AM - 02:00 PM
Other Language(s):English
Accessibility: Some Criteria Met (I P, I EB, I IB, P PA)

Oyer, Mark A, MD+
Gender: Male
5666 E State St
Rockford, IL 61108
Phone:(815) 226-2000
NPI:1679968812
Cultural Training Completed: No
Hours: [Mon, Tue, Wed, Thu, Fri] 08:00 AM - 05:00 PM
Certification(s):Board Certified
Accessibility: Details Pending (P P, P EB, P IB, P PA)

Oyer, Mark A, MD*
Gender: Male
5875 E Riverside Blvd
Rockford, IL 61114
Phone:(815) 398-9491
NPI:1679968812
Cultural Training Completed: No
Hours: [Mon, Tue, Wed, Thu, Fri] 08:00 AM - 05:00 PM, [Sat, Sun] 08:00 AM - 02:00 PM

IL

Winnebago

Orthopaedic Surgery

Oyer, Mark A, MD*
After Hours Phone Number:(815) 398-9491
Certification(s):Board Certified
Accessibility: Some Criteria Met (I P, I EB, I IB, P PA)

Pflederer, Jeremiah Albert, MD+
Gender: Male
5666 E State St
Rockford, IL 61108
Phone:(815) 226-2000
NPI:1124551932
Cultural Training Completed: No
Hours: [Mon, Tue, Wed, Thu, Fri] 08:00 AM - 05:00 PM
Accessibility: Details Pending (P P, P EB, P IB, P PA)

Schneider, William Richard, DO+
Gender: Male
2350 N Rockton Ave
Rockford, IL 61103
Phone:(815) 971-2200
NPI:1487966818
Cultural Training Completed: No
Hours: [Mon, Tue, Wed, Thu, Fri] 08:00 AM - 05:00 PM
After Hours Phone Number:(815) 971-7400
Accessibility: Some Criteria Met (I P, I EB, I IB, P PA)

IL

Winnebago

Orthopaedic Surgery

Schwartz, Edric G, MD+
Gender: Male
5666 E State St
Rockford, IL 61108
Phone:(815) 226-2000
NPI:1134326770
Cultural Training Completed: Yes
Hours: [Mon, Tue, Wed, Thu, Fri] 08:00 AM - 05:00 PM
Other Language(s):English
Certification(s):Board Certified
Accessibility: Details Pending (P P, P EB, P IB, P PA)

Shih, Yushane Celestine, MD+
Gender: Female
1340 Charles St
Ste 100
Rockford, IL 61104
Phone:(815) 397-6723
NPI:1649657461
Cultural Training Completed: No
Hours: [Mon, Tue, Wed, Thu, Fri] 08:00 AM - 05:00 PM
Certification(s):Board Certified
Accessibility: Some Criteria Met (I P, I EB, I IB, I PA)

Van Thiel, Geoffrey Scott, MD+
Gender: Male
5666 E State St

IL

Winnebago

Orthopaedic Surgery

Van Thiel, Geoffrey Scott, MD+
Rockford, IL 61108
Phone:(815) 226-2000
NPI:1316103971
Cultural Training Completed: No
Hours: [Mon, Tue, Wed, Thu, Fri] 08:00 AM - 05:00 PM
Certification(s):Board Certified
Accessibility: Details Pending (P P, P EB, P IB, P PA)

Whitehurst, Jon B, MD+
Gender: Male
5666 E State St
Rockford, IL 61108
Phone:(815) 226-2000
NPI:1508971763
Cultural Training Completed: No
Hours: [Mon, Tue, Wed, Thu, Fri] 08:00 AM - 05:00 PM
Certification(s):Board Certified
Accessibility: Details Pending (P P, P EB, P IB, P PA)

Zussman, Marc A, MD+
Gender: Male
5666 E State St
Rockford, IL 61108
Phone:(815) 226-2000
NPI:1255327326
Cultural Training Completed: Yes

IL

Winnebago

Orthopaedic Surgery

Zussman, Marc A, MD+
Hours: [Mon, Tue, Wed, Thu, Fri] 08:00 AM - 05:00 PM
Other Language(s):English
Certification(s):Board Certified
Accessibility: Details Pending (P P, P EB, P IB, P PA)

Zussman, Marc A, MD#
Gender: Male
324 Roxbury Rd
Rockford, IL 61107
Phone:(815) 398-9491
NPI:1255327326
Cultural Training Completed: Yes
Hours: [Mon, Tue, Wed, Thu, Fri] 08:00 AM - 05:00 PM
Other Language(s):English
Certification(s):Board Certified
Accessibility: Some Criteria Met (I P, I EB, I IB, I PA)

Orthopaedic Surgery: Adult Reconstructive

Pflederer, Jeremiah Albert, MD+
Gender: Male
5666 E State St
Rockford, IL 61108
Phone:(815) 226-2000
NPI:1124551932

IL

Winnebago

Orthopaedic Surgery: Adult Reconstructive

Pflederer, Jeremiah Albert, MD+
Cultural Training Completed: No
Hours: [Mon, Tue, Wed, Thu, Fri] 08:00 AM - 05:00 PM
Accessibility: Details Pending (P, EB, IB, PA)

Orthotist

Sestak, Andy B, MA+
Gender: Male
5875 E Riverside Blvd
Rockford, IL 61114
Phone:(815) 398-9491
NPI:1700233244
Cultural Training Completed: No
Hours: [Mon, Tue, Wed, Thu, Fri] 08:00 AM - 05:00 PM, [Sat, Sun] 08:00 AM - 02:00 PM
Certification(s):Board Certified
Accessibility: Some Criteria Met (P, EB, IB, PA)

Otolaryngology (Ear, Nose, And Throat)

Donat, Terry L, MD+
Gender: Male
3401 N Perryville Rd
Rockford, IL 61114
Phone:(815) 971-2000
NPI:1891760385
Cultural Training Completed: No

IL

Winnebago

Otolaryngology (Ear, Nose, And Throat)

Donat, Terry L, MD+
Hours: [Mon, Tue, Wed, Thu, Fri] 08:00 AM - 05:00 PM
Certification(s):Board Certified
Accessibility: Details Pending (P, EB, IB, PA)

Ferguson, Jonathan L, MD+
Gender: Male
698 Featherstone Rd
Rockford, IL 61107
Phone:(815) 398-3277
NPI:1669452934
Cultural Training Completed: No
Hours: [Mon, Tue, Wed, Thu, Fri] 08:00 AM - 05:00 PM
Certification(s):Board Certified
Accessibility: Some Criteria Met (P, EB, IB, PA)

Loughlin, Terrence R, MD+
Gender: Male
698 Featherstone Rd
Rockford, IL 61107
Phone:(815) 398-3277
NPI:1124141825
Cultural Training Completed: No
Hours: [Mon, Tue, Wed, Thu, Fri] 08:00 AM - 05:00 PM
Certification(s):Board Certified

IL

Winnebago

Otolaryngology (Ear, Nose, And Throat)

Loughlin, Terrence R, MD+
Accessibility: Some Criteria Met (P, EB, IB, PA)

Van Beek-King, Jessica M, MD+
Gender: Female
1350 Charles St
Rockford, IL 61104
Phone:(779) 696-0600
NPI:1518288844
Cultural Training Completed: No
Hours: [Mon, Tue, Wed, Thu, Fri] 08:00 AM - 05:00 PM
Other Language(s):English
Certification(s):Board Certified
Accessibility: Some Criteria Met (P, EB, IB, PA)

Wieland, Aaron M, MD+
Gender: Male
3535 N Bell School Rd
Rockford, IL 61114
Phone:(779) 696-9400
NPI:1689887986
Cultural Training Completed: No
Hours: [Mon, Tue, Wed, Thu, Fri] 08:00 AM - 05:00 PM
Certification(s):Board Certified

IL

Winnebago

Otolaryngology (Ear, Nose, And Throat)

Wieland, Aaron M, MD+
Accessibility: Details Pending (P, EB, IB, PA)

Zahurullah, Fazlur R, MD+
Gender: Male
3401 N Perryville Rd
Rockford, IL 61114
Phone:(815) 971-2000
NPI:1720068695
Cultural Training Completed: Yes
Hours: [Mon, Tue, Wed, Thu, Fri] 08:00 AM - 05:00 PM
After Hours Phone Number:(815) 971-2000
Certification(s):Board Certified
Accessibility: Details Pending (P, EB, IB, PA)

Zahurullah, Fazlur R, MD+
Gender: Male
1253 N Alpine Rd
Rockford, IL 61107
Phone:(779) 696-9201
NPI:1720068695
Cultural Training Completed: Yes
Hours: [Mon, Tue, Wed, Thu, Fri] 08:00 AM - 05:00 PM
Certification(s):Board Certified

IL

Winnebago

Otolaryngology (Ear, Nose, And Throat)

Zahurullah, Fazlur R, MD+
Accessibility: Some Criteria Met (P, EB, IB, PA)

Zopf, David A, MD+
Gender: Male
1350 Charles St
Rockford, IL 61104
Phone:(779) 696-4822
NPI:1346478633
Cultural Training Completed: No
Hours: [Mon, Tue, Wed, Thu, Fri] 08:00 AM - 05:00 PM
Other Language(s):English
Certification(s):Board Certified
Accessibility: Details Pending (P, EB, IB, PA)

Pain Medicine

Shah, Neal K, MD+
Gender: Male
5875 E Riverside Blvd
Rockford, IL 61114
Phone:(815) 398-9491
NPI:1356872576
Cultural Training Completed: Yes
Hours: [Mon, Tue, Wed, Thu, Fri] 08:00 AM - 05:00 PM, [Sat, Sun] 08:00 AM - 02:00 PM
Other Language(s):Spanish,Gujarati

IL

Winnebago

Pain Medicine

Shah, Neal K, MD+
Certification(s):Board Certified
Accessibility: Some Criteria Met (P, EB, IB, PA)

Pediatrics (Babies, Children)

Mohiuddin, Fatima M, MD+
Gender: Female
1253 N Alpine Rd
Rockford, IL 61107
Phone:(779) 696-9201
NPI:1578674834
Cultural Training Completed: Yes
Hours: [Mon, Tue, Wed, Thu, Fri] 08:00 AM - 05:00 PM
Other Language(s):English
Certification(s):Board Certified
Accessibility: Some Criteria Met (P, EB, IB, PA)

Mustafa, Mohammad Asim, MD+
Gender: Male
461 N Mulford Rd
Ste 12
Rockford, IL 61107
Phone:(815) 398-1009
NPI:1639265259
Cultural Training Completed: No
Hours: [Mon, Tue, Wed, Thu, Fri] 08:00 AM - 05:00 PM

IL

Winnebago

Pediatrics (Babies, Children)

Mustafa, Mohammad Asim, MD+
Other Language(s):English,Urdu
Certification(s):Board Certified
Accessibility: Some Criteria Met (P, EB, IB, PA)

Shah, Aruna S, MD+
Gender: Female
419 N Mulford Rd
Ste 1
Rockford, IL 61107
Phone:(815) 229-9095
NPI:1225138142
Cultural Training Completed: Yes
Hours: [Mon, Tue, Wed, Thu, Fri] 08:00 AM - 05:00 PM
Other Language(s):English,Gujarati,Hausa,Hindi,Spanish
Accessibility: Details Pending (P, EB, IB, PA)

Pediatrics (Babies, Children) Adolescent Medicine

Mustafa, Mohammad Asim, MD+
Gender: Male
461 N Mulford Rd
Ste 12
Rockford, IL 61107
Phone:(815) 398-1009
NPI:1639265259

IL

Winnebago

Pediatrics (Babies, Children) Adolescent Medicine

Mustafa, Mohammad Asim, MD+
Cultural Training Completed: No
Hours: [Mon, Tue, Wed, Thu, Fri] 08:00 AM - 05:00 PM
Other Language(s):English,Urdu
Accessibility: Some Criteria Met (P, EB, IB, PA)

Shah, Aruna S, MD+
Gender: Female
419 N Mulford Rd
Ste 1
Rockford, IL 61107
Phone:(815) 229-9095
NPI:1225138142
Cultural Training Completed: Yes
Hours: [Mon, Tue, Wed, Thu, Fri] 08:00 AM - 05:00 PM
Other Language(s):English,Gujarati,Hausa,Hindi,Spanish
Accessibility: Details Pending (P, EB, IB, PA)

Pediatrics (Babies, Children) Child Abuse

Davis, Raymond A, MD+
Gender: Male
5970 Churchview Dr
Rockford, IL 61107

IL

Winnebago

Pediatrics (Babies, Children) Child Abuse

Davis, Raymond A, MD+
Phone:(815) 971-2000
NPI:1417067604
Cultural Training Completed: Yes
Hours: [Mon, Tue, Wed, Thu, Fri] 08:00 AM - 05:00 PM
Other Language(s):English
Certification(s):Board Certified
Accessibility: Details Pending (P, EB, IB, PA)

Davis, Raymond A, MD#
Gender: Male
2300 N Rockton Ave
Rockford, IL 61103
Phone:(815) 971-2726
NPI:1417067604
Cultural Training Completed: Yes
Hours: [Mon, Tue, Wed, Thu, Fri] 08:00 AM - 05:00 PM
Other Language(s):English
Certification(s):Board Certified
Accessibility: Details Pending (P, EB, IB, PA)

IL

Winnebago

Pediatrics (Babies, Children) Gastroenterology

Chen, Marie Feng, DO+
Gender: Female
1350 Charles Street
Rockford, IL 61104
Phone:(815) 967-5437
NPI:1053948117
Cultural Training Completed: No
Hours: [Mon, Tue, Wed, Thu, Fri] 08:00 AM - 05:00 PM
Accessibility: Details Pending (P, EB, IB, PA)

Maheshwari, Anshu, MD+
Gender: Female
1350 Charles Street
1st Floor
Rockford, IL 61104
Phone:(779) 696-8799
NPI:1871896571
Cultural Training Completed: No
Hours: [Mon, Tue, Wed, Thu, Fri] 08:00 AM - 05:00 PM
Other Language(s):Hindi
Certification(s):Board Certified
Accessibility: Details Pending (P, EB, IB, PA)

IL

Winnebago

Pediatrics (Babies, Children) Neonatal-Perinatal Medicine

Krishna, Sunil, MD+
Gender: Male
2400 N Rockton Ave
Rockford, IL 61103
Phone:(815) 971-5000
NPI:1023424934
Cultural Training Completed: No
Hours: [Mon, Tue, Wed, Thu, Fri, Sat, Sun] 12:00 AM - 11:59 PM
Other Language(s):English
Certification(s):Board Certified
Accessibility: Details Pending (P, EB, IB, PA)

Pediatrics (Babies, Children) Otolaryngology (Ear, Nose, And Throat)

Van Beek-King, Jessica M, MD+
Gender: Female
1350 Charles St
Rockford, IL 61104
Phone:(779) 696-0600
NPI:1518288844
Cultural Training Completed: No
Hours: [Mon, Tue, Wed, Thu, Fri] 08:00 AM - 05:00 PM
Other Language(s):English
Certification(s):Board Certified

IL

Winnebago

Pediatrics (Babies, Children) Otolaryngology (Ear, Nose, And Throat)

Van Beek-King, Jessica M, MD+
Accessibility: Some Criteria Met (P, EB, IB, PA)

Zopf, David A, MD+
Gender: Male
1350 Charles St
Rockford, IL 61104
Phone:(779) 696-4822
NPI:1346478633
Cultural Training Completed: No
Hours: [Mon, Tue, Wed, Thu, Fri] 08:00 AM - 05:00 PM
Other Language(s):English
Accessibility: Details Pending (P, EB, IB, PA)

Pediatrics (Babies, Children) Pediatric Cardiology

Noel, Natasha D, MD+
Gender: Female
444 Roxbury Rd
Rockford, IL 61107
Phone:(815) 398-3000
NPI:1740597111
Cultural Training Completed: Yes
Hours: [Mon, Tue, Wed, Thu, Fri] 08:00 AM - 05:00 PM
Certification(s):Board Certified

IL

Winnebago

Pediatrics (Babies, Children) Pediatric Cardiology

Noel, Natasha D, MD+
Accessibility: Some Criteria Met (P, EB, IB, PA)

Shula, Thomas J, MD+
Gender: Male
444 Roxbury Rd
Rockford, IL 61107
Phone:(815) 398-3000
NPI:1760486245
Cultural Training Completed: No
Hours: [Mon, Tue, Wed, Thu, Fri] 08:00 AM - 05:00 PM
Other Language(s):English
Certification(s):Board Certified
Accessibility: Some Criteria Met (P, EB, IB, PA)

Shula, Thomas J, MD+
Gender: Male
5666 E State St
Rockford, IL 61108
Phone:(815) 227-5600
NPI:1760486245
Cultural Training Completed: No
Hours: [Mon, Tue, Wed, Thu, Fri] 08:00 AM - 05:00 PM
Other Language(s):English
Certification(s):Board Certified

IL

Winnebago

Pediatrics (Babies, Children) Pediatric Cardiology

Shula, Thomas J, MD+
Accessibility: Some Criteria Met (P, EB, IB, PA)

Pediatrics (Babies, Children) Pulmonology

Balasubramaniam, Vivek, MD+
Gender: Male
1350 Charles St
Rockford, IL 61104
Phone:(779) 696-0300
NPI:1003991746
Cultural Training Completed: Yes
Hours: [Mon, Tue, Wed, Thu, Fri] 08:00 AM - 05:00 PM
Other Language(s):English
Certification(s):Board Certified
Accessibility: Details Pending (P, EB, IB, PA)

Burns, Lisa A, MD+
Gender: Female
1350 Charles Street
Rockford, IL 61104
Phone:(779) 696-8799
NPI:1174547087
Cultural Training Completed: No
Hours: [Mon, Tue, Wed, Thu, Fri] 08:00 AM - 05:00 PM
Other Language(s):English

IL

Winnebago

Pediatrics (Babies, Children) Pulmonology

Burns, Lisa A, MD+
Certification(s):Board Certified
Accessibility: Details Pending (P, EB, IB, PA)

Physical Medicine & Rehabilitation

Knight, Ricardo Alfonzo, MD+
Gender: Male
345 Executive Pkwy
Ste M4
Rockford, IL 61107
Phone:(847) 305-1954
NPI:1760436067
Cultural Training Completed: Yes
Hours: [Mon, Tue, Wed, Thu] 09:00 AM - 05:00 PM, Fri 09:00 AM - 12:00 PM
After Hours Phone Number:(888) 521-2224
Other Language(s):English
Certification(s):Board Certified
Accessibility: Some Criteria Met (P, EB, IB, PA)

Painter, Daniel C, MD+
Gender: Male
1340 Charles St
Rockford, IL 61104
Phone:(779) 696-8799
NPI:1326486895
Cultural Training Completed: Yes

IL

Winnebago

Physical Medicine & Rehabilitation

Painter, Daniel C, MD+
Hours: [Mon, Tue, Wed, Thu, Fri] 08:00 AM - 05:00 PM
Other Language(s):English
Certification(s):Board Certified
Accessibility: Details Pending (P, EB, IB, PA)

Physical Therapist

Alderks, Bryce T, PT+
Gender: Male
1301 N Alpine Rd
Rockford, IL 61107
Phone:(779) 696-0700
NPI:1043506082
Cultural Training Completed: No
Hours: [Mon, Tue, Wed, Thu, Fri] 08:00 AM - 05:00 PM
Accessibility: Some Criteria Met (P, EB, IB, PA)

Alderks, Bryce T, PT+
Gender: Male
1301 N Alpine Rd
Ste 201
Rockford, IL 61107
Phone:(779) 696-0700
NPI:1043506082
Cultural Training Completed: No
Hours: [Mon, Tue, Wed, Thu, Fri] 08:00 AM - 05:00 PM

IL

Winnebago

Physical Therapist

Alderks, Bryce T, PT+
Accessibility: Details Pending (P, EB, IB, PA)

Alt, Hannah, PT+
Gender: Female
735 Highgrove Pl
Rockford, IL 61108
Phone:(815) 398-9491
NPI:1043070816
Cultural Training Completed: Yes
Hours: [Mon, Tue, Wed, Thu, Fri] 08:00 AM - 05:00 PM
Accessibility: Details Pending (P, EB, IB, PA)

Boyd, Casey M., PT+
Gender: Male
5510 E State St
Ste 161
Rockford, IL 61108
Phone:(815) 395-4505
NPI:1033716485
Cultural Training Completed: No
Hours: [Mon, Tue, Wed, Thu, Fri, Sat, Sun] 08:00 AM - 05:00 PM
Accessibility: Some Criteria Met (P, EB, IB, PA)

Butler, Jenny M, PT+
Gender: Female
5510 E State St
Ste 161
Rockford, IL 61108
Phone:(815) 395-4505
NPI:1023256112

IL

Winnebago

Physical Therapist

Butler, Jenny M, PT+
Cultural Training Completed: No
Hours: [Mon, Tue, Wed, Thu, Fri, Sat, Sun] 08:00 AM - 05:00 PM
Accessibility: Some Criteria Met (P, EB, IB, PA)

Carlson, Adam M, PT*
Gender: Male
3401 N Perryville Rd
Rockford, IL 61114
Phone:(815) 971-2000
NPI:1780080846
Cultural Training Completed: No
Hours: [Mon, Tue, Wed, Thu, Fri] 08:00 AM - 05:00 PM
Accessibility: Details Pending (P, EB, IB, PA)

Cash, Lukas, PT+
Gender: Male
324 Roxbury Rd
Rockford, IL 61107
Phone:(815) 398-9491
NPI:1326580549
Cultural Training Completed: No
Hours: [Mon, Tue, Wed, Thu, Fri] 08:00 AM - 05:00 PM
Accessibility: Details Pending (P, EB, IB, PA)

Christensen, Abigail Eileen, PT+
Gender: Female
5510 E State St

IL

Winnebago

Physical Therapist

Christensen, Abigail Eileen, PT+
Ste 161
Rockford, IL 61108
Phone:(815) 395-4505
NPI:1447093802
Cultural Training Completed: No
Hours: [Mon, Tue, Wed, Thu, Fri, Sat, Sun] 08:00 AM - 05:00 PM
Accessibility: Some Criteria Met (P, EB, IB, PA)

Correnti, Nicole M, PT+
Gender: Female
5970 Churchview Dr
Rockford, IL 61107
Phone:(815) 971-2000
NPI:1598958712
Cultural Training Completed: No
Hours: [Mon, Tue, Wed, Thu, Fri] 08:00 AM - 05:00 PM
Accessibility: Details Pending (P, EB, IB, PA)

Digiovanni, Trey Alexander, DPT+
Gender: Male
200 Y Blvd
Rockford, IL 61107
Phone:(815) 398-9491
NPI:1104757822
Cultural Training Completed: No
Hours: [Mon, Tue, Wed, Thu, Fri] 08:00 AM - 05:00 PM

IL

Winnebago

Physical Therapist

Digiovanni, Trey Alexander, DPT+
Accessibility: Details Pending (P, EB, IB, PA)

Doh, Chang Ha, PT+
Gender: Male
5875 E Riverside Blvd
Rockford, IL 61114
Phone:(815) 398-9491
NPI:1982252557
Cultural Training Completed: Yes
Hours: [Mon, Tue, Wed, Thu, Fri] 08:00 AM - 05:00 PM, [Sat, Sun] 08:00 AM - 02:00 PM
Accessibility: Some Criteria Met (P, EB, IB, PA)

Gearhart, Megan M., PT+
Gender: Female
735 Highgrove Pl
Rockford, IL 61108
Phone:(815) 398-9491
NPI:1275640310
Cultural Training Completed: No
Hours: [Mon, Tue, Wed, Thu, Fri] 08:00 AM - 05:00 PM
Accessibility: Details Pending (P, EB, IB, PA)

Glawe, Tyler G, PT+
Gender: Male
5510 E State St
Ste 161
Rockford, IL 61108
Phone:(815) 395-4505

IL

Winnebago

Physical Therapist

Glawe, Tyler G, PT+
NPI:1558910232
Cultural Training Completed: No
Hours: [Mon, Tue, Wed, Thu, Fri, Sat, Sun] 08:00 AM - 05:00 PM
Accessibility: Some Criteria Met (I P, I EB, I IB, I PA)

Hailey, Jade A, PT+
Gender: Female
2400 N Rockton Ave
Rockford, IL 61103
Phone:(815) 971-2000
NPI:1669997003
Cultural Training Completed: Yes
Hours: [Mon, Tue, Wed, Thu, Fri] 08:00 AM - 05:00 PM
Accessibility: Details Pending (P P, P EB, P IB, P PA)

Hartman, Jered A, PT+
Gender: Male
1301 N Alpine Rd
Rockford, IL 61107
Phone:(779) 696-0700
NPI:1659864312
Cultural Training Completed: No
Hours: [Mon, Tue, Wed, Thu, Fri] 08:00 AM - 05:00 PM
Accessibility: Some Criteria Met (I P, I EB, I IB, I PA)

Hartman, Jered A, PT+
Gender: Male
1301 N Alpine Rd

IL

Winnebago

Physical Therapist

Hartman, Jered A, PT+
Ste 201
Rockford, IL 61107
Phone:(779) 696-0700
NPI:1659864312
Cultural Training Completed: No
Hours: [Mon, Tue, Wed, Thu, Fri] 08:00 AM - 05:00 PM
Accessibility: Details Pending (P P, P EB, P IB, P PA)

Hartman, Rebecca J, PT+
Gender: Female
3401 N Perryville Rd
Rockford, IL 61114
Phone:(815) 971-2000
NPI:1528513124
Cultural Training Completed: No
Hours: [Mon, Tue, Wed, Thu, Fri] 08:00 AM - 05:00 PM
After Hours Phone Number:(815) 971-2000
Accessibility: Details Pending (P P, P EB, P IB, P PA)

Lim-Flores, Ma Rebecca C., PT+
Gender: Female
5510 E State St
Ste 161
Rockford, IL 61108
Phone:(815) 395-4505
NPI:1659437622
Cultural Training Completed: No

IL

Winnebago

Physical Therapist

Lim-Flores, Ma Rebecca C., PT+
Hours: [Mon, Tue, Wed, Thu, Fri, Sat, Sun] 08:00 AM - 05:00 PM
Other Language(s):Tagalog
Accessibility: Some Criteria Met (I P, I EB, I IB, I PA)

Lindroth, Holly R, PT+
Gender: Female
1301 N Alpine Rd
Rockford, IL 61107
Phone:(779) 696-0700
NPI:1184064545
Cultural Training Completed: No
Hours: [Mon, Tue, Wed, Thu, Fri] 08:00 AM - 05:00 PM
Accessibility: Some Criteria Met (I P, I EB, I IB, I PA)

Lindroth, Holly R, PT+
Gender: Female
1301 N Alpine Rd
Ste 201
Rockford, IL 61107
Phone:(779) 696-0700
NPI:1184064545
Cultural Training Completed: No
Hours: [Mon, Tue, Wed, Thu, Fri] 08:00 AM - 05:00 PM
Accessibility: Details Pending (P P, P EB, P IB, P PA)

Lindroth, Holly R, PT+
Gender: Female

IL

Winnebago

Physical Therapist

Lindroth, Holly R, PT+
1301 N Alpine Rd
201
Rockford, IL 61107
Phone:(779) 696-0700
NPI:1184064545
Cultural Training Completed: No
Hours: [Mon, Tue, Wed, Thu, Fri] 08:00 AM - 05:00 PM
Accessibility: Details Pending (P P, P EB, P IB, P PA)

Marolf, Ashley Brooke, PT+
Gender: Female
1301 N Alpine Rd
Rockford, IL 61107
Phone:(779) 696-0700
NPI:1861886178
Cultural Training Completed: No
Hours: [Mon, Tue, Wed, Thu, Fri] 08:00 AM - 05:00 PM
Accessibility: Some Criteria Met (I P, I EB, I IB, I PA)

Marolf, Ashley Brooke, PT+
Gender: Female
1301 N Alpine Rd
Ste 201
Rockford, IL 61107
Phone:(779) 696-0700
NPI:1861886178
Cultural Training Completed: No

IL

Winnebago

Physical Therapist

Marolf, Ashley Brooke, PT+
Hours: [Mon, Tue, Wed, Thu, Fri] 08:00 AM - 05:00 PM
Accessibility: Details Pending (P P, P EB, P IB, P PA)

Ocillos, Miriam Morales, PT+
Gender: Female
1301 N Alpine Rd
Rockford, IL 61107
Phone:(779) 696-0700
NPI:1356483952
Cultural Training Completed: No
Hours: [Mon, Tue, Wed, Thu, Fri] 08:00 AM - 05:00 PM
Accessibility: Some Criteria Met (I P, I EB, I IB, I PA)

Ocillos, Miriam Morales, PT+
Gender: Female
1301 N Alpine Rd
Ste 201
Rockford, IL 61107
Phone:(779) 696-0700
NPI:1356483952
Cultural Training Completed: No
Hours: [Mon, Tue, Wed, Thu, Fri] 08:00 AM - 05:00 PM
Accessibility: Details Pending (P P, P EB, P IB, P PA)

IL

Winnebago

Physical Therapist

Ocillos, Miriam Morales, PT+
Gender: Female
1301 N Alpine Rd
201
Rockford, IL 61107
Phone:(779) 696-0700
NPI:1356483952
Cultural Training Completed: No
Hours: [Mon, Tue, Wed, Thu, Fri] 08:00 AM - 05:00 PM
Accessibility: Some Criteria Met (I P, I EB, P IB, I PA)

Ponnle, Aramide A, PA+
Gender: Female
324 Roxbury Rd
Rockford, IL 61107
Phone:(815) 484-6990
NPI:1437968559
Cultural Training Completed: No
Hours: [Mon, Tue, Wed, Thu, Fri] 08:00 AM - 05:00 PM
Accessibility: Some Criteria Met (I P, I EB, I IB, I PA)

Raatz, Philip M, PT+
Gender: Male
2542 S Alpine Rd
Ste 102
Rockford, IL 61108
Phone:(815) 997-5115
NPI:1073007639
Cultural Training Completed: No

IL

Winnebago

Physical Therapist

Raatz, Philip M, PT+
Hours: [Mon, Tue, Wed, Thu, Fri] 08:00 AM - 05:00 PM
Accessibility: Details Pending (P P, P EB, P IB, P PA)

Rosendahl, Taylor, DPT+
Gender: Female
1301 N Alpine Rd
Ste 201
Rockford, IL 61107
Phone:(779) 696-0700
NPI:1972280766
Cultural Training Completed: Yes
Hours: [Mon, Tue, Wed, Thu, Fri] 08:00 AM - 05:00 PM
Accessibility: Details Pending (P P, P EB, P IB, P PA)

Sartino, Andrew J, PT+
Gender: Male
2400 N Rockton Ave
Rockford, IL 61103
Phone:(815) 971-2000
NPI:1669621470
Cultural Training Completed: No
Hours: [Mon, Tue, Wed, Thu, Fri] 08:00 AM - 05:00 PM
Accessibility: Details Pending (P P, P EB, P IB, P PA)

Soltes, Evangeline V, PT+
Gender: Female

IL

Winnebago

Physical Therapist

Soltes, Evangeline V, PT+
202 N Show Place Dr
Rockford, IL 61107
Phone:(864) 244-3626
NPI:1336434802
Cultural Training Completed: No
Hours: [Mon, Tue, Wed, Thu, Fri] 08:00 AM - 05:00 PM
Accessibility: Details Pending (P P, P EB, P IB, P PA)

Szytz, Christina, PT+
Gender: Female
5510 E State St
Ste 161
Rockford, IL 61108
Phone:(815) 395-4570
NPI:1649760794
Cultural Training Completed: No
Hours: [Mon, Tue, Wed, Thu, Fri] 08:00 AM - 05:00 PM
Accessibility: Some Criteria Met (I P, I EB, I IB, I PA)

Tassione, Gina M, PT+
Gender: Female
1301 N ALPINE RD
STE 201
Rockford, IL 61107
Phone:(779) 696-0700
NPI:1992477954
Cultural Training Completed: No
Hours: [Mon, Tue, Wed, Thu, Fri] 08:00 AM - 05:00 PM

IL

Winnebago

Physical Therapist

Tassione, Gina M, PT+
Accessibility: Some Criteria Met (I P, I EB, P IB, I PA)

Tassione, Gina M, PT+
Gender: Female
1301 N Alpine Rd,
Suite 201
Rockford, IL 61107
Phone:(779) 696-0700
NPI:1992477954
Cultural Training Completed: No
Hours: [Mon, Tue, Wed, Thu, Fri] 08:00 AM - 05:00 PM
Accessibility: Details Pending (P P, P EB, P IB, P PA)

Tolentino, Michelle C, PT+
Gender: Female
5510 E State St
Rockford, IL 61108
Phone:(815) 395-4505
NPI:1689817157
Cultural Training Completed: No
Hours: [Mon, Tue, Wed, Thu, Fri] 08:00 AM - 05:00 PM
Other Language(s):Tagalog
Accessibility: Some Criteria Met (I P, I EB, I IB, I PA)

Tolentino, Michelle C, PT+
Gender: Female
5510 E State St
Ste 161

IL

Winnebago

Physical Therapist

Tolentino, Michelle C, PT+
Rockford, IL 61108
Phone:(815) 395-4505
NPI:1689817157
Cultural Training Completed: No
Hours: [Mon, Tue, Wed, Thu, Fri, Sat, Sun] 08:00 AM - 05:00 PM
Other Language(s):Tagalog
Accessibility: Some Criteria Met (I P, I EB, I IB, I PA)

Umali, Jaymee A, PT+
Gender: Female
1301 N Alpine Rd
Rockford, IL 61107
Phone:(779) 696-0700
NPI:1346569225
Cultural Training Completed: No
Hours: [Mon, Tue, Wed, Thu, Fri] 08:00 AM - 05:00 PM
Accessibility: Some Criteria Met (I P, I EB, I IB, I PA)

Umali, Jaymee A, PT+
Gender: Female
1301 N Alpine Rd
Ste 201
Rockford, IL 61107
Phone:(779) 696-0700
NPI:1346569225
Cultural Training Completed: No
Hours: [Mon, Tue, Wed, Thu, Fri] 08:00 AM - 05:00 PM

IL

Winnebago

Physical Therapist

Umali, Jaymee A, PT+
Accessibility: Details Pending (P P, P EB, P IB, P PA)

Urbelis, Erika L, PT+
Gender: Female
5510 E State St
Ste 161
Rockford, IL 61108
Phone:(815) 395-4505
NPI:1467990853
Cultural Training Completed: No
Hours: [Mon, Tue, Wed, Thu, Fri, Sat, Sun] 08:00 AM - 05:00 PM
Other Language(s):German
Accessibility: Some Criteria Met (I P, I EB, I IB, I PA)

Wagner, Rebekah P, PT+
Gender: Female
5666 E State St
Rockford, IL 61108
Phone:(815) 226-2000
NPI:1477810042
Cultural Training Completed: No
Hours: [Mon, Tue, Wed, Thu, Fri] 08:00 AM - 05:00 PM
Accessibility: Details Pending (P P, P EB, P IB, P PA)

White, Rashawn D, DPT+
Gender: Male
5970 Churchview Dr
Rockford, IL 61107

IL

Winnebago

Physical Therapist

White, Rashawn D, DPT+
Phone:(815) 971-2000
NPI:1881139681
Cultural Training Completed: No
Hours: [Mon, Tue, Wed, Thu, Fri] 08:00 AM - 05:00 PM
Accessibility: Details Pending (P P, P EB, P IB, P PA)

Zick, Brittni, PT+
Gender: Female
5510 E State St
Ste 161
Rockford, IL 61108
Phone:(815) 395-4505
NPI:1548728538
Cultural Training Completed: No
Hours: [Mon, Tue, Wed, Thu, Fri, Sat, Sun] 08:00 AM - 05:00 PM
Accessibility: Some Criteria Met (I P, I EB, I IB, I PA)

Physical Therapy Assistant

Duncan, Rachel, PTA*
Gender: Female
2400 N Rockton Ave
Rockford, IL 61103
Phone:(815) 971-5000
NPI:1669290607
Cultural Training Completed: No
Hours: [Mon, Tue, Wed, Thu, Fri] 08:00 AM - 05:00 PM, [Sat, Sun] 12:00 AM - 11:59 PM

IL

Winnebago

Physical Therapy Assistant

Duncan, Rachel, PTA*
Accessibility: Details Pending (P, EB, IB, PA)

Klunk, Michelle, PTA+
Gender: Female
2400 N Rockton Ave
Rockford, IL 61103
Phone:(815) 971-5000
NPI:1063017762
Cultural Training Completed: No
Hours: [Mon, Tue, Wed, Thu, Fri] 08:00 AM - 05:00 PM, [Sat, Sun] 12:00 AM - 11:59 PM
Accessibility: Details Pending (P, EB, IB, PA)

Shearer, Austin Jeremiah, PTA+
Gender: Male
3401 N Perryville Rd
Rockford, IL 61114
Phone:(815) 971-2000
NPI:1710873294
Cultural Training Completed: No
Hours: [Mon, Tue, Wed, Thu, Fri] 08:00 AM - 05:00 PM
Accessibility: Details Pending (P, EB, IB, PA)

Sotelo Aceves, Francisco Gabriel, PTA+
Gender: Male
2400 N Rockton Ave
Rockford, IL 61103

IL

Winnebago

Physical Therapy Assistant

Sotelo Aceves, Francisco Gabriel, PTA+
Phone:(815) 971-2000
NPI:1528640646
Cultural Training Completed: No
Hours: [Mon, Tue, Wed, Thu, Fri] 08:00 AM - 05:00 PM
Accessibility: Details Pending (P, EB, IB, PA)

Physician Assistant

Asghar, Nisa Ann, PA-C+
Gender: Female
698 Featherstone Rd
Rockford, IL 61107
Phone:(815) 398-3277
NPI:1073490884
Cultural Training Completed: No
Hours: [Mon, Tue, Wed, Thu, Fri] 08:00 AM - 05:00 PM
Accessibility: Some Criteria Met (P, EB, IB, PA)

Blackwell, Michaela Rose, PA+
Gender: Female
5875 E Riverside Blvd
Rockford, IL 61114
Phone:(815) 398-9491
NPI:1407553019
Cultural Training Completed: No
Hours: [Mon, Tue, Wed, Thu, Fri] 08:00 AM -

IL

Winnebago

Physician Assistant

Blackwell, Michaela Rose, PA+
05:00 PM, [Sat, Sun] 08:00 AM - 02:00 PM
Accessibility: Some Criteria Met (P, EB, IB, PA)

Brisard, Arnaud Rj, PAC+
Gender: Male
1340 Charles St
Ste 100
Rockford, IL 61104
Phone:(779) 696-1900
NPI:1972080687
Cultural Training Completed: Yes
Hours: [Mon, Tue, Wed, Thu, Fri] 08:00 AM - 05:00 PM
Accessibility: Some Criteria Met (P, EB, IB, PA)

Broderick, Colin M, PA+
Gender: Male
5875 E Riverside Blvd
Rockford, IL 61114
Phone:(815) 398-9491
NPI:1982089066
Cultural Training Completed: No
Hours: [Mon, Tue, Wed, Thu, Fri] 08:00 AM - 05:00 PM, [Sat, Sun] 08:00 AM - 02:00 PM
Accessibility: Some Criteria Met (P, EB, IB, PA)

Buja, Megan E, PA-C+
Gender: Female

IL

Winnebago

Physician Assistant

Buja, Megan E, PA-C+
1253 N Alpine Rd
Rockford, IL 61107
Phone:(779) 696-9201
NPI:1851763700
Cultural Training Completed: Yes
Hours: [Mon, Tue, Wed, Thu, Fri] 08:00 AM - 05:00 PM
Other Language(s):English
Certification(s):Board Certified
Accessibility: Some Criteria Met (P, EB, IB, PA)

Bussen, Zachary W, PA+
Gender: Male
5875 E Riverside Blvd
Rockford, IL 61114
Phone:(815) 398-9491
NPI:1740913847
Cultural Training Completed: Yes
Hours: [Mon, Tue, Wed, Thu, Fri] 08:00 AM - 05:00 PM, [Sat, Sun] 08:00 AM - 02:00 PM
Accessibility: Some Criteria Met (P, EB, IB, PA)

Campion, Keith Joseph, PA-C+
Gender: Male
5875 E Riverside Blvd
Rockford, IL 61114
Phone:(815) 398-9491
NPI:1437779477

IL

Winnebago

Physician Assistant

Campion, Keith Joseph, PA-C+
Cultural Training Completed: Yes
Hours: [Mon, Tue, Wed, Thu, Fri] 08:00 AM - 05:00 PM, [Sat, Sun] 08:00 AM - 02:00 PM
Accessibility: Some Criteria Met (P, EB, IB, PA)

Gordon, Grace, PA+
Gender: Female
5875 E Riverside Blvd
Rockford, IL 61114
Phone:(815) 398-9491
NPI:1265397475
Cultural Training Completed: No
Hours: [Mon, Tue, Wed, Thu, Fri] 08:00 AM - 05:00 PM, [Sat, Sun] 08:00 AM - 02:00 PM
Accessibility: Some Criteria Met (P, EB, IB, PA)

Hans, Thomas S, PA-C+
Gender: Male
5875 E Riverside Blvd
Rockford, IL 61114
Phone:(815) 398-9491
NPI:1750369914
Cultural Training Completed: No
Hours: [Mon, Tue, Wed, Thu, Fri] 08:00 AM - 05:00 PM, [Sat, Sun] 08:00 AM - 02:00 PM

IL

Winnebago

Physician Assistant

Hans, Thomas S, PA-C+
Accessibility: Some Criteria Met (P, EB, IB, PA)

Harding, James Kaden, PA-C+
Gender: Male
1253 N Alpine Rd
Rockford, IL 61107
Phone:(779) 696-9201
NPI:1487166310
Cultural Training Completed: Yes
Hours: [Mon, Tue, Wed, Thu, Fri] 08:00 AM - 05:00 PM
Other Language(s):English,Swedish
Certification(s):Board Certified
Accessibility: Some Criteria Met (P, EB, IB, PA)

Hargrave, Lauren J, MPAS+
Gender: Female
5666 E State St
Rockford, IL 61108
Phone:(815) 227-2586
NPI:1295211548
Cultural Training Completed: No
Hours: [Mon, Tue, Wed, Thu, Fri] 08:00 AM - 05:00 PM, [Sat, Sun] 08:00 AM - 08:00 PM
Accessibility: Some Criteria Met (P, EB, IB, PA)

IL

Winnebago

Physician Assistant

Hargrave, Lauren J, MPAS+
Gender: Female
5668 E State St
Ste 1000
Rockford, IL 61108
Phone:(815) 229-7580
NPI:1295211548
Cultural Training Completed: No
Hours: [Mon, Tue, Wed, Thu, Fri] 08:00 AM - 05:00 PM
Accessibility: Some Criteria Met (P, EB, IB, PA)

Hoffmann, Patrick, PAC+
Gender: Male
444 Roxbury Rd
Rockford, IL 61107
Phone:(815) 398-3000
NPI:1447682703
Cultural Training Completed: No
Hours: [Mon, Tue, Wed, Thu, Fri] 08:00 AM - 05:00 PM
Other Language(s):German,English
Certification(s):Board Certified
Accessibility: Some Criteria Met (P, EB, IB, PA)

Jacobs, Brigitte, PA-C+
Gender: Female
1253 N Alpine Rd
Rockford, IL 61107
Phone:(779) 696-9201

IL

Winnebago

Physician Assistant

Jacobs, Brigitte, PA-C+
NPI:1871374256
Cultural Training Completed: No
Hours: [Mon, Tue, Wed, Thu, Fri] 08:00 AM - 05:00 PM
Accessibility: Details Pending (P, EB, IB, PA)

Jacobson, Justin M, PA-C+
Gender: Male
1340 Charles St
Rockford, IL 61104
Phone:(779) 696-8799
NPI:1528478104
Cultural Training Completed: Yes
Hours: [Mon, Tue, Wed, Thu, Fri] 08:00 AM - 05:00 PM
Other Language(s):English
Accessibility: Details Pending (P, EB, IB, PA)

Johnson, Jeffrey D, PA+
Gender: Male
1340 Charles St
Ste 400
Rockford, IL 61104
Phone:(779) 696-9512
NPI:1063886935
Cultural Training Completed: No
Hours: [Mon, Tue, Wed, Thu, Fri] 08:00 AM - 05:00 PM

IL

Winnebago

Physician Assistant

Johnson, Jeffrey D, PA+
Accessibility: Some Criteria Met (P, EB, IB, PA)

Kennebeck, Austin Graham, PAC+
Gender: Male
535 Roxbury Rd
Rockford, IL 61107
Phone:(815) 397-7212
NPI:1376371765
Cultural Training Completed: No
Hours: [Mon, Tue, Wed, Thu, Fri] 08:00 AM - 05:00 PM
Accessibility: Some Criteria Met (P, EB, IB, PA)

Kersch, Antasia Marina, PAC+
Gender: Female
5666 E State St
Rockford, IL 61108
Phone:(815) 227-2586
NPI:1801369236
Cultural Training Completed: Yes
Hours: [Mon, Tue, Wed, Thu, Fri] 08:00 AM - 05:00 PM, [Sat, Sun] 08:00 AM - 08:00 PM
Other Language(s):English
Certification(s):Board Certified
Accessibility: Some Criteria Met (P, EB, IB, PA)

IL

Winnebago

Physician Assistant

Kersch, Antasia Marina, PAC+
Gender: Female
5668 E State St
Ste 1000
Rockford, IL 61108
Phone:(815) 484-7330
NPI:1801369236
Cultural Training Completed: Yes
Hours: [Mon, Tue, Wed, Thu, Fri] 08:00 AM - 05:00 PM
Other Language(s):English
Certification(s):Board Certified
Accessibility: Some Criteria Met (P, EB, IB, PA)

Kwong, Raymond, PAC+
Gender: Male
444 Roxbury Rd
Rockford, IL 61107
Phone:(815) 398-3000
NPI:1104396076
Cultural Training Completed: No
Hours: [Mon, Tue, Wed, Thu, Fri] 08:00 AM - 05:00 PM
Other Language(s):Cantonese, English
Accessibility: Some Criteria Met (P, EB, IB, PA)

Lake, Curtis Edward, MS+
Gender: Male

IL

Winnebago

Physician Assistant

Lake, Curtis Edward, MS+
5666 E State St
Rockford, IL 61108
Phone:(815) 227-2512
NPI:1750892675
Cultural Training Completed: Yes
Hours: [Mon, Tue, Wed, Thu, Fri] 08:00 AM - 05:00 PM
Other Language(s):English
Accessibility: Some Criteria Met (P, EB, IB, PA)

Langguth, Erin A, PA#
Gender: Female
1200 W State St
Rockford, IL 61102
Phone:(815) 490-1600
NPI:1033746573
Cultural Training Completed: No
Hours: [Mon, Tue, Wed, Thu, Fri] 08:00 AM - 05:00 PM
Other Language(s):English
Certification(s):Board Certified
Accessibility: Some Criteria Met (P, EB, IB, PA)

Langguth, Erin A, PA+
Gender: Female
1100 Broadway
Rockford, IL 61104
Phone:(815) 490-1600
NPI:1033746573

IL

Winnebago

Physician Assistant

Langguth, Erin A, PA+
Cultural Training Completed: No
Hours: [Mon, Tue, Wed, Thu, Fri] 08:00 AM - 05:00 PM
After Hours Phone Number:(815) 490-1600
Other Language(s):English
Certification(s):Board Certified
Accessibility: Some Criteria Met (P, EB, IB, PA)

Larocco, Leigh Katherine, PA-C+
Gender: Female
3505 N Bell School Rd
Rockford, IL 61114
Phone:(779) 696-0300
NPI:1235723511
Cultural Training Completed: No
Hours: [Mon, Tue, Wed, Thu] 07:00 AM - 06:00 PM, Fri 07:00 AM - 05:45 PM, Sat 08:00 AM - 12:00 PM
Accessibility: Some Criteria Met (P, EB, IB, PA)

Larson, Christine E, PA+
Gender: Female
5668 E State St
Ste 2000
Rockford, IL 61108
Phone:(815) 381-7790
NPI:1285668723

IL

Winnebago

Physician Assistant

Larson, Christine E, PA+
Cultural Training Completed: No
Hours: [Mon, Tue, Wed, Thu, Fri] 08:00 AM - 05:00 PM
Certification(s):Board Certified
Accessibility: Some Criteria Met (I P, I EB, I IB, I PA)

Lewis, Harrison, PA+
Gender: Male
5666 E State St
Rockford, IL 61108
Phone:(815) 227-2586
NPI:1184972994
Cultural Training Completed: No
Hours: [Mon, Tue, Wed, Thu, Fri] 08:00 AM - 05:00 PM, [Sat, Sun] 08:00 AM - 08:00 PM
Accessibility: Some Criteria Met (I P, I EB, I IB, I PA)

Lilek, Jaclyn Nicole, PA-C+
Gender: Female
5666 E State St
Rockford, IL 61108
Phone:(815) 227-2586
NPI:1659189751
Cultural Training Completed: No
Hours: [Mon, Tue, Wed, Thu, Fri] 08:00 AM - 05:00 PM, [Sat, Sun] 08:00 AM - 08:00 PM

IL

Winnebago

Physician Assistant

Lilek, Jaclyn Nicole, PA-C+
Accessibility: Some Criteria Met (I P, I EB, I IB, I PA)

Lundquist, Abigail Pam, PA+
Gender: Female
5875 E Riverside Blvd
Rockford, IL 61114
Phone:(815) 398-9491
NPI:1336027606
Cultural Training Completed: No
Hours: [Mon, Tue, Wed, Thu, Fri] 08:00 AM - 05:00 PM, [Sat, Sun] 08:00 AM - 02:00 PM
Accessibility: Some Criteria Met (I P, I EB, I IB, P PA)

Mayer, Lauren Nicole, PA+
Gender: Female
1415 E State St
Ste 100
Rockford, IL 61104
Phone:(815) 489-4891
NPI:1821802273
Cultural Training Completed: Yes
Hours: [Mon, Tue, Wed, Thu, Fri] 08:00 AM - 05:00 PM
Accessibility: Details Pending (P P, P EB, P IB, P PA)

McCusker, Christian D, PA-C+
Gender: Male
1340 Charles St

IL

Winnebago

Physician Assistant

McCusker, Christian D, PA-C+
Ste 300
Rockford, IL 61104
Phone:(779) 696-5888
NPI:1588405484
Cultural Training Completed: No
Hours: [Mon, Tue, Wed, Thu, Fri, Sat, Sun] 08:00 AM - 05:00 PM
Accessibility: Some Criteria Met (I P, I EB, I IB, I PA)

McKeown, Nicholas P, PA+
Gender: Male
5875 E Riverside Blvd
Rockford, IL 61114
Phone:(815) 398-9491
NPI:1609415454
Cultural Training Completed: No
Hours: [Mon, Tue, Wed, Thu, Fri] 08:00 AM - 05:00 PM, [Sat, Sun] 08:00 AM - 02:00 PM
Accessibility: Some Criteria Met (I P, I EB, I IB, P PA)

McKeown, Nicholas P, PA+
Gender: Male
324 Roxbury Rd
Rockford, IL 61107
Phone:(815) 484-6990
NPI:1609415454
Cultural Training Completed: No

IL

Winnebago

Physician Assistant

McKeown, Nicholas P, PA+
Hours: [Mon, Tue, Wed, Thu, Fri] 08:00 AM - 05:00 PM
Accessibility: Some Criteria Met (I P, I EB, I IB, I PA)

Mccarthy, John Patrick, PA-C+
Gender: Male
3401 N Perryville Rd
Rockford, IL 61114
Phone:(815) 971-2000
NPI:1679206296
Cultural Training Completed: No
Hours: [Mon, Tue, Wed, Thu, Fri] 08:00 AM - 05:00 PM
Accessibility: Details Pending (P P, P EB, P IB, P PA)

Morris, Matthew W, PA-C+
Gender: Male
1340 Charles St
Rockford, IL 61104
Phone:(779) 696-8799
NPI:1306170162
Cultural Training Completed: No
Hours: [Mon, Tue, Wed, Thu, Fri] 08:00 AM - 05:00 PM
Accessibility: Details Pending (P P, P EB, P IB, P PA)

Muccianti, Jessica E, PA+
Gender: Female

IL

Winnebago

Physician Assistant

Muccianti, Jessica E, PA+
1253 N Alpine Rd
Rockford, IL 61107
Phone:(779) 696-9201
NPI:1104065598
Cultural Training Completed: Yes
Hours: [Mon, Tue, Wed, Thu, Fri] 08:00 AM - 05:00 PM
Other Language(s):English
Accessibility: Some Criteria Met (P, EB, IB, PA)

Neilsen, Carly L, PA+
Gender: Female
3535 N Bell School Rd
Rockford, IL 61114
Phone:(779) 696-9400
NPI:1841756293
Cultural Training Completed: Yes
Hours: [Mon, Tue, Wed, Thu, Fri] 08:00 AM - 05:00 PM
Other Language(s):English
Certification(s):Board Certified
Accessibility: Some Criteria Met (P, EB, IB, PA)

Nguyen, Kathy Kim, PA-C+
Gender: Female
5666 E State St
Rockford, IL 61108
Phone:(815) 227-2512
NPI:1790641397

IL

Winnebago

Physician Assistant

Nguyen, Kathy Kim, PA-C+
Cultural Training Completed: No
Hours: [Mon, Tue, Wed, Thu, Fri] 08:00 AM - 05:00 PM
Accessibility: Some Criteria Met (P, EB, IB, PA)

Raschko, Adam P, PA-C+
Gender: Male
1340 Charles St
Ste 300
Rockford, IL 61104
Phone:(779) 696-5888
NPI:1710607163
Cultural Training Completed: No
Hours: [Mon, Tue, Wed, Thu, Fri] 08:00 AM - 05:00 PM
Accessibility: Some Criteria Met (P, EB, IB, PA)

Reese, Kristin R, PA-C+
Gender: Female
698 Featherstone Rd
Ste 250
Rockford, IL 61107
Phone:(800) 421-5700
NPI:1891715959
Cultural Training Completed: No
Hours: [Mon, Tue, Wed, Thu, Fri] 08:00 AM - 05:00 PM
Certification(s):Board Certified

IL

Winnebago

Physician Assistant

Reese, Kristin R, PA-C+
Accessibility: Some Criteria Met (P, EB, IB, PA)

Rindt, Kristin N, PA+
Gender: Female
3535 N Bell School Rd
Rockford, IL 61114
Phone:(779) 696-9400
NPI:1295722411
Cultural Training Completed: Yes
Hours: [Mon, Tue, Wed, Thu, Fri] 08:00 AM - 05:00 PM
Other Language(s):English
Accessibility: Some Criteria Met (P, EB, IB, PA)

Schuetz, Jordan E, PA+
Gender: Female
209 9th St
Ste 200
Rockford, IL 61104
Phone:(779) 696-8700
NPI:1134959216
Cultural Training Completed: No
Hours: [Mon, Tue, Wed, Thu, Fri] 08:00 AM - 05:00 PM
Accessibility: Some Criteria Met (P, EB, IB, PA)

Simon, Emily M, PAC+
Gender: Female
1502 Parkview Ave
Rockford, IL 61107

IL

Winnebago

Physician Assistant

Simon, Emily M, PAC+
Phone:(815) 381-7250
NPI:1992315238
Cultural Training Completed: No
Hours: [Mon, Tue, Wed, Thu, Fri] 08:00 AM - 05:00 PM
Accessibility: Some Criteria Met (P, EB, IB, PA)

Simpson, Leah, PA
Gender: Female
2350 N Rockton Ave
Rockford, IL 61103
Phone:(815) 971-2200
NPI:1518593342
Cultural Training Completed: Yes
Hours: [Mon, Tue, Wed, Thu, Fri] 08:00 AM - 05:00 PM
Accessibility: Details Pending (P, EB, IB, PA)

Sooy, Rebekah R, MPAS+
Gender: Female
5666 E State St
Rockford, IL 61108
Phone:(815) 227-2586
NPI:1538527395
Cultural Training Completed: Yes
Hours: [Mon, Tue, Wed, Thu, Fri] 08:00 AM - 05:00 PM, [Sat, Sun] 08:00 AM - 08:00 PM
Other Language(s):English

IL

Winnebago

Physician Assistant

Sooy, Rebekah R, MPAS+
Certification(s):Board Certified
Accessibility: Some Criteria Met (I P, I EB, I IB, I PA)

Swalla, Harrison J, PA+
Gender: Male
5875 E Riverside Blvd
Rockford, IL 61114
Phone:(815) 398-9491
NPI:1730827361
Cultural Training Completed: No
Hours: [Mon, Tue, Wed, Thu, Fri] 08:00 AM - 05:00 PM, [Sat, Sun] 08:00 AM - 02:00 PM
Accessibility: Some Criteria Met (I P, I EB, I IB, P PA)

Thomas, Christine R, PA-C+
Gender: Female
1340 Charles St
Ste 405
Rockford, IL 61104
Phone:(779) 696-8700
NPI:1306563440
Cultural Training Completed: No
Hours: [Mon, Tue, Wed, Thu, Fri] 08:00 AM - 05:00 PM
Accessibility: Some Criteria Met (I P, I EB, I IB, I PA)

Tiegs, Micah R, PA+
Gender: Male

IL

Winnebago

Physician Assistant

Tiegs, Micah R, PA+
1100 Broadway
Rockford, IL 61104
Phone:(815) 490-1600
NPI:1538590757
Cultural Training Completed: Yes
Hours: [Mon, Tue, Wed, Thu, Fri] 08:00 AM - 05:00 PM
Other Language(s):Spanish,Visaya,English
Certification(s):Board Certified
Accessibility: Some Criteria Met (I P, I EB, I IB, I PA)

Tiegs, Micah R, PA#
Gender: Male
1200 W State St
Rockford, IL 61102
Phone:(815) 490-1600
NPI:1538590757
Cultural Training Completed: Yes
Hours: [Mon, Tue, Wed, Thu, Fri] 08:00 AM - 05:00 PM
After Hours Phone Number:(815) 490-1600
Other Language(s):Spanish,Visaya,English
Certification(s):Board Certified
Accessibility: Some Criteria Met (I P, I EB, I IB, P PA)

IL

Winnebago

Physician Assistant

Walberg, Jessica P., PA+
Gender: Female
5666 E State St
Rockford, IL 61108
Phone:(815) 227-2586
NPI:1811649213
Cultural Training Completed: No
Hours: [Mon, Tue, Wed, Thu, Fri] 08:00 AM - 05:00 PM, [Sat, Sun] 08:00 AM - 08:00 PM
Accessibility: Some Criteria Met (I P, I EB, I IB, I PA)

Zingre, Mary F, PA+
Gender: Female
1340 Charles St
Rockford, IL 61104
Phone:(779) 696-8799
NPI:1528025848
Cultural Training Completed: Yes
Hours: [Mon, Tue, Wed, Thu, Fri] 08:00 AM - 05:00 PM
Other Language(s):English
Certification(s):Board Certified
Accessibility: Details Pending (P P, P EB, P IB, P PA)

Plastic Surgery

Bulger, John J, MD+
Gender: Male
209 9th St
Ste 200
Rockford, IL 61104
Phone:(779) 696-4400

IL

Winnebago

Plastic Surgery

Bulger, John J, MD+
NPI:1447352620
Cultural Training Completed: Yes
Hours: [Mon, Tue, Wed, Thu, Fri] 08:00 AM - 05:00 PM
Other Language(s):English
Certification(s):Board Certified
Accessibility: Some Criteria Met (I P, I EB, I IB, I PA)

Hasan, Jafar S, MD+
Gender: Male
2780 McFarland Rd
Rockford, IL 61107
Phone:(815) 971-2000
NPI:1992827224
Cultural Training Completed: No
Hours: [Mon, Tue, Wed, Thu, Fri] 08:00 AM - 05:00 PM
Accessibility: Details Pending (P P, P EB, P IB, P PA)

Mansour, Ahmed Mahmoud, MD+
Gender: Male
209 9th St
Ste 200
Rockford, IL 61104
Phone:(779) 696-8700
NPI:1750874541
Cultural Training Completed: No
Hours: [Mon, Tue, Wed, Thu, Fri] 08:00 AM - 05:00 PM

IL

Winnebago

Plastic Surgery

Mansour, Ahmed Mahmoud, MD+
Accessibility: Some Criteria Met (P, EB, IB, PA)

Paresi, Robert J, MD+
Gender: Male
5666 E State St
Rockford, IL 61108
Phone:(815) 227-2586
NPI:1891902359
Cultural Training Completed: No
Hours: [Mon, Tue, Wed, Thu, Fri] 08:00 AM - 05:00 PM, [Sat, Sun] 08:00 AM - 08:00 PM
Certification(s):Board Certified
Accessibility: Some Criteria Met (P, EB, IB, PA)

Pryor, Landon S, MD+
Gender: Male
5995 Spring Creek Rd
Rockford, IL 61114
Phone:(815) 977-4403
NPI:1831306968
Cultural Training Completed: Yes
Hours: [Mon, Tue, Wed, Thu, Fri] 08:00 AM - 05:00 PM
After Hours Phone Number:(815) 977-4403
Other Language(s):English
Certification(s):Board Certified

IL

Winnebago

Plastic Surgery

Pryor, Landon S, MD+
Accessibility: Details Pending (P, EB, IB, PA)

Podiatrist (Feet, Ankles)

Chase, Kari L, DPM+
Gender: Female
3401 N Perryville Rd
Rockford, IL 61114
Phone:(815) 971-2000
NPI:1033481627
Cultural Training Completed: Yes
Hours: [Mon, Tue, Wed, Thu, Fri] 08:00 AM - 05:00 PM
Certification(s):Board Certified
Accessibility: Details Pending (P, EB, IB, PA)

Corcoran, Michael D, DPM+
Gender: Male
1340 Charles St
Ste 100
Rockford, IL 61104
Phone:(779) 696-1900
NPI:1528374196
Cultural Training Completed: Yes
Hours: [Mon, Tue, Wed, Thu, Fri] 08:00 AM - 05:00 PM
Other Language(s):English
Certification(s):Board Certified
Accessibility: Some Criteria Met (P, EB, IB, PA)

IL

Winnebago

Podiatrist (Feet, Ankles)

Hoffman, Heath A, DPM+
Gender: Male
1253 N Alpine Rd
Rockford, IL 61107
Phone:(779) 696-9201
NPI:1528231354
Cultural Training Completed: Yes
Hours: [Mon, Tue, Wed, Thu, Fri] 08:00 AM - 05:00 PM
After Hours Phone Number:(779) 696-7873
Other Language(s):English
Accessibility: Some Criteria Met (P, EB, IB, PA)

Incandela, Alexandra I B, DPM+
Gender: Female
5666 E State St
Rockford, IL 61108
Phone:(815) 226-2000
NPI:1336796143
Cultural Training Completed: No
Hours: [Mon, Tue, Wed, Thu, Fri, Sat, Sun] 12:00 AM - 11:59 PM
Accessibility: Some Criteria Met (P, EB, IB, PA)

Incandela, Alexandra I B, DPM+
Gender: Female
5668 E State St
Ste 400
Rockford, IL 61108
Phone:(815) 398-7755

IL

Winnebago

Podiatrist (Feet, Ankles)

Incandela, Alexandra I B, DPM+
NPI:1336796143
Cultural Training Completed: No
Hours: [Mon, Tue, Wed, Thu, Fri] 08:00 AM - 05:00 PM
Accessibility: Some Criteria Met (P, EB, IB, PA)

Incandela, Alexandra I B, DPM+
Gender: Female
5666 E State St
Rockford, IL 61108
Phone:(815) 226-2000
NPI:1336796143
Cultural Training Completed: No
Hours: [Mon, Tue, Wed, Thu, Fri] 08:00 AM - 05:00 PM
Accessibility: Details Pending (P, EB, IB, PA)

Incandela, Giovanni, DPM
Gender: Male
5875 E Riverside Blvd
Rockford, IL 61114
Phone:(815) 398-9491
NPI:1932693744
Cultural Training Completed: No
Hours: [Mon, Tue, Wed, Thu, Fri] 08:00 AM - 05:00 PM, [Sat, Sun] 08:00 AM - 02:00 PM

IL

Winnebago

Podiatrist (Feet, Ankles)

Incandela, Giovanni, DPM
Accessibility: Some Criteria Met (P, EB, IB, PA)

Johnson, Whitney K, DPM+
Gender: Female
1253 N Alpine Rd
Rockford, IL 61107
Phone:(779) 696-9201
NPI:1700438264
Cultural Training Completed: No
Hours: [Mon, Tue, Wed, Thu, Fri] 08:00 AM - 05:00 PM
Accessibility: Some Criteria Met (P, EB, IB, PA)

Keene, Matthew S, DPM+
Gender: Male
5666 E State St
Rockford, IL 61108
Phone:(815) 226-2000
NPI:1508967621
Cultural Training Completed: Yes
Hours: [Mon, Tue, Wed, Thu, Fri] 08:00 AM - 05:00 PM
Other Language(s):English
Accessibility: Some Criteria Met (P, EB, IB, PA)

Keene, Matthew S, DPM+
Gender: Male
5668 E State St

IL

Winnebago

Podiatrist (Feet, Ankles)

Keene, Matthew S, DPM+
Ste 400
Rockford, IL 61108
Phone:(815) 398-7755
NPI:1508967621
Cultural Training Completed: Yes
Hours: [Mon, Tue, Wed, Thu, Fri] 08:00 AM - 05:00 PM
Other Language(s):English
Accessibility: Some Criteria Met (P, EB, IB, PA)

Khazi, Junaid Mohammed Zahiruddin, DPM+
Gender: Male
3401 N Perryville Rd
Rockford, IL 61114
Phone:(815) 971-2000
NPI:1619558384
Cultural Training Completed: No
Hours: [Mon, Tue, Wed, Thu, Fri] 08:00 AM - 05:00 PM
Accessibility: Details Pending (P, EB, IB, PA)

Mertzenich, Edmond Francis, DPM#
Gender: Male
1200 W State St
Rockford, IL 61102
Phone:(815) 490-1600
NPI:1558344598
Cultural Training Completed: Yes

IL

Winnebago

Podiatrist (Feet, Ankles)

Mertzenich, Edmond Francis, DPM#
Hours: [Mon, Tue, Wed, Thu, Fri] 08:00 AM - 05:00 PM
After Hours Phone Number:(815) 490-1600
Other Language(s):French,English
Certification(s):Board Certified
Accessibility: Some Criteria Met (P, EB, IB, PA)

Mertzenich, Edmond Francis, DPM+
Gender: Male
1100 Broadway
Rockford, IL 61104
Phone:(815) 490-1600
NPI:1558344598
Cultural Training Completed: Yes
Hours: [Mon, Tue, Wed, Thu, Fri] 08:00 AM - 05:00 PM
After Hours Phone Number:(815) 490-1600
Other Language(s):French,English
Certification(s):Board Certified
Accessibility: Some Criteria Met (P, EB, IB, PA)

Norem, Nathan D, DPM+
Gender: Male
8201 E Riverside Blvd

IL

Winnebago

Podiatrist (Feet, Ankles)

Norem, Nathan D, DPM+
Rockford, IL 61114
Phone:(815) 971-7000
NPI:1801025473
Cultural Training Completed: No
Hours: [Mon, Tue, Wed, Thu, Fri] 08:00 AM - 05:00 PM
Certification(s):Board Certified
Accessibility: Details Pending (P, EB, IB, PA)

Norem, Nathan D, DPM+
Gender: Male
3401 N Perryville Rd
Rockford, IL 61114
Phone:(815) 971-2000
NPI:1801025473
Cultural Training Completed: No
Hours: [Mon, Tue, Wed, Thu, Fri] 08:00 AM - 05:00 PM
Certification(s):Board Certified
Accessibility: Details Pending (P, EB, IB, PA)

Pacaccio, Douglas J, DPM+
Gender: Male
5875 E Riverside Blvd
Rockford, IL 61114
Phone:(815) 398-9491
NPI:1013005867
Cultural Training Completed: No

IL

Winnebago

Podiatrist (Feet, Ankles)

Pacaccio, Douglas J, DPM+
Hours: [Mon, Tue, Wed, Thu, Fri] 08:00 AM - 05:00 PM, [Sat, Sun] 08:00 AM - 02:00 PM
Accessibility: Some Criteria Met (P, EB, IB, PA)

Thom, David T, DPM+
Gender: Male
5875 E Riverside Blvd
Rockford, IL 61114
Phone:(815) 398-9491
NPI:1902484405
Cultural Training Completed: No
Hours: [Mon, Tue, Wed, Thu, Fri] 08:00 AM - 05:00 PM, [Sat, Sun] 08:00 AM - 02:00 PM
Certification(s):Board Certified
Accessibility: Some Criteria Met (P, EB, IB, PA)

Preventive Medicine: Occupational Medicine

Marshall, Robert A, MD+
Gender: Male
3401 N Perryville Rd
Rockford, IL 61114
Phone:(815) 971-2000
NPI:1063438570
Cultural Training Completed: No
Hours: [Mon, Tue, Wed, Thu, Fri] 08:00 AM - 05:00 PM

IL

Winnebago

Preventive Medicine: Occupational Medicine

Marshall, Robert A, MD+
Certification(s):Board Certified
Accessibility: Details Pending (P, EB, IB, PA)

Preventive Medicine: Public Health & General Preventive Medicine

Berry, Donald Stuart, DO+
Gender: Male
3401 N Perryville Rd
Rockford, IL 61114
Phone:(815) 971-2000
NPI:1063539625
Cultural Training Completed: No
Hours: [Mon, Tue, Wed, Thu, Fri] 08:00 AM - 05:00 PM
Accessibility: Details Pending (P, EB, IB, PA)

Public Health or Welfare

County of Winnebago
555 N Court St
Rockford, IL 61103
Phone:(815) 720-4000
NPI:1578666541
Website: http://www.wchd.org
Cultural Training Completed: No
Hours: [Mon, Tue, Wed, Thu, Fri] 08:00 AM - 05:00 PM

IL

Winnebago

Public Health or Welfare

County of Winnebago
Accessibility: Details Pending (P, EB, IB, PA)

Court Street
555 North Court Street
PO Box 4009
Rockford, IL 61110
Phone:(708) 383-0113
NPI:1578666541
Website: http://www.wchd.org
Cultural Training Completed: No
Hours: [Mon, Tue, Wed, Thu, Fri] 08:00 AM - 05:00 PM
Other Language(s):English
Accessibility: Details Pending (P, EB, IB, PA)

School Linked Health Center
330 15th Ave
Rockford, IL 61104
Phone:(815) 972-7200
NPI:1578666541
Website: http://www.wchd.org
Cultural Training Completed: No
Hours: [Mon, Tue, Wed, Thu, Fri] 08:00 AM - 05:00 PM
Accessibility: Details Pending (P, EB, IB, PA)

IL

Winnebago

Pulmonary Disease

Altayeh, Abdullah, MD+
Gender: Male
2350 N Rockton Ave
Rockford, IL 61103
Phone:(815) 971-2015
NPI:1831191584
Cultural Training Completed: Yes
Hours: [Mon, Tue, Wed, Thu, Fri] 08:00 AM - 05:00 PM
Other Language(s):Arabic
Certification(s):Board Certified
Accessibility: Some Criteria Met (P, EB, IB, PA)

Bopanna, Suraj P, MD+
Gender: Male
1340 Charles St
Ste 405
Rockford, IL 61104
Phone:(779) 696-4400
NPI:1740433291
Cultural Training Completed: Yes
Hours: [Mon, Tue, Wed, Thu, Fri] 08:00 AM - 05:00 PM
Other Language(s):English
Accessibility: Details Pending (P, EB, IB, PA)

Dandan, Alvin Joseph G, MD+
Gender: Male
535 Roxbury Rd

IL

Winnebago

Pulmonary Disease

Dandan, Alvin Joseph G, MD+
Rockford, IL 61107
Phone:(815) 397-7212
NPI:1174835706
Cultural Training Completed: Yes
Hours: [Mon, Tue, Wed, Thu, Fri] 08:00 AM - 05:00 PM
Other Language(s):German,Filipino,Tagalog
Certification(s):Board Certified
Accessibility: Some Criteria Met (P, EB, IB, PA)

Hanif, Nadeem, MD+
Gender: Male
444 Roxbury Rd
Rockford, IL 61107
Phone:(815) 484-7470
NPI:1972617181
Cultural Training Completed: No
Hours: [Mon, Tue, Wed, Thu, Fri] 08:00 AM - 05:00 PM
Other Language(s):Urdu,English
Certification(s):Board Certified
Accessibility: Some Criteria Met (P, EB, IB, PA)

Hanif, Nadeem, MD+
Gender: Male
535 Roxbury Rd
Rockford, IL 61107

IL

Winnebago

Pulmonary Disease

Hanif, Nadeem, MD+
Phone:(815) 397-7212
NPI:1972617181
Cultural Training Completed: No
Hours: [Mon, Tue, Wed, Thu, Fri] 08:00 AM - 05:00 PM
Other Language(s):Urdu,English
Certification(s):Board Certified
Accessibility: Some Criteria Met (P, EB, IB, PA)

Ingrassia, Theodore S, MD+
Gender: Male
444 Roxbury Rd
Rockford, IL 61107
Phone:(815) 398-3000
NPI:1437263662
Cultural Training Completed: No
Hours: [Mon, Tue, Wed, Thu, Fri] 08:00 AM - 05:00 PM
Other Language(s):English
Certification(s):Board Certified
Accessibility: Some Criteria Met (P, EB, IB, PA)

Jacob, Amith G, MD+
Gender: Male
535 Roxbury Rd
Rockford, IL 61107
Phone:(815) 397-7212
NPI:1649534926

IL

Winnebago

Pulmonary Disease

Jacob, Amith G, MD+
Cultural Training Completed: No
Hours: [Mon, Tue, Wed, Thu, Fri] 08:00 AM - 05:00 PM
Certification(s):Board Certified
Accessibility: Some Criteria Met (P, EB, IB, PA)

Liou, Ashley A, DO+
Gender: Female
535 Roxbury Rd
Rockford, IL 61107
Phone:(815) 397-7212
NPI:1023402229
Cultural Training Completed: Yes
Hours: [Mon, Tue, Wed, Thu, Fri] 08:00 AM - 05:00 PM
Certification(s):Board Certified
Accessibility: Some Criteria Met (P, EB, IB, PA)

Mohammed, Imamuddin Farooqi, MD+
Gender: Male
535 Roxbury Rd
Rockford, IL 61107
Phone:(815) 397-7212
NPI:1386268191
Cultural Training Completed: No
Hours: [Mon, Tue, Wed, Thu, Fri] 08:00 AM - 05:00 PM

IL

Winnebago

Pulmonary Disease

Mohammed, Imamuddin Farooqi, MD+
Other Language(s):Hindi
Accessibility: Some Criteria Met (P, EB, IB, PA)

Naeem, Ehsun, MD+
Gender: Male
535 Roxbury Rd
Rockford, IL 61107
Phone:(815) 397-7212
NPI:1235781980
Cultural Training Completed: No
Hours: [Mon, Tue, Wed, Thu, Fri] 08:00 AM - 05:00 PM
Other Language(s):Urdu
Accessibility: Some Criteria Met (P, EB, IB, PA)

Puruckherr, Michael, MD+
Gender: Male
1340 Charles St
Ste 405
Rockford, IL 61104
Phone:(779) 696-6102
NPI:1487684353
Cultural Training Completed: No
Hours: [Mon, Tue, Wed, Thu, Fri] 08:00 AM - 05:00 PM
Other Language(s):English,German
Certification(s):Board Certified

IL

Winnebago

Pulmonary Disease

Puruckherr, Michael, MD+
Accessibility: Some Criteria Met (P, EB, IB, PA)

Qassem, Zaher, MD+
Gender: Male
2350 N Rockton Ave
Rockford, IL 61103
Phone:(815) 971-2015
NPI:1366551996
Cultural Training Completed: No
Hours: [Mon, Tue, Wed, Thu, Fri, Sat, Sun] 08:00 AM - 05:00 PM
After Hours Phone Number:(815) 971-2015
Accessibility: Some Criteria Met (P, EB, IB, PA)

Roy, Bharati P, MD+
Gender: Female
2350 N Rockton Ave
Rockford, IL 61103
Phone:(815) 971-2200
NPI:1366552556
Cultural Training Completed: No
Hours: [Mon, Tue, Wed, Thu, Fri] 08:00 AM - 05:00 PM
Other Language(s):Hindi
Accessibility: Some Criteria Met (P, EB, IB, PA)

Thappa, Vivek, MD+
Gender: Male
1340 Charles St
Ste 405

IL

Winnebago

Pulmonary Disease

Thappa, Vivek, MD+
Rockford, IL 61104
Phone:(779) 696-4400
NPI:1295743383
Cultural Training Completed: Yes
Hours: [Mon, Tue, Wed, Thu, Fri] 08:00 AM - 05:00 PM
Other Language(s):English
Certification(s):Board Certified
Accessibility: Details Pending (P, EB, IB, PA)

Radiology: Radiation Oncology

Ahmad, Iftekhar U, MD+
Gender: Male
5666 E State St
Rockford, IL 61108
Phone:(815) 227-2273
NPI:1164641791
Cultural Training Completed: No
Hours: [Mon, Tue, Wed, Thu, Fri] 08:00 AM - 05:00 PM
Other Language(s):English
Certification(s):Board Certified
Accessibility: Some Criteria Met (P, EB, IB, PA)

Bryan, George T, MD+
Gender: Male
5666 E State St
Rockford, IL 61108

IL

Winnebago

Radiology: Radiation Oncology

Bryan, George T, MD+
Phone:(815) 227-2273
NPI:1447287495
Cultural Training Completed: No
Hours: [Mon, Tue, Wed, Thu, Fri] 08:00 AM - 05:00 PM
Other Language(s):English
Certification(s):Board Certified
Accessibility: Some Criteria Met (P, EB, IB, PA)

Chong, Lanceford M, MD+
Gender: Male
3535 N Bell School Rd
Rockford, IL 61114
Phone:(779) 696-9400
NPI:1821001736
Cultural Training Completed: No
Hours: [Mon, Tue, Wed, Thu, Fri] 08:00 AM - 05:00 PM
Certification(s):Board Certified
Accessibility: Some Criteria Met (P, EB, IB, PA)

Nguyen, Macklin H, MD+
Gender: Male
3535 N Bell School Rd
Rockford, IL 61114
Phone:(779) 696-9400
NPI:1669931713

IL

Winnebago

Radiology: Radiation Oncology

Nguyen, Macklin H, MD+
Cultural Training Completed: No
Hours: [Mon, Tue, Wed, Thu, Fri] 08:00 AM - 05:00 PM
Accessibility: Some Criteria Met (P, EB, IB, PA)

Speight, Joycelyn L., MD+
Gender: Female
3535 N Bell School Rd
Rockford, IL 61114
Phone:(779) 696-9400
NPI:1336188705
Cultural Training Completed: No
Hours: [Mon, Tue, Wed, Thu, Fri] 08:00 AM - 05:00 PM
After Hours Phone Number:(779) 696-9400
Other Language(s):English
Certification(s):Board Certified
Accessibility: Some Criteria Met (P, EB, IB, PA)

Thomas, Tarita O, MD+
Gender: Female
3535 N Bell School Rd
Rockford, IL 61114
Phone:(779) 696-9400
NPI:1659572014
Cultural Training Completed: No

IL

Winnebago

Radiology: Radiation Oncology

Thomas, Tarita O, MD+
Hours: [Mon, Tue, Wed, Thu, Fri] 08:00 AM - 05:00 PM
Other Language(s):English,Afrikaans,Farsi,Hindi,Russian,Spanish,Ukrainian,Urdu,Vietnamese
Certification(s):Board Certified
Accessibility: Details Pending (P, EB, IB, PA)

Xanthopoulos, Eric P, MD*
Gender: Male
3535 N Bell School Rd
Rockford, IL 61114
Phone:(779) 696-9400
NPI:1457693079
Cultural Training Completed: No
Hours: [Mon, Tue, Wed, Thu, Fri] 08:00 AM - 05:00 PM
After Hours Phone Number:(779) 696-9400
Accessibility: Some Criteria Met (P, EB, IB, PA)

Rheumatology

Abdalhadi, Haneen, MD+
Gender: Female
6861 Villagreen Vw
Rockford, IL 61107
Phone:(779) 696-1815
NPI:1750887592

IL

Winnebago

Rheumatology

Abdalhadi, Haneen, MD+
Cultural Training Completed: No
Hours: [Mon, Tue, Wed, Thu, Fri] 08:00 AM - 05:00 PM
Certification(s):Board Certified
Accessibility: Details Pending (P, EB, IB, PA)

Bashir, Hamid, MD+
Gender: Male
2350 N Rockton Ave
Rockford, IL 61103
Phone:(815) 971-2000
NPI:1225257694
Cultural Training Completed: Yes
Hours: [Mon, Tue, Wed, Thu, Fri] 08:00 AM - 05:00 PM
Other Language(s):English,Urdu
Certification(s):Board Certified
Accessibility: Some Criteria Met (P, EB, IB, PA)

Gupta, Mohit, MD+
Gender: Male
5875 E Riverside Blvd
Rockford, IL 61114
Phone:(815) 398-9491
NPI:1366043440
Cultural Training Completed: Yes
Hours: [Mon, Tue, Wed, Thu, Fri] 08:00 AM -

IL

Winnebago

Rheumatology

Gupta, Mohit, MD+
05:00 PM, [Sat, Sun] 08:00 AM - 02:00 PM
Accessibility: Some Criteria Met (P, EB, IB, PA)

Jasek, Andrew M, MD+
Gender: Male
5666 E State St
Rockford, IL 61108
Phone:(815) 229-7580
NPI:1578636692
Cultural Training Completed: No
Hours: [Mon, Tue, Wed, Thu, Fri] 08:00 AM - 05:00 PM
Certification(s):Board Certified
Accessibility: Some Criteria Met (P, EB, IB, PA)

Sanchez Baez, Roel, MD+
Gender: Male
5875 E Riverside Blvd
Rockford, IL 61114
Phone:(815) 398-9491
NPI:1871121822
Cultural Training Completed: No
Hours: [Mon, Tue, Wed, Thu, Fri] 08:00 AM - 05:00 PM, [Sat, Sun] 08:00 AM - 02:00 PM
Accessibility: Some Criteria Met (P, EB, IB, PA)

Tariq, Saad, MD+
Gender: Male

IL

Winnebago

Rheumatology

Tariq, Saad, MD+
5875 E Riverside Blvd
Rockford, IL 61114
Phone:(815) 398-9491
NPI:1497098636
Cultural Training Completed: No
Hours: [Mon, Tue, Wed, Thu, Fri] 08:00 AM - 05:00 PM, [Sat, Sun] 08:00 AM - 02:00 PM
Certification(s):Board Certified
Accessibility: Some Criteria Met (P, EB, IB, PA)

Sleep Medicine

Hanif, Nadeem, MD+
Gender: Male
444 Roxbury Rd
Rockford, IL 61107
Phone:(815) 484-7470
NPI:1972617181
Cultural Training Completed: No
Hours: [Mon, Tue, Wed, Thu, Fri] 08:00 AM - 05:00 PM
Other Language(s):Urdu,English
Certification(s):Board Certified
Accessibility: Some Criteria Met (P, EB, IB, PA)

Hanif, Nadeem, MD+
Gender: Male
535 Roxbury Rd
Rockford, IL 61107
Phone:(815) 397-7212

IL

Winnebago

Sleep Medicine

Hanif, Nadeem, MD+
NPI:1972617181
Cultural Training Completed: No
Hours: [Mon, Tue, Wed, Thu, Fri] 08:00 AM - 05:00 PM
Other Language(s):Urdu,English
Certification(s):Board Certified
Accessibility: Some Criteria Met (I P, I EB, I IB, I PA)

Puruckherr, Michael, MD+
Gender: Male
1340 Charles St
Ste 405
Rockford, IL 61104
Phone:(779) 696-6102
NPI:1487684353
Cultural Training Completed: No
Hours: [Mon, Tue, Wed, Thu, Fri] 08:00 AM - 05:00 PM
Other Language(s):English,German
Certification(s):Board Certified
Accessibility: Some Criteria Met (I P, I EB, I IB, I PA)

Roy, Bharati P, MD+
Gender: Female
2350 N Rockton Ave
Rockford, IL 61103
Phone:(815) 971-2200

IL

Winnebago

Sleep Medicine

Roy, Bharati P, MD+
NPI:1366552556
Cultural Training Completed: No
Hours: [Mon, Tue, Wed, Thu, Fri] 08:00 AM - 05:00 PM
Other Language(s):Hindi
Certification(s):Board Certified
Accessibility: Some Criteria Met (I P, I EB, I IB, P PA)

Thappa, Vivek, MD+
Gender: Male
1340 Charles St
Ste 405
Rockford, IL 61104
Phone:(779) 696-4400
NPI:1295743383
Cultural Training Completed: Yes
Hours: [Mon, Tue, Wed, Thu, Fri] 08:00 AM - 05:00 PM
Other Language(s):English
Certification(s):Board Certified
Accessibility: Details Pending (P P, P EB, P IB, P PA)

Speech-Language Pathologist

Fanara, Sophia Kimberly, SLP+
Gender: Male
2300 N Rockton Ave
Rockford, IL 61103
Phone:(815) 971-3600

IL

Winnebago

Speech-Language Pathologist

Fanara, Sophia Kimberly, SLP+
NPI:1619780889
Cultural Training Completed: No
Hours: [Mon, Tue, Wed, Thu, Fri] 08:00 AM - 05:00 PM
Accessibility: Some Criteria Met (I P, I EB, P IB, I PA)

Surgery: Plastic and Reconstructive Surgery

Hasan, Jafar S, MD+
Gender: Male
2780 McFarland Rd
Rockford, IL 61107
Phone:(815) 971-2000
NPI:1992827224
Cultural Training Completed: No
Hours: [Mon, Tue, Wed, Thu, Fri] 08:00 AM - 05:00 PM
Certification(s):Board Certified
Accessibility: Details Pending (P P, P EB, P IB, P PA)

Paresi, Robert J, MD+
Gender: Male
5666 E State St
Rockford, IL 61108
Phone:(815) 227-2586
NPI:1891902359
Cultural Training Completed: No
Hours: [Mon, Tue, Wed, Thu, Fri] 08:00 AM -

IL

Winnebago

Surgery: Plastic and Reconstructive Surgery

Paresi, Robert J, MD+
05:00 PM, [Sat, Sun] 08:00 AM - 08:00 PM
Certification(s):Board Certified
Accessibility: Some Criteria Met (I P, I EB, I IB, I PA)

Surgery: Surgical Critical Care

Avula, Umakanth, MD+
Gender: Male
5666 E State St
Rockford, IL 61108
Phone:(815) 227-2586
NPI:1124479167
Cultural Training Completed: Yes
Hours: [Mon, Tue, Wed, Thu, Fri] 08:00 AM - 05:00 PM, [Sat, Sun] 08:00 AM - 08:00 PM
Other Language(s):English
Certification(s):Board Certified
Accessibility: Some Criteria Met (I P, I EB, I IB, I PA)

Bean, Jonathan F, MD+
Gender: Male
5666 E State St
Rockford, IL 61108
Phone:(815) 227-2586
NPI:1356583413
Cultural Training Completed: Yes

IL

Winnebago

Surgery: Surgical Critical Care

Bean, Jonathan F, MD+
Hours: [Mon, Tue, Wed, Thu, Fri] 08:00 AM - 05:00 PM, [Sat, Sun] 08:00 AM - 08:00 PM
Other Language(s):English
Accessibility: Some Criteria Met (P, EB, IB, PA)

Benavides, Francisco J., MD+
Gender: Male
5666 E State St
Rockford, IL 61108
Phone:(815) 226-2000
NPI:1073968293
Cultural Training Completed: No
Hours: [Mon, Tue, Wed, Thu, Fri] 08:00 AM - 05:00 PM
Accessibility: Some Criteria Met (P, EB, IB, PA)

Bendjemil, Samy, MD+
Gender: Male
5666 E State St
Rockford, IL 61108
Phone:(815) 227-2586
NPI:1801243068
Cultural Training Completed: No
Hours: [Mon, Tue, Wed, Thu, Fri] 08:00 AM - 05:00 PM, [Sat, Sun] 08:00 AM - 08:00 PM

IL

Winnebago

Surgery: Surgical Critical Care

Bendjemil, Samy, MD+
Accessibility: Some Criteria Met (P, EB, IB, PA)

Bendjemil, Samy, MD+
Gender: Male
5668 E State St
Rockford, IL 61108
Phone:(815) 229-7580
NPI:1801243068
Cultural Training Completed: No
Hours: [Mon, Tue, Wed, Thu, Fri] 08:00 AM - 05:00 PM, Sat 12:00 AM - 11:59 PM
Accessibility: Some Criteria Met (P, EB, IB, PA)

Bendjemil, Samy, MD+
Gender: Male
5668 E State St
Ste 1000
Rockford, IL 61108
Phone:(815) 229-7580
NPI:1801243068
Cultural Training Completed: No
Hours: [Mon, Tue, Wed, Thu, Fri] 08:00 AM - 05:00 PM
Accessibility: Some Criteria Met (P, EB, IB, PA)

Burnia, Paige Gail, MD+
Gender: Female
5666 E State St
Rockford, IL 61108
Phone:(815) 227-2586

IL

Winnebago

Surgery: Surgical Critical Care

Burnia, Paige Gail, MD+
NPI:1205491859
Cultural Training Completed: No
Hours: [Mon, Tue, Wed, Thu, Fri] 08:00 AM - 05:00 PM, [Sat, Sun] 08:00 AM - 08:00 PM
Accessibility: Some Criteria Met (P, EB, IB, PA)

Burnia, Paige Gail, MD+
Gender: Female
5668 E State St
Ste 1000
Rockford, IL 61108
Phone:(815) 229-7580
NPI:1205491859
Cultural Training Completed: No
Hours: [Mon, Tue, Wed, Thu, Fri] 08:00 AM - 05:00 PM
Accessibility: Some Criteria Met (P, EB, IB, PA)

Coleman, Jesse A, DO+
Gender: Male
5666 E State St
Rockford, IL 61108
Phone:(815) 227-2586
NPI:1720570971
Cultural Training Completed: No
Hours: [Mon, Tue, Wed, Thu, Fri] 08:00 AM - 05:00 PM, [Sat, Sun] 08:00 AM - 08:00 PM

IL

Winnebago

Surgery: Surgical Critical Care

Coleman, Jesse A, DO+
Certification(s):Board Certified
Accessibility: Some Criteria Met (P, EB, IB, PA)

Garren, Michael J, MD+
Gender: Male
2404 Charles St
Rockford, IL 61108
Phone:(779) 696-7910
NPI:1013971662
Cultural Training Completed: No
Hours: [Mon, Tue, Wed, Thu, Fri] 08:00 AM - 05:00 PM
Accessibility: Details Pending (P, EB, IB, PA)

Henderson, Julian, MD+
Gender: Male
5666 E State St
Rockford, IL 61108
Phone:(815) 229-7580
NPI:1700377033
Cultural Training Completed: No
Hours: [Mon, Tue, Wed, Thu, Fri] 08:00 AM - 05:00 PM
Other Language(s):Hindi,Arabic,French
Accessibility: Some Criteria Met (P, EB, IB, PA)

IL

Winnebago

Surgery: Surgical Critical Care

Hollister, Hadyn M, MD+
Gender: Male
2350 N Rockton Ave
Rockford, IL 61103
Phone:(815) 971-5550
NPI:1588957542
Cultural Training Completed: Yes
Hours: [Mon, Tue, Wed, Thu, Fri] 08:00 AM - 05:00 PM
Other Language(s):English
Certification(s):Board Certified
Accessibility: Some Criteria Met (P, EB, IB, PA)

Kaminsky, Matthew J, MD+
Gender: Male
5666 E State St
Rockford, IL 61108
Phone:(815) 227-2586
NPI:1316292386
Cultural Training Completed: No
Hours: [Mon, Tue, Wed, Thu, Fri] 08:00 AM - 05:00 PM, [Sat, Sun] 08:00 AM - 08:00 PM
Other Language(s):English
Certification(s):Board Certified
Accessibility: Some Criteria Met (P, EB, IB, PA)

IL

Winnebago

Surgery: Surgical Critical Care

Macquoid, Amanda, MD+
Gender: Female
5668 E State St
Ste 1000
Rockford, IL 61108
Phone:(815) 229-7580
NPI:1194284174
Cultural Training Completed: No
Hours: [Mon, Tue, Wed, Thu, Fri] 08:00 AM - 05:00 PM
Accessibility: Some Criteria Met (P, EB, IB, PA)

McCarthy, Michael J, DO+
Gender: Male
2350 N Rockton Ave
Rockford, IL 61103
Phone:(815) 971-5550
NPI:1851383061
Cultural Training Completed: Yes
Hours: [Mon, Tue, Wed, Thu, Fri, Sat, Sun] 08:00 AM - 05:00 PM
After Hours Phone Number:(815) 971-5550
Accessibility: Some Criteria Met (P, EB, IB, PA)

Poulakidas, Stathis J, MD+
Gender: Male
5666 E State St
Rockford, IL 61108
Phone:(815) 226-2000
NPI:1508833344

IL

Winnebago

Surgery: Surgical Critical Care

Poulakidas, Stathis J, MD+
Cultural Training Completed: Yes
Hours: [Mon, Tue, Wed, Thu, Fri] 08:00 AM - 05:00 PM
Other Language(s):English,Greek,Spanish
Certification(s):Board Certified
Accessibility: Some Criteria Met (P, EB, IB, PA)

Ruggero, John M, DO+
Gender: Male
5666 E State St
Rockford, IL 61108
Phone:(815) 227-2586
NPI:1932474848
Cultural Training Completed: Yes
Hours: [Mon, Tue, Wed, Thu, Fri] 08:00 AM - 05:00 PM, [Sat, Sun] 08:00 AM - 08:00 PM
Other Language(s):English
Accessibility: Some Criteria Met (P, EB, IB, PA)

Vafa, Amir H, MD+
Gender: Male
5666 E State St
Rockford, IL 61108
Phone:(815) 227-2586
NPI:1881818326
Cultural Training Completed: Yes

IL

Winnebago

Surgery: Surgical Critical Care

Vafa, Amir H, MD+
Hours: [Mon, Tue, Wed, Thu, Fri] 08:00 AM - 05:00 PM, [Sat, Sun] 08:00 AM - 08:00 PM
Other Language(s):Farsi,Spanish,German,English
Certification(s):Board Certified
Accessibility: Some Criteria Met (P, EB, IB, PA)

Surgery: Surgical Oncology

Stelle, Lacey M, MD+
Gender: Female
1340 Charles St
Rockford, IL 61104
Phone:(608) 263-7064
NPI:1518253640
Cultural Training Completed: Yes
Hours: [Mon, Tue, Wed, Thu, Fri] 08:00 AM - 05:00 PM
Other Language(s):English
Accessibility: Some Criteria Met (P, EB, IB, PA)

Surgery: Trauma Surgery

Abadin, Shabirhusain S, MD+
Gender: Male
5666 E State St
Rockford, IL 61108
Phone:(815) 229-7580

IL

Winnebago

Surgery: Trauma Surgery

Abadin, Shabirhusain S, MD+
NPI:1467712596
Cultural Training Completed: Yes
Hours: [Mon, Tue, Wed, Thu, Fri] 08:00 AM - 05:00 PM
Other Language(s):Gujarati,Spanish,Arabic,Armenian,Cantonese,Chinese,Dutch,Farsi,French,German,Greek,Hindi,Italian,Malayalam,Persian,Portuguese,Punjabi,Urdu,Lithuanian
Accessibility: Some Criteria Met (I P, I EB, I IB, I PA)

Avula, Umakanth, MD+
Gender: Male
5666 E State St
Rockford, IL 61108
Phone:(815) 227-2586
NPI:1124479167
Cultural Training Completed: Yes
Hours: [Mon, Tue, Wed, Thu, Fri] 08:00 AM - 05:00 PM, [Sat, Sun] 08:00 AM - 08:00 PM
Other Language(s):English
Accessibility: Some Criteria Met (I P, I EB, I IB, I PA)

IL

Winnebago

Surgery: Trauma Surgery

Bean, Jonathan F, MD+
Gender: Male
5666 E State St
Rockford, IL 61108
Phone:(815) 227-2586
NPI:1356583413
Cultural Training Completed: Yes
Hours: [Mon, Tue, Wed, Thu, Fri] 08:00 AM - 05:00 PM, [Sat, Sun] 08:00 AM - 08:00 PM
Other Language(s):English
Certification(s):Board Certified
Accessibility: Some Criteria Met (I P, I EB, I IB, I PA)

Thoracic Surgery (Operations of the Heart And Chest)

Altergott, Rudolph A, MD+
Gender: Male
444 Roxbury Rd
Rockford, IL 61107
Phone:(815) 398-3000
NPI:1417910803
Cultural Training Completed: No
Hours: [Mon, Tue, Wed, Thu, Fri] 08:00 AM - 05:00 PM
Other Language(s):Arabic
Accessibility: Some Criteria Met (I P, I EB, I IB, I PA)

IL

Winnebago

Thoracic Surgery (Operations of the Heart And Chest)

Murtaza, Ghulam, MD+
Gender: Male
1340 Charles St
Ste 300
Rockford, IL 61104
Phone:(779) 696-5888
NPI:1528294329
Cultural Training Completed: No
Hours: [Mon, Tue, Wed, Thu, Fri] 08:00 AM - 05:00 PM
Accessibility: Some Criteria Met (I P, I EB, I IB, I PA)

Transplant Hepatology

Kallwitz, Eric R, MD+
Gender: Male
2902 McFarland Rd
Ste 202
Rockford, IL 61107
Phone:(855) 483-7362
NPI:1275716607
Cultural Training Completed: Yes
Hours: [Mon, Tue, Wed, Thu, Fri] 08:00 AM - 05:00 PM
Other Language(s):English,Afrikaans,Farsi,Hindi,Russian,Spanish,Ukrainian,Urdu,Vietnamese
Certification(s):Board Certified
Accessibility: Details Pending (P P, P EB, P IB, P PA)

IL

Winnebago

Urology (Urinary Tract)

Eden, Catherine Lee, MD+
Gender: Female
351 Executive Pkwy
Ste M4
Rockford, IL 61107
Phone:(815) 398-4057
NPI:1215226865
Cultural Training Completed: No
Hours: [Mon, Tue, Wed, Thu, Fri] 08:00 AM - 05:00 PM
After Hours Phone Number:(815) 398-4057
Certification(s):Board Certified
Accessibility: Details Pending (P P, P EB, P IB, P PA)

Frederick, Luke Richard, MD+
Gender: Male
351 Executive Pkwy
Ste M4
Rockford, IL 61107
Phone:(815) 398-4057
NPI:1043507866
Cultural Training Completed: No
Hours: [Mon, Tue, Wed, Thu, Fri] 08:00 AM - 05:00 PM
After Hours Phone Number:(815) 398-4057
Certification(s):Board Certified
Accessibility: Details Pending (P P, P EB, P IB, P PA)

IL

Winnebago

Urology (Urinary Tract)

Fumo, Michael J, MD+
Gender: Male
351 Executive Pkwy
Ste M4
Rockford, IL 61107
Phone:(815) 398-4057
NPI:1528196656
Cultural Training Completed: No
Hours: [Mon, Tue, Wed, Thu, Fri] 08:00 AM - 05:00 PM
After Hours Phone Number:(815) 398-4057
Certification(s):Board Certified
Accessibility: Details Pending (P, EB, IB, PA)

Houlihan, Matthew D, DO+
Gender: Male
351 Executive Pkwy
Ste M4
Rockford, IL 61107
Phone:(815) 398-4057
NPI:1174941769
Cultural Training Completed: Yes
Hours: [Mon, Tue, Wed, Thu, Fri] 08:00 AM - 05:00 PM
Certification(s):Board Certified
Accessibility: Details Pending (P, EB, IB, PA)

Sadowski, Daniel J, MD+
Gender: Male
351 Executive Pkwy

IL

Winnebago

Urology (Urinary Tract)

Sadowski, Daniel J, MD+
Ste M4
Rockford, IL 61107
Phone:(815) 398-4057
NPI:1376958637
Cultural Training Completed: No
Hours: [Mon, Tue, Wed, Thu, Fri] 08:00 AM - 05:00 PM
After Hours Phone Number:(815) 398-4057
Accessibility: Details Pending (P, EB, IB, PA)

Taylor, Eric R, MD+
Gender: Male
351 Executive Pkwy
Ste M4
Rockford, IL 61107
Phone:(815) 398-4057
NPI:1487817235
Cultural Training Completed: No
Hours: [Mon, Tue, Wed, Thu, Fri] 08:00 AM - 05:00 PM
After Hours Phone Number:(815) 398-4057
Certification(s):Board Certified
Accessibility: Details Pending (P, EB, IB, PA)

Urology (Urinary Tract): Pediatric (Babies, Children)

Ebert, Kristin M, MD+
Gender: Female
1350 Charles St

IL

Winnebago

Urology (Urinary Tract): Pediatric (Babies, Children)

Ebert, Kristin M, MD+
Rockford, IL 61104
Phone:(779) 696-0600
NPI:1275959199
Cultural Training Completed: Yes
Hours: [Mon, Tue, Wed, Thu, Fri] 08:00 AM - 05:00 PM
Other Language(s):English
Certification(s):Board Certified
Accessibility: Some Criteria Met (P, EB, IB, PA)

Vascular Neurology

Gupta, Vikas, MD+
Gender: Male
5666 E State St
Rockford, IL 61108
Phone:(815) 227-2586
NPI:1003032111
Cultural Training Completed: Yes
Hours: [Mon, Tue, Wed, Thu, Fri] 08:00 AM - 05:00 PM, [Sat, Sun] 08:00 AM - 08:00 PM
Other Language(s):Spanish,American Sign Language,Bengali,Bangla,Bihari,Hindi,English
Accessibility: Some Criteria Met (P, EB, IB, PA)

IL

Winnebago

Vascular Surgery (Operations of the Blood Vessels)

Arinze, Nkiruka Alexandra, MD+
Gender: Female
444 Roxbury Rd
Rockford, IL 61107
Phone:(815) 398-3000
NPI:1346635497
Cultural Training Completed: No
Hours: [Mon, Tue, Wed, Thu, Fri] 08:00 AM - 05:00 PM
Accessibility: Some Criteria Met (P, EB, IB, PA)

Boone, Kendall D, MD+
Gender: Male
209 9th St
Ste 200
Rockford, IL 61104
Phone:(779) 696-4400
NPI:1861498909
Cultural Training Completed: Yes
Hours: [Mon, Tue, Wed, Thu, Fri] 08:00 AM - 05:00 PM
Other Language(s):English
Certification(s):Board Certified
Accessibility: Some Criteria Met (P, EB, IB, PA)

Boone, Kendall D, MD+
Gender: Male
1340 Charles St

IL

Winnebago

Vascular Surgery (Operations of the Blood Vessels)

Boone, Kendall D, MD+
Rockford, IL 61104
Phone:(779) 696-8799
NPI:1861498909
Cultural Training Completed: Yes
Hours: [Mon, Tue, Wed, Thu, Fri] 08:00 AM - 05:00 PM
Other Language(s):English
Certification(s):Board Certified
Accessibility: Details Pending (P, EB, IB, PA)

Cox, Samantha Renee, DO+
Gender: Female
444 Roxbury Rd
Rockford, IL 61107
Phone:(815) 398-3000
NPI:1699086322
Cultural Training Completed: No
Hours: [Mon, Tue, Wed, Thu, Fri] 08:00 AM - 05:00 PM
After Hours Phone Number:(815) 398-3000
Other Language(s):Spanish
Certification(s):Board Certified
Accessibility: Some Criteria Met (P, EB, IB, PA)

IL

Winnebago

Vascular Surgery (Operations of the Blood Vessels)

Grillo, Marshall S, DO+
Gender: Male
444 Roxbury Rd
Rockford, IL 61107
Phone:(815) 398-3000
NPI:1730114448
Cultural Training Completed: No
Hours: [Mon, Tue, Wed, Thu, Fri] 08:00 AM - 05:00 PM
Accessibility: Some Criteria Met (P, EB, IB, PA)

Krol, Emilia Maria, MD+
Gender: Female
444 Roxbury Rd
Rockford, IL 61107
Phone:(815) 398-3000
NPI:1952531386
Cultural Training Completed: No
Hours: [Mon, Tue, Wed, Thu, Fri] 08:00 AM - 05:00 PM
Other Language(s):English,Other,American Sign Language,French,German,Italian,Spanish
Certification(s):Board Certified
Accessibility: Some Criteria Met (P, EB, IB, PA)

Lo, Cheng H, MD+
Gender: Male

IL

Winnebago

Vascular Surgery (Operations of the Blood Vessels)

Lo, Cheng H, MD+
209 9th St
Ste 200
Rockford, IL 61104
Phone:(779) 696-8799
NPI:1023037934
Cultural Training Completed: No
Hours: [Mon, Tue, Wed, Thu, Fri] 08:00 AM - 05:00 PM
Other Language(s):Japanese
Certification(s):Board Certified
Accessibility: Some Criteria Met (P, EB, IB, PA)

Mijal, Sara A, MD
Gender: Female
209 9th St
Ste 200
Rockford, IL 61104
Phone:(779) 696-4400
NPI:1720107261
Cultural Training Completed: Yes
Hours: [Mon, Tue, Wed, Thu, Fri] 08:00 AM - 05:00 PM
Other Language(s):English
Certification(s):Board Certified
Accessibility: Some Criteria Met (P, EB, IB, PA)

Muqri, Furqan, MD+
Gender: Male

IL

Winnebago

Vascular Surgery (Operations of the Blood Vessels)

Muqri, Furqan, MD+
209 9th St
Ste 200
Rockford, IL 61104
Phone:(779) 696-8799
NPI:1366885683
Cultural Training Completed: No
Hours: [Mon, Tue, Wed, Thu, Fri] 08:00 AM - 05:00 PM
Accessibility: Some Criteria Met (P, EB, IB, PA)

Roscoe

Advanced Practice Midwife

Turner-Rose, Jamie, CNM+
Gender: Female
5609 E Rockton Rd
Roscoe, IL 61073
Phone:(815) 525-4730
NPI:1619657434
Cultural Training Completed: Yes
Hours: [Mon, Tue, Wed, Thu, Fri] 08:00 AM - 05:00 PM
Accessibility: Details Pending (P, EB, IB, PA)

Audiologist

Brown, Lynell L, AUD+
Gender: Female
5605 E Rockton Rd
Roscoe, IL 61073

IL

Winnebago

Audiologist

Brown, Lynell L, AUD+
Phone:(815) 525-4500
NPI:1326002890
Cultural Training Completed: Yes
Hours: [Mon, Tue, Wed, Thu, Fri] 07:00 AM - 05:00 PM
Accessibility: Details Pending (P, EB, IB, PA)

Kosmicki, Lisa M, AUD+
Gender: Female
5605 E Rockton Rd
Roscoe, IL 61073
Phone:(815) 364-2200
NPI:1770814691
Cultural Training Completed: Yes
Hours: [Mon, Tue, Wed, Thu, Fri] 08:00 AM - 05:00 PM
Accessibility: Details Pending (P, EB, IB, PA)

Dermatology (Skin)

Kapoor, Roger, MD+
Gender: Male
5605 E Rockton Rd
Roscoe, IL 61073
Phone:(815) 525-4500
NPI:1154501245
Cultural Training Completed: Yes
Hours: [Mon, Tue, Wed, Thu, Fri] 07:00 AM - 05:00 PM
Certification(s):Board Certified

IL

Winnebago

Dermatology (Skin)

Kapoor, Roger, MD+
Accessibility: Details Pending (P, EB, IB, PA)

Segal, Paul M, MD*
Gender: Male
5605 E Rockton Rd
Roscoe, IL 61073
Phone:(815) 525-4500
NPI:1720097165
Cultural Training Completed: Yes
Hours: [Mon, Tue, Wed, Thu, Fri] 08:00 AM - 05:00 PM
After Hours Phone Number:(815) 525-4500
Certification(s):Board Certified
Accessibility: Details Pending (P, EB, IB, PA)

Gastroenterology

Yoon, David K, MD+
Gender: Male
5605 E Rockton Rd
Roscoe, IL 61073
Phone:(815) 364-2200
NPI:1124023031
Cultural Training Completed: Yes
Hours: [Mon, Tue, Wed, Thu, Fri] 08:00 AM - 05:00 PM
Other Language(s):Korean,Spanish
Certification(s):Board Certified

IL

Winnebago

Gastroenterology

Yoon, David K, MD+
Accessibility: Details Pending (P, EB, IB, PA)

General Surgery

Amberger, Melissa A, DO+
Gender: Female
5605 E Rockton Rd
Roscoe, IL 61073
Phone:(815) 364-2200
NPI:1366882797
Cultural Training Completed: Yes
Hours: [Mon, Tue, Wed, Thu, Fri] 08:00 AM - 05:00 PM
Accessibility: Details Pending (P, EB, IB, PA)

Cadet, Nissage, MD+
Gender: Male
5605 E Rockton Rd
Roscoe, IL 61073
Phone:(815) 525-4500
NPI:1528144235
Cultural Training Completed: Yes
Hours: [Mon, Tue, Wed, Thu, Fri] 07:00 AM - 05:00 PM
Other Language(s):Haitian,Hausa
Certification(s):Board Certified
Accessibility: Details Pending (P, EB, IB, PA)

Karne, Neel K., MD+
Gender: Male

IL

Winnebago

General Surgery

Karne, Neel K., MD+
5605 E Rockton Rd
Roscoe, IL 61073
Phone:(815) 525-4500
NPI:1871728014
Cultural Training Completed: Yes
Hours: [Mon, Tue, Wed, Thu, Fri] 08:00 AM - 05:00 PM
After Hours Phone Number:(815) 525-4500
Certification(s):Board Certified
Accessibility: Details Pending (P, EB, IB, PA)

Neurology

Iqbal, Javaid, MD+
Gender: Male
5605 E Rockton Rd
Roscoe, IL 61073
Phone:(815) 364-2200
NPI:1942304035
Cultural Training Completed: Yes
Hours: [Mon, Tue, Wed, Thu, Fri] 08:00 AM - 05:00 PM
Other Language(s):Spanish
Certification(s):Board Certified
Accessibility: Details Pending (P, EB, IB, PA)

Nurse Practitioner: Family

Dygart, Kristy N, NP+
Gender: Female

IL

Winnebago

Nurse Practitioner: Family

Dygart, Kristy N, NP+
5605 E Rockton Rd
Roscoe, IL 61073
Phone:(815) 525-4500
NPI:1689027344
Cultural Training Completed: Yes
Hours: [Mon, Tue, Wed, Thu, Fri] 07:00 AM - 05:00 PM
Certification(s):Board Certified
Accessibility: Details Pending (P, EB, IB, PA)

Huber, Amanda Lane, APRN+
Gender: Female
4282 E Rockton Rd
Roscoe, IL 61073
Phone:(779) 696-9000
NPI:1841600715
Cultural Training Completed: Yes
Hours: [Mon, Tue, Wed, Thu, Fri] 08:00 AM - 05:00 PM, Sat 08:00 AM - 12:00 PM
Other Language(s):English
Accessibility: Some Criteria Met (P, EB, IB, PA)

Philpott, Cynthia L, NP+
Gender: Female
5605 E Rockton Rd
Roscoe, IL 61073
Phone:(825) 525-4500
NPI:1053880690

IL

Winnebago

Nurse Practitioner: Family

Philpott, Cynthia L, NP+
Cultural Training Completed: Yes
Hours: [Mon, Tue, Wed, Thu, Fri] 08:00 AM - 05:00 PM
Certification(s):Board Certified
Accessibility: Details Pending (P, EB, IB, PA)

Obstetrics & Gynecology (Pregnancy, Women's Health)

Jatta, Binn Miniratou, MD
Gender: Female
5605 E Rockton Rd
Roscoe, IL 61073
Phone:(815) 525-4900
NPI:1255565115
Cultural Training Completed: Yes
Hours: [Mon, Tue, Wed, Thu, Fri] 08:00 AM - 05:00 PM
Other Language(s):Wolof
Certification(s):Board Certified
Accessibility: Details Pending (P, EB, IB, PA)

Turner-Rose, Jamie, CNM+
Gender: Female
5609 E Rockton Rd
Roscoe, IL 61073
Phone:(815) 525-4730

IL

Winnebago

Obstetrics & Gynecology (Pregnancy, Women's Health)

Turner-Rose, Jamie, CNM+
NPI:1619657434
Cultural Training Completed: Yes
Hours: [Mon, Tue, Wed, Thu, Fri] 08:00 AM - 05:00 PM
Accessibility: Details Pending (P, EB, IB, PA)

Orthopaedic Surgery

Frantz, Jamie T, MD+
Gender: Male
5605 E Rockton Rd
Roscoe, IL 61073
Phone:(608) 364-5011
NPI:1578794582
Cultural Training Completed: Yes
Hours: [Mon, Tue, Wed, Thu, Fri] 08:00 AM - 05:00 PM
Certification(s):Board Certified
Accessibility: Details Pending (P, EB, IB, PA)

McFadden, Lee Alan, MD+
Gender: Male
5605 E Rockton Rd
Roscoe, IL 61073
Phone:(815) 525-4500
NPI:1245398981
Cultural Training Completed: Yes

IL

Winnebago

Orthopaedic Surgery

McFadden, Lee Alan, MD+
Hours: [Mon, Tue, Wed, Thu, Fri] 08:00 AM - 05:00 PM
After Hours Phone Number:(815) 525-4500
Certification(s):Board Certified
Accessibility: Details Pending (P, EB, IB, PA)

Sodhi, Jagdeep S, MD+
Gender: Male
5605 E Rockton Rd
Roscoe, IL 61073
Phone:(815) 364-2200
NPI:1255532347
Cultural Training Completed: Yes
Hours: [Mon, Tue, Wed, Thu, Fri] 08:00 AM - 05:00 PM
Certification(s):Board Certified
Accessibility: Details Pending (P, EB, IB, PA)

Orthopaedic Surgery: Adult Reconstructive

McFadden, Lee Alan, MD+
Gender: Male
5605 E Rockton Rd
Roscoe, IL 61073
Phone:(815) 525-4500
NPI:1245398981
Cultural Training Completed: Yes

IL

Winnebago

Orthopaedic Surgery: Adult Reconstructive

McFadden, Lee Alan, MD+
Hours: [Mon, Tue, Wed, Thu, Fri] 08:00 AM - 05:00 PM
After Hours Phone Number:(815) 525-4500
Certification(s):Board Certified
Accessibility: Details Pending (P, EB, IB, PA)

Otolaryngology (Ear, Nose, And Throat)

Zimmerman, Zachary Adam, MD+
Gender: Male
5605 E Rockton Rd
Roscoe, IL 61073
Phone:(815) 364-2200
NPI:1265815187
Cultural Training Completed: Yes
Hours: [Mon, Tue, Wed, Thu, Fri] 08:00 AM - 05:00 PM
Other Language(s):Dutch,English,French,Spanish
Accessibility: Details Pending (P, EB, IB, PA)

Zimmerman, Zachary Adam, MD+
Gender: Male
5605 E Rockton Rd
Roscoe, IL 61073
Phone:(815) 525-4500
NPI:1265815187

IL

Winnebago

Otolaryngology (Ear, Nose, And Throat)

Zimmerman, Zachary Adam, MD+
Cultural Training Completed: Yes
Hours: [Mon, Tue, Wed, Thu, Fri] 07:00 AM - 05:00 PM
Other Language(s):Dutch,English,French,Spanish
Accessibility: Details Pending (P, EB, IB, PA)

Pain Medicine

Rosche, Alfred Paul, MD+
Gender: Male
5605 E Rockton Rd
Roscoe, IL 61073
Phone:(815) 364-2200
NPI:1962448332
Cultural Training Completed: No
Hours: [Mon, Tue, Wed, Thu, Fri] 08:00 AM - 05:00 PM
Accessibility: Details Pending (P, EB, IB, PA)

Pediatrics (Babies, Children)

Rodriguez, Abraham R, MD+
Gender: Male
5605 E Rockton Rd
Roscoe, IL 61073
Phone:(815) 525-4900
NPI:1326155870

IL

Winnebago

Pediatrics (Babies, Children)

Rodriguez, Abraham R, MD+
Cultural Training Completed: Yes
Hours: [Mon, Tue, Wed, Thu, Fri] 08:00 AM - 05:00 PM
Other Language(s):Spanish
Certification(s):Board Certified
Accessibility: Details Pending (P, EB, IB, PA)

Physical Medicine & Rehabilitation

Klein, Kenneth L, MD+
Gender: Male
5605 E Rockton Rd
Roscoe, IL 61073
Phone:(815) 525-4500
NPI:1881681294
Cultural Training Completed: Yes
Hours: [Mon, Tue, Wed, Thu, Fri] 07:00 AM - 05:00 PM
Certification(s):Board Certified
Accessibility: Details Pending (P, EB, IB, PA)

Physical Therapist

Keyes, Brittany J, PT+
Gender: Female
5605 E Rockton Rd
Roscoe, IL 61073
Phone:(815) 525-4500
NPI:1558633016

IL

Winnebago

Physical Therapist

Keyes, Brittany J, PT+
Cultural Training Completed: Yes
Hours: [Mon, Tue, Wed, Thu, Fri] 08:00 AM - 05:00 PM
After Hours Phone Number:(815) 525-4500
Other Language(s):None
Accessibility: Details Pending (P, EB, IB, PA)

Merema, Steve J, DPT+
Gender: Male
5000 Prairie Rose Dr
Roscoe, IL 61073
Phone:(815) 971-2000
NPI:1881900538
Cultural Training Completed: No
Hours: [Mon, Tue, Wed, Thu, Fri] 08:00 AM - 05:00 PM
Accessibility: Details Pending (P, EB, IB, PA)

Physical Therapy Assistant

Duncan, Rachel, PTA+
Gender: Female
5000 Prairie Rose Dr
Roscoe, IL 61073
Phone:(815) 971-2000
NPI:1669290607
Cultural Training Completed: No
Hours: [Mon, Tue, Wed, Thu, Fri] 08:00 AM - 05:00 PM

IL

Winnebago

Physical Therapy Assistant

Duncan, Rachel, PTA+
Accessibility: Details Pending (P, P EB, P IB, P PA)

Van Horn, Karyn S, PTA*
Gender: Female
5000 Prairie Rose Dr
Roscoe, IL 61073
Phone:(815) 971-2000
NPI:1396052049
Cultural Training Completed: No
Hours: [Mon, Tue, Wed, Thu, Fri] 08:00 AM - 05:00 PM
Accessibility: Details Pending (P, P EB, P IB, P PA)

Physician Assistant

Lietzau, Kristin K, PA+
Gender: Female
5605 E Rockton Rd
Roscoe, IL 61073
Phone:(815) 364-2200
NPI:1154883593
Cultural Training Completed: Yes
Hours: [Mon, Tue, Wed, Thu, Fri] 08:00 AM - 05:00 PM
Certification(s):Board Certified
Accessibility: Details Pending (P, P EB, P IB, P PA)

Nerad, Robert A, PA+
Gender: Male
5605 E Rockton Rd

IL

Winnebago

Physician Assistant

Nerad, Robert A, PA+
Roscoe, IL 61073
Phone:(815) 525-4005
NPI:1265612113
Cultural Training Completed: Yes
Hours: [Mon, Tue, Wed, Thu, Fri] 08:00 AM - 05:00 PM
Accessibility: Details Pending (P, P EB, P IB, P PA)

Segal, Paul M, MD*
Gender: Male
5605 E Rockton Rd
Roscoe, IL 61073
Phone:(815) 525-4500
NPI:1720097165
Cultural Training Completed: Yes
Hours: [Mon, Tue, Wed, Thu, Fri] 08:00 AM - 05:00 PM
After Hours Phone Number:(815) 525-4500
Accessibility: Details Pending (P, P EB, P IB, P PA)

Plastic Surgery

Pryor, Landon S, MD+
Gender: Male
5605 E Rockton Rd
Roscoe, IL 61073
Phone:(815) 364-2200
NPI:1831306968
Cultural Training Completed: Yes
Hours: [Mon, Tue, Wed, Thu, Fri] 08:00 AM - 05:00 PM

IL

Winnebago

Plastic Surgery

Pryor, Landon S, MD+
Other Language(s):English
Certification(s):Board Certified
Accessibility: Details Pending (P, P EB, P IB, P PA)

Podiatrist (Feet, Ankles)

Sage, Robert L, DPM+
Gender: Male
5605 E Rockton Rd
Roscoe, IL 61073
Phone:(815) 525-4500
NPI:1871523316
Cultural Training Completed: Yes
Hours: [Mon, Tue, Wed, Thu, Fri] 08:00 AM - 05:00 PM
After Hours Phone Number:(815) 525-4500
Other Language(s):Spanish
Accessibility: Details Pending (P, P EB, P IB, P PA)

Sage, Robert L, DPM+
Gender: Male
5605 E Rockton Rd
Roscoe, IL 61073
Phone:(815) 364-2200
NPI:1871523316
Cultural Training Completed: Yes
Hours: [Mon, Tue, Wed, Thu, Fri] 08:00 AM - 05:00 PM
Other Language(s):Spanish

IL

Winnebago

Podiatrist (Feet, Ankles)

Sage, Robert L, DPM+
Accessibility: Details Pending (P, P EB, P IB, P PA)

Sved, David H, DPM+
Gender: Male
5000 Prairie Rose Dr
Roscoe, IL 61073
Phone:(815) 971-2000
NPI:1497316384
Cultural Training Completed: No
Hours: [Mon, Tue, Wed, Thu, Fri] 08:00 AM - 05:00 PM
Accessibility: Details Pending (P, P EB, P IB, P PA)

Psychiatry

Iqbal, Javaid, MD+
Gender: Male
5605 E Rockton Rd
Roscoe, IL 61073
Phone:(815) 364-2200
NPI:1942304035
Cultural Training Completed: Yes
Hours: [Mon, Tue, Wed, Thu, Fri] 08:00 AM - 05:00 PM
Other Language(s):Spanish
Certification(s):Board Certified
Accessibility: Details Pending (P, P EB, P IB, P PA)

IL

Winnebago

Pulmonary Disease

Kittah, Joseph Kojo, MD+
Gender: Male
5605 E Rockton Rd
Roscoe, IL 61073
Phone:(815) 525-4500
NPI:1073768438
Cultural Training Completed: Yes
Hours: [Mon, Tue, Wed, Thu, Fri] 07:00 AM - 05:00 PM
Certification(s):Board Certified
Accessibility: Details Pending (P, EB, IB, PA)

Rheumatology

Fanopoulos, Dimitrios I, MD+
Gender: Male
5605 E Rockton Rd
Roscoe, IL 61073
Phone:(815) 525-4500
NPI:1326056094
Cultural Training Completed: Yes
Hours: [Mon, Tue, Wed, Thu, Fri] 07:00 AM - 05:00 PM
Certification(s):Board Certified
Accessibility: Details Pending (P, EB, IB, PA)

Urology (Urinary Tract)

Donnelly, Michael A, MD+
Gender: Male
5605 E Rockton Rd

IL

Winnebago

Urology (Urinary Tract)

Donnelly, Michael A, MD+
Roscoe, IL 61073
Phone:(815) 364-2200
NPI:1831107671
Cultural Training Completed: Yes
Hours: [Mon, Tue, Wed, Thu, Fri] 08:00 AM - 05:00 PM
Certification(s):Board Certified
Accessibility: Details Pending (P, EB, IB, PA)

Vascular Surgery (Operations of the Blood Vessels)

Cadet, Nissage, MD+
Gender: Male
5605 E Rockton Rd
Roscoe, IL 61073
Phone:(815) 525-4500
NPI:1528144235
Cultural Training Completed: Yes
Hours: [Mon, Tue, Wed, Thu, Fri] 07:00 AM - 05:00 PM
Other Language(s):Haitian,Hausa
Accessibility: Details Pending (P, EB, IB, PA)

IL

Winnebago

South Beloit

Nurse Practitioner: Family

Simpson, Nicole M, NP+
Gender: Female
1701 Blackhawk Blvd
South Beloit, IL 61080
Phone:(815) 389-2268
NPI:1962391482
Cultural Training Completed: No
Hours: [Mon, Tue, Wed, Thu, Fri] 08:00 AM - 05:00 PM
Accessibility: Details Pending (P, EB, IB, PA)

Winnebago

Chiropractor (Bones, Joints)

Freedlund, Heather A, DC+
Gender: Female
506 N Elida St
Winnebago, IL 61088
Phone:(815) 335-1381
NPI:1861417073
Cultural Training Completed: Yes
Hours: [Mon, Tue, Wed, Thu, Fri] 08:00 AM - 05:00 PM
Other Language(s):English
Accessibility: Some Criteria Met (P, EB, IB, PA)

Freedlund, Heather A, DC+
Gender: Female

IL

Winnebago

Chiropractor (Bones, Joints)

Freedlund, Heather A, DC+
119 S Benton St
Winnebago, IL 61088
Phone:(815) 335-1381
NPI:1861417073
Cultural Training Completed: Yes
Hours: [Mon, Tue, Wed, Thu, Fri] 08:30 AM - 06:00 PM
After Hours Phone Number:(815) 335-1381
Other Language(s):English
Accessibility: Details Pending (P, EB, IB, PA)

Woodford

El Paso

Nurse Practitioner: Family

Button, Courtney L, APRN+
Gender: Female
100 Delaney Dr
El Paso, IL 61738
Phone:(309) 527-2260
NPI:1447877121
Cultural Training Completed: No
Hours: [Mon, Tue, Wed, Thu, Fri] 08:00 AM - 05:00 PM
Certification(s):Board Certified
Accessibility: Some Criteria Met (P, EB, IB, PA)

IL

Woodford

Eureka

Hematology & Oncology

Kumar, Pankaj, MD+
Gender: Male
101 S Major St
Eureka, IL 61530
Phone:(309) 243-3000
NPI:1073576922
Cultural Training Completed: No
Hours: [Mon, Tue, Wed, Thu, Fri] 08:00 AM - 05:00 PM
Accessibility: Some Criteria Met (I P, I EB, I IB, I PA)

Public Health or Welfare

Woodford County Health Department
1831 S Main St
Eureka, IL 61530
Phone:(309) 467-3064
NPI:1598921025
Website: https://accuratehomecare.com/
Cultural Training Completed: No
Hours: [Mon, Tue, Wed, Thu, Fri] 08:00 AM - 05:00 PM
Accessibility: Details Pending (P P, P EB, P IB, P PA)

IL

Woodford

Metamora

Family Medicine

Carle Health Family Medicine Metamora
901 W Walnut St
Metamora, IL 61548
Phone:(309) 367-4144
NPI:1154653947
Website: http://www.carle.org
Cultural Training Completed: No
Hours: [Mon, Tue, Wed, Thu, Fri] 08:00 AM - 05:00 PM
Accessibility: Some Criteria Met (I P, I EB, I IB, I PA)

Physical Therapist

Antonacci, Mikaela R, PT+
Gender: Female
928 W Mount Vernon St
Metamora, IL 61548
Phone:(309) 367-2227
NPI:1760214647
Cultural Training Completed: No
Hours: [Mon, Tue, Wed, Thu, Fri] 08:00 AM - 05:00 PM
Accessibility: Some Criteria Met (I P, I EB, I IB, I PA)

Gaudio, Parker, PT+
Gender: Male
709 W Mount Vernon St
Metamora, IL 61548
Phone:(309) 367-4818
NPI:1679168033

IL

Woodford

Physical Therapist

Gaudio, Parker, PT+
Cultural Training Completed: No
Hours: [Mon, Tue, Wed, Thu, Fri] 08:00 AM - 05:00 PM
Accessibility: Some Criteria Met (I P, I EB, I IB, I PA)

Junker, Amy M, PT+
Gender: Female
709 W Mount Vernon St
Metamora, IL 61548
Phone:(309) 367-4818
NPI:1073665089
Cultural Training Completed: No
Hours: [Mon, Tue, Wed, Thu, Fri] 08:00 AM - 05:00 PM
Accessibility: Some Criteria Met (I P, I EB, I IB, I PA)

Minonk

Physical Therapist

Gabehart, Julie, PT+
Gender: Female
541 Oak St
Minonk, IL 61760
Phone:(309) 432-3800
NPI:1811936339
Cultural Training Completed: No
Hours: [Mon, Tue, Wed, Thu, Fri] 08:00 AM - 05:00 PM
Accessibility: Details Pending (P P, P EB, P IB, P PA)

IL

Boone

Belvidere

Clinic/Center

Vital Family Healthcare
1004 Logan Ave
Belvidere, IL 61008
Phone:(847) 482-6365
NPI:1417647066
Cultural Training Completed: No
Hours: [Mon, Tue, Wed, Thu, Fri] 08:00 AM - 05:00 PM
Accessibility: Details Pending (P, EB, IB, PA)

Vital Family Healthcare, LLC
1004 Logan Ave
Belvidere, IL 61008
Phone:(847) 482-6365
NPI:1417647066
Cultural Training Completed: No
Hours: [Mon, Tue, Wed, Thu, Fri] 08:00 AM - 05:00 PM
Accessibility: Details Pending (P, EB, IB, PA)

Clinic/Center: Adolescent and Children Mental Health

Rosecrance Belvidere
915 Alexandra Dr
Belvidere, IL 61008
Phone:(815) 391-1000
NPI:1134575558
Cultural Training Completed: No

IL

Boone

Clinic/Center: Adolescent and Children Mental Health

Rosecrance Belvidere
Hours: [Mon, Tue, Wed, Thu, Fri] 08:00 AM - 05:00 PM
Accessibility: Details Pending (P, EB, IB, PA)

Clinic/Center: Mental Health (Including Community Mental Health Center)

Rosecrance, Inc
915 Alexandra Dr
Belvidere, IL 61008
Phone:(815) 544-4849
NPI:1346521630
Website: https://rosecrance.org
Cultural Training Completed: Yes
Hours: [Mon, Tue, Wed, Thu, Fri] 08:00 AM - 05:00 PM, [Sat, Sun] 12:00 AM - 11:59 PM
Accessibility: Some Criteria Met (P, EB, IB, PA)

Clinic/Center: Rehabilitation, Substance Use Disorder

Remedies Renewing Lives
2028 N State St
B
Belvidere, IL 61008
Phone:(815) 962-0871
NPI:1720259401

IL

Boone

Clinic/Center: Rehabilitation, Substance Use Disorder

Remedies Renewing Lives
Website: https://www.remediesrenewinglives.org
Cultural Training Completed: No
Hours: [Mon, Tue, Wed, Thu, Fri] 08:00 AM - 05:00 PM
Other Language(s):English
Accessibility: Details Pending (P, EB, IB, PA)

Rosecrance Belvidere
915 Alexandra Dr
Belvidere, IL 61008
Phone:(815) 544-4849
NPI:1659739563
Website: https://rosecrance.org/
Cultural Training Completed: No
Hours: [Mon, Tue, Wed, Thu, Fri] 08:00 AM - 05:00 PM
Accessibility: Some Criteria Met (P, EB, IB, PA)

Clinic/Center: Urgent Care

Physicians Immediate Care
1663 Belvidere Rd
Belvidere, IL 61008
Phone:(815) 544-0040
NPI:1205814118

IL

Boone

Clinic/Center: Urgent Care

Physicians Immediate Care
Cultural Training Completed: No
Hours: [Mon, Tue, Wed, Thu, Fri] 08:00 AM - 05:00 PM
Accessibility: Some Criteria Met (P, EB, IB, PA)

Federally Qualified Health Center (FQHC)

Crusader Clinic Belvidere.
1050 Logan Ave
Belvidere, IL 61008
Phone:(815) 490-1600
NPI:1902972557
Website: https://www.crusaderhealth.org
Cultural Training Completed: Yes
Hours: [Mon, Tue, Wed, Thu, Fri] 08:00 AM - 05:00 PM
Other Language(s):English
Accessibility: Some Criteria Met (P, EB, IB, PA)

Crusader Clinic Belvidere..
1050 Logan Ave
Belvidere, IL 61008
Phone:(815) 490-1600
NPI:1508306861
Website: https://www.crusaderhealth.org

IL

Boone

Federally Qualified Health Center (FQHC)

Crusader Clinic Belvidere..
Cultural Training Completed: Yes
Hours: [Mon, Tue, Wed, Thu, Fri] 08:00 AM - 05:00 PM
Other Language(s):American Sign Language,Arabic,English,French,Hindi,Russian, Spanish
Accessibility: Some Criteria Met (P, EB, IB, PA)

Crusader Community Health
1050 Logan Ave
Belvidere, IL 61008
Phone:(815) 490-1600
NPI:1780852244
Website: http://www.crusaderhealth.org
Cultural Training Completed: No
Hours: [Mon, Tue, Wed, Thu, Fri] 08:00 AM - 05:00 PM
Accessibility: Details Pending (P, EB, IB, PA)

Free Standing Renal Dialysis Facility (Kidney)

Belvidere Dialysis
1751 Henry Luckow Ln
Belvidere, IL 61008
Phone:(815) 544-0311

IL

Boone

Free Standing Renal Dialysis Facility (Kidney)

Belvidere Dialysis
NPI:1518365428
Website: https://www.davita.com/
Cultural Training Completed: No
Hours: [Mon, Wed, Fri] 08:00 AM - 05:00 PM, [Tue, Thu, Sun] 05:00 AM - 09:00 PM
Accessibility: Details Pending (P, EB, IB, PA)

Multi-Specialty Group

Rockford Health Physicians
1747 Henry Luckow Ln
Belvidere, IL 61008
Phone:(815) 971-3030
NPI:1043242886
Website: http://www.mercyhealthsystem.org/
Cultural Training Completed: No
Hours: [Mon, Tue, Wed, Thu, Fri] 08:00 AM - 05:00 PM, [Sat, Sun] 10:00 AM - 04:00 PM
Other Language(s):English
Accessibility: Details Pending (P, EB, IB, PA)

Swedish American Health System
1625 S State St
Belvidere, IL 61008
Phone:(815) 547-5441

IL

Boone

Multi-Specialty Group

Swedish American Health System
NPI:1598784555
Website: http://www.uwhealth.org
Cultural Training Completed: No
Hours: [Mon, Tue, Wed, Thu, Fri] 08:00 AM - 05:00 PM
Other Language(s):English
Accessibility: Details Pending (P, EB, IB, PA)

Single Specialty Group

William E Pawlak
2101 Gateway Center Dr
Belvidere, IL 61008
Phone:(815) 547-5950
NPI:1326095563
Cultural Training Completed: No
Hours: [Mon, Tue, Wed, Thu, Fri] 08:00 AM - 05:00 PM
Accessibility: Details Pending (P, EB, IB, PA)

Your Family Doctor
205 Cadillac Ct
Ste 7
Belvidere, IL 61008
Phone:(815) 544-0087
Website: https://www.your-family-doctor.com
Cultural Training Completed: No

IL

Boone

Single Specialty Group

Your Family Doctor
Hours: [Mon, Tue, Wed, Thu, Fri] 08:00 AM - 05:00 PM
Other Language(s):English
Accessibility: Details Pending (P, EB, IB, PA)

Rockford

Multi-Specialty Group

Javon Bea Hospital Riverside
8201 E Riverside Blvd
Rockford, IL 61114
Phone:(800) 637-2901
NPI:1598718603
Website: https://mercyhealthsystem.org/
Cultural Training Completed: No
Hours: [Mon, Tue, Wed, Thu, Fri] 08:00 AM - 05:00 PM
Accessibility: Details Pending (P, EB, IB, PA)

Javon Bea Hospital-Riverside
8201 E Riverside Blvd
Rockford, IL 61114
Phone:(815) 971-7000
NPI:1598784555
Website: http://www.uwhealth.org
Cultural Training Completed: No

IL

Boone

Multi-Specialty Group

Javon Bea Hospital-Riverside
Hours: [Mon, Tue, Wed, Thu, Fri] 08:00 AM - 05:00 PM
Accessibility: Details Pending (P P, P EB, P IB, P PA)

Bureau

Princeton

Clinic/Center

Bureau County Health Department
526 S Bureau Valley Pkwy
Ste A
Princeton, IL 61356
Phone:(815) 872-5091
NPI:1912044223
Website: https://www.sihf.org/
Cultural Training Completed: No
Hours: [Mon, Tue, Wed, Thu, Fri] 08:00 AM - 05:00 PM
Accessibility: Details Pending (P P, P EB, P IB, P PA)

North Central - Princeton
526 S Bureau Valley Pkwy
Princeton, IL 61356
Phone:(815) 875-4458
NPI:1124148549
Website: https://www.ncbhs.org/
Cultural Training Completed: No

IL

Bureau

Clinic/Center

North Central - Princeton
Hours: [Mon, Tue, Wed, Thu, Fri] 08:00 AM - 05:00 PM
Accessibility: Details Pending (P P, P EB, P IB, P PA)

OSF Saint Clare - Orthopedics
530 Park Ave E
Princeton, IL 61356
Phone:(815) 872-3034
NPI:1790363505
Website: https://www.osfhealthcare.org/
Cultural Training Completed: No
Hours: [Mon, Tue, Wed, Thu, Fri] 08:00 AM - 05:00 PM, Sat 08:00 AM - 04:00 PM
Other Language(s):Gujarati
Accessibility: Some Criteria Met (I P, I EB, I IB, I PA)

OSF Saint Clare Orthopedics
530 Park Ave E
Ste 306
Princeton, IL 61356
Phone:(815) 876-3033
NPI:1790363505
Website: https://www.osfhealthcare.org/
Cultural Training Completed: No

IL

Bureau

Clinic/Center

OSF Saint Clare Orthopedics
Hours: [Mon, Tue, Wed, Thu, Fri] 08:00 AM - 05:00 PM
Other Language(s):English
Accessibility: Some Criteria Met (I P, I EB, P IB, I PA)

OSF Wound Care
535 Park Ave E
Princeton, IL 61356
Phone:(815) 876-3468
NPI:1790363505
Website: https://www.osfhealthcare.org/
Cultural Training Completed: No
Hours: [Mon, Tue, Wed, Thu, Fri, Sat, Sun] 12:00 AM - 11:59 PM
Accessibility: Some Criteria Met (I P, I EB, P IB, I PA)

Clinic/Center: Mental Health (Including Community Mental Health Center)

Arukah Institute Of Healing Inc Nfp
535 Elm Pl
Princeton, IL 61356
Phone:(815) 872-2943
NPI:1740859008
Cultural Training Completed: No
Hours: [Mon, Tue, Wed, Thu, Fri] 08:00 AM - 05:00 PM

IL

Bureau

Clinic/Center: Mental Health (Including Community Mental Health Center)

Arukah Institute Of Healing Inc Nfp
Accessibility: Details Pending (P P, P EB, P IB, P PA)

Arukah Institute Of Healing Inc Nfp
1916 N Main St
Ste 3
Princeton, IL 61356
Phone:(815) 872-2943
NPI:1740859008
Cultural Training Completed: No
Hours: [Mon, Tue, Wed, Thu, Fri] 08:00 AM - 05:00 PM
Accessibility: Details Pending (P P, P EB, P IB, P PA)

Columbus House
219 N Main St
Princeton, IL 61356
Phone:(815) 224-1610
NPI:1124044318
Website: https://www.ncbhs.org
Cultural Training Completed: No
Hours: [Mon, Tue, Wed, Thu, Fri] 08:00 AM - 05:00 PM
Accessibility: Details Pending (P P, P EB, P IB, P PA)

Gateway Services Inc
406 S Gosse Blvd
Princeton, IL 61356

IL

Bureau

Clinic/Center: Mental Health (Including Community Mental Health Center)

Gateway Services Inc
Phone:(815) 875-4548
NPI:1639600034
Website: http://www.gateway-services.org
Cultural Training Completed: No
Hours: [Mon, Tue, Wed, Thu, Fri] 08:00 AM - 05:00 PM
Accessibility: Details Pending (P, EB, IB, PA)

North Central
530 Park Ave E
Ste 403
Princeton, IL 61356
Phone:(815) 224-1610
NPI:1124044318
Website: https://www.ncbhs.org
Cultural Training Completed: No
Hours: [Mon, Tue, Wed, Thu, Fri] 08:00 AM - 05:00 PM
Accessibility: Details Pending (P, EB, IB, PA)

North Central - Princeton
526 S Bureau Valley Pkwy
Princeton, IL 61356
Phone:(815) 875-4458
NPI:1790805133

IL

Bureau

Clinic/Center: Mental Health (Including Community Mental Health Center)

North Central - Princeton
Website: https://www.bchealthdepartment.org/
Cultural Training Completed: Yes
Hours: [Mon, Tue, Wed, Thu, Fri] 08:00 AM - 05:00 PM
Accessibility: Details Pending (P, EB, IB, PA)

North Central Behavioral Health Systems, Inc.
530 Park Ave E
Princeton, IL 61356
Phone:(815) 224-1610
NPI:1851804058
Website: https://www.ncbhs.org
Cultural Training Completed: No
Hours: [Mon, Tue, Wed, Thu, Fri] 08:30 AM - 05:00 PM
Other Language(s):English
Accessibility: Some Criteria Met (P, EB, IB, PA)

Clinic/Center: Rehabilitation, Substance Use Disorder

Arukah Institute of Healing Inc NFP
1916 N Main St

IL

Bureau

Clinic/Center: Rehabilitation, Substance Use Disorder

Arukah Institute of Healing Inc NFP
Ste 3
Princeton, IL 61356
Phone:(815) 872-2943
NPI:1790352482
Cultural Training Completed: Yes
Hours: [Mon, Tue, Wed, Thu, Fri] 08:00 AM - 06:00 PM
Other Language(s):Spanish
Accessibility: Details Pending (P, EB, IB, PA)

Multi-Specialty Group

Perry Medical Office Building
530 Park Ave E
Princeton, IL 61356
Phone:(815) 875-2811
NPI:1780638478
Website: http://www.springfieldclinic.com
Cultural Training Completed: No
Hours: [Mon, Tue, Wed, Thu, Fri] 08:00 AM - 05:00 PM
Accessibility: Some Criteria Met (P, EB, IB, PA)

IL

Bureau

Rural Health Center (RHC)

OSF HealthCare - Community Health
535 Park Ave E
Princeton, IL 61356
Phone:(815) 875-4531
NPI:1427475177
Website: https://www.osfhealthcare.org
Cultural Training Completed: No
Hours: [Mon, Tue, Wed, Thu, Fri] 08:00 AM - 05:00 PM, Sat 08:00 AM - 04:00 PM
Other Language(s):Telugu,Hindi
Accessibility: Some Criteria Met (P, EB, IB, PA)

OSF HealthCare - Community Health
535 Park Ave E
Princeton, IL 61356
Phone:(805) 875-4531
NPI:1417542804
Cultural Training Completed: No
Hours: [Mon, Tue, Wed, Thu, Fri] 08:00 AM - 05:00 PM
Accessibility: Some Criteria Met (P, EB, IB, PA)

OSF HealthCare - Prompt Care
2128 N Main St
Princeton, IL 61356
Phone:(815) 875-2273

IL

Bureau

Rural Health Center (RHC)

OSF HealthCare - Prompt Care
NPI:1427475177
Website: https://www.osfhealthcare.org
Cultural Training Completed: No
Hours: [Mon, Tue, Wed, Thu, Fri] 08:00 AM - 05:00 PM, Sat 08:00 AM - 04:00 PM
Other Language(s):Arabic,English,Spanish
Accessibility: Some Criteria Met (P, EB, IB, PA)

OSF Healthcare - Medical Group - Princeton
530 Park Ave E
Princeton, IL 61356
Phone:(815) 876-3350
NPI:1336997840
Cultural Training Completed: No
Hours: [Mon, Tue, Wed, Thu, Fri] 08:00 AM - 05:00 PM
Accessibility: Some Criteria Met (P, EB, IB, PA)

OSF Healthcare - Medical Group - Princeton
530 Park Ave E
Ste 303B
Princeton, IL 61356
Phone:(815) 876-3350

IL

Bureau

Rural Health Center (RHC)

OSF Healthcare - Medical Group - Princeton
NPI:1336997840
Cultural Training Completed: No
Hours: [Mon, Tue, Wed, Thu, Fri] 08:00 AM - 05:00 PM
Accessibility: Some Criteria Met (P, EB, IB, PA)

OSF Saint Clare - Orthopedics
530 Park Ave E
Princeton, IL 61356
Phone:(815) 872-3034
NPI:1427475177
Website: https://www.osfhealthcare.org
Cultural Training Completed: No
Hours: [Mon, Tue, Wed, Thu, Fri] 08:00 AM - 05:00 PM
Other Language(s):English
Accessibility: Some Criteria Met (P, EB, IB, PA)

Osf Healthcare Prompt Care
2128 N Main St
Princeton, IL 61356
Phone:(815) 875-4531
NPI:1164015517
Cultural Training Completed: No

IL

Bureau

Rural Health Center (RHC)

Osf Healthcare Prompt Care
Hours: [Mon, Tue, Wed, Thu, Fri] 08:00 AM - 05:00 PM
Accessibility: Some Criteria Met (P, EB, IB, PA)

Single Specialty Group

DOCTORS OF PHYSICAL THERAPY
200 Ace Rd
Ste 2
Princeton, IL 61356
Phone:(800) 974-4378
NPI:1689648602
Website: https://drsofpt.com/
Cultural Training Completed: No
Hours: [Mon, Tue, Wed, Thu, Fri] 08:00 AM - 05:00 PM, Sat 08:00 AM - 06:00 PM
Accessibility: Details Pending (P, EB, IB, PA)

DOCTORS OF PHYSICAL THERAPY
200 Ace Rd
Princeton, IL 61356
Phone:(800) 974-4378
NPI:1689648602
Website: https://drsofpt.com/
Cultural Training Completed: No

IL

Bureau

Single Specialty Group

DOCTORS OF PHYSICAL THERAPY
Hours: [Mon, Tue, Wed, Thu, Fri] 08:00 AM - 05:00 PM
Accessibility: Details Pending (P, EB, IB, PA)

Dermatology and Mohs Surgery Institute, Ltd Princeton
530 Park Ave E
Ste 205
Princeton, IL 61356
Phone:(309) 451-3376
NPI:1770828626
Website: http://www.dermatologymohsinstitute.com/
Cultural Training Completed: No
Hours: [Mon, Tue, Wed, Thu, Fri] 08:00 AM - 05:00 PM
Accessibility: Details Pending (P, EB, IB, PA)

Sheffield

Rural Health Center (RHC)

OSF Medical Group - Primary Care - Sheffield - Non Rural Health
240 N Mason St
Sheffield, IL 61361
Phone:(815) 454-2811
NPI:1427475177

IL

Bureau

Rural Health Center (RHC)

OSF Medical Group - Primary Care - Sheffield - Non Rural Health
Website: https://www.osfhealthcare.org
Cultural Training Completed: No
Hours: [Mon, Tue, Wed, Thu, Fri] 08:00 AM - 05:00 PM
Other Language(s):English
Accessibility: Some Criteria Met (I P, I EB, I IB, I PA)

OSF Medical Group - Primary Care - Sheffield - Rural Health
240 N Mason St
Sheffield, IL 61361
Phone:(815) 454-2811
NPI:1508343203
Website: https://www.osfhealthcare.org/
Cultural Training Completed: No
Hours: [Mon, Tue, Wed, Thu, Fri] 08:00 AM - 05:00 PM
Other Language(s):English
Accessibility: Some Criteria Met (I P, I EB, I IB, I PA)

IL

Bureau

Rural Health Center (RHC)

OSF Medical Group - Sheffield
113 S Main St
Sheffield, IL 61361
Phone:(815) 454-2811
NPI:1427475177
Website: https://www.osfhealthcare.org
Cultural Training Completed: No
Hours: [Mon, Tue, Wed, Thu, Fri] 08:00 AM - 05:00 PM
Other Language(s):English
Accessibility: Details Pending (P P, P EB, P IB, P PA)

OSF Medical Group Sheffield
113 S Main St
Sheffield, IL 61361
Phone:(815) 454-2811
NPI:1508343203
Website: https://www.osfhealthcare.org/
Cultural Training Completed: No
Hours: [Mon, Tue, Wed, Thu, Fri] 08:00 AM - 05:00 PM
Other Language(s):English
Accessibility: Details Pending (P P, P EB, P IB, P PA)

IL

Bureau

Spring Valley

Free Standing Renal Dialysis Facility (Kidney)

RCG Central Illinois Spring Valley
12 Wolfer Industrial Park
Spring Valley, IL 61362
Phone:(815) 664-4585
NPI:1265548192
Cultural Training Completed: No
Hours: [Mon, Tue, Wed, Thu, Fri, Sat] 06:00 AM - 05:00 PM
Other Language(s):English
Accessibility: Details Pending (P P, P EB, P IB, P PA)

Rural Health Center (RHC)

OSF Healthcare - Medical Group - Spring Valley
415 E 2nd St
Spring Valley, IL 61362
Phone:(815) 221-1340
NPI:1750139267
Cultural Training Completed: No
Hours: [Mon, Tue, Wed, Thu, Fri] 08:00 AM - 05:00 PM
Accessibility: Some Criteria Met (I P, I EB, I IB, I PA)

IL

Bureau

Walnut

Rural Health Center (RHC)

OSF Medical Group - Primary Care - Walnut
101 N Main Street
Walnut, IL 61376
Phone:(815) 379-2020
NPI:1164015517
Cultural Training Completed: No
Hours: [Mon, Tue, Wed, Thu, Fri] 08:00 AM - 05:00 PM
Accessibility: Details Pending (P P, P EB, P IB, P PA)

Carroll

Mount Carroll

Clinic/Center: Mental Health (Including Community Mental Health Center)

Sinnissippi Centers Inc
1122 Healthcare Dr
Mount Carroll, IL 61053
Phone:(815) 244-1376
NPI:1902475676
Cultural Training Completed: No
Hours: [Mon, Tue, Wed, Thu, Fri] 08:00 AM - 05:00 PM
Accessibility: Details Pending (P P, P EB, P IB, P PA)

Sinnissippi Centers Inc
1126 Healthcare Dr
Mount Carroll, IL 61053

IL

Carroll

Clinic/Center: Mental Health (Including Community Mental Health Center)

Sinnissippi Centers Inc
Phone:(815) 244-4200
NPI:1902475676
Cultural Training Completed: No
Hours: [Mon, Tue, Wed, Thu, Fri] 08:00 AM - 05:00 PM
Accessibility: Details Pending (P, EB, IB, PA)

Sinnissippi Centers Inc
1126 Healthcare Dr
Mount Carroll, IL 61053
Phone:(815) 244-4200
NPI:1407485261
Cultural Training Completed: No
Hours: [Mon, Tue, Wed, Thu, Fri] 08:00 AM - 05:00 PM
Accessibility: Details Pending (P, EB, IB, PA)

Sinnissippi Centers Inc
1122 Healthcare Dr
Mount Carroll, IL 61053
Phone:(815) 244-1376
NPI:1407485261
Cultural Training Completed: No
Hours: [Mon, Tue, Wed, Thu, Fri] 08:00 AM - 05:00 PM
Accessibility: Details Pending (P, EB, IB, PA)

IL

Carroll

Clinic/Center: Mental Health (Including Community Mental Health Center)

Sinnissippi Centers Inc
1122 Healthcare Dr
Mount Carroll, IL 61053
Phone:(815) 244-1376
NPI:1952930711
Cultural Training Completed: No
Hours: [Mon, Tue, Wed, Thu, Fri] 08:00 AM - 05:00 PM
Accessibility: Details Pending (P, EB, IB, PA)

Sinnissippi Centers Inc
1126 Healthcare Dr
Mount Carroll, IL 61053
Phone:(815) 244-4200
NPI:1952930711
Cultural Training Completed: No
Hours: [Mon, Tue, Wed, Thu, Fri] 08:00 AM - 05:00 PM
Accessibility: Details Pending (P, EB, IB, PA)

Sinnissippi Centers Inc.
1126 Healthcare Dr
Mount Carroll, IL 61053
Phone:(815) 244-4200
NPI:1356629133
Website: https://sinnissippi.org
Cultural Training Completed: No
Hours: [Mon, Tue, Wed, Thu, Fri] 08:00 AM -

IL

Carroll

Clinic/Center: Mental Health (Including Community Mental Health Center)

Sinnissippi Centers Inc.
05:00 PM, [Sat, Sun] 12:00 AM - 11:59 PM
Accessibility: Some Criteria Met (P, EB, IB, PA)

Sinnissippi Centers, Inc.
1126 Healthcare Dr
Mount Carroll, IL 61053
Phone:(815) 244-4181
NPI:1710436878
Website: http://www.sinnissippi.org
Cultural Training Completed: No
Hours: [Mon, Tue, Wed, Thu, Fri] 08:00 AM - 05:00 PM
Accessibility: Details Pending (P, EB, IB, PA)

Sinnissippi Centers, Inc.
1122 Healthcare Dr
Mount Carroll, IL 61053
Phone:(815) 244-1376
NPI:1710436878
Website: http://www.sinnissippi.org
Cultural Training Completed: No
Hours: [Mon, Tue, Wed, Thu, Fri] 08:00 AM - 05:00 PM

IL

Carroll

Clinic/Center: Mental Health (Including Community Mental Health Center)

Sinnissippi Centers, Inc.
Accessibility: Details Pending (P, EB, IB, PA)

Sinnissippi Centers, Inc.
1126 Healthcare Dr
Mount Carroll, IL 61053
Phone:(877) 692-8686
NPI:1144508920
Website: https://www.vnahealth.com/
Cultural Training Completed: No
Hours: [Mon, Tue, Wed, Thu, Fri] 08:00 AM - 05:00 PM
Accessibility: Some Criteria Met (P, EB, IB, PA)

Sinnissippi Centers, Inc.
1122 Healthcare Dr
Mount Carroll, IL 61053
Phone:(877) 692-8686
NPI:1144508920
Website: https://www.vnahealth.com/
Cultural Training Completed: No
Hours: [Mon, Tue, Wed, Thu, Fri] 08:00 AM - 05:00 PM

IL

Carroll

Clinic/Center: Mental Health (Including Community Mental Health Center)

Sinnissippi Centers, Inc.
Accessibility: Some Criteria Met (P, EB, IB, PA)

Sinnissippi Centers, Inc.
1122 Healthcare Dr
Mount Carroll, IL 61053
Phone:(815) 244-1376
NPI:1366739781
Website: https://sinnissippi.org/
Cultural Training Completed: No
Hours: [Mon, Tue, Wed, Thu, Fri] 08:00 AM - 05:00 PM
Other Language(s):Spanish
Accessibility: Some Criteria Met (P, EB, IB, PA)

Clinic/Center: Recovery Care

Sinnissippi Centers, Inc.
1122 Healthcare Dr
Mount Carroll, IL 61053
Phone:(815) 244-1376
NPI:1366739781
Cultural Training Completed: No
Hours: [Mon, Tue, Wed, Thu, Fri] 08:00 AM - 05:00 PM

IL

Carroll

Clinic/Center: Recovery Care

Sinnissippi Centers, Inc.
Accessibility: Some Criteria Met (P, EB, IB, PA)

Sinnissippi Centers, Inc.
1126 Healthcare Dr
Mount Carroll, IL 61053
Phone:(815) 244-4200
NPI:1356629133
Cultural Training Completed: No
Hours: [Mon, Tue, Wed, Thu, Fri] 08:00 AM - 05:00 PM
Accessibility: Some Criteria Met (P, EB, IB, PA)

Clinic/Center: Rehabilitation

Sinnissippi Centers, Inc.
1122 Healthcare Dr
Mount Carroll, IL 61053
Phone:(815) 244-1376
NPI:1871042937
Website: https://sinnissippi.org/
Cultural Training Completed: No
Hours: [Mon, Tue, Wed, Thu, Fri] 08:00 AM - 05:00 PM
Accessibility: Some Criteria Met (P, EB, IB, PA)

Sinnissippi Centers, Inc.
1122 Healthcare Dr

IL

Carroll

Clinic/Center: Rehabilitation

Sinnissippi Centers, Inc.
Mount Carroll, IL 61053
Phone:(815) 244-1376
NPI:1922114115
Website: https://sinnissippi.org/
Cultural Training Completed: No
Hours: [Mon, Tue, Wed, Thu, Fri] 08:00 AM - 05:00 PM
Accessibility: Details Pending (P, EB, IB, PA)

Sinnissippi Centers, Inc.
1126 Healthcare Dr
Mount Carroll, IL 61053
Phone:(815) 244-4181
NPI:1922114115
Website: https://sinnissippi.org/
Cultural Training Completed: No
Hours: [Mon, Tue, Wed, Thu, Fri] 08:00 AM - 05:00 PM
Accessibility: Details Pending (P, EB, IB, PA)

Clinic/Center: Rehabilitation, Substance Use Disorder

Sinnissippi Centers Inc
1126 Healthcare Dr
Mount Carroll, IL 61053
Phone:(815) 244-4200
NPI:1619546389

IL

Carroll

Clinic/Center: Rehabilitation, Substance Use Disorder

Sinnissippi Centers Inc
Cultural Training Completed: No
Hours: [Mon, Tue, Wed, Thu, Fri] 08:00 AM - 05:00 PM
Accessibility: Details Pending (P, EB, IB, PA)

Sinnissippi Centers Inc
1122 Healthcare Dr
Mount Carroll, IL 61053
Phone:(815) 244-1376
NPI:1619546389
Cultural Training Completed: No
Hours: [Mon, Tue, Wed, Thu, Fri] 08:00 AM - 05:00 PM
Accessibility: Details Pending (P, EB, IB, PA)

Sinnissippi Centers, Inc.
1122 Healthcare Dr
Mount Carroll, IL 61053
Phone:(815) 244-1376
NPI:1871042937
Website: https://sinnissippi.org/
Cultural Training Completed: No
Hours: [Mon, Tue, Wed, Thu, Fri] 08:00 AM - 05:00 PM
Accessibility: Some Criteria Met (P, EB, IB, PA)

IL

De Kalb

Dekalb

Clinic/Center: Mental Health (Including Community Mental Health Center)

DeKalb Behavioral Health Foundation
16 Health Services Dr
635S
Dekalb, IL 60115
Phone:(815) 756-4875
NPI:1255703450
Website: https://www.nm.org
Cultural Training Completed: No
Hours: [Mon, Tue, Wed, Thu, Fri] 08:00 AM - 05:00 PM
Accessibility: Details Pending (P, EB, IB, PA)

DeKalb Behavioral Health Foundation
13 Health Services Dr
632S
Dekalb, IL 60115
Phone:(815) 756-4875
NPI:1255703450
Website: https://www.nm.org
Cultural Training Completed: No
Hours: [Mon, Tue, Wed, Thu, Fri] 08:00 AM - 05:00 PM
Accessibility: Details Pending (P, EB, IB, PA)

DeKalb Behavioral Health Foundation
14 Health Services Dr

IL

De Kalb

Clinic/Center: Mental Health (Including Community Mental Health Center)

DeKalb Behavioral Health Foundation
633S
Dekalb, IL 60115
Phone:(815) 756-4875
NPI:1255703450
Website: https://www.nm.org
Cultural Training Completed: No
Hours: [Mon, Tue, Wed, Thu, Fri] 08:00 AM - 05:00 PM
Accessibility: Details Pending (P, EB, IB, PA)

DeKalb Behavioral Health Foundation
12 Health Services Dr
Dekalb, IL 60115
Phone:(815) 756-4875
NPI:1255703450
Website: https://www.nm.org
Cultural Training Completed: No
Hours: [Mon, Tue, Wed, Thu] 08:00 AM - 08:30 PM, Fri 08:00 AM - 05:00 PM
Other Language(s):American Sign Language
Accessibility: Details Pending (P, EB, IB, PA)

IL

De Kalb

Clinic/Center: Mental Health (Including Community Mental Health Center)

DeKalb Behavioral Health Foundation
15 Health Services Dr
634S
Dekalb, IL 60115
Phone:(815) 756-4875
NPI:1255703450
Website: https://www.nm.org
Cultural Training Completed: No
Hours: [Mon, Tue, Wed, Thu, Fri] 08:00 AM - 05:00 PM
Accessibility: Details Pending (P, EB, IB, PA)

DeKalb Behavioral Health Foundation
636 S 1st St
Dekalb, IL 60115
Phone:(815) 756-4875
NPI:1255703450
Website: https://www.nm.org
Cultural Training Completed: No
Hours: [Mon, Tue, Wed, Thu, Fri] 08:00 AM - 05:00 PM
Accessibility: Details Pending (P, EB, IB, PA)

Dekalb Behavioral Health Foundation, Inc
631 S 1st St
Dekalb, IL 60115

IL

De Kalb

Clinic/Center: Mental Health (Including Community Mental Health Center)

Dekalb Behavioral Health Foundation, Inc
Phone:(815) 756-4875
NPI:1255703450
Website: https://www.nm.org
Cultural Training Completed: No
Hours: [Mon, Tue, Wed, Thu, Fri] 08:00 AM - 05:00 PM
Accessibility: Details Pending (P, EB, IB, PA)

Sycamore

Clinic/Center: Ambulatory Surgical

Dekalb Surgical Services, Llc
2515 Klein Rd
Sycamore, IL 60178
Phone:(815) 756-8571
NPI:1144607862
Cultural Training Completed: No
Hours: [Mon, Tue, Wed, Thu, Fri] 08:00 AM - 05:00 PM
Accessibility: Details Pending (P, EB, IB, PA)

IL

Dekalb

Dekalb

Clinic/Center: Hearing and Speech

Speech-Language-Hearing Clinic
3100 Sycamore Rd
Dekalb, IL 60115
Phone:(815) 753-1481
NPI:1205061769
Cultural Training Completed: No
Hours: [Mon, Tue, Wed, Thu, Fri] 08:00 AM - 05:00 PM
Accessibility: Details Pending (P P, P EB, P IB, P PA)

Clinic/Center: Mental Health (Including Community Mental Health Center)

Family Service Agency of Dekalb County Inc
1325 Sycamore Rd
Dekalb, IL 60115
Phone:(815) 758-8616
NPI:1184154007
Website: https://fsadekalbcounty.org
Cultural Training Completed: No
Hours: [Mon, Tue, Wed, Thu, Fri] 08:00 AM - 05:00 PM
Accessibility: Details Pending (P P, P EB, P IB, P PA)

IL

Dekalb

Comprehensive Outpatient Rehabilitation Facility (CORF)

Milestone Rehabilitation Services, Inc.
8 Evergreen Cir
Dekalb, IL 60115
Phone:(630) 318-6464
NPI:1265521959
Cultural Training Completed: No
Hours: [Mon, Tue, Wed, Thu, Fri] 08:00 AM - 05:00 PM
Accessibility: Details Pending (P P, P EB, P IB, P PA)

Federally Qualified Health Center (FQHC)

Center for Family Health-DeKalb
2550 N Annie Glidden Rd
Dekalb, IL 60115
Phone:(844) 599-3700
NPI:1720142557
Website: http://www.greaterfamilyhealth.org
Cultural Training Completed: No
Hours: [Mon, Tue, Wed, Thu, Fri] 08:00 AM - 05:00 PM
Accessibility: Some Criteria Met (I P, I EB, I IB, I PA)

Greater Family Health
2550 N Annie Glidden Rd

IL

Dekalb

Federally Qualified Health Center (FQHC)

Greater Family Health
Dekalb, IL 60115
Phone:(844) 599-3700
NPI:1730517871
Website: https://greaterfamilyhealth.org/
Cultural Training Completed: No
Hours: [Mon, Tue, Thu, Fri] 08:00 AM - 05:00 PM, Wed 08:00 AM - 04:00 PM
Other Language(s):English
Accessibility: Some Criteria Met (I P, I EB, I IB, I PA)

Greater Family Health
2550 N Annie Glidden Rd
Dekalb, IL 60115
Phone:(844) 599-3700
NPI:1720142557
Website: http://www.gefcc.org
Cultural Training Completed: No
Hours: [Mon, Tue, Thu, Fri] 08:00 AM - 05:00 PM, Wed 08:00 AM - 04:00 PM
Other Language(s):American Sign Language,Spanish,English
Accessibility: Details Pending (P P, P EB, P IB, P PA)

IL

Dekalb

Free Standing Renal Dialysis Facility (Kidney)

Dialysis Of Northern Illinois Llc
1001 S Annie Glidden Rd
Dekalb, IL 60115
Phone:(815) 748-3074
NPI:1073856993
Website: https://thetownofcicero.com
Cultural Training Completed: No
Hours: [Mon, Wed, Fri] 08:00 AM - 02:00 PM, [Tue, Thu, Sun] 04:00 AM - 07:30 PM
Accessibility: Details Pending (P P, P EB, P IB, P PA)

TIMBER CREEK DIALYSIS
1001 S Annie Glidden Rd
Dekalb, IL 60115
Phone:(815) 748-3074
NPI:1073856993
Cultural Training Completed: No
Hours: [Mon, Tue, Wed, Thu, Fri] 08:00 AM - 05:00 PM
Accessibility: Details Pending (P P, P EB, P IB, P PA)

Physical Therapy (Rehabilitation)

NIU Physical Therapy Clinic
3100 Sycamore Rd

IL

Dekalb

Physical Therapy (Rehabilitation)

NIU Physical Therapy Clinic
Dekalb, IL 60115
Phone:(815) 753-1664
NPI:1194991216
Website: https://www.chhs.niu.edu
Cultural Training Completed: No
Hours: [Mon, Tue, Wed, Thu, Fri] 08:00 AM - 05:00 PM
Accessibility: Details Pending (P, EB, IB, PA)

Single Specialty Group

DOCTORS OF PHYSICAL THERAPY
400 E Hillcrest Dr
Ste 110
Dekalb, IL 60115
Phone:(815) 758-5508
NPI:1689648602
Website: https://drsofpt.com/
Cultural Training Completed: No
Hours: [Mon, Tue, Wed, Thu, Fri] 07:00 AM - 08:00 PM, Sat 08:00 AM - 06:00 PM
Accessibility: Details Pending (P, EB, IB, PA)

DeKalb Optometric Associates , PC
121 E Locust St
Dekalb, IL 60115

IL

Dekalb

Single Specialty Group

DeKalb Optometric Associates , PC
Phone:(815) 756-6388
NPI:1205975752
Cultural Training Completed: No
Hours: [Mon, Tue, Wed, Thu, Fri] 08:00 AM - 05:00 PM
Accessibility: Details Pending (P, EB, IB, PA)

NIU Physical Therapy Clinic
3100 Sycamore Rd
Dekalb, IL 60115
Phone:(815) 753-1664
NPI:1194991216
Website: https://www.chhs.niu.edu/
Cultural Training Completed: No
Hours: [Mon, Tue, Wed, Thu, Fri] 08:00 AM - 05:00 PM
Accessibility: Details Pending (P, EB, IB, PA)

Sandwich

Free Standing Renal Dialysis Facility (Kidney)

FMC Sandwich
1310 N Main St
Ste 105
Sandwich, IL 60548
Phone:(815) 786-8470
NPI:1063674711

IL

Dekalb

Free Standing Renal Dialysis Facility (Kidney)

FMC Sandwich
Website: https://www.freseniuskidneycare.com
Cultural Training Completed: No
Hours: [Mon, Wed, Fri] 04:00 AM - 09:00 PM, [Tue, Thu, Sat] 08:00 AM - 05:00 PM
Accessibility: Details Pending (P, EB, IB, PA)

Fresenius Medical Care Sandwich
1310 N Main St
Ste 105
Sandwich, IL 60548
Phone:(815) 786-8470
NPI:1558615062
Website: https://www.freseniuskidneycare.com/
Cultural Training Completed: No
Hours: [Mon, Tue, Wed, Thu, Fri] 09:00 AM - 05:00 PM
Other Language(s):English
Accessibility: Details Pending (P, EB, IB, PA)

Single Specialty Group

Aishling Obstetrics and Gynecology SC
831 Sandhurst Dr
Sandwich, IL 60548
Phone:(815) 786-1088

IL

Dekalb

Single Specialty Group

Aishling Obstetrics and Gynecology SC
NPI:1548321326
Website: https://aishlingobgyn.com/
Cultural Training Completed: No
Hours: [Mon, Tue, Wed, Thu, Fri] 08:00 AM - 05:00 PM
Accessibility: Some Criteria Met (P, EB, IB, PA)

Sycamore

Clinic/Center: Community Health

National Youth Advocate Program Inc
2435 Bethany Rd
Sycamore, IL 60178
Phone:(815) 517-1585
NPI:1477147676
Cultural Training Completed: No
Hours: [Mon, Tue, Wed, Thu, Fri] 08:00 AM - 05:00 PM
Accessibility: Some Criteria Met (P, EB, IB, PA)

Clinic/Center: Urgent Care

Northwestern Medicine Regional Medical Group
1850 Gateway Dr
Sycamore, IL 60178
Phone:(815) 758-8671
NPI:1780051466

IL

Dekalb

Clinic/Center: Urgent Care

Northwestern Medicine Regional Medical Group
Website: https://www.emediatecure.com
Cultural Training Completed: No
Hours: [Mon, Tue, Wed, Thu, Fri] 08:00 AM - 05:00 PM
Other Language(s):English
Accessibility: Details Pending (P, EB, IB, PA)

Physicians Immediate Care
2496 DeKalb Ave
Sycamore, IL 60178
Phone:(815) 754-1122
NPI:1205814118
Cultural Training Completed: No
Hours: [Mon, Tue, Wed, Thu, Fri] 08:00 AM - 05:00 PM
Accessibility: Some Criteria Met (P, EB, IB, PA)

Federally Qualified Health Center (FQHC)

Greater Family Health
165 E Plank Rd
Sycamore, IL 60178
Phone:(844) 599-3700
NPI:1285061879
Website: http://www.greaterfamilyhealth.org/

IL

Dekalb

Federally Qualified Health Center (FQHC)

Greater Family Health
Cultural Training Completed: No
Hours: [Mon, Tue, Wed, Thu] 08:00 AM - 07:30 PM, [Fri, Sat] 08:00 AM - 05:00 PM
Other Language(s):Spanish
Accessibility: Some Criteria Met (P, EB, IB, PA)

Greater Family Health
165 E Plank Rd
Sycamore, IL 60178
Phone:(844) 599-3700
NPI:1720142557
Website: http://www.greaterfamilyhealth.org
Cultural Training Completed: No
Hours: [Mon, Tue, Wed, Thu, Fri, Sat] 08:00 AM - 05:00 PM
Accessibility: Some Criteria Met (P, EB, IB, PA)

Greater Family Health
165 E Plank Rd
Sycamore, IL 60178
Phone:(844) 599-3700
NPI:1720142557
Website: http://www.gefcc.org
Cultural Training Completed: No
Hours: [Mon, Tue, Wed, Thu, Fri, Sat] 08:00 AM - 05:00 PM

IL

Dekalb

Federally Qualified Health Center (FQHC)

Greater Family Health
Accessibility: Some Criteria Met (P, EB, IB, PA)

Greater Family Health
165 E Plank Rd
Sycamore, IL 60178
Phone:(844) 599-3700
NPI:1447381074
Website: https://gefcc.org
Cultural Training Completed: No
Hours: [Mon, Tue, Wed, Thu, Fri] 08:00 AM - 05:00 PM
Accessibility: Details Pending (P, EB, IB, PA)

Free Standing Renal Dialysis Facility (Kidney)

Crimson Ridge Home Training
2540 Hauser Ross Dr
Ste 200
Sycamore, IL 60178
Phone:(815) 748-3508
NPI:1184900920
Website: https://www.davita.com/
Cultural Training Completed: No
Hours: [Mon, Tue, Wed, Thu, Sun] 08:30 AM - 05:00 PM, Fri 08:00 AM - 05:00 PM
Accessibility: Details Pending (P, EB, IB, PA)

IL

Dekalb

Free Standing Renal Dialysis Facility (Kidney)

Sycamore Dialysis
2200 Gateway Dr
Sycamore, IL 60178
Phone:(815) 758-0205
NPI:1295794485
Website: https://www.davita.com/
Cultural Training Completed: No
Hours: [Mon, Wed, Fri] 05:00 AM - 06:00 PM, [Tue, Thu, Sun] 05:00 AM - 08:00 PM
Accessibility: Details Pending (P, EB, IB, PA)

Radiation Oncology (Cancer)

RJ IR Vascular and Oncology Center
2550 Hauser Ross Dr
Ste 350
Sycamore, IL 60178
Phone:(847) 429-2091
NPI:1275128282
Cultural Training Completed: No
Hours: [Mon, Tue, Wed, Thu, Fri] 08:00 AM - 05:00 PM
Accessibility: Details Pending (P, EB, IB, PA)

Single Specialty Group

Sycamore Medical Associates LLC
2560 Hauser Ross Dr
Ste 450

IL

Dekalb

Single Specialty Group

Sycamore Medical Associates LLC
Sycamore, IL 60178
Phone:(815) 748-3040
NPI:1609821008
Website: https://care.advocatehealth.com
Cultural Training Completed: No
Hours: [Mon, Tue, Wed, Thu, Fri] 08:00 AM - 05:00 PM
Other Language(s):English
Accessibility: Details Pending (P, EB, IB, PA)

Fulton

Astoria

Rural Health Center (RHC)

Community Medical Clinic
135 W Broadway
Astoria, IL 61501
Phone:(309) 329-2926
NPI:1871546465
Website: https://cmhospital.com
Cultural Training Completed: No
Hours: [Mon, Tue, Wed, Thu, Fri] 08:00 AM - 05:00 PM
Other Language(s):English
Accessibility: Details Pending (P, EB, IB, PA)

IL

Fulton

Rural Health Center (RHC)

Schuyler County Hospital District
135 W Broadway
Astoria, IL 61501
Phone:(309) 329-2926
NPI:1871546465
Cultural Training Completed: Yes
Hours: [Mon, Tue, Wed, Thu, Fri] 08:00 AM - 05:00 PM
Accessibility: Details Pending (P, EB, IB, PA)

Canton

Clinic/Center

Graham Hospital Association
210 W Walnut St
Canton, IL 61520
Phone:(309) 647-5240
NPI:1245275312
Website: https://www.unitypoint.org
Cultural Training Completed: No
Hours: [Mon, Tue, Wed, Thu, Fri] 08:00 AM - 05:00 PM
Accessibility: Details Pending (P, EB, IB, PA)

Graham Hospital Association dba GMG Convenient Care
126 North Main Street
Canton, IL 61520
Phone:(309) 647-0201

IL

Fulton

Clinic/Center

Graham Hospital Association dba GMG Convenient Care
NPI:1124735402
Cultural Training Completed: No
Hours: [Mon, Tue, Wed, Thu, Fri, Sat, Sun] 07:00 AM - 07:00 PM
Accessibility: Details Pending (P, EB, IB, PA)

Graham Medical Group Convenient Care
126 N 5th Ave
Canton, IL 61520
Phone:(309) 647-0201
NPI:1124735402
Cultural Training Completed: No
Hours: [Mon, Tue, Wed, Thu, Fri] 08:00 AM - 07:00 PM, [Sat, Sun] 07:00 AM - 07:00 PM
Accessibility: Some Criteria Met (P, EB, IB, PA)

North Central Behavioral Health Systems Inc
229 Martin Ave
Canton, IL 61520
Phone:(309) 647-1881
NPI:1124148549
Website: https://www.ncbhs.org/
Cultural Training Completed: No

IL

Fulton

Clinic/Center

North Central Behavioral Health Systems Inc
Hours: [Mon, Tue, Wed, Thu, Fri] 08:00 AM - 05:00 PM
Accessibility: Details Pending (P, EB, IB, PA)

Clinic/Center: Emergency Care

Graham Hospital Association
210 W Walnut St
Canton, IL 61520
Phone:(309) 647-5240
NPI:1265966048
Website: https://www.unitypoint.org/
Cultural Training Completed: No
Hours: [Mon, Tue, Wed, Thu, Fri] 08:00 AM - 05:00 PM
Accessibility: Details Pending (P, EB, IB, PA)

Graham Medical Group Canton (RHC)
180 S Main St
Canton, IL 61520
Phone:(309) 647-5240
NPI:1265966048
Website: https://www.unitypoint.org/
Cultural Training Completed: No

IL

Fulton

Clinic/Center: Emergency Care

Graham Medical Group Canton (RHC)
Hours: [Mon, Tue, Wed, Thu, Fri] 08:00 AM - 05:00 PM
Accessibility: Details Pending (P, EB, IB, PA)

Iowa Physicians Clinic Medical Foundation
2076 N Main St
Canton, IL 61520
Phone:(309) 647-6090
NPI:1265966048
Website: https://www.unitypoint.org/
Cultural Training Completed: No
Hours: [Mon, Tue, Wed, Thu, Fri] 08:00 AM - 05:00 PM
Accessibility: Details Pending (P, EB, IB, PA)

Clinic/Center: Mental Health (Including Community Mental Health Center)

North Central Behavioral Health
229 Martin Ave
Canton, IL 61520
Phone:(815) 224-1610
NPI:1407976285
Website: https://www.ncbhs.org
Cultural Training Completed: No

IL

Fulton

Clinic/Center: Mental Health (Including Community Mental Health Center)

North Central Behavioral Health
Hours: [Mon, Tue, Wed, Thu, Fri] 08:00 AM - 05:00 PM
Accessibility: Details Pending (P, EB, IB, PA)

North Central Behavioral Health Systems Inc
229 Martin Ave
Canton, IL 61520
Phone:(309) 647-1881
NPI:1124044318
Website: https://www.ncbhs.org
Cultural Training Completed: No
Hours: [Mon, Tue, Wed, Thu, Fri] 08:00 AM - 05:00 PM
Accessibility: Details Pending (P, EB, IB, PA)

Clinic/Center: Rehabilitation, Substance Use Disorder

North Central Behavioral Health Systems Inc
229 Martin Ave
Canton, IL 61520
Phone:(309) 647-1881
NPI:1588784912
Website: https://www.ncbhs.org/

IL

Fulton

Clinic/Center: Rehabilitation, Substance Use Disorder

North Central Behavioral Health Systems Inc
Cultural Training Completed: Yes
Hours: [Mon, Tue, Wed, Thu, Fri] 08:30 AM - 05:00 PM
Other Language(s):English
Accessibility: Details Pending (P, EB, IB, PA)

Federally Qualified Health Center (FQHC)

UnityPoint Clinic-Family Medicine-Canton
2076 N Main St
Canton, IL 61520
Phone:(309) 647-6090
NPI:1679048144
Website: https://hhsil.com/
Cultural Training Completed: No
Hours: [Mon, Tue, Wed, Thu, Fri] 08:00 AM - 05:00 PM
Accessibility: Details Pending (P, EB, IB, PA)

Free Standing Renal Dialysis Facility (Kidney)

RCG Central Illinois Canton
210 W Walnut St

IL

Fulton

Free Standing Renal Dialysis Facility (Kidney)

RCG Central Illinois Canton
Canton, IL 61520
Phone:(309) 647-0731
NPI:1891800645
Cultural Training Completed: No
Hours: [Mon, Wed, Fri] 04:30 AM - 09:00 PM, [Tue, Thu, Sat] 04:30 AM - 04:00 PM
Other Language(s):English
Accessibility: Details Pending (P, EB, IB, PA)

RCG Central Illinois Canton
340 S Avenue B
Canton, IL 61520
Phone:(309) 647-2636
NPI:1891800645
Cultural Training Completed: No
Hours: [Mon, Tue, Wed, Thu, Fri, Sat] 08:00 AM - 05:00 PM
Accessibility: Details Pending (P, EB, IB, PA)

Multi-Specialty Group

Graham Hospital Association
126 North Main Street
Canton, IL 61520
Phone:(309) 647-0201
NPI:1063128601
Cultural Training Completed: No

IL

Fulton

Multi-Specialty Group

Graham Hospital Association
Hours: [Mon, Tue, Wed, Thu, Fri] 08:00 AM - 05:00 PM
Accessibility: Details Pending (P, EB, IB, PA)

Graham Hospital Association
180 S Main St
Canton, IL 61520
Phone:(309) 647-0201
NPI:1063128601
Cultural Training Completed: No
Hours: [Mon, Tue, Wed, Thu, Fri] 08:00 AM - 05:00 PM
Accessibility: Some Criteria Met (P, EB, IB, PA)

Graham Medical Group Canton
180 S Main St
Canton, IL 61520
Phone:(309) 647-0201
NPI:1780321117
Cultural Training Completed: No
Hours: [Mon, Tue, Wed, Thu, Fri] 08:00 AM - 05:00 PM
Accessibility: Some Criteria Met (P, EB, IB, PA)

Graham Medical Group Convenient Care
126 N 5th Ave
Canton, IL 61520

IL

Fulton

Multi-Specialty Group

Graham Medical Group Convenient Care
Phone:(309) 647-0201
NPI:1124735402
Cultural Training Completed: No
Hours: [Mon, Tue, Wed, Thu, Fri] 08:00 AM - 05:00 PM
Accessibility: Details Pending (P, EB, IB, PA)

Graham Medical Group-Canton
180 S Main St
Canton, IL 61520
Phone:(309) 647-0201
NPI:1194462101
Cultural Training Completed: No
Hours: [Mon, Tue, Wed, Thu, Fri] 08:00 AM - 05:00 PM
Accessibility: Details Pending (P, EB, IB, PA)

Rural Health Center (RHC)

GMG Convenient Care
126 N 5th Ave
Canton, IL 61520
Phone:(309) 647-0201
NPI:1144016197
Cultural Training Completed: No
Hours: [Mon, Tue, Wed, Thu, Fri] 08:00 AM - 05:00 PM

IL

Fulton

Rural Health Center (RHC)

GMG Convenient Care
Accessibility: Details Pending (P, EB, IB, PA)

GMG Convenient Care
126 N 5th Ave
Canton, IL 61520
Phone:(309) 647-0201
NPI:1063128601
Cultural Training Completed: No
Hours: [Mon, Tue, Wed, Thu, Fri] 08:00 AM - 05:00 PM
Accessibility: Details Pending (P, EB, IB, PA)

Graham Hospital Assoc
210 W Walnut St
Canton, IL 61520
Phone:(309) 647-5240
NPI:1093288797
Website: https://www.grahamhealthsystem.org
Cultural Training Completed: No
Hours: [Mon, Tue, Wed, Thu, Fri] 08:00 AM - 05:00 PM
Accessibility: Details Pending (P, EB, IB, PA)

Graham Hospital Association
180 S Main St
Canton, IL 61520

IL

Fulton

Rural Health Center (RHC)

Graham Hospital Association
Phone:(309) 647-0201
NPI:1841436268
Website: https://www.grahamhealthsystem.org
Cultural Training Completed: No
Hours: [Mon, Tue, Wed, Thu, Fri] 08:00 AM - 05:00 PM
Accessibility: Details Pending (P, EB, IB, PA)

Graham Hospital Association
210 W Walnut St
Canton, IL 61520
Phone:(309) 647-5240
NPI:1205072626
Website: http://www.grahamhealthsystem.org
Cultural Training Completed: No
Hours: [Mon, Tue, Wed, Thu, Fri] 08:00 AM - 05:00 PM
Accessibility: Details Pending (P, EB, IB, PA)

Graham Hospital Association
180 S Main St
Canton, IL 61520
Phone:(309) 647-5240
NPI:1205072626

IL

Fulton

Rural Health Center (RHC)

Graham Hospital Association
Website: http://www.grahamhealthsystem.org
Cultural Training Completed: No
Hours: [Mon, Tue, Wed, Thu, Fri] 08:00 AM - 05:00 PM
Accessibility: Details Pending (P, EB, IB, PA)

Graham Medical Group Canton
180 S Main St
Canton, IL 61520
Phone:(309) 647-0201
NPI:1336935386
Cultural Training Completed: No
Hours: [Mon, Tue, Wed, Thu, Fri] 08:00 AM - 05:00 PM
Accessibility: Details Pending (P, EB, IB, PA)

Graham Medical Group Lewistown
126 North Main Street
Canton, IL 61520
Phone:(309) 647-0201
NPI:1750527172
Website: https://www.grahamhealthsystem.org/
Cultural Training Completed: No

IL

Fulton

Rural Health Center (RHC)

Graham Medical Group Lewistown
Hours: [Mon, Tue, Wed, Thu, Fri] 08:00 AM - 05:00 PM
Accessibility: Details Pending (P, EB, IB, PA)

Graham Medical Group Williamsfield
126 North Main Street
Canton, IL 61520
Phone:(309) 647-0201
NPI:1508463563
Cultural Training Completed: No
Hours: [Mon, Tue, Wed, Thu, Fri] 08:00 AM - 05:00 PM
Accessibility: Details Pending (P, EB, IB, PA)

Graham Medical Group-Canton
180 S Main St
Canton, IL 61520
Phone:(309) 647-0201
NPI:1093288797
Website: https://www.grahamhealthsystem.org
Cultural Training Completed: No
Hours: [Mon, Tue, Wed, Thu, Fri] 08:00 AM - 05:00 PM
Accessibility: Details Pending (P, EB, IB, PA)

IL

Fulton

Rural Health Center (RHC)

Iowa Physicians Clinic Medical Foundation
2076 N Main St
Canton, IL 61520
Phone:(309) 647-6090
NPI:1205072626
Website: http://www.grahamhealthsystem.org
Cultural Training Completed: No
Hours: [Mon, Tue, Wed, Thu, Fri] 08:00 AM - 05:00 PM
Accessibility: Details Pending (P, EB, IB, PA)

Single Specialty Group

Bard Optical
125 N Main St
Canton, IL 61520
Phone:(309) 647-0366
NPI:1508856923
Website: www.bardoptical.com
Cultural Training Completed: No
Hours: [Mon, Tue, Wed, Thu, Fri] 08:00 AM - 05:00 PM
Accessibility: Details Pending (P, EB, IB, PA)

Farmington

Clinic/Center: Emergency Care

Iowa Physicians Clinic Medical Foundation
158 E Fulton St

IL

Fulton

Clinic/Center: Emergency Care

Iowa Physicians Clinic Medical Foundation
Farmington, IL 61531
Phone:(309) 245-2416
NPI:1265966048
Website: https://www.unitypoint.org/
Cultural Training Completed: No
Hours: [Mon, Tue, Wed, Thu, Fri] 08:00 AM - 05:00 PM
Accessibility: Details Pending (P, EB, IB, PA)

Multi-Specialty Group

Graham Medical Group Farmington
601 E Fort St
Farmington, IL 61531
Phone:(309) 245-2406
NPI:1780321117
Cultural Training Completed: No
Hours: [Mon, Tue, Wed, Thu, Fri] 08:00 AM - 05:00 PM
Accessibility: Details Pending (P, EB, IB, PA)

Rural Health Center (RHC)

Graham Medical Group Farmington
601 E Fort St
Farmington, IL 61531
Phone:(309) 245-2406
NPI:1093288797

IL

Fulton

Rural Health Center (RHC)

Graham Medical Group Farmington
Website: https://www.grahamhealthsystem.org
Cultural Training Completed: No
Hours: [Mon, Tue, Wed, Thu, Fri] 08:00 AM - 05:00 PM
Accessibility: Details Pending (P, EB, IB, PA)

Graham Medical Group Farmington
601 E Fort St
Farmington, IL 61531
Phone:(309) 245-2406
NPI:1841436268
Website: https://www.grahamhealthsystem.org
Cultural Training Completed: No
Hours: [Mon, Tue, Wed, Thu, Fri] 08:00 AM - 05:00 PM
Accessibility: Some Criteria Met (P, EB, IB, PA)

Graham Medical Group Farmington
601 E Fort St
Farmington, IL 61531
Phone:(309) 245-2406
NPI:1205072626
Website: http://www.grahamhealthsystem.org

IL

Fulton

Rural Health Center (RHC)

Graham Medical Group Farmington
Cultural Training Completed: No
Hours: [Mon, Tue, Wed, Thu, Fri] 08:00 AM - 05:00 PM
Other Language(s):Arabic,English
Accessibility: Some Criteria Met (P, EB, IB, PA)

Graham Medical Group Farmington
601 E Fort St
Farmington, IL 61531
Phone:(309) 245-2406
NPI:1336935386
Cultural Training Completed: No
Hours: [Mon, Tue, Wed, Thu, Fri] 08:00 AM - 05:00 PM
Accessibility: Details Pending (P, EB, IB, PA)

Graham Medical Group Farmington
601 E Fort St
Farmington, IL 61531
Phone:(309) 245-2406
NPI:1750527172
Website: https://www.grahamhealthsystem.org/
Cultural Training Completed: No

IL

Fulton

Rural Health Center (RHC)

Graham Medical Group Farmington
Hours: [Mon, Tue, Wed, Thu, Fri] 08:00 AM - 05:00 PM
Accessibility: Details Pending (P, EB, IB, PA)

Lewistown

Multi-Specialty Group

Graham Medical Group Lewistown
408 S Main St
Lewistown, IL 61542
Phone:(309) 547-9700
NPI:1780321117
Cultural Training Completed: No
Hours: [Mon, Tue, Wed, Thu, Fri] 08:00 AM - 05:00 PM
Accessibility: Details Pending (P, EB, IB, PA)

Rural Health Center (RHC)

Graham Hospital Association
2001 N Main St
Lewistown, IL 61542
Phone:(309) 547-9700
NPI:1205072626
Website: http://www.grahamhealthsystem.org
Cultural Training Completed: No

IL

Fulton

Rural Health Center (RHC)

Graham Hospital Association
Hours: [Mon, Tue, Wed, Thu, Fri] 08:00 AM - 05:00 PM
Accessibility: Details Pending (P, EB, IB, PA)

Graham Medical Group Lewistown
408 S Main St
Lewistown, IL 61542
Phone:(309) 547-9700
NPI:1093288797
Website: https://www.grahamhealthsystem.org
Cultural Training Completed: No
Hours: [Mon, Tue, Wed, Thu, Fri] 08:00 AM - 05:00 PM
Accessibility: Details Pending (P, EB, IB, PA)

Graham Medical Group Lewistown
408 S Main St
Lewistown, IL 61542
Phone:(309) 547-9700
NPI:1841436268
Website: https://www.grahamhealthsystem.org
Cultural Training Completed: No
Hours: [Mon, Tue, Wed, Thu, Fri] 08:00 AM - 05:00 PM

IL

Fulton

Rural Health Center (RHC)

Graham Medical Group Lewistown
Accessibility: Details Pending (P, EB, IB, PA)

Graham Medical Group Lewistown
408 S Main St
Lewistown, IL 61542
Phone:(309) 547-9700
NPI:1205072626
Website: http://www.grahamhealthsystem.org
Cultural Training Completed: No
Hours: [Mon, Tue, Wed, Thu, Fri] 08:00 AM - 05:00 PM
Other Language(s):Arabic,English
Accessibility: Details Pending (P, EB, IB, PA)

Graham Medical Group Lewistown
408 S Main St
Lewistown, IL 61542
Phone:(309) 547-9700
NPI:1750527172
Website: https://www.grahamhealthsystem.org/
Cultural Training Completed: No
Hours: [Mon, Tue, Wed, Thu, Fri] 08:00 AM - 05:00 PM

IL

Fulton

Rural Health Center (RHC)

Graham Medical Group Lewistown
Accessibility: Some Criteria Met (P, EB, IB, PA)

Table Grove

Rural Health Center (RHC)

Community Medical Clinic at Table Grove
130 N Broadway St
Table Grove, IL 61482
Phone:(309) 758-5070
NPI:1194223719
Cultural Training Completed: No
Hours: [Mon, Tue, Wed, Thu, Fri] 08:00 AM - 05:00 PM
Accessibility: Details Pending (P, EB, IB, PA)

Community Medical Clinic at Table Grove
130 N Broadway St
Table Grove, IL 61482
Phone:(309) 758-5070
NPI:1801351952
Cultural Training Completed: No
Hours: [Mon, Tue, Wed, Thu, Fri] 08:00 AM - 05:00 PM
Accessibility: Details Pending (P, EB, IB, PA)

IL

Henderson

Oquawka

Federally Qualified Health Center (FQHC)

Eagle View Community Health System
1204 Highway 164 E
Oquawka, IL 61469
Phone:(309) 924-2414
NPI:1548314834
Website: https://www.eagleviewhealth.org
Cultural Training Completed: Yes
Hours: [Mon, Tue, Wed, Thu, Fri] 07:00 AM - 05:00 PM
Accessibility: Some Criteria Met (P, EB, IB, PA)

Eagle View Community Health System - Oquawka
1204 Highway 164 E
Oquawka, IL 61469
Phone:(309) 867-2202
NPI:1972662658
Website: https://www.eagleviewhealth.org
Cultural Training Completed: No
Hours: [Mon, Tue, Wed, Thu] 06:30 AM - 05:00 PM, Fri 07:00 AM - 12:00 PM
Other Language(s):English
Accessibility: Details Pending (P, EB, IB, PA)

IL

Henderson

Stronghurst

Federally Qualified Health Center (FQHC)

Eagle View Community Health System
101 S Division St
Stronghurst, IL 61480
Phone:(309) 924-1381
NPI:1548314834
Website: https://www.eagleviewhealth.org
Cultural Training Completed: No
Hours: [Mon, Tue, Wed, Thu, Fri] 07:00 AM - 05:00 PM
Accessibility: Details Pending (P, EB, IB, PA)

Henderson County Rural Health Center, Inc.
101 S Division St
Stronghurst, IL 61480
Phone:(309) 924-2424
NPI:1972662658
Website: https://www.eagleviewhealth.org
Cultural Training Completed: No
Hours: [Mon, Tue, Wed, Thu, Fri] 08:00 AM - 05:00 PM
Accessibility: Details Pending (P, EB, IB, PA)

IL

Henry

Annawan

Rural Health Center (RHC)

Hammond Henry Annawan Clinic
203 W Front St
Annawan, IL 61234
Phone:(309) 935-4100
NPI:1114582913
Cultural Training Completed: No
Hours: [Mon, Tue, Wed, Thu, Fri] 08:00 AM - 05:00 PM
Accessibility: Some Criteria Met (P, EB, IB, PA)

Hammond Henry Annawan Clinic
110 S Depot St
Annawan, IL 61234
Phone:(309) 935-4100
NPI:1457344491
Cultural Training Completed: No
Hours: [Mon, Tue, Wed, Thu, Fri] 08:00 AM - 05:00 PM
Accessibility: Some Criteria Met (P, EB, IB, PA)

Colona

Clinic/Center: Public Health, State or Local

Henry County Health Department
103 1st St
Colona, IL 61241
Phone:(309) 792-4011
NPI:1851394829

IL

Henry

Clinic/Center: Public Health, State or Local

Henry County Health Department
Website: http://www.henrystarkhealth.com/
Cultural Training Completed: No
Hours: [Mon, Tue, Wed, Thu, Fri] 08:00 AM - 04:00 PM
Other Language(s):Spanish,American Sign Language,English
Accessibility: Some Criteria Met (P, EB, IB, PA)

Public Health or Welfare

Henry County Health Department
103 1st St
Colona, IL 61241
Phone:(309) 792-4011
NPI:1851394829
Website: http://www.henrystarkhealth.com/
Cultural Training Completed: No
Hours: [Mon, Tue, Wed, Thu, Fri] 08:00 AM - 04:00 PM
Other Language(s):Spanish,American Sign Language,English
Accessibility: Some Criteria Met (P, EB, IB, PA)

IL

Henry

Galva

Rural Health Center (RHC)

OSF Galva Clinic - Rural Health
230 S Exchange St
Ste 1
Galva, IL 61434
Phone:(309) 932-3800
NPI:1578040275
Website: https://www.osfhealthcare.org/
Cultural Training Completed: No
Hours: [Mon, Tue, Wed, Thu, Fri] 08:00 AM - 05:00 PM
Accessibility: Some Criteria Met (P, EB, IB, PA)

OSF Galva Clinic - Rural Health
230 S Exchange St
Ste 1
Galva, IL 61434
Phone:(309) 932-3800
NPI:1427475177
Website: https://www.osfhealthcare.org
Cultural Training Completed: No
Hours: [Mon, Tue, Wed, Thu, Fri] 08:00 AM - 05:00 PM
Other Language(s):English
Accessibility: Some Criteria Met (P, EB, IB, PA)

IL

Henry

Rural Health Center (RHC)

OSFMG Galva Rural Health Clinic
230 S Exchange St
Galva, IL 61434
Phone:(309) 932-3800
NPI:1578040275
Website: https://www.osfhealthcare.org/
Cultural Training Completed: No
Hours: [Mon, Tue, Wed, Thu, Fri] 08:00 AM - 05:00 PM
Other Language(s):English
Accessibility: Some Criteria Met (P, EB, IB, PA)

Geneseo

Clinic/Center: Mental Health (Including Community Mental Health Center)

Robert Young Center
600 N College Ave
Ste 120
Geneseo, IL 61254
Phone:(309) 944-5342
NPI:1912158494
Cultural Training Completed: No
Hours: [Mon, Tue, Wed, Thu, Fri] 08:00 AM - 05:00 PM
Accessibility: Some Criteria Met (P, EB, IB, PA)

IL

Henry

Clinic/Center: Mental Health (Including Community Mental Health Center)

Robert Young Center
600 N College Ave
Ste 120
Geneseo, IL 61254
Phone:(309) 944-5342
NPI:1912158494
Website:
https://www.unitypoint.org
Cultural Training Completed: No
Hours: [Mon, Tue, Wed, Thu, Fri] 08:00 AM - 05:00 PM
Accessibility: Some Criteria Met (P, EB, IB, PA)

Rural Health Center (RHC)

Hammond Henry Hospital
600 N College Ave
Geneseo, IL 61254
Phone:(309) 944-6431
NPI:1457344491
Cultural Training Completed: No
Hours: [Mon, Tue, Wed, Thu, Fri] 08:00 AM - 05:00 PM
Accessibility: Details Pending (P, EB, IB, PA)

Hammond Henry Regional Health Partners Geneseo
600 North College Avenue

IL

Henry

Rural Health Center (RHC)

Hammond Henry Regional Health Partners Geneseo
Suite 130
Geneseo, IL 61254
Phone:(309) 944-6431
NPI:1093213308
Website:
https://www.hammondhenry.com/
Cultural Training Completed: Yes
Hours: [Mon, Tue, Wed, Thu, Fri] 07:00 AM - 05:30 PM
Other Language(s):American Sign Language
Accessibility: Some Criteria Met (P, EB, IB, PA)

Hammond Henry Regional Health Partners Geneseo RHC
600 N College Ave
Geneseo, IL 61254
Phone:(309) 944-6431
NPI:1093213308
Website:
https://www.hammondhenry.com/
Cultural Training Completed: No
Hours: [Mon, Tue, Wed, Thu, Fri] 08:00 AM - 05:00 PM
Accessibility: Details Pending (P, EB, IB, PA)

IL

Henry

Rural Health Center (RHC)

Hammond-Henry Hospital Medical Group
600 N College Ave
Ste 120
Geneseo, IL 61254
Phone:(309) 944-6431
NPI:1093213308
Website:
https://www.hammondhenry.com/
Cultural Training Completed: Yes
Hours: [Mon, Tue, Wed, Thu, Fri] 08:00 AM - 05:00 PM
Other Language(s):English
Accessibility: Some Criteria Met (P, EB, IB, PA)

Regional Health Partners Kewanee
600 N College Ave
Geneseo, IL 61254
Phone:(309) 944-6431
NPI:1629517313
Website:
https://www.hammondhenry.com
Cultural Training Completed: No
Hours: [Mon, Tue, Wed, Thu, Fri, Sat, Sun] 12:00 AM - 11:59 PM
Other Language(s):English
Accessibility: Some Criteria Met (P, EB, IB, PA)

IL

Henry

Rural Health Center (RHC)

UnityPoint Clinic Family Medicine Geneseo
600 N College Ave
Geneseo, IL 61254
Phone:(309) 779-4960
NPI:1336676436
Website:
https://www.unitypoint.org/
Cultural Training Completed: No
Hours: [Mon, Tue, Wed, Thu, Fri] 08:00 AM - 05:00 PM
Accessibility: Some Criteria Met (P, EB, IB, PA)

UnityPoint Clinic-Family Medicine-Geneseo
600 N College Ave
Ste 120
Geneseo, IL 61254
Phone:(309) 944-5342
NPI:1336676436
Website:
https://www.unitypoint.org/
Cultural Training Completed: No
Hours: [Mon, Tue, Wed, Thu, Fri] 08:00 AM - 05:00 PM
Accessibility: Some Criteria Met (P, EB, IB, PA)

IL

Henry

Kewanee

Clinic/Center

OSF Medical Group - Kewanee
1051 W South St
Kewanee, IL 61443
Phone:(309) 852-7500
NPI:1790363505
Website: https://www.osfhealthcare.org/
Cultural Training Completed: No
Hours: [Mon, Tue, Wed, Thu, Fri] 08:00 AM - 05:00 PM
Accessibility: Details Pending (P, EB, IB, PA)

Clinic/Center: Mental Health (Including Community Mental Health Center)

Bridgeway
1023 Dewey Ave
Kewanee, IL 61443
Phone:(309) 852-7189
NPI:1023231537
Cultural Training Completed: No
Hours: [Mon, Tue, Wed, Thu, Fri] 08:00 AM - 05:00 PM
Other Language(s):English
Accessibility: Some Criteria Met (P, EB, IB, PA)

Bridgeway Inc
501 N Grove St
Kewanee, IL 61443

IL

Henry

Clinic/Center: Mental Health (Including Community Mental Health Center)

Bridgeway Inc
Phone:(309) 852-6526
NPI:1609099118
Cultural Training Completed: No
Hours: [Mon, Tue, Wed, Thu, Fri] 08:00 AM - 05:00 PM
Other Language(s):English
Accessibility: Some Criteria Met (P, EB, IB, PA)

Bridgeway Inc
1220 W Division St
Kewanee, IL 61443
Phone:(309) 856-7812
NPI:1578788188
Cultural Training Completed: No
Hours: [Mon, Tue, Wed, Thu, Fri] 08:00 AM - 05:00 PM
Other Language(s):English
Accessibility: Some Criteria Met (P, EB, IB, PA)

Bridgeway Inc.
137 E College St
Kewanee, IL 61443
Phone:(309) 852-4331
NPI:1114140621
Website: http://www.bway.org/
Cultural Training Completed: No

IL

Henry

Clinic/Center: Mental Health (Including Community Mental Health Center)

Bridgeway Inc.
Hours: [Mon, Tue, Wed, Thu, Fri] 08:00 AM - 05:00 PM
Accessibility: Some Criteria Met (P, EB, IB, PA)

Bridgeway Inc.
137 E College St
Kewanee, IL 61443
Phone:(309) 852-4331
NPI:1851315535
Website: http://www.bway.org/
Cultural Training Completed: No
Hours: [Mon, Tue, Wed, Thu, Fri] 08:00 AM - 05:00 PM, [Sat, Sun] 12:00 AM - 11:59 PM
Accessibility: Details Pending (P, EB, IB, PA)

Clinic/Center: Public Health, State or Local

First Choice Healthcare
110 N Burr Blvd
Kewanee, IL 61443
Phone:(309) 852-5272
NPI:1851394829
Website: http://www.henrystarkhealth.com/
Cultural Training Completed: No

IL

Henry

Clinic/Center: Public Health, State or Local

First Choice Healthcare
Hours: [Mon, Tue, Wed, Thu, Fri] 07:00 AM - 05:30 PM
Other Language(s):American Sign Language,Spanish,English
Accessibility: Some Criteria Met (P, EB, IB, PA)

Clinic/Center: Rehabilitation

RehabCare Group East Inc
144 Junior Ave
Kewanee, IL 61443
Phone:(309) 853-4429
NPI:1437323367
Website: https://www.petersenhealthcare.net/
Cultural Training Completed: No
Hours: [Mon, Tue, Wed, Thu, Fri] 08:00 AM - 05:00 PM
Accessibility: Details Pending (P, EB, IB, PA)

RehabCare Group East LLC
605 E Church St
Kewanee, IL 61443
Phone:(309) 852-3389
NPI:1437323367

IL

Henry

Clinic/Center: Rehabilitation

RehabCare Group East LLC
Website: https://www.petersenhealthcare.net/
Cultural Training Completed: No
Hours: [Mon, Tue, Wed, Thu, Fri] 08:00 AM - 05:00 PM
Accessibility: Details Pending (P, EB, IB, PA)

Clinic/Center: Rehabilitation, Substance Use Disorder

Bridgeway Inc.
137 E College St
Kewanee, IL 61443
Phone:(309) 852-4331
NPI:1386011161
Website: https://www.bway.org/
Cultural Training Completed: No
Hours: [Mon, Tue, Wed, Thu, Fri] 08:00 AM - 05:00 PM
Accessibility: Some Criteria Met (P, EB, IB, PA)

Counselor

Bridgeway Inc.
137 E College St
Kewanee, IL 61443
Phone:(309) 852-4331
NPI:1114140621
Website: http://www.bway.org/

IL

Henry

Counselor

Bridgeway Inc.
Cultural Training Completed: No
Hours: [Mon, Tue, Wed, Thu, Fri] 08:00 AM - 05:00 PM
Accessibility: Some Criteria Met (P, EB, IB, PA)

Federally Qualified Health Center (FQHC)

OSF Medical Group - Kewanee
1051 W South St
Kewanee, IL 61443
Phone:(815) 454-2811
NPI:1427475177
Cultural Training Completed: No
Hours: [Mon, Tue, Wed, Thu, Fri] 08:00 AM - 05:00 PM
Other Language(s):English
Accessibility: Details Pending (P, EB, IB, PA)

Free Standing Renal Dialysis Facility (Kidney)

Fresenius Medical Care Kewanee
230 W South St
Kewanee, IL 61443
Phone:(309) 854-0917
NPI:1255446001
Website: https://www.freseniuskidneycare.com/

IL

Henry

Free Standing Renal Dialysis Facility (Kidney)

Fresenius Medical Care Kewanee
Cultural Training Completed: No
Hours: [Mon, Wed, Fri] 06:00 AM - 09:00 PM, Tue 08:00 AM - 05:00 PM, [Thu, Sat] 06:00 AM - 05:00 PM
Other Language(s):English
Accessibility: Details Pending (P, EB, IB, PA)

Public Health or Welfare

First Choice Healthcare
110 N Burr Blvd
Kewanee, IL 61443
Phone:(309) 852-5272
NPI:1851394829
Website: http://www.henrystarkhealth.com/
Cultural Training Completed: No
Hours: [Mon, Tue, Wed, Thu, Fri] 07:00 AM - 05:30 PM
Other Language(s):American Sign Language,Spanish,English
Accessibility: Some Criteria Met (P, EB, IB, PA)

IL

Henry

Rural Health Center (RHC)

Ahearn Associates Medical Center Inc
519 Elliott St
Ste S1
Kewanee, IL 61443
Phone:(309) 319-6694
NPI:1114036308
Website: https://www.ahearnandassociatesmedical.com/
Cultural Training Completed: No
Hours: [Mon, Tue, Wed, Thu, Fri] 08:00 AM - 05:00 PM
Accessibility: Details Pending (P, EB, IB, PA)

First Choice Healthcare
110 N Burr Blvd
Kewanee, IL 61443
Phone:(309) 852-5272
NPI:1265066625
Cultural Training Completed: No
Hours: [Mon, Tue, Wed, Thu, Fri] 07:00 AM - 05:30 PM
Accessibility: Some Criteria Met (P, EB, IB, PA)

Hammond Henry Regional Health Partners Kewanee
1258 W South St
Ste 2
Kewanee, IL 61443
Phone:(309) 853-3677
NPI:1629517313

IL

Henry

Rural Health Center (RHC)

Hammond Henry Regional Health Partners Kewanee
Website: https://www.hammondhenry.com
Cultural Training Completed: No
Hours: [Mon, Tue, Wed, Thu, Fri] 08:00 AM - 05:00 PM
Other Language(s):English
Accessibility: Details Pending (P, EB, IB, PA)

OSF Medical Group - Kewanee
1051 W South St
Kewanee, IL 61443
Phone:(309) 852-7500
NPI:1164015517
Cultural Training Completed: No
Hours: [Mon, Tue, Wed, Thu, Fri] 08:00 AM - 05:00 PM
Accessibility: Some Criteria Met (P, EB, IB, PA)

OSF Medical Group - Kewanee
1051 W South St
Kewanee, IL 61443
Phone:(800) 589-6070
NPI:1427475177
Cultural Training Completed: No

IL

Henry

Rural Health Center (RHC)

OSF Medical Group - Kewanee
Hours: [Mon, Tue, Wed, Thu, Fri] 08:00 AM - 05:00 PM
Other Language(s):English
Accessibility: Details Pending (P, EB, IB, PA)

OSF Medical Group - Kewanee
1051 W South St
Kewanee, IL 61443
Phone:(309) 852-7500
NPI:1083030233
Website: https://www.osfhealthcare.org/
Cultural Training Completed: No
Hours: [Mon, Tue, Wed, Thu, Fri] 08:00 AM - 05:00 PM
Accessibility: Some Criteria Met (P, EB, IB, PA)

OSF Medical Group - Kewanee
1051 W South St
Kewanee, IL 61443
Phone:(217) 528-7541
NPI:1427475177
Website: https://www.osfhealthcare.org
Cultural Training Completed: No

IL

Henry

Rural Health Center (RHC)

OSF Medical Group - Kewanee
Hours: [Mon, Tue, Wed, Thu, Fri] 08:00 AM - 05:00 PM
Accessibility: Details Pending (P, EB, IB, PA)

Orion

Rural Health Center (RHC)

Hammond Henry Hospital Medical Group
1001 Division St
Orion, IL 61273
Phone:(309) 526-3957
NPI:1316698319
Cultural Training Completed: No
Hours: [Mon, Tue, Wed, Thu, Fri] 08:00 AM - 05:00 PM
Accessibility: Some Criteria Met (P, EB, IB, PA)

Jo Daviess

Elizabeth

Rural Health Center (RHC)

Midwest Medical Center
117 N Main St
Elizabeth, IL 61028
Phone:(815) 858-2238
NPI:1295286045

IL

Jo Daviess

Rural Health Center (RHC)

Midwest Medical Center
Website: https://www.midwestmedicalcenter.org/
Cultural Training Completed: No
Hours: [Mon, Tue, Wed, Thu, Fri] 08:00 AM - 05:00 PM
Other Language(s):English
Accessibility: Details Pending (P, EB, IB, PA)

Galena

Clinic/Center: Methadone Clinic

Galena Clinic
939 Galena Square Dr
Galena, IL 61036
Phone:(815) 777-1300
NPI:1033408356
Cultural Training Completed: No
Hours: [Mon, Tue, Wed, Thu, Fri] 07:00 AM - 05:00 PM, Sat 07:00 AM - 12:00 PM
Other Language(s):English
Accessibility: Details Pending (P, EB, IB, PA)

Rural Health Center (RHC)

Elizabeth Health Center (RHC)
117 N Main St

IL

Jo Daviess

Rural Health Center (RHC)

Elizabeth Health Center (RHC)
Galena, IL 61036
Phone:(815) 858-2238
NPI:1295286045
Website: https://www.midwestmedicalcenter.org/
Cultural Training Completed: No
Hours: [Mon, Tue, Wed, Thu, Fri] 08:00 AM - 05:00 PM
Accessibility: Some Criteria Met (P, EB, IB, PA)

Elizabeth Health Center (RHC)
117 N Main St
Galena, IL 61036
Phone:(815) 858-2238
NPI:1154619625
Website: https://www.midwestmedicalcenter.org
Cultural Training Completed: No
Hours: [Mon, Tue, Wed, Thu, Fri] 08:00 AM - 05:00 PM
Accessibility: Details Pending (P, EB, IB, PA)

Midwest Medical Center
1 Medical Center Dr
Galena, IL 61036
Phone:(815) 776-7381
NPI:1295286045

IL

Jo Daviess

Rural Health Center (RHC)

Midwest Medical Center
Website: https://www.midwestmedicalcenter.org/
Cultural Training Completed: No
Hours: [Mon, Tue, Wed, Thu, Fri] 08:00 AM - 05:00 PM
Accessibility: Details Pending (P, EB, IB, PA)

Midwest Medical Center
1 Medical Center Dr
Galena, IL 61036
Phone:(815) 776-7381
NPI:1154619625
Website: https://www.midwestmedicalcenter.org
Cultural Training Completed: Yes
Hours: [Mon, Tue, Wed, Thu, Fri] 08:00 AM - 05:00 PM
Accessibility: Details Pending (P, EB, IB, PA)

Knox

Abingdon

Rural Health Center (RHC)

OSF Healthcare - Medical Group - Abingdon
100 N Monroe St
Abingdon, IL 61410

IL

Knox

Rural Health Center (RHC)

OSF Healthcare - Medical Group - Abingdon
Phone:(800) 421-5700
NPI:1750006110
Cultural Training Completed: No
Hours: [Mon, Tue, Wed, Thu, Fri] 08:00 AM - 05:00 PM
Accessibility: Some Criteria Met (P, EB, IB, PA)

Galesburg

Clinic/Center

Cottage Women's Health
834 N Seminary St
Ste 502
Galesburg, IL 61401
Phone:(309) 343-5117
NPI:1295757771
Website: https://sahchicago.org
Cultural Training Completed: No
Hours: [Mon, Tue, Wed, Thu, Fri] 08:00 AM - 05:00 PM
Accessibility: Details Pending (P, EB, IB, PA)

GMG South - Primary & Convenient Care Clinic
435 N Seminary St
Galesburg, IL 61401
Phone:(309) 647-0201
NPI:1124735402

IL

Knox

Clinic/Center

GMG South - Primary & Convenient Care Clinic
Cultural Training Completed: No
Hours: [Mon, Tue, Wed, Thu, Fri] 08:00 AM - 05:00 PM
Accessibility: Details Pending (P, EB, IB, PA)

Graham Medical Group Center for Ambulatory Care
2028 N Seminary St
Galesburg, IL 61401
Phone:(309) 570-1333
NPI:1124735402
Cultural Training Completed: No
Hours: [Mon, Tue, Wed, Thu, Fri, Sat, Sun] 07:00 AM - 07:00 PM
Accessibility: Details Pending (P, EB, IB, PA)

Graham Medical Group Galesburg B
530 N Seminary St
Galesburg, IL 61401
Phone:(309) 570-1333
NPI:1124735402
Cultural Training Completed: No
Hours: [Mon, Tue, Wed, Thu, Fri] 08:00 AM - 05:00 PM
Accessibility: Details Pending (P, EB, IB, PA)

IL

Knox

Clinic/Center

OSF Medical Group Galesburg Hospitalists
3375 N Seminary St
Galesburg, IL 61401
Phone:(309) 343-5114
NPI:1427475177
Cultural Training Completed: No
Hours: [Mon, Tue, Wed, Thu, Fri] 08:00 AM - 05:00 PM
Other Language(s):English
Accessibility: Details Pending (P, EB, IB, PA)

Clinic/Center: Community Health

Bridgeway Inc.
2323 Windish Dr
Galesburg, IL 61401
Phone:(309) 344-2323
NPI:1699508291
Cultural Training Completed: No
Hours: [Mon, Tue, Wed, Thu, Fri] 08:00 AM - 05:00 PM
Accessibility: Some Criteria Met (P, EB, IB, PA)

Clinic/Center: Emergency Care

Knox Community Health Center (FQHC)
1361 W Fremont St
Galesburg, IL 61401
Phone:(309) 344-2225
NPI:1265966048

IL

Knox

Clinic/Center: Emergency Care

Knox Community Health Center (FQHC)
Website: https://www.unitypoint.org/
Cultural Training Completed: No
Hours: [Mon, Tue, Wed, Thu, Fri] 08:00 AM - 05:00 PM
Accessibility: Details Pending (P, EB, IB, PA)

Clinic/Center: Mental Health (Including Community Mental Health Center)

BRIDGEWAY INC
1089 Hawkins Avenue
Galesburg, IL 61401
Phone:(309) 343-2639
NPI:1154545879
Cultural Training Completed: No
Hours: [Mon, Tue, Wed, Thu, Fri] 08:00 AM - 05:00 PM
Accessibility: Details Pending (P, EB, IB, PA)

Bridgeway
1084 Lawrence Ave
Galesburg, IL 61401
Phone:(309) 343-2290
NPI:1790908200
Cultural Training Completed: No
Hours: [Mon, Tue, Wed, Thu, Fri] 08:00 AM - 05:00 PM

IL

Knox

Clinic/Center: Mental Health (Including Community Mental Health Center)

Bridgeway
Other Language(s):English
Accessibility: Some Criteria Met (P, EB, IB, PA)

Bridgeway Inc
1235 W Carl Sandburg Dr
Galesburg, IL 61401
Phone:(309) 344-6207
NPI:1710100219
Cultural Training Completed: No
Hours: [Mon, Tue, Wed, Thu, Fri] 08:00 AM - 05:00 PM
Other Language(s):English
Accessibility: Some Criteria Met (P, EB, IB, PA)

Bridgeway Inc
639 Hawthorne Ct
Galesburg, IL 61401
Phone:(309) 344-2323
NPI:1407024284
Cultural Training Completed: No
Hours: [Mon, Tue, Wed, Thu, Fri] 08:00 AM - 05:00 PM
Other Language(s):English
Accessibility: Details Pending (P, EB, IB, PA)

IL

Knox

Clinic/Center: Mental Health (Including Community Mental Health Center)

Bridgeway Inc
2323 Windish Dr
Galesburg, IL 61401
Phone:(309) 344-2323
NPI:1912175126
Website: http://www.bway.org/
Cultural Training Completed: No
Hours: [Mon, Tue, Wed, Thu, Fri] 08:00 AM - 05:00 PM
Accessibility: Some Criteria Met (P, EB, IB, PA)

Bridgeway Inc
2062 E 1st St
Galesburg, IL 61401
Phone:(309) 344-6420
NPI:1912175126
Website: http://www.bway.org/
Cultural Training Completed: No
Hours: [Mon, Tue, Wed, Thu, Fri] 08:00 AM - 05:00 PM
Other Language(s):English
Accessibility: Some Criteria Met (P, EB, IB, PA)

Bridgeway Inc
1974 Windish Dr
Galesburg, IL 61401
Phone:(309) 344-2323
NPI:1194948695

IL

Knox

Clinic/Center: Mental Health (Including Community Mental Health Center)

Bridgeway Inc
Cultural Training Completed: No
Hours: [Mon, Tue, Wed, Thu, Fri] 08:00 AM - 05:00 PM, [Sat, Sun] 12:00 AM - 11:59 PM
Other Language(s):English
Accessibility: Some Criteria Met (I P, I EB, I IB, I PA)

Bridgeway Inc.
2323 Windish Dr
Galesburg, IL 61401
Phone:(309) 344-2323
NPI:1851315535
Website: http://www.bway.org/
Cultural Training Completed: No
Hours: [Mon, Tue, Wed, Thu, Fri] 08:00 AM - 05:00 PM
Accessibility: Details Pending (P P, P EB, P IB, P PA)

Bridgeway, Inc.
1191 Jefferson St
Galesburg, IL 61401
Phone:(309) 344-2323
NPI:1407079916
Cultural Training Completed: No
Hours: [Mon, Tue, Wed, Thu, Fri] 08:00 AM - 05:00 PM

IL

Knox

Clinic/Center: Mental Health (Including Community Mental Health Center)

Bridgeway, Inc.
Other Language(s):English
Accessibility: Some Criteria Met (I P, I EB, I IB, I PA)

Cottage Psychiatric Services
765 N Kellogg St
Ste 205
Galesburg, IL 61401
Phone:(309) 345-0394
NPI:1851315535
Website: http://www.bway.org/
Cultural Training Completed: No
Hours: [Mon, Tue, Wed, Thu, Fri] 08:00 AM - 05:00 PM
Accessibility: Details Pending (P P, P EB, P IB, P PA)

Clinic/Center: Rehabilitation

RehabCare Group East Inc
275 E Carl Sandburg Dr
Galesburg, IL 61401
Phone:(309) 344-1151
NPI:1437323367
Website: https://www.petersenhealthcare.net/
Cultural Training Completed: No

IL

Knox

Clinic/Center: Rehabilitation

RehabCare Group East Inc
Hours: [Mon, Tue, Wed, Thu, Fri] 08:00 AM - 05:00 PM
Accessibility: Details Pending (P P, P EB, P IB, P PA)

RehabCare Group East Inc
275 E Carl Sandburg Dr
Galesburg, IL 61401
Phone:(309) 344-1151
NPI:1437323367
Website: https://www.petersenhealthcare.net
Cultural Training Completed: No
Hours: [Mon, Tue, Wed, Thu, Fri] 08:00 AM - 05:00 PM
Accessibility: Details Pending (P P, P EB, P IB, P PA)

Clinic/Center: Urgent Care

OSF Saint Mary Medical Center
3333 N Seminary St
Galesburg, IL 61401
Phone:(309) 344-3161
NPI:1982668851
Cultural Training Completed: No
Hours: [Mon, Tue, Wed, Thu, Fri] 08:00 AM - 05:00 PM

IL

Knox

Clinic/Center: Urgent Care

OSF Saint Mary Medical Center
Accessibility: Details Pending (P P, P EB, P IB, P PA)

OSF Saint Mary Medical Center
3333 N Seminary St
Galesburg, IL 61401
Phone:(309) 344-3161
NPI:1982668851
Cultural Training Completed: No
Hours: [Mon, Tue, Wed, Thu, Fri] 08:00 AM - 05:00 PM
Accessibility: Details Pending (P P, P EB, P IB, P PA)

Federally Qualified Health Center (FQHC)

Knox Community Health Center, NFP
1361 W Fremont St
Galesburg, IL 61401
Phone:(309) 344-2225
NPI:1649526773
Website: https://www.knoxcountyhealth.org
Cultural Training Completed: No
Hours: [Mon, Tue, Wed, Thu, Fri] 08:00 AM - 05:00 PM
Accessibility: Some Criteria Met (I P, I EB, I IB, I PA)

IL

Knox

Federally Qualified Health Center (FQHC)

Solvera Healthcare Center Inc
256 S Soangetaha Rd
Galesburg, IL 61401
Phone:(309) 233-2836
NPI:1760113104
Cultural Training Completed: Yes
Hours: [Mon, Tue, Wed, Thu, Fri] 08:00 AM - 05:00 PM
Accessibility: Some Criteria Met (P, EB, IB, PA)

Foster Care Agency

The Center For Youth and Family Solutions
292 N Chambers St
Galesburg, IL 61401
Phone:(309) 342-1136
NPI:1952674889
Cultural Training Completed: No
Hours: [Mon, Tue, Wed, Thu, Fri] 08:00 AM - 05:00 PM
Accessibility: Some Criteria Met (P, EB, IB, PA)

The Center for Youth & Family Solutions
292 N Chambers St
Galesburg, IL 61401
Phone:(309) 342-1136
NPI:1952674889
Website: https://www.cyfsolutions.org/
Cultural Training Completed: No

IL

Knox

Foster Care Agency

The Center for Youth & Family Solutions
Hours: [Mon, Tue, Wed, Thu, Fri] 09:00 AM - 05:00 PM
Other Language(s):English
Accessibility: Some Criteria Met (P, EB, IB, PA)

Free Standing Renal Dialysis Facility (Kidney)

Fresenius Medical Care Chicago
725 N Seminary St
Galesburg, IL 61401
Phone:(800) 881-5101
NPI:1346586278
Cultural Training Completed: No
Hours: [Mon, Tue, Wed, Thu, Fri, Sat] 08:00 AM - 05:00 PM
Accessibility: Details Pending (P, EB, IB, PA)

Fresenius Medical Care Galesburg
765 N Kellogg St
Galesburg, IL 61401
Phone:(309) 342-0008
NPI:1346586278
Cultural Training Completed: No
Hours: [Mon, Tue, Wed, Thu, Fri] 08:00 AM - 05:00 PM
Accessibility: Details Pending (P, EB, IB, PA)

IL

Knox

Multi-Specialty Group

GMG Center for Ambulatory Care
2028 N Seminary St
Galesburg, IL 61401
Phone:(309) 570-1333
NPI:1134975576
Cultural Training Completed: No
Hours: [Mon, Tue, Wed, Thu, Fri] 08:00 AM - 05:00 PM
Accessibility: Details Pending (P, EB, IB, PA)

GMG Center for Ambulatory Care
2028 N Seminary St
Galesburg, IL 61401
Phone:(309) 570-1333
NPI:1063128601
Cultural Training Completed: No
Hours: [Mon, Tue, Wed, Thu, Fri] 08:00 AM - 05:00 PM
Accessibility: Details Pending (P, EB, IB, PA)

GMG South - Primary & Convenient Care Clinic
435 N Seminary St
Galesburg, IL 61401
Phone:(309) 647-0201
NPI:1124735402
Cultural Training Completed: No
Hours: [Mon, Tue, Wed, Thu, Fri] 08:00 AM - 05:00 PM

IL

Knox

Multi-Specialty Group

GMG South - Primary & Convenient Care Clinic
Accessibility: Details Pending (P, EB, IB, PA)

GMG South - Primary & Convenient Care Clinic
435 North Seminary Street
Galesburg, IL 61401
Phone:(309) 647-0201
NPI:1124735402
Cultural Training Completed: No
Hours: [Mon, Tue, Wed, Thu, Fri] 08:00 AM - 05:00 PM
Accessibility: Details Pending (P, EB, IB, PA)

GMG South - Primary & Convenient Care Clinic
455 N Seminary St
Galesburg, IL 61401
Phone:(309) 647-0201
NPI:1346093937
Cultural Training Completed: No
Hours: [Mon, Tue, Wed, Thu, Fri, Sat, Sun] 07:00 AM - 07:00 PM
Accessibility: Details Pending (P, EB, IB, PA)

GMG South - Primary and Convenient Care
435 North Seminary Street

IL

Knox

Multi-Specialty Group

GMG South - Primary and Convenient Care
Galesburg, IL 61401
Phone:(309) 570-1333
NPI:1346093937
Cultural Training Completed: No
Hours: [Mon, Tue, Wed, Thu, Fri, Sat, Sun] 07:00 AM - 07:00 PM
Accessibility: Some Criteria Met (P, EB, IB, PA)

GMG South - Primary and Convenient Care
435 N Seminary St
Galesburg, IL 61401
Phone:(309) 647-0201
NPI:1346093937
Cultural Training Completed: No
Hours: [Mon, Tue, Wed, Thu, Fri] 08:00 AM - 05:00 PM
Accessibility: Details Pending (P, EB, IB, PA)

Graham Medical Group
1174 N Seminary St
Galesburg, IL 61401
Phone:(309) 570-1333
NPI:1780321117
Cultural Training Completed: No
Hours: [Mon, Tue, Wed, Thu, Fri] 08:00 AM - 05:00 PM
Accessibility: Details Pending (P, EB, IB, PA)

IL

Knox

Multi-Specialty Group

Graham Medical Group - Galesburg B
530 N Seminary St
Galesburg, IL 61401
Phone:(309) 570-1333
NPI:1780321117
Cultural Training Completed: No
Hours: [Mon, Tue, Wed, Thu, Fri] 08:00 AM - 05:00 PM
Accessibility: Details Pending (P, EB, IB, PA)

Graham Medical Group Center for Ambulatory Care
2028 N Seminary St
Galesburg, IL 61401
Phone:(309) 570-1333
NPI:1194462101
Cultural Training Completed: No
Hours: [Mon, Tue, Wed, Thu, Fri] 08:00 AM - 05:00 PM
Accessibility: Details Pending (P, EB, IB, PA)

Graham Medical Group Galesburg
530 N Seminary St
Galesburg, IL 61401
Phone:(309) 570-1333
NPI:1063128601
Cultural Training Completed: No
Hours: [Mon, Tue, Wed, Thu, Fri] 08:00 AM - 05:00 PM

IL

Knox

Multi-Specialty Group

Graham Medical Group Galesburg
Accessibility: Details Pending (P, EB, IB, PA)

Graham Medical Group Galesburg
1174 N Seminary St
Galesburg, IL 61401
Phone:(309) 647-0201
NPI:1063128601
Cultural Training Completed: No
Hours: [Mon, Tue, Wed, Thu, Fri] 08:00 AM - 05:00 PM
Accessibility: Some Criteria Met (P, EB, IB, PA)

Graham Medical Group Galesburg
1174 N Seminary St
Galesburg, IL 61401
Phone:(309) 570-1333
NPI:1194462101
Cultural Training Completed: No
Hours: [Mon, Tue, Wed, Thu, Fri] 08:00 AM - 05:00 PM
Accessibility: Some Criteria Met (P, EB, IB, PA)

Graham Medical Group Galesburg B
530 N Seminary St
Galesburg, IL 61401
Phone:(309) 570-1333
NPI:1508463563
Cultural Training Completed: No

IL

Knox

Multi-Specialty Group

Graham Medical Group Galesburg B
Hours: [Mon, Tue, Wed, Thu, Fri] 08:00 AM - 05:00 PM
Accessibility: Details Pending (P, EB, IB, PA)

Graham Medical Group Galesburg South Primary and Canvenient Care Clinic
455 E 3rd St
Galesburg, IL 61401
Phone:(309) 570-1333
NPI:1346093937
Cultural Training Completed: No
Hours: [Mon, Tue, Wed, Thu, Fri, Sat, Sun] 07:00 AM - 07:00 PM
Accessibility: Details Pending (P, EB, IB, PA)

Springfield Clinic Galesburg
256 S Soangetaha Rd
Galesburg, IL 61401
Phone:(309) 495-0200
NPI:1780638478
Website: http://www.springfieldclinic.com
Cultural Training Completed: No
Hours: [Mon, Tue, Wed, Thu, Fri] 08:00 AM - 05:00 PM

IL

Knox

Multi-Specialty Group

Springfield Clinic Galesburg
Accessibility: Some Criteria Met (P, EB, IB, PA)

Rural Health Center (RHC)

Cottage General Practice
834 N Seminary St
Ste 404
Galesburg, IL 61401
Phone:(309) 343-3303
NPI:1093288797
Website: https://www.grahamhealthsystem.org
Cultural Training Completed: No
Hours: [Mon, Tue, Wed, Thu, Fri] 08:00 AM - 05:00 PM
Other Language(s):English
Accessibility: Details Pending (P, EB, IB, PA)

GMG Center for Ambulatory Care
2028 N Seminary St
Galesburg, IL 61401
Phone:(309) 647-0201
NPI:1144106071
Cultural Training Completed: No
Hours: [Mon, Tue, Wed, Thu, Fri] 08:00 AM - 05:00 PM
Accessibility: Details Pending (P, EB, IB, PA)

IL

Knox

Rural Health Center (RHC)

GMG South - Primary & Convenient Care Clinic
435 N Seminary St
Galesburg, IL 61401
Phone:(309) 647-0201
NPI:1144106071
Cultural Training Completed: No
Hours: [Mon, Tue, Wed, Thu, Fri] 08:00 AM - 05:00 PM
Accessibility: Details Pending (P, EB, IB, PA)

GMG South - Primary & Convenient Care Clinic
435 N Seminary St
Galesburg, IL 61401
Phone:(309) 647-0201
NPI:1144016197
Cultural Training Completed: No
Hours: [Mon, Tue, Wed, Thu, Fri] 08:00 AM - 05:00 PM
Accessibility: Details Pending (P, EB, IB, PA)

GRAHAM HOSPITAL ASSOCIATION
2028 N Seminary St
Galesburg, IL 61401
Phone:(309) 570-1333
NPI:1104604529
Cultural Training Completed: No

IL

Knox

Rural Health Center (RHC)

GRAHAM HOSPITAL ASSOCIATION
Hours: [Mon, Tue, Wed, Thu, Fri] 08:00 AM - 05:00 PM
Accessibility: Details Pending (P, EB, IB, PA)

Galesburg Internal Medicine
834 N Seminary St
Ste 303
Galesburg, IL 61401
Phone:(309) 343-2335
NPI:1093288797
Website: https://www.grahamhealthsystem.org
Cultural Training Completed: No
Hours: [Mon, Tue, Wed, Thu, Fri] 08:00 AM - 05:00 PM
Other Language(s):English
Accessibility: Details Pending (P, EB, IB, PA)

Graham Medical Group
1174 N Seminary St
Galesburg, IL 61401
Phone:(309) 570-1333
NPI:1205072626
Website: http://www.grahamhealthsystem.org
Cultural Training Completed: No

IL

Knox

Rural Health Center (RHC)

Graham Medical Group
Hours: [Mon, Tue, Wed, Thu, Fri] 08:00 AM - 05:00 PM
Accessibility: Details Pending (P, EB, IB, PA)

Graham Medical Group - Galesburg B
530 N Seminary St
Galesburg, IL 61401
Phone:(309) 570-1333
NPI:1063128601
Cultural Training Completed: No
Hours: [Mon, Tue, Wed, Thu, Fri] 08:00 AM - 05:00 PM
Accessibility: Some Criteria Met (P, EB, IB, PA)

Graham Medical Group Center for Ambulatory Care
2028 N Seminary St
Galesburg, IL 61401
Phone:(309) 570-1333
NPI:1194462101
Cultural Training Completed: No
Hours: [Mon, Tue, Wed, Thu, Fri] 08:00 AM - 05:00 PM
Accessibility: Details Pending (P, EB, IB, PA)

Graham Medical Group Galesburg
1174 N Seminary St

IL

Knox

Rural Health Center (RHC)

Graham Medical Group Galesburg
Galesburg, IL 61401
Phone:(309) 647-0201
NPI:1063128601
Cultural Training Completed: No
Hours: [Mon, Tue, Wed, Thu, Fri] 08:00 AM - 05:00 PM
Accessibility: Details Pending (P, EB, IB, PA)

Graham Medical Group Galesburg
1174 N Seminary St
Galesburg, IL 61401
Phone:(309) 647-0201
NPI:1194462101
Cultural Training Completed: No
Hours: [Mon, Tue, Wed, Thu, Fri] 08:00 AM - 05:00 PM
Accessibility: Some Criteria Met (P, EB, IB, PA)

Graham Medical Group Galesburg B
530 N Seminary St
Galesburg, IL 61401
Phone:(309) 570-1333
NPI:1508463563
Cultural Training Completed: No
Hours: [Mon, Tue, Wed, Thu, Fri] 08:00 AM - 05:00 PM, [Sat, Sun] 07:00 AM - 07:00 PM

IL

Knox

Rural Health Center (RHC)

Graham Medical Group Galesburg B
Accessibility: Details Pending (P, EB, IB, PA)

Graham Medical Group Galesburg B
530 N Seminary St
Galesburg, IL 61401
Phone:(309) 570-1333
NPI:1144016197
Cultural Training Completed: No
Hours: [Mon, Tue, Wed, Thu, Fri] 08:00 AM - 05:00 PM
Accessibility: Details Pending (P, EB, IB, PA)

Graham Medical Group Galesburg South Primary and Canvenient Care Clinic
455 E 3rd St
Galesburg, IL 61401
Phone:(309) 647-0201
NPI:1508463563
Cultural Training Completed: No
Hours: [Mon, Tue, Wed, Thu, Fri, Sat, Sun] 07:00 AM - 07:00 PM
Accessibility: Details Pending (P, EB, IB, PA)

Knox College Student Health Center
175 W Knox St
Galesburg, IL 61401

IL

Knox

Rural Health Center (RHC)

Knox College Student Health Center
Phone:(309) 341-7559
NPI:1093288797
Website: https://www.grahamhealthsystem.org
Cultural Training Completed: No
Hours: [Mon, Tue, Wed, Thu, Fri] 08:00 AM - 05:00 PM
Other Language(s):English
Accessibility: Details Pending (P, EB, IB, PA)

Medical Arts Clinic
834 N Seminary St
Ste 201
Galesburg, IL 61401
Phone:(309) 343-7130
NPI:1093288797
Website: https://www.grahamhealthsystem.org
Cultural Training Completed: No
Hours: [Mon, Tue, Wed, Thu, Fri] 08:00 AM - 05:00 PM
Other Language(s):English
Accessibility: Some Criteria Met (P, EB, IB, PA)

OSF Healthcare - Medical Group - Galesburg
3315 N Seminary St

IL

Knox

Rural Health Center (RHC)

OSF Healthcare - Medical Group - Galesburg
Ste 206
Galesburg, IL 61401
Phone:(309) 345-9440
NPI:1750007118
Cultural Training Completed: No
Hours: [Mon, Tue, Wed, Thu, Fri] 08:00 AM - 05:00 PM
Accessibility: Some Criteria Met (P, EB, IB, PA)

OSF Healthcare - Medical Group - Galesburg
3315 N Seminary St
Galesburg, IL 61401
Phone:(800) 421-5700
NPI:1750007118
Cultural Training Completed: No
Hours: [Mon, Tue, Wed, Thu, Fri] 08:00 AM - 05:00 PM
Accessibility: Details Pending (P, EB, IB, PA)

OSF Healthcare - Medical Group - Seminary
3375 N Seminary St
Galesburg, IL 61401
Phone:(309) 343-5114
NPI:1437876190
Cultural Training Completed: No

IL

Knox

Rural Health Center (RHC)

OSF Healthcare - Medical Group - Seminary
Hours: [Mon, Tue, Wed, Thu, Fri] 08:00 AM - 05:00 PM
Accessibility: Details Pending (P, EB, IB, PA)

OSF Healthcare - Medical Group - Seminary
834 N Seminary St
Ste 402
Galesburg, IL 61401
Phone:(309) 343-5114
NPI:1437876190
Cultural Training Completed: No
Hours: [Mon, Tue, Wed, Thu, Fri, Sat, Sun] 08:00 AM - 05:00 PM
Accessibility: Some Criteria Met (P, EB, IB, PA)

OSF Healthcare - Medical Group - Seminary
834 N Seminary St
Ste 200
Galesburg, IL 61401
Phone:(309) 343-5114
NPI:1437876190
Cultural Training Completed: No
Hours: [Mon, Tue, Wed, Thu, Fri] 08:00 AM - 05:00 PM

IL

Knox

Rural Health Center (RHC)

OSF Healthcare - Medical Group - Seminary
Accessibility: Some Criteria Met (P, EB, IB, PA)

OSF Healthcare - Medical Group - Seminary
834 N Seminary St
Galesburg, IL 61401
Phone:(309) 343-5114
NPI:1437876190
Cultural Training Completed: No
Hours: [Mon, Tue, Wed, Thu, Fri] 08:00 AM - 05:00 PM
Accessibility: Details Pending (P, EB, IB, PA)

OSF Healthcare PromptCare - Galesburg
695 N Kellogg St
Galesburg, IL 61401
Phone:(309) 343-1000
NPI:1942927678
Cultural Training Completed: No
Hours: [Mon, Tue, Wed, Thu, Fri] 08:00 AM - 05:00 PM, Sat 08:00 AM - 08:00 PM
Accessibility: Some Criteria Met (P, EB, IB, PA)

Pediatrics and Adolescent Care
834 N Seminary St

IL

Knox

Rural Health Center (RHC)

Pediatrics and Adolescent Care
Ste 304
Galesburg, IL 61401
Phone:(309) 342-2273
NPI:1093288797
Website: https://www.grahamhealthsystem.org
Cultural Training Completed: No
Hours: [Mon, Tue, Wed, Thu, Fri] 08:00 AM - 05:00 PM
Other Language(s):English
Accessibility: Details Pending (P, EB, IB, PA)

Pediatrics and Adolescent Care
834 N Seminary St
Ste 302
Galesburg, IL 61401
Phone:(309) 342-2273
NPI:1093288797
Website: https://www.grahamhealthsystem.org
Cultural Training Completed: No
Hours: [Mon, Tue, Wed, Thu, Fri] 08:00 AM - 05:00 PM
Other Language(s):English
Accessibility: Details Pending (P, EB, IB, PA)

IL

Knox

Rural Health Center (RHC)

Surgical Clinics
834 N Seminary St
Ste 503
Galesburg, IL 61401
Phone:(309) 343-7773
NPI:1205072626
Website: http://www.grahamhealthsystem.org
Cultural Training Completed: No
Hours: [Mon, Tue, Wed, Thu, Fri] 08:00 AM - 05:00 PM
Other Language(s):Arabic,English
Accessibility: Details Pending (P, EB, IB, PA)

Single Specialty Group

Bard Optical
1265 N Henderson St
Galesburg, IL 61401
Phone:(309) 343-7799
NPI:1508856923
Website: www.bardoptical.com
Cultural Training Completed: No
Hours: [Mon, Tue, Wed, Thu, Fri] 08:00 AM - 05:00 PM
Accessibility: Details Pending (P, EB, IB, PA)

Eric Botts & Associates- Galesburg
659 Knox Square Dr
Galesburg, IL 61401

IL

Knox

Single Specialty Group

Eric Botts & Associates- Galesburg
Phone:(309) 343-6870
NPI:1710180922
Cultural Training Completed: No
Hours: [Mon, Tue, Wed, Thu, Fri] 08:00 AM - 05:00 PM
Accessibility: Details Pending (P, EB, IB, PA)

Knoxville

Rural Health Center (RHC)

Knoxville Clinic
904 E Main St
Knoxville, IL 61448
Phone:(309) 289-2341
NPI:1093288797
Website: https://www.grahamhealthsystem.org
Cultural Training Completed: No
Hours: [Mon, Tue, Wed, Thu, Fri] 08:00 AM - 05:00 PM
Other Language(s):English
Accessibility: Details Pending (P, EB, IB, PA)

OSF Healthcare - Medical Group - Knoxville
904 E Main St
Knoxville, IL 61448
Phone:(309) 289-2335
NPI:1801512165

IL

Knox

Rural Health Center (RHC)

OSF Healthcare - Medical Group - Knoxville
Cultural Training Completed: No
Hours: [Mon, Tue, Wed, Thu, Fri] 08:00 AM - 05:00 PM
Accessibility: Some Criteria Met (P, EB, IB, PA)

OSF Healthcare - Medical Group - Knoxville
904 E Main St
Knoxville, IL 61448
Phone:(309) 289-2335
NPI:1437876190
Cultural Training Completed: No
Hours: [Mon, Tue, Wed, Thu, Fri] 08:00 AM - 05:00 PM
Accessibility: Details Pending (P, EB, IB, PA)

Williamsfield

Multi-Specialty Group

Graham Medical Group Williamsfield
120 E Gale St
Williamsfield, IL 61489
Phone:(309) 639-4004
NPI:1508463563
Cultural Training Completed: No
Hours: [Mon, Tue, Wed, Thu, Fri] 08:00 AM - 05:00 PM

IL

Knox

Multi-Specialty Group

Graham Medical Group Williamsfield
Accessibility: Some Criteria Met (P, EB, IB, PA)

Graham Medical Group Williamsfield
120 E Gale St
Williamsfield, IL 61489
Phone:(309) 639-4004
NPI:1780321117
Cultural Training Completed: No
Hours: [Mon, Tue, Wed, Thu, Fri] 08:00 AM - 05:00 PM
Accessibility: Details Pending (P, EB, IB, PA)

Rural Health Center (RHC)

Graham Medical Group Williamsfield
120 E Gale St
Williamsfield, IL 61489
Phone:(309) 639-4004
NPI:1508463563
Cultural Training Completed: No
Hours: [Mon, Tue, Wed, Thu, Fri] 08:00 AM - 05:00 PM
Accessibility: Details Pending (P, EB, IB, PA)

Graham Medical Group Williamsfield
120 E Gale St
Williamsfield, IL 61489
Phone:(309) 647-0201
NPI:1093288797

IL

Knox

Rural Health Center (RHC)

Graham Medical Group Williamsfield
Website: https://www.grahamhealthsystem.org
Cultural Training Completed: No
Hours: [Mon, Tue, Wed, Thu, Fri] 08:00 AM - 05:00 PM
Other Language(s):English
Accessibility: Details Pending (P, EB, IB, PA)

Graham Medical Group Williamsfield
120 E Gale St
Williamsfield, IL 61489
Phone:(309) 639-4004
NPI:1205072626
Website: http://www.grahamhealthsystem.org
Cultural Training Completed: No
Hours: [Mon, Tue, Wed, Thu, Fri] 08:00 AM - 05:00 PM
Accessibility: Details Pending (P, EB, IB, PA)

La Salle

La Salle

Clinic/Center

North Central Behavioral Health Systems, Inc
2960 Chartres St

IL

La Salle

Clinic/Center

North Central Behavioral Health Systems, Inc
La Salle, IL 61301
Phone:(815) 224-1610
NPI:1124148549
Website: https://www.ncbhs.org/
Cultural Training Completed: No
Hours: [Mon, Tue, Wed, Thu, Fri] 08:00 AM - 05:00 PM
Accessibility: Details Pending (P, EB, IB, PA)

Clinic/Center: Mental Health (Including Community Mental Health Center)

North Central
2970 Chartres St
La Salle, IL 61301
Phone:(815) 224-1610
NPI:1124044318
Website: https://www.ncbhs.org
Cultural Training Completed: No
Hours: [Mon, Tue, Wed, Thu, Fri] 08:00 AM - 05:00 PM
Accessibility: Details Pending (P, EB, IB, PA)

North Central Behavioral Health Systems Inc
2960 Chartres St
La Salle, IL 61301
Phone:(815) 224-1610

IL

La Salle

Clinic/Center: Mental Health (Including Community Mental Health Center)

North Central Behavioral Health Systems Inc
NPI:1124044318
Website: https://www.ncbhs.org
Cultural Training Completed: No
Hours: [Mon, Tue, Wed, Thu, Fri] 08:00 AM - 05:00 PM
Other Language(s):English
Accessibility: Details Pending (P, EB, IB, PA)

North Central Behavioral Health Systems, Inc.
2960 Chartres St
La Salle, IL 61301
Phone:(815) 223-0160
NPI:1851804058
Website: https://www.ncbhs.org
Cultural Training Completed: No
Hours: [Mon, Tue, Wed, Thu, Fri] 08:00 AM - 05:00 PM
Accessibility: Details Pending (P, EB, IB, PA)

Clinic/Center: Occupational Medicine

Comprehensive Rehabilitation LTD
1015 Oconor Ave

IL

La Salle

Clinic/Center: Occupational Medicine

Comprehensive Rehabilitation LTD
O
La Salle, IL 61301
Phone:(815) 223-0303
NPI:1487797312
Cultural Training Completed: No
Hours: [Mon, Tue, Wed, Thu, Fri] 08:00 AM - 05:00 PM
Accessibility: Details Pending (P, EB, IB, PA)

Clinic/Center: Rehabilitation, Substance Use Disorder

North Central Behavioral Health
2960 Chartres St
La Salle, IL 61301
Phone:(815) 224-1610
NPI:1578683991
Website: https://www.ncbhs.org
Cultural Training Completed: No
Hours: [Mon, Tue, Wed, Thu, Fri] 08:30 AM - 05:00 PM
Other Language(s):English
Accessibility: Details Pending (P, EB, IB, PA)

North Central Behavioral Health Systems
2960 Chartres St
La Salle, IL 61301

IL

La Salle

Clinic/Center: Rehabilitation, Substance Use Disorder

North Central Behavioral Health Systems
Phone:(815) 224-1610
NPI:1124531322
Cultural Training Completed: No
Hours: [Mon, Tue, Wed, Thu, Fri] 08:00 AM - 05:00 PM
Accessibility: Details Pending (P, EB, IB, PA)

Foster Care Agency

The Center For Youth and Family Solutions
815 2nd St
La Salle, IL 61301
Phone:(815) 223-4007
NPI:1184999054
Cultural Training Completed: No
Hours: [Mon, Tue, Wed, Thu, Fri] 08:00 AM - 05:00 PM
Accessibility: Some Criteria Met (P, EB, IB, PA)

The Center for Youth & Family Solutions
815 2nd St
La Salle, IL 61301
Phone:(815) 223-4007
NPI:1184999054
Website: https://www.cyfsolutions.org/
Cultural Training Completed: No

IL

La Salle

Foster Care Agency

The Center for Youth & Family Solutions
Hours: [Mon, Tue, Wed, Thu, Fri] 09:00 AM - 05:00 PM
Other Language(s):English
Accessibility: Some Criteria Met (I P, I EB, I IB, I PA)

Rural Health Center (RHC)

Hygienic Institue Community Health
2970 Chartres St
La Salle, IL 61301
Phone:(815) 223-0196
NPI:1912944703
Website: https://www.ivch.org
Cultural Training Completed: No
Hours: [Mon, Tue, Wed, Thu, Fri] 08:00 AM - 05:00 PM
Other Language(s):English,Spanish
Accessibility: Some Criteria Met (I P, I EB, I IB, P PA)

Marseilles

Clinic/Center

Marseilles Healthcare Center of Morris Hospital
580 Sycamore St
Marseilles, IL 61341
Phone:(815) 795-2122
NPI:1376658658

IL

La Salle

Clinic/Center

Marseilles Healthcare Center of Morris Hospital
Website: http://www.morrishospital.org/
Cultural Training Completed: No
Hours: [Mon, Tue, Wed, Thu, Fri] 08:00 AM - 05:00 PM
Other Language(s):English
Accessibility: Some Criteria Met (I P, I EB, I IB, I PA)

Rural Health Center (RHC)

OSF Healthcare - Medical Group - Marseilles
102 11th St
Marseilles, IL 61341
Phone:(815) 795-5400
NPI:1013632488
Cultural Training Completed: No
Hours: [Mon, Tue, Wed, Thu, Fri] 08:00 AM - 05:00 PM
Accessibility: Some Criteria Met (I P, I EB, I IB, I PA)

Mendota

Federally Qualified Health Center (FQHC)

CHP Mendota
1009 Main St
Mendota, IL 61342
Phone:(815) 539-6124

IL

La Salle

Federally Qualified Health Center (FQHC)

CHP Mendota
NPI:1093981367
Website: http://www.chpofil.org
Cultural Training Completed: No
Hours: [Mon, Tue, Wed, Thu, Fri] 08:00 AM - 05:00 PM
Accessibility: Details Pending (P P, P EB, P IB, P PA)

CHP Mendota
1009 Main St
Mendota, IL 61342
Phone:(815) 539-6124
NPI:1639791569
Website: https://chpofil.org
Cultural Training Completed: No
Hours: [Mon, Tue, Wed, Thu, Fri] 08:00 AM - 05:00 PM
Accessibility: Details Pending (P P, P EB, P IB, P PA)

Community Health Partnership of Illinois
1009 Main St
Mendota, IL 61342
Phone:(815) 539-6124
NPI:1770821670
Website: https://chpofil.org/
Cultural Training Completed: No
Hours: [Mon, Tue, Wed, Thu, Fri] 08:00 AM - 05:00 PM

IL

La Salle

Federally Qualified Health Center (FQHC)

Community Health Partnership of Illinois
Other Language(s):Spanish,English
Accessibility: Details Pending (P P, P EB, P IB, P PA)

Multi-Specialty Group

OSF Saint Paul Medical Center
1401 E 12th St
Mendota, IL 61342
Phone:(217) 774-3961
NPI:1780638478
Website: http://www.springfieldclinic.com
Cultural Training Completed: No
Hours: [Mon, Tue, Wed, Thu, Fri] 08:00 AM - 05:00 PM
Accessibility: Some Criteria Met (I P, I EB, P IB, I PA)

Physical Therapy (Rehabilitation)

Powercare Rehabilitation Corp
500 6th St
Mendota, IL 61342
Phone:(858) 275-3611
NPI:1154914638
Cultural Training Completed: No
Hours: [Mon, Tue, Wed, Thu, Fri] 08:00 AM - 05:00 PM

IL

La Salle

Physical Therapy (Rehabilitation)

Powercare Rehabilitation Corp
Accessibility: Details Pending (P, EB, IB, PA)

Rural Health Center (RHC)

Mendota Community Hospital
1404 Washington St
Mendota, IL 61342
Phone:(815) 538-1825
NPI:1205383197
Website: https://www.osfhealthcare.org/
Cultural Training Completed: No
Hours: [Mon, Tue, Wed, Thu, Fri] 08:00 AM - 05:00 PM
Other Language(s):English
Accessibility: Some Criteria Met (P, EB, IB, PA)

OSF Healthcare - Medical Group - Mendota
1405 E 12th St
Mendota, IL 61342
Phone:(815) 431-0435
NPI:1316320849
Website: https://www.unitypoint.org
Cultural Training Completed: No

IL

La Salle

Rural Health Center (RHC)

OSF Healthcare - Medical Group - Mendota
Hours: [Mon, Tue, Wed, Thu, Fri] 08:00 AM - 05:00 PM
Accessibility: Details Pending (P, EB, IB, PA)

OSF Healthcare - Medical Group - Mendota
1405 E 12th St
Ste 300
Mendota, IL 61342
Phone:(815) 538-7200
NPI:1316320849
Website: https://www.unitypoint.org
Cultural Training Completed: No
Hours: [Mon, Tue, Wed, Thu, Fri] 08:00 AM - 05:00 PM
Accessibility: Some Criteria Met (P, EB, IB, PA)

OSF Medical Group - Mendota - Rural Health
East 12th Street
Suite 600
Mendota, IL 61342
Phone:(815) 538-7200
NPI:1316320849
Website: https://www.unitypoint.org

IL

La Salle

Rural Health Center (RHC)

OSF Medical Group - Mendota - Rural Health
Cultural Training Completed: No
Hours: [Mon, Tue, Wed, Thu, Fri] 08:00 AM - 05:00 PM
Accessibility: Details Pending (P, EB, IB, PA)

OSF Medical Group - Mendota - Rural Health
1401 E 12th St
Ste 600
Mendota, IL 61342
Phone:(815) 538-7200
NPI:1316320849
Website: https://www.unitypoint.org
Cultural Training Completed: No
Hours: [Mon, Tue, Wed, Thu, Fri] 08:00 AM - 05:00 PM, [Sat, Sun] 12:00 AM - 11:59 PM
Accessibility: Some Criteria Met (P, EB, IB, PA)

OSF Medical Group - Mendota - Rural Health
1405 E 12th St
Ste 600
Mendota, IL 61342
Phone:(815) 538-7200
NPI:1316320849

IL

La Salle

Rural Health Center (RHC)

OSF Medical Group - Mendota - Rural Health
Website: https://www.unitypoint.org
Cultural Training Completed: No
Hours: [Mon, Tue, Wed, Thu, Fri] 08:00 AM - 05:00 PM
Other Language(s):English
Accessibility: Some Criteria Met (P, EB, IB, PA)

Osfmg Mendota
1401 E 12th St
Ste 400
Mendota, IL 61342
Phone:(815) 538-7200
NPI:1043872781
Cultural Training Completed: No
Hours: [Mon, Tue, Wed, Thu, Fri] 08:00 AM - 05:00 PM
Other Language(s):English
Accessibility: Details Pending (P, EB, IB, PA)

Oglesby

Rural Health Center (RHC)

OSF Healthcare - Medical Group - Oglesby
790 W Walnut St

IL

La Salle

Rural Health Center (RHC)

OSF Healthcare - Medical Group - Oglesby
Oglesby, IL 61348
Phone:(815) 221-1330
NPI:1952159469
Cultural Training Completed: No
Hours: [Mon, Tue, Wed, Thu, Fri] 08:00 AM - 05:00 PM
Accessibility: Some Criteria Met (P, EB, IB, PA)

Ottawa

Clinic/Center

Morris Hospital & Healthcare Centers
1306 Gemini Cir
Ste 1
Ottawa, IL 61350
Phone:(815) 433-9200
NPI:1376658658
Website: http://www.morrishospital.org/
Cultural Training Completed: No
Hours: [Mon, Tue, Wed, Thu, Fri] 08:00 AM - 05:00 PM
Other Language(s):English
Accessibility: Some Criteria Met (P, EB, IB, PA)

IL

La Salle

Clinic/Center

Morris Hospital Cardiovascular Specialists
1703 Polaris Cir
Ottawa, IL 61350
Phone:(815) 705-1000
NPI:1376658658
Website: http://www.morrishospital.org/
Cultural Training Completed: No
Hours: [Mon, Tue, Wed, Thu, Fri] 08:00 AM - 05:00 PM
Accessibility: Details Pending (P, EB, IB, PA)

Morris Hospital Cardiovascular Specialists
1703 Polaris Cir
Ste 1
Ottawa, IL 61350
Phone:(815) 705-1000
NPI:1376658658
Website: http://www.morrishospital.org/
Cultural Training Completed: No
Hours: [Mon, Tue, Wed, Thu, Fri] 08:00 AM - 05:00 PM
Accessibility: Details Pending (P, EB, IB, PA)

Morris Hospital Obstetrics & Gynecology Specialists
1300 Starfire Dr

IL

La Salle

Clinic/Center

Morris Hospital Obstetrics & Gynecology Specialists
Ottawa, IL 61350
Phone:(815) 324-9700
NPI:1376658658
Website: http://www.morrishospital.org/
Cultural Training Completed: No
Hours: [Mon, Tue, Wed, Thu, Fri] 08:00 AM - 05:00 PM
Other Language(s):English
Accessibility: Some Criteria Met (P, EB, IB, PA)

Morris Hospital Orthopedics & Sports Medicine
1306 Gemini Cir
Ste 2
Ottawa, IL 61350
Phone:(815) 433-0850
NPI:1376658658
Website: http://www.morrishospital.org/
Cultural Training Completed: No
Hours: [Mon, Tue, Wed, Thu, Fri] 08:00 AM - 05:00 PM
Accessibility: Some Criteria Met (P, EB, IB, PA)

Morris Hospital Ottawa Campus
1603 Gemini Circle

IL

La Salle

Clinic/Center

Morris Hospital Ottawa Campus
Suite 1
Ottawa, IL 61350
Phone:(815) 433-9200
NPI:1376658658
Website: http://www.morrishospital.org/
Cultural Training Completed: No
Hours: [Mon, Tue, Wed, Thu, Fri] 08:00 AM - 05:00 PM
Accessibility: Details Pending (P, EB, IB, PA)

Morris Hospital and Healthcare
1404 Aquarius Cir
Ste A
Ottawa, IL 61350
Phone:(815) 705-1000
NPI:1376658658
Website: http://www.morrishospital.org/
Cultural Training Completed: No
Hours: [Mon, Tue, Wed, Thu, Fri] 08:00 AM - 05:00 PM
Other Language(s):English
Accessibility: Details Pending (P, EB, IB, PA)

North Central Behavioral Health Systems Inc
727 E Etna Rd

IL

La Salle

Clinic/Center

North Central Behavioral Health Systems Inc
Ottawa, IL 61350
Phone:(815) 434-4727
NPI:1124148549
Website: https://www.ncbhs.org/
Cultural Training Completed: No
Hours: [Mon, Tue, Wed, Thu, Fri] 08:00 AM - 05:00 PM
Accessibility: Details Pending (P, EB, IB, PA)

Clinic/Center: Mental Health (Including Community Mental Health Center)

North Central Behavioral Health Syst
727 E Etna Rd
Ottawa, IL 61350
Phone:(815) 434-4727
NPI:1073633418
Cultural Training Completed: No
Hours: [Mon, Tue, Wed, Thu] 08:30 AM - 05:00 PM, Fri 08:00 AM - 05:00 PM
Accessibility: Details Pending (P, EB, IB, PA)

North Central Behavioral Health Systems Inc
727 E Etna Rd
Ottawa, IL 61350
Phone:(815) 434-4727

IL

La Salle

Clinic/Center: Mental Health (Including Community Mental Health Center)

North Central Behavioral Health Systems Inc
NPI:1124044318
Website: https://www.ncbhs.org
Cultural Training Completed: No
Hours: [Mon, Tue, Wed, Thu, Fri] 08:00 AM - 05:00 PM
Accessibility: Details Pending (P, EB, IB, PA)

Clinic/Center: Methadone Clinic

Great Heights OTP
315 E McKinley Rd
Ottawa, IL 61350
Phone:(815) 434-0228
NPI:1881139418
Website: https://great-heights.com
Cultural Training Completed: No
Hours: [Mon, Tue, Wed, Thu, Fri] 08:00 AM - 05:00 PM
Other Language(s):English
Accessibility: Details Pending (P, EB, IB, PA)

Great Heights OTP Ottawa
313 E McKinley Rd
Ottawa, IL 61350

IL

La Salle

Clinic/Center: Methadone Clinic

Great Heights OTP Ottawa
Phone:(815) 434-0228
NPI:1881139418
Website: https://great-heights.com
Cultural Training Completed: No
Hours: [Mon, Tue, Wed, Thu, Fri] 08:00 AM - 05:00 PM
Accessibility: Details Pending (P, EB, IB, PA)

Clinic/Center: Primary Care

Planned Parenthood Of Illinois
612 Court St
Ottawa, IL 61350
Phone:(815) 433-4111
NPI:1396097960
Website: https://www.plannedparenthood.org
Cultural Training Completed: No
Hours: [Mon, Tue, Wed, Thu, Fri] 08:00 AM - 05:00 PM
Accessibility: Some Criteria Met (P, EB, IB, PA)

IL

La Salle

Clinic/Center: Rehabilitation, Substance Use Disorder

North Central Behavioral Health Systems Inc
727 E Etna Rd
Ottawa, IL 61350
Phone:(815) 434-4727
NPI:1134249550
Website: https://www.ncbhs.org
Cultural Training Completed: No
Hours: [Mon, Tue, Wed, Thu] 08:30 AM - 05:00 PM
Accessibility: Details Pending (P, EB, IB, PA)

Federally Qualified Health Center (FQHC)

Planned Parenthood Of Illinois
612 Court St
Ottawa, IL 61350
Phone:(630) 527-3645
NPI:1942510508
Website: https://www.sihf.org
Cultural Training Completed: No
Hours: [Mon, Tue, Wed, Thu, Fri] 08:00 AM - 05:00 PM
Accessibility: Details Pending (P, EB, IB, PA)

IL

La Salle

Free Standing Renal Dialysis Facility (Kidney)

Fresenius Medical Care Ottawa
1601 Mercury Ct
Ste 3
Ottawa, IL 61350
Phone:(815) 434-2125
NPI:1346355195
Website:
https://www.freseniuskidneycare.com
Cultural Training Completed: No
Hours: [Mon, Tue, Wed, Thu, Fri, Sat] 05:00 AM - 05:00 PM
Other Language(s):English
Accessibility: Details Pending (P, EB, IB, PA)

Ottawa Home Dialysis
1601 Mercury Ct
Ottawa, IL 61350
Phone:(815) 942-6098
NPI:1447368360
Website:
https://www.freseniuskidneycare.com/
Cultural Training Completed: No
Hours: [Mon, Tue, Wed, Thu, Fri, Sat] 05:00 AM - 10:00 PM
Other Language(s):English
Accessibility: Details Pending (P, EB, IB, PA)

IL

La Salle

Multi-Specialty Group

Morris Healthcare Center of Morris Hospital - Dresden
1300 Dresden Drive
Ottawa, IL 61350
Phone:(815) 942-5200
NPI:1376658658
Website:
http://www.morrishospital.org/
Cultural Training Completed: No
Hours: [Mon, Tue, Wed, Thu, Fri] 08:00 AM - 05:00 PM
Accessibility: Details Pending (P, EB, IB, PA)

Morris Hospital Healthcare Centers
1306 Gemini Cir
Ste 1
Ottawa, IL 61350
Phone:(815) 433-0850
NPI:1376658658
Website:
http://www.morrishospital.org/
Cultural Training Completed: No
Hours: [Mon, Tue, Wed, Thu, Fri] 08:00 AM - 05:00 PM
Accessibility: Details Pending (P, EB, IB, PA)

Morris Hospital & Healthcare Centers
1703 Polaris Cir
Ottawa, IL 61350
Phone:(815) 705-1000

IL

La Salle

Multi-Specialty Group

Morris Hospital & Healthcare Centers
NPI:1376658658
Website:
http://www.morrishospital.org/
Cultural Training Completed: No
Hours: [Mon, Tue, Wed, Thu, Fri] 08:00 AM - 05:00 PM
Accessibility: Details Pending (P, EB, IB, PA)

Morris Hospital Obstetrics & Gynecology Specialists
1300 Starfire Dr
Ottawa, IL 61350
Phone:(815) 324-9700
NPI:1376658658
Website:
http://www.morrishospital.org/
Cultural Training Completed: No
Hours: [Mon, Tue, Wed, Thu, Fri] 08:00 AM - 05:00 PM
Accessibility: Details Pending (P, EB, IB, PA)

Morris Hospital Orthopedics Sports Medicine
1306 Gemini Cir
Ste 2
Ottawa, IL 61350
Phone:(815) 433-9200
NPI:1376658658

IL

La Salle

Multi-Specialty Group

Morris Hospital Orthopedics Sports Medicine
Website:
http://www.morrishospital.org/
Cultural Training Completed: No
Hours: [Mon, Tue, Wed, Thu, Fri] 08:00 AM - 05:00 PM
Accessibility: Details Pending (P, EB, IB, PA)

Rural Health Center (RHC)

OSF Healthcare - Medical Group - Ottawa
1614 E Norris Dr
Ottawa, IL 61350
Phone:(815) 433-1010
NPI:1306562665
Cultural Training Completed: No
Hours: [Mon, Tue, Wed, Thu, Fri] 08:00 AM - 05:00 PM
Accessibility: Some Criteria Met (I P, I EB, I IB, I PA)

OSF Healthcare - Medical Group - Ottawa
1614 E Norris Dr
Ottawa, IL 61350
Phone:(815) 433-1010
NPI:1154048833
Cultural Training Completed: No

IL

La Salle

Rural Health Center (RHC)

OSF Healthcare - Medical Group - Ottawa
Hours: [Mon, Tue, Wed, Thu, Fri] 08:00 AM - 05:00 PM
Accessibility: Details Pending (P, EB, IB, PA)

OSF Healthcare - Medical Group - Ottawa South
1640 1st Ave
Ottawa, IL 61350
Phone:(815) 431-9208
NPI:1154048833
Cultural Training Completed: No
Hours: [Mon, Tue, Wed, Thu, Fri] 08:00 AM - 06:00 PM
Accessibility: Some Criteria Met (P, EB, IB, PA)

Ottawa Regional Hospital & Healthcare Center
1100 E Norris Dr
Ottawa, IL 61350
Phone:(815) 433-3100
NPI:1306562665
Cultural Training Completed: No
Hours: [Mon, Tue, Wed, Thu, Fri] 08:00 AM - 05:00 PM
Accessibility: Details Pending (P, EB, IB, PA)

IL

La Salle

Single Specialty Group

Brittany M Jones DPM LLC
1703 Polaris Cir
Ste 4
Ottawa, IL 61350
Phone:(815) 434-1900
NPI:1851841407
Website: https://www.osfhealthcare.org/
Cultural Training Completed: No
Hours: [Mon, Tue, Wed, Thu, Fri] 08:00 AM - 05:00 PM
Accessibility: Details Pending (P, EB, IB, PA)

OSF Saint Elizabeth Medical Center - Mental Health Dept.
1207 Starfire Dr
Ottawa, IL 61350
Phone:(815) 434-4382
NPI:1306971080
Website: http://www.osfhealthcare.org/
Cultural Training Completed: No
Hours: [Mon, Tue, Wed, Thu, Fri] 08:00 AM - 05:00 PM
Accessibility: Some Criteria Met (P, EB, IB, PA)

OSF Saint Elizabeth Medical Center Radiation Oncology
1200 Starfire Dr
Ottawa, IL 61350

IL

La Salle

Single Specialty Group

OSF Saint Elizabeth Medical Center Radiation Oncology
Phone:(800) 421-5700
NPI:1306971080
Website: http://www.osfhealthcare.org/
Cultural Training Completed: No
Hours: [Mon, Tue, Wed, Thu, Fri] 08:00 AM - 05:00 PM
Other Language(s):Italian,Spanish,English
Accessibility: Details Pending (P, EB, IB, PA)

Pediatrics Center
1209 Starfire Dr
Ste 1
Ottawa, IL 61350
Phone:(815) 434-2115
NPI:1558369926
Website: https://www.childrensdoc.net/
Cultural Training Completed: No
Hours: [Mon, Tue, Wed, Thu, Fri] 08:00 AM - 05:00 PM
Other Language(s):English
Accessibility: Details Pending (P, EB, IB, PA)

SEMC YMCA Rehab - Ottawa
411 Canal St

IL

La Salle

Single Specialty Group

SEMC YMCA Rehab - Ottawa
Ottawa, IL 61350
Phone:(815) 431-5230
NPI:1306971080
Website: http://www.osfhealthcare.org/
Cultural Training Completed: No
Hours: [Mon, Tue, Wed, Thu, Fri] 08:00 AM - 05:00 PM
Accessibility: Some Criteria Met (P, EB, IB, PA)

Saint Elizabeth Medical Center
1100 E Norris Dr
Ottawa, IL 61350
Phone:(815) 433-3100
NPI:1306971080
Website: http://www.osfhealthcare.org/
Cultural Training Completed: No
Hours: [Mon, Tue, Wed, Thu, Fri, Sat, Sun] 12:00 AM - 11:59 PM
Other Language(s):English,Spanish
Accessibility: Some Criteria Met (P, EB, IB, PA)

IL

La Salle

Peru

Clinic/Center: Rehabilitation, Substance Use Disorder

Maitr Path to Wellness PLLC
710 Peoria St
Peru, IL 61354
Phone:(815) 780-0690
NPI:1184359168
Cultural Training Completed: No
Hours: [Mon, Tue, Wed, Thu, Fri] 08:00 AM - 05:00 PM
Accessibility: Details Pending (P P, P EB, P IB, P PA)

Multi-Specialty Group

Maitr Path to Wellness PLLC
710 Peoria St
Peru, IL 61354
Phone:(815) 780-0690
NPI:1184359168
Cultural Training Completed: No
Hours: [Mon, Tue, Wed, Thu, Fri] 08:00 AM - 05:00 PM
Accessibility: Details Pending (P P, P EB, P IB, P PA)

Rural Health Center (RHC)

IVCH Medical Group Peru Primary Care Clinic (RHC)
920 West St
Ste 311
Peru, IL 61354

IL

La Salle

Rural Health Center (RHC)

IVCH Medical Group Peru Primary Care Clinic (RHC)
Phone:(815) 223-3300
NPI:1912944703
Website: https://www.ivch.org
Cultural Training Completed: No
Hours: [Mon, Tue, Wed, Thu, Fri] 08:00 AM - 05:00 PM
Accessibility: Details Pending (P P, P EB, P IB, P PA)

IVCH dba Peru Primary Care Clinic
920 West St
Peru, IL 61354
Phone:(815) 223-3300
NPI:1912944703
Website: https://www.ivch.org
Cultural Training Completed: No
Hours: [Mon, Tue, Wed, Thu, Fri] 08:00 AM - 05:00 PM
Accessibility: Details Pending (P P, P EB, P IB, P PA)

OSF Healthcare - Medical Group - Midtown
1650 Midtown Rd
Peru, IL 61354
Phone:(815) 223-6843
NPI:1447029301
Cultural Training Completed: No

IL

La Salle

Rural Health Center (RHC)

OSF Healthcare - Medical Group - Midtown
Hours: [Mon, Tue, Wed, Thu, Fri] 08:00 AM - 05:00 PM
Accessibility: Some Criteria Met (I P, I EB, I IB, I PA)

OSF Healthcare - Medical Group - Plaza
1436 Midtown Rd
Peru, IL 61354
Phone:(815) 538-1355
NPI:1376391888
Cultural Training Completed: No
Hours: [Mon, Tue, Wed, Thu, Fri] 08:00 AM - 05:00 PM
Accessibility: Some Criteria Met (I P, I EB, I IB, I PA)

Single Specialty Group

Bard Optical
3323 Frontage Rd
Peru, IL 61354
Phone:(815) 220-0652
NPI:1508856923
Website: www.bardoptical.com
Cultural Training Completed: No
Hours: [Mon, Tue, Wed, Thu, Fri] 08:00 AM - 05:00 PM
Accessibility: Details Pending (P P, P EB, P IB, P PA)

IL

La Salle

Single Specialty Group

Foot Ankle Associates LTD
2011 Rock St
Ste D1
Peru, IL 61354
Phone:(708) 424-3201
NPI:1407837958
Website: https://www.greatlakesfootandankle.com/
Cultural Training Completed: No
Hours: [Mon, Tue, Wed, Thu, Fri] 08:00 AM - 05:00 PM
Accessibility: Details Pending (P P, P EB, P IB, P PA)

Ottawa Regional Hospital and Healthcare Center
925 West St
Peru, IL 61354
Phone:(815) 221-1380
NPI:1306971080
Website: http://www.osfhealthcare.org/
Cultural Training Completed: No
Hours: [Mon, Tue, Wed, Thu, Fri] 08:00 AM - 05:00 PM
Accessibility: Some Criteria Met (I P, I EB, P IB, I PA)

IL

La Salle

Seneca

Clinic/Center

Morris Hospital and Healthcare Centers
271 N Main St
Seneca, IL 61360
Phone:(815) 357-8511
NPI:1376658658
Website: http://www.morrishospital.org/
Cultural Training Completed: No
Hours: [Mon, Tue, Wed, Thu, Fri] 08:00 AM - 05:00 PM
Accessibility: Some Criteria Met (I P, I EB, I IB, I PA)

Streator

Clinic/Center

North Central Behavioral Health Systems, Inc
17 Northpoint Dr
Streator, IL 61364
Phone:(815) 673-3388
NPI:1124148549
Website: https://www.ncbhs.org/
Cultural Training Completed: No
Hours: [Mon, Tue, Wed, Thu, Fri] 08:00 AM - 05:00 PM
Accessibility: Details Pending (P P, P EB, P IB, P PA)

IL

La Salle

Clinic/Center: Mental Health (Including Community Mental Health Center)

Dasa Site
111 Spring St
Streator, IL 61364
Phone:(815) 510-9894
NPI:1780108985
Website: https://www.ncbhs.org/
Cultural Training Completed: No
Hours: [Mon, Tue, Wed, Thu, Fri] 08:30 AM - 05:00 PM
Accessibility: Some Criteria Met (I P, I EB, I IB, I PA)

North Central
111 Spring St
Ste 320-332
Streator, IL 61364
Phone:(815) 224-1610
NPI:1124044318
Website: https://www.ncbhs.org
Cultural Training Completed: No
Hours: [Mon, Tue, Wed, Thu, Fri] 08:00 AM - 05:00 PM
Accessibility: Details Pending (P P, P EB, P IB, P PA)

Clinic/Center: Rehabilitation, Substance Use Disorder

North Central - Streator
111 Spring St
Streator, IL 61364

IL

La Salle

Clinic/Center: Rehabilitation, Substance Use Disorder

North Central - Streator
Phone:(815) 510-9894
NPI:1891327144
Cultural Training Completed: No
Hours: [Mon, Tue, Wed, Thu, Fri] 08:30 AM - 05:00 PM
Accessibility: Some Criteria Met (I P, I EB, I IB, I PA)

North Central Behavioral Health Systems, Inc
111 Spring St
Ste 320-328
Streator, IL 61364
Phone:(815) 626-4575
NPI:1891327144
Cultural Training Completed: No
Hours: [Mon, Tue, Wed, Thu, Fri] 08:00 AM - 05:00 PM
Other Language(s):English
Accessibility: Some Criteria Met (I P, I EB, I IB, I PA)

Free Standing Renal Dialysis Facility (Kidney)

Fresenius Medical Care Streator
2356 N Bloomington St
Streator, IL 61364
Phone:(815) 673-2200
NPI:1275709727

IL

La Salle

Free Standing Renal Dialysis Facility (Kidney)

Fresenius Medical Care Streator
Website: https://www.freseniuskidneycare.com/
Cultural Training Completed: No
Hours: [Mon, Wed, Fri] 05:45 AM - 04:00 PM, [Tue, Thu, Sat] 05:45 AM - 11:30 AM
Other Language(s):English
Accessibility: Details Pending (P P, P EB, P IB, P PA)

Rural Health Center (RHC)

OSF HealthCare - Streator Medical Group
111 Spring St
3
Streator, IL 61364
Phone:(815) 672-4587
NPI:1891399432
Cultural Training Completed: No
Hours: [Mon, Tue, Wed, Thu, Fri] 08:00 AM - 05:00 PM
Accessibility: Some Criteria Met (I P, I EB, I IB, I PA)

OSF Healthcare - Medical Group - Streator
111 Spring St
Streator, IL 61364

IL

La Salle

Rural Health Center (RHC)

OSF Healthcare - Medical Group - Streator
Phone:(815) 672-4587
NPI:1891399432
Cultural Training Completed: No
Hours: [Mon, Tue, Wed, Thu, Fri] 08:00 AM - 05:00 PM
Accessibility: Details Pending (P, EB, IB, PA)

OSF Healthcare - Medical Group - Streator
111 Spring St
Fl 4
Streator, IL 61364
Phone:(815) 673-4545
NPI:1891399432
Cultural Training Completed: No
Hours: [Mon, Tue, Wed, Thu, Fri] 08:00 AM - 05:00 PM
Accessibility: Details Pending (P, EB, IB, PA)

Single Specialty Group

OSF Saint Elizabeth Medical Center - Mental Health Dept.
111 Spring St
Fl 3
Streator, IL 61364
Phone:(800) 421-5700
NPI:1306971080

IL

La Salle

Single Specialty Group

OSF Saint Elizabeth Medical Center - Mental Health Dept.
Website: http://www.osfhealthcare.org/
Cultural Training Completed: No
Hours: [Mon, Fri, Sat, Sun] 12:00 AM - 11:59 PM, [Tue, Wed, Thu] 08:30 AM - 05:00 PM
Accessibility: Details Pending (P, EB, IB, PA)

Lee

Amboy

Clinic/Center

Sinnissippi Centers, Inc.
200 W Hawley St
Amboy, IL 61310
Phone:(815) 246-3730
NPI:1952930711
Website: https://sinnissippi.org
Cultural Training Completed: No
Hours: [Mon, Tue, Wed, Thu, Fri] 08:00 AM - 05:00 PM
Accessibility: Some Criteria Met (P, EB, IB, PA)

IL

Lee

Clinic/Center: Mental Health (Including Community Mental Health Center)

Sinnissippi Centers Inc
200 W Hawley St
Amboy, IL 61310
Phone:(815) 246-3730
NPI:1902475676
Cultural Training Completed: No
Hours: [Mon, Tue, Wed, Thu, Fri] 08:00 AM - 05:00 PM
Accessibility: Details Pending (P, EB, IB, PA)

Sinnissippi Centers, Inc.
200 W Hawley St
Amboy, IL 61310
Phone:(815) 246-3730
NPI:1407485261
Cultural Training Completed: No
Hours: [Mon, Tue, Wed, Thu, Fri] 08:00 AM - 05:00 PM, [Sat, Sun] 12:00 AM - 11:59 PM
Accessibility: Some Criteria Met (P, EB, IB, PA)

Sinnissippi Centers, Inc.
200 W Hawley St
Amboy, IL 61310
Phone:(815) 246-3730
NPI:1952930711
Cultural Training Completed: No

IL

Lee

Clinic/Center: Mental Health (Including Community Mental Health Center)

Sinnissippi Centers, Inc.
Hours: [Mon, Tue, Wed, Thu, Fri] 08:00 AM - 05:00 PM
Other Language(s):English
Accessibility: Details Pending (P, EB, IB, PA)

Sinnissippi Centers, Inc.
200 W Hawley St
Amboy, IL 61310
Phone:(618) 241-9518
NPI:1144508920
Website: https://www.vnahealth.com/
Cultural Training Completed: No
Hours: [Mon, Tue, Wed, Thu, Fri] 08:00 AM - 05:00 PM
Accessibility: Some Criteria Met (P, EB, IB, PA)

Sinnissippi Centers, Inc.
200 W Hawley St
Amboy, IL 61310
Phone:(815) 246-3730
NPI:1710436878
Website: http://www.sinnissippi.org
Cultural Training Completed: No

IL

Lee

Clinic/Center: Mental Health (Including Community Mental Health Center)

Sinnissippi Centers, Inc.
Hours: [Mon, Tue, Wed, Thu, Fri] 08:00 AM - 05:00 PM
Accessibility: Details Pending (P, EB, IB, PA)

Clinic/Center: Rehabilitation, Substance Use Disorder

Sinnissippi Centers Inc
200 W Hawley St
Amboy, IL 61310
Phone:(815) 246-3730
NPI:1619546389
Cultural Training Completed: No
Hours: [Mon, Tue, Wed, Thu, Fri] 08:00 AM - 05:00 PM
Accessibility: Details Pending (P, EB, IB, PA)

Dixon

Clinic/Center

KSB Medical Group
102 S Hennepin Ave
Dixon, IL 61021
Phone:(815) 288-7711
NPI:1376658658
Website: http://www.morrishospital.org/
Cultural Training Completed: No

IL

Lee

Clinic/Center

KSB Medical Group
Hours: [Mon, Tue, Wed, Thu, Fri] 08:00 AM - 05:00 PM
Other Language(s):English
Accessibility: Details Pending (P, EB, IB, PA)

Sinnissippi Centers, Inc.
102 S Hennepin Ave
Dixon, IL 61021
Phone:(815) 288-1824
NPI:1801425277
Website: https://sinnissippi.org
Cultural Training Completed: No
Hours: [Mon, Tue, Wed, Thu, Fri] 08:00 AM - 05:00 PM
Accessibility: Some Criteria Met (P, EB, IB, PA)

Clinic/Center: Community Health

Sinnissippi Centers Inc
325 Il Route 2
Dixon, IL 61021
Phone:(815) 284-6611
NPI:1407686298
Cultural Training Completed: No
Hours: [Mon, Tue, Wed, Thu, Fri] 08:00 AM - 05:00 PM
Accessibility: Some Criteria Met (P, EB, IB, PA)

IL

Lee

Clinic/Center: Mental Health (Including Community Mental Health Center)

Sinnissippi
922 Washington Ave
Dixon, IL 61021
Phone:(815) 994-4129
NPI:1144508920
Website: https://www.vnahealth.com/
Cultural Training Completed: No
Hours: [Mon, Tue, Wed, Thu, Fri] 08:00 AM - 05:00 PM
Accessibility: Some Criteria Met (P, EB, IB, PA)

Sinnissippi
922 Washington Ave
Dixon, IL 61021
Phone:(815) 994-4129
NPI:1588171821
Website: https://sinnissippi.org
Cultural Training Completed: No
Hours: [Mon, Tue, Wed, Thu, Fri, Sat, Sun] 12:00 AM - 11:59 PM
Other Language(s):English
Accessibility: Some Criteria Met (P, EB, IB, PA)

Sinnissippi Centers Inc
322 Depot Ave
Dixon, IL 61021
Phone:(815) 288-6057
NPI:1407485261

IL

Lee

Clinic/Center: Mental Health (Including Community Mental Health Center)

Sinnissippi Centers Inc
Cultural Training Completed: No
Hours: [Mon, Tue, Wed, Thu, Fri] 08:00 AM - 05:00 PM
Accessibility: Details Pending (P, EB, IB, PA)

Sinnissippi Centers Inc
102 S Hennepin Ave
Dixon, IL 61021
Phone:(815) 288-1824
NPI:1407485261
Cultural Training Completed: No
Hours: [Mon, Tue, Wed, Thu, Fri] 08:00 AM - 05:00 PM
Accessibility: Details Pending (P, EB, IB, PA)

Sinnissippi Centers Inc
325 Il Route 2
Dixon, IL 61021
Phone:(815) 284-6611
NPI:1407485261
Cultural Training Completed: No
Hours: [Mon, Tue, Wed, Thu, Fri] 08:00 AM - 05:00 PM
Accessibility: Details Pending (P, EB, IB, PA)

Sinnissippi Centers Inc
322 Depot Ave
Dixon, IL 61021

IL

Lee

Clinic/Center: Mental Health (Including Community Mental Health Center)

Sinnissippi Centers Inc
Phone:(815) 288-6057
NPI:1952930711
Cultural Training Completed: No
Hours: [Mon, Tue, Wed, Thu, Fri] 08:00 AM - 05:00 PM
Accessibility: Details Pending (P, EB, IB, PA)

Sinnissippi Centers Inc
325 Il Route 2
Dixon, IL 61021
Phone:(815) 284-6611
NPI:1952930711
Cultural Training Completed: No
Hours: [Mon, Tue, Wed, Thu, Fri] 08:00 AM - 05:00 PM
Accessibility: Details Pending (P, EB, IB, PA)

Sinnissippi Centers Inc
102 S Hennepin Ave
Dixon, IL 61021
Phone:(815) 288-1824
NPI:1952930711
Cultural Training Completed: No
Hours: [Mon, Tue, Wed, Thu, Fri] 08:00 AM - 05:00 PM
Accessibility: Details Pending (P, EB, IB, PA)

IL

Lee

Clinic/Center: Mental Health (Including Community Mental Health Center)

Sinnissippi Centers Inc
102 S Hennepin Ave
Dixon, IL 61021
Phone:(815) 288-1824
NPI:1902475676
Cultural Training Completed: No
Hours: [Mon, Tue, Wed, Thu, Fri] 08:00 AM - 05:00 PM
Accessibility: Details Pending (P, EB, IB, PA)

Sinnissippi Centers Inc
322 Depot Ave
Dixon, IL 61021
Phone:(815) 288-6057
NPI:1902475676
Cultural Training Completed: No
Hours: [Mon, Tue, Wed, Thu, Fri] 08:00 AM - 05:00 PM
Accessibility: Details Pending (P, EB, IB, PA)

Sinnissippi Centers Inc
325 Il Route 2
Dixon, IL 61021
Phone:(815) 284-6611
NPI:1902475676
Cultural Training Completed: No
Hours: [Mon, Tue, Wed, Thu, Fri] 08:00 AM - 05:00 PM

IL

Lee

Clinic/Center: Mental Health (Including Community Mental Health Center)

Sinnissippi Centers Inc
Accessibility: Details Pending (P, EB, IB, PA)

Sinnissippi Centers Inc.
922 Washington Ave
Dixon, IL 61021
Phone:(815) 994-4129
NPI:1407485261
Cultural Training Completed: No
Hours: [Mon, Tue, Wed, Thu, Fri] 08:00 AM - 05:00 PM
Accessibility: Details Pending (P, EB, IB, PA)

Sinnissippi Centers Inc.
922 Washington Ave
Dixon, IL 61021
Phone:(815) 994-4129
NPI:1952930711
Cultural Training Completed: No
Hours: [Mon, Tue, Wed, Thu, Fri] 08:00 AM - 05:00 PM
Accessibility: Details Pending (P, EB, IB, PA)

Sinnissippi Centers Inc.
922 Washington Ave
Dixon, IL 61021
Phone:(815) 994-4129
NPI:1902475676

IL

Lee

Clinic/Center: Mental Health (Including Community Mental Health Center)

Sinnissippi Centers Inc.
Cultural Training Completed: No
Hours: [Mon, Tue, Wed, Thu, Fri] 08:00 AM - 05:00 PM
Accessibility: Details Pending (P, EB, IB, PA)

Sinnissippi Centers, Inc.
102 S Hennepin Ave
Dixon, IL 61021
Phone:(815) 288-1824
NPI:1801425277
Cultural Training Completed: No
Hours: [Mon, Tue, Wed, Thu, Fri] 08:00 AM - 05:00 PM
Other Language(s):English
Accessibility: Some Criteria Met (P, EB, IB, PA)

Sinnissippi Centers, Inc.
102 S Hennepin Ave
Dixon, IL 61021
Phone:(877) 692-8686
NPI:1144508920
Website: https://www.vnahealth.com/
Cultural Training Completed: No

IL

Lee

Clinic/Center: Mental Health (Including Community Mental Health Center)

Sinnissippi Centers, Inc.
Hours: [Mon, Tue, Wed, Thu, Fri] 08:00 AM - 05:00 PM
Accessibility: Some Criteria Met (P, EB, IB, PA)

Sinnissippi Centers, Inc.
325 Il Route 2
Dixon, IL 61021
Phone:(815) 284-6611
NPI:1144508920
Website: https://www.vnahealth.com/
Cultural Training Completed: No
Hours: [Mon, Tue, Wed, Thu, Fri] 08:00 AM - 05:00 PM
Accessibility: Some Criteria Met (P, EB, IB, PA)

Sinnissippi Centers, Inc.
322 Depot Ave
Dixon, IL 61021
Phone:(217) 243-5474
NPI:1144508920
Website: https://www.vnahealth.com/
Cultural Training Completed: No

IL

Lee

Clinic/Center: Mental Health (Including Community Mental Health Center)

Sinnissippi Centers, Inc.
Hours: [Mon, Tue, Wed, Thu, Fri] 08:00 AM - 05:00 PM
Accessibility: Some Criteria Met (P, EB, IB, PA)

Sinnissippi Centers, Inc.
325 Il Route 2
Dixon, IL 61021
Phone:(815) 284-6611
NPI:1922114115
Cultural Training Completed: No
Hours: [Mon, Tue, Wed, Thu, Fri] 08:00 AM - 05:00 PM
Accessibility: Some Criteria Met (P, EB, IB, PA)

Sinnissippi Centers, Inc.
322 Depot Ave
Dixon, IL 61021
Phone:(815) 288-6057
NPI:1538447313
Website: https://sinnissippi.org/
Cultural Training Completed: No
Hours: [Mon, Tue, Wed, Thu, Fri] 08:00 AM - 05:00 PM
Accessibility: Details Pending (P, EB, IB, PA)

IL

Lee

Clinic/Center: Mental Health (Including Community Mental Health Center)

Sinnissippi Centers, Inc.
922 Washington Ave
Dixon, IL 61021
Phone:(815) 994-4129
NPI:1710436878
Website: http://www.sinnissippi.org
Cultural Training Completed: No
Hours: [Mon, Tue, Wed, Thu, Fri] 08:00 AM - 05:00 PM
Accessibility: Details Pending (P, EB, IB, PA)

Sinnissippi Centers, Inc.
325 Illinois Route 2
Dixon, IL 61021
Phone:(815) 284-6611
NPI:1710436878
Website: http://www.sinnissippi.org
Cultural Training Completed: No
Hours: [Mon, Tue, Wed, Thu, Fri] 08:00 AM - 05:00 PM
Accessibility: Details Pending (P, EB, IB, PA)

Sinnissippi Centers, Inc.
325 Il Route 2
Dixon, IL 61021

IL

Lee

Clinic/Center: Mental Health (Including Community Mental Health Center)

Sinnissippi Centers, Inc.
Phone:(815) 284-6611
NPI:1710436878
Website: http://www.sinnissippi.org
Cultural Training Completed: No
Hours: [Mon, Tue, Wed, Thu, Fri] 08:00 AM - 05:00 PM
Other Language(s):English
Accessibility: Some Criteria Met (P, EB, IB, PA)

Sinnissippi Centers, Inc.
102 S Hennepin Ave
Dixon, IL 61021
Phone:(815) 288-1824
NPI:1710436878
Website: http://www.sinnissippi.org
Cultural Training Completed: No
Hours: [Mon, Tue, Wed, Thu, Fri] 08:00 AM - 05:00 PM
Accessibility: Details Pending (P, EB, IB, PA)

Sinnissippi Centers, Inc.
322 Depot Ave
Dixon, IL 61021

IL

Lee

Clinic/Center: Mental Health (Including Community Mental Health Center)

Sinnissippi Centers, Inc.
Phone:(815) 288-6057
NPI:1710436878
Website: http://www.sinnissippi.org
Cultural Training Completed: No
Hours: [Mon, Tue, Wed, Thu, Fri] 08:00 AM - 05:00 PM
Accessibility: Details Pending (P, EB, IB, PA)

Clinic/Center: Recovery Care

Sinnissippi Centers Inc
325 Illinois Route 2
Dixon, IL 61021
Phone:(815) 284-6611
NPI:1619546389
Cultural Training Completed: No
Hours: [Mon, Wed, Fri] 08:00 AM - 05:00 PM, [Tue, Thu] 08:00 AM - 08:00 PM
Accessibility: Some Criteria Met (P, EB, IB, PA)

Sinnissippi Centers Inc
102 S Hennepin Ave
Dixon, IL 61021
Phone:(815) 288-1824
NPI:1619546389
Cultural Training Completed: No

IL

Lee

Clinic/Center: Recovery Care

Sinnissippi Centers Inc
Hours: [Mon, Tue, Wed, Thu, Fri] 08:00 AM - 05:00 PM
Accessibility: Some Criteria Met (P, EB, IB, PA)

Sinnissippi Centers Inc.
922 Washington Ave
Dixon, IL 61021
Phone:(815) 994-4129
NPI:1588171821
Cultural Training Completed: No
Hours: [Mon, Tue, Wed, Thu, Fri] 08:00 AM - 05:00 PM
Accessibility: Details Pending (P, EB, IB, PA)

Sinnissippi Centers, Inc.
322 Depot Ave
Dixon, IL 61021
Phone:(815) 288-6057
NPI:1538447313
Cultural Training Completed: No
Hours: [Mon, Tue, Wed, Thu, Fri] 08:00 AM - 05:00 PM
Accessibility: Details Pending (P, EB, IB, PA)

Sinnissippi Centers, Inc.
102 S Hennepin Ave
Dixon, IL 61021
Phone:(815) 288-1824

IL

Lee

Clinic/Center: Recovery Care

Sinnissippi Centers, Inc.
NPI:1235768607
Cultural Training Completed: No
Hours: [Mon, Tue, Wed, Thu, Fri] 08:00 AM - 05:00 PM
Accessibility: Some Criteria Met (P, EB, IB, PA)

Sinnissippi Centers, Inc.
325 Il Route 2
Dixon, IL 61021
Phone:(815) 284-6611
NPI:1922114115
Website: https://sinnissippi.org/
Cultural Training Completed: No
Hours: [Mon, Tue, Wed, Thu, Fri] 08:00 AM - 05:00 PM
Accessibility: Details Pending (P, EB, IB, PA)

Sinnissippi Centers, Inc.
325 Il Route 2
Dixon, IL 61021
Phone:(815) 284-6611
NPI:1710436878
Cultural Training Completed: No
Hours: [Mon, Tue, Wed, Thu, Fri] 08:00 AM - 05:00 PM

IL

Lee

Clinic/Center: Recovery Care

Sinnissippi Centers, Inc.
Accessibility: Details Pending (P, EB, IB, PA)

Clinic/Center: Rehabilitation

Sinnissippi Centers, Inc.
322 Depot Ave
Dixon, IL 61021
Phone:(815) 288-6057
NPI:1922114115
Website: https://sinnissippi.org/
Cultural Training Completed: No
Hours: [Mon, Tue, Wed, Thu, Fri] 08:00 AM - 05:00 PM
Accessibility: Details Pending (P, EB, IB, PA)

Sinnissippi Centers, Inc.
325 Illinois Route 2
Dixon, IL 61021
Phone:(815) 284-6611
NPI:1922114115
Website: https://sinnissippi.org/
Cultural Training Completed: No
Hours: [Mon, Tue, Wed, Thu, Fri] 08:00 AM - 05:00 PM
Other Language(s):English

IL

Lee

Clinic/Center: Rehabilitation

Sinnissippi Centers, Inc.
Accessibility: Details Pending (P, EB, IB, PA)

Sinnissippi Centers, Inc.
325 Il Route 2
Dixon, IL 61021
Phone:(815) 284-6611
NPI:1619546389
Cultural Training Completed: No
Hours: [Mon, Tue, Wed, Thu, Fri] 08:00 AM - 05:00 PM
Accessibility: Details Pending (P, EB, IB, PA)

Sinnissippi Centers, Inc.
922 Washington Ave
Dixon, IL 61021
Phone:(815) 994-4129
NPI:1679080915
Website: https://sinnissippi.org
Cultural Training Completed: No
Hours: [Mon, Tue, Wed, Thu, Fri] 08:00 AM - 05:00 PM
Accessibility: Details Pending (P, EB, IB, PA)

Clinic/Center: Rehabilitation, Substance Use Disorder

Sinnissippi
922 Washington Ave

IL

Lee

Clinic/Center: Rehabilitation, Substance Use Disorder

Sinnissippi
Dixon, IL 61021
Phone:(815) 994-4129
NPI:1679080915
Website: https://www.vnahealth.com/
Cultural Training Completed: No
Hours: [Mon, Tue, Wed, Thu, Fri] 08:00 AM - 05:00 PM, [Sat, Sun] 12:00 AM - 11:59 PM
Accessibility: Some Criteria Met (P, EB, IB, PA)

Sinnissippi Centers Inc
102 S Hennepin Ave
Dixon, IL 61021
Phone:(815) 288-1824
NPI:1619546389
Cultural Training Completed: No
Hours: [Mon, Tue, Wed, Thu, Fri] 08:00 AM - 05:00 PM
Accessibility: Details Pending (P, EB, IB, PA)

Sinnissippi Centers Inc
322 Depot Ave
Dixon, IL 61021
Phone:(815) 288-6057
NPI:1619546389
Cultural Training Completed: No
Hours: [Mon, Tue, Wed, Thu, Fri] 08:00 AM - 05:00 PM

IL

Lee

Clinic/Center: Rehabilitation, Substance Use Disorder

Sinnissippi Centers Inc
Accessibility: Details Pending (P, EB, IB, PA)

Sinnissippi Centers Inc.
922 Washington Ave
Dixon, IL 61021
Phone:(815) 994-4129
NPI:1619546389
Cultural Training Completed: No
Hours: [Mon, Tue, Wed, Thu, Fri] 08:00 AM - 05:00 PM
Accessibility: Details Pending (P, EB, IB, PA)

Sinnissippi Centers Incorporated
102 S Hennepin Ave
Dixon, IL 61021
Phone:(815) 288-1824
NPI:1235768607
Cultural Training Completed: No
Hours: [Mon, Tue, Wed, Thu, Fri] 08:00 AM - 05:00 PM
Accessibility: Some Criteria Met (P, EB, IB, PA)

Sinnissippi Centers, Inc.
325 Il Route 2
Dixon, IL 61021
Phone:(815) 284-6611
NPI:1619546389

IL

Lee

Clinic/Center: Rehabilitation, Substance Use Disorder

Sinnissippi Centers, Inc.
Cultural Training Completed: No
Hours: [Mon, Wed, Fri] 08:00 AM - 05:00 PM, [Tue, Thu] 08:00 AM - 08:00 PM
Accessibility: Some Criteria Met (P, EB, IB, PA)

Clinic/Center: Urgent Care

PHYSICIANS CARE GROUP LTD
1672 S Galena Ave
Dixon, IL 61021
Phone:(815) 564-2663
NPI:1205814118
Cultural Training Completed: No
Hours: [Mon, Tue, Wed, Thu, Fri, Sat, Sun] 08:00 AM - 05:00 PM
Accessibility: Details Pending (P, EB, IB, PA)

Free Standing Renal Dialysis Facility (Kidney)

DIXON KIDNEY CENTER
1131 N Galena Ave
Dixon, IL 61021
Phone:(815) 284-0595
NPI:1396706750
Cultural Training Completed: No

IL

Lee

Free Standing Renal Dialysis Facility (Kidney)

DIXON KIDNEY CENTER
Hours: [Mon, Tue, Wed, Thu, Fri] 08:00 AM - 05:00 PM
Accessibility: Details Pending (P, EB, IB, PA)

Dixon Kidney Center
1131 N Galena Ave
Dixon, IL 61021
Phone:(815) 284-0595
NPI:1396706750
Website: https://www.davita.com/
Cultural Training Completed: No
Hours: Mon 06:30 AM - 12:00 PM, [Tue, Thu, Sun] 04:30 AM - 05:00 PM, [Wed, Fri] 06:00 AM - 12:00 PM
Accessibility: Details Pending (P, EB, IB, PA)

FRESENIUS MEDICAL CARE ROCK RIVER - DIXON
101 W 2nd St
Ste 200
Dixon, IL 61021
Phone:(815) 284-0555
NPI:1811357288
Cultural Training Completed: No
Hours: [Mon, Tue, Wed, Thu, Fri, Sat] 08:00 AM - 05:00 PM

IL

Lee

Free Standing Renal Dialysis Facility (Kidney)

FRESENIUS MEDICAL CARE ROCK RIVER - DIXON
Accessibility: Details Pending (P, EB, IB, PA)

Fresenius Medical Care Rock River - Dixon
101 W 2nd St
Dixon, IL 61021
Phone:(815) 284-0555
NPI:1043670417
Website: https://www.freseniuskidneycare.com/
Cultural Training Completed: No
Hours: [Mon, Tue, Wed, Thu, Fri] 09:00 AM - 05:00 PM
Other Language(s):English
Accessibility: Details Pending (P, EB, IB, PA)

Fresenius Medical Care Rock River - Dixon
101 W 2nd St
Dixon, IL 61021
Phone:(815) 284-0555
NPI:1811357288
Cultural Training Completed: No
Hours: [Mon, Tue, Wed, Thu, Fri] 08:00 AM - 05:00 PM

IL

Lee

Free Standing Renal Dialysis Facility (Kidney)

Fresenius Medical Care Rock River - Dixon
Accessibility: Details Pending (P, EB, IB, PA)

Multi-Specialty Group

KSB Medical Group
215 E 1st St
Dixon, IL 61021
Phone:(815) 285-5420
NPI:1932216819
Website: https://www.amitahealth.org
Cultural Training Completed: No
Hours: [Mon, Tue, Wed, Thu, Fri] 08:00 AM - 05:00 PM
Accessibility: Details Pending (P, EB, IB, PA)

Mercyhealth Dixon Urgent Care
1504 S Galena Ave
Dixon, IL 61021
Phone:(815) 971-3170
NPI:1043242886
Website: http://www.mercyhealthsystem.org/
Cultural Training Completed: No
Hours: [Mon, Tue, Wed, Thu, Fri] 08:00 AM - 05:00 PM

IL

Lee

Multi-Specialty Group

Mercyhealth Dixon Urgent Care
Accessibility: Details Pending (P, EB, IB, PA)

Single Specialty Group

Northern Illinois Cancer Treatment Center
327 Il Route 2
Dixon, IL 61021
Phone:(815) 284-1111
NPI:1386644995
Cultural Training Completed: No
Hours: [Mon, Tue, Wed, Thu, Fri] 08:00 AM - 05:00 PM
Accessibility: Details Pending (P, EB, IB, PA)

Nachusa

Clinic/Center: Mental Health (Including Community Mental Health Center)

LSSI - NACHUSA (CMHC)
1261 Illinois Route 38
Nachusa, IL 61057
Phone:(815) 284-7796
NPI:1326216151
Cultural Training Completed: No
Hours: [Mon, Tue, Wed, Thu, Fri] 08:00 AM - 05:00 PM
Accessibility: Some Criteria Met (P, EB, IB, PA)

IL

Lee

Clinic/Center: Mental Health (Including Community Mental Health Center)

Lutheran Social Services of Illinois
1261 Il Route 38
Nachusa, IL 61057
Phone:(815) 284-7796
NPI:1326216151
Cultural Training Completed: No
Hours: [Mon, Tue, Wed, Thu, Fri] 08:00 AM - 05:00 PM
Accessibility: Some Criteria Met (P, EB, IB, PA)

Marshall

Henry

Rural Health Center (RHC)

OSF Healthcare - Medical Group - Henry
327 Edward St
Henry, IL 61537
Phone:(309) 364-2002
NPI:1568187938
Cultural Training Completed: No
Hours: [Mon, Tue, Wed, Thu, Fri] 08:00 AM - 05:00 PM
Accessibility: Some Criteria Met (P, EB, IB, PA)

IL

Marshall

Lacon

Clinic/Center: Mental Health (Including Community Mental Health Center)

North Central
319 6th St
Lacon, IL 61540
Phone:(815) 224-1610
NPI:1124044318
Website: https://www.ncbhs.org
Cultural Training Completed: No
Hours: [Mon, Tue, Wed, Thu, Fri] 08:00 AM - 05:00 PM
Accessibility: Details Pending (P, EB, IB, PA)

Rural Health Center (RHC)

Carle Health Lacon
1112 5th St
Lacon, IL 61540
Phone:(309) 246-2676
NPI:1184595027
Cultural Training Completed: No
Hours: [Mon, Tue, Wed, Thu, Fri] 08:00 AM - 05:00 PM
Accessibility: Details Pending (P, EB, IB, PA)

Methodist Medical Group Family Medicine
1112 5th St
Lacon, IL 61540
Phone:(309) 246-2676

IL

Marshall

Rural Health Center (RHC)

Methodist Medical Group Family Medicine
NPI:1073484929
Cultural Training Completed: No
Hours: [Mon, Tue, Wed, Thu, Fri] 08:00 AM - 05:00 PM
Accessibility: Some Criteria Met (P, EB, IB, PA)

Upc Family Medicine Lacon
1112 5th St
Lacon, IL 61540
Phone:(309) 246-2676
NPI:1497221543
Website: https://www.unitypoint.org
Cultural Training Completed: No
Hours: [Mon, Tue, Wed, Thu, Fri, Sat, Sun] 08:00 AM - 05:00 PM
Other Language(s):English
Accessibility: Details Pending (P, EB, IB, PA)

Mercer

Aledo

Clinic/Center

Genesis Health Group Aledo
107 NW 3rd Ave
Aledo, IL 61231
Phone:(309) 582-9450

IL

Mercer

Clinic/Center

Genesis Health Group Aledo
NPI:1053664938
Cultural Training Completed: No
Hours: [Mon, Tue, Wed, Thu, Fri] 08:00 AM - 05:00 PM
Accessibility: Details Pending (P, EB, IB, PA)

Genesis Medical Center-Aledo
409 NW 9th Ave
Aledo, IL 61231
Phone:(309) 582-9120
NPI:1245275312
Website: https://www.unitypoint.org
Cultural Training Completed: No
Hours: [Mon, Tue, Wed, Thu, Fri] 08:00 AM - 05:00 PM
Accessibility: Details Pending (P, EB, IB, PA)

MercyOne Genesis Aledo Family Medicine
1007 NW 3rd St
Aledo, IL 61231
Phone:(309) 582-9450
NPI:1053664938
Cultural Training Completed: No
Hours: [Mon, Tue, Wed, Thu, Fri] 08:00 AM - 05:00 PM

IL

Mercer

Clinic/Center

MercyOne Genesis Aledo Family Medicine
Accessibility: Details Pending (P, EB, IB, PA)

MercyOne Genesis Aledo Medical Center
409 NW 9th Ave
Aledo, IL 61231
Phone:(309) 582-9440
NPI:1053664938
Cultural Training Completed: No
Hours: [Mon, Tue, Wed, Thu, Fri] 08:00 AM - 05:00 PM
Accessibility: Details Pending (P, EB, IB, PA)

Clinic/Center: Emergency Care

Genesis Medical Center-Aledo
409 NW 9th Ave
Aledo, IL 61231
Phone:(309) 582-9120
NPI:1265966048
Website: https://www.unitypoint.org/
Cultural Training Completed: No
Hours: [Mon, Tue, Wed, Thu, Fri] 08:00 AM - 05:00 PM
Accessibility: Details Pending (P, EB, IB, PA)

IL

Mercer

Clinic/Center: Rehabilitation

Aledo Rehabilitation And Health Car
304 SW 12th St
Aledo, IL 61231
Phone:(309) 582-5376
NPI:1437323367
Website: https://www.petersenhealthcare.net
Cultural Training Completed: No
Hours: [Mon, Tue, Wed, Thu, Fri] 08:00 AM - 05:00 PM
Accessibility: Details Pending (P, EB, IB, PA)

RehabCare Group East Inc
304 SW 12th St
Aledo, IL 61231
Phone:(309) 582-5376
NPI:1437323367
Website: https://www.petersenhealthcare.net/
Cultural Training Completed: No
Hours: [Mon, Tue, Wed, Thu, Fri] 08:00 AM - 05:00 PM
Accessibility: Details Pending (P, EB, IB, PA)

IL

Ogle

Byron

Clinic/Center: Mental Health (Including Community Mental Health Center)

Sinnissippi Centers Inc.
212 W Blackhawk Dr
Byron, IL 61010
Phone:(815) 209-0998
NPI:1023820529
Cultural Training Completed: No
Hours: [Mon, Tue, Wed, Thu, Fri] 08:00 AM - 05:00 PM
Accessibility: Some Criteria Met (I P, I EB, P IB, I PA)

Clinic/Center: Rehabilitation, Substance Use Disorder

Sinnissippi Centers Inc.
212 W Blackhawk Dr
Byron, IL 61010
Phone:(815) 209-0998
NPI:1417769910
Cultural Training Completed: No
Hours: [Mon, Tue, Wed, Thu, Fri] 08:00 AM - 05:00 PM
Accessibility: Some Criteria Met (I P, I EB, P IB, I PA)

Multi-Specialty Group

Rockford Health Physicians Byron
130 Kysor Dr
Byron, IL 61010

IL

Ogle

Multi-Specialty Group

Rockford Health Physicians Byron
Phone:(815) 971-3000
NPI:1043242886
Website: http://www.mercyhealthsystem.org/
Cultural Training Completed: No
Hours: [Mon, Tue, Wed, Thu, Fri] 08:00 AM - 05:00 PM
Other Language(s):English
Accessibility: Details Pending (P, EB, IB, PA)

Oregon

Clinic/Center: Mental Health (Including Community Mental Health Center)

Sinnissippi Centers Inc
100 Jefferson St
Oregon, IL 61061
Phone:(815) 732-3157
NPI:1407485261
Cultural Training Completed: No
Hours: [Mon, Tue, Wed, Thu, Fri] 08:00 AM - 05:00 PM
Accessibility: Details Pending (P, EB, IB, PA)

Sinnissippi Centers Inc
100 Jefferson St
Oregon, IL 61061
Phone:(815) 732-3157
NPI:1952930711

IL

Ogle

Clinic/Center: Mental Health (Including Community Mental Health Center)

Sinnissippi Centers Inc
Cultural Training Completed: No
Hours: [Mon, Tue, Wed, Thu, Fri] 08:00 AM - 05:00 PM
Accessibility: Details Pending (P, EB, IB, PA)

Sinnissippi Centers Inc
100 Jefferson St
Oregon, IL 61061
Phone:(815) 732-3157
NPI:1902475676
Cultural Training Completed: No
Hours: [Mon, Tue, Wed, Thu, Fri] 08:00 AM - 05:00 PM
Accessibility: Details Pending (P, EB, IB, PA)

Sinnissippi Centers, Inc.
100 Jefferson St
Oregon, IL 61061
Phone:(877) 692-8686
NPI:1144508920
Website: https://www.vnahealth.com/
Cultural Training Completed: No
Hours: [Mon, Tue, Wed, Thu, Fri] 08:00 AM - 05:00 PM

IL

Ogle

Clinic/Center: Mental Health (Including Community Mental Health Center)

Sinnissippi Centers, Inc.
Accessibility: Some Criteria Met (P, EB, IB, PA)

Sinnissippi Centers, Inc.
100 Jefferson St
Oregon, IL 61061
Phone:(815) 732-3157
NPI:1437446861
Website: https://sinnissippi.org/
Cultural Training Completed: No
Hours: [Mon, Tue, Wed, Thu, Fri] 08:00 AM - 05:00 PM
Accessibility: Some Criteria Met (P, EB, IB, PA)

Sinnissippi Centers, Inc.
100 Jefferson St
Oregon, IL 61061
Phone:(815) 732-3157
NPI:1710436878
Website: http://www.sinnissippi.org
Cultural Training Completed: No
Hours: [Mon, Tue, Wed, Thu, Fri] 08:00 AM - 05:00 PM
Accessibility: Details Pending (P, EB, IB, PA)

IL

Ogle

Clinic/Center: Recovery Care

Sinnissippi Centers, Inc.
100 Jefferson St
Oregon, IL 61061
Phone:(815) 732-3157
NPI:1437446861
Cultural Training Completed: No
Hours: [Mon, Tue, Wed, Thu, Fri] 08:00 AM - 05:00 PM
Accessibility: Some Criteria Met (P, EB, IB, PA)

Clinic/Center: Rehabilitation

Sinnissippi Centers, Inc.
100 Jefferson St
Oregon, IL 61061
Phone:(815) 732-3157
NPI:1922114115
Website: https://sinnissippi.org/
Cultural Training Completed: No
Hours: [Mon, Tue, Wed, Thu, Fri] 08:00 AM - 05:00 PM
Accessibility: Some Criteria Met (P, EB, IB, PA)

Sinnissippi Centers, Inc.
100 Jefferson St
Oregon, IL 61061
Phone:(815) 732-3157
NPI:1760931828
Website: https://sinnissippi.org

IL

Ogle

Clinic/Center: Rehabilitation

Sinnissippi Centers, Inc.
Cultural Training Completed: No
Hours: [Mon, Tue, Wed, Thu, Fri] 08:00 AM - 05:00 PM
Accessibility: Some Criteria Met (P, EB, IB, PA)

Clinic/Center: Rehabilitation, Substance Use Disorder

Sinnissippi Centers Inc
100 Jefferson St
Oregon, IL 61061
Phone:(815) 732-3157
NPI:1619546389
Cultural Training Completed: No
Hours: [Mon, Tue, Wed, Thu, Fri] 08:00 AM - 05:00 PM
Accessibility: Details Pending (P, EB, IB, PA)

Polo

Clinic/Center: Rehabilitation

RehabCare Group East Inc
703 E Buffalo St
Polo, IL 61064
Phone:(815) 946-2203
NPI:1437323367
Website: https://www.petersenhealthcare.net

IL

Ogle

Clinic/Center: Rehabilitation

RehabCare Group East Inc
Cultural Training Completed: No
Hours: [Mon, Tue, Wed, Thu, Fri] 08:00 AM - 05:00 PM
Accessibility: Details Pending (P, EB, IB, PA)

RehabCare Group East Inc
703 E Buffalo St
Polo, IL 61064
Phone:(815) 946-2203
NPI:1437323367
Website: https://www.petersenhealthcare.net/
Cultural Training Completed: No
Hours: [Mon, Tue, Wed, Thu, Fri] 08:00 AM - 05:00 PM
Accessibility: Details Pending (P, EB, IB, PA)

Rochelle

Clinic/Center

Davis Family Health LLC
450 Coronado Dr
Rochelle, IL 61068
Phone:(815) 608-1746
NPI:1518435247
Cultural Training Completed: No

IL

Ogle

Clinic/Center

Davis Family Health LLC
Hours: [Mon, Tue, Wed, Thu, Fri] 08:00 AM - 04:00 PM
Accessibility: Details Pending (P, EB, IB, PA)

Clinic/Center: Mental Health (Including Community Mental Health Center)

Sinnissippi Centers Inc
1321 N 7th St
Rochelle, IL 61068
Phone:(815) 562-3801
NPI:1407485261
Cultural Training Completed: No
Hours: [Mon, Tue, Wed, Thu, Fri] 08:00 AM - 05:00 PM
Accessibility: Details Pending (P, EB, IB, PA)

Sinnissippi Centers Inc
555 Fairview Dr
Rochelle, IL 61068
Phone:(815) 561-9003
NPI:1407485261
Cultural Training Completed: No
Hours: [Mon, Tue, Wed, Thu, Fri] 08:00 AM - 05:00 PM
Accessibility: Details Pending (P, EB, IB, PA)

Sinnissippi Centers Inc
1321 N 7th St
Rochelle, IL 61068

IL

Ogle

Clinic/Center: Mental Health (Including Community Mental Health Center)

Sinnissippi Centers Inc
Phone:(815) 562-3801
NPI:1952930711
Cultural Training Completed: No
Hours: [Mon, Tue, Wed, Thu, Fri] 08:00 AM - 05:00 PM
Accessibility: Details Pending (P, EB, IB, PA)

Sinnissippi Centers Inc
555 Fairview Dr
Rochelle, IL 61068
Phone:(815) 561-9003
NPI:1952930711
Cultural Training Completed: No
Hours: [Mon, Tue, Wed, Thu, Fri] 08:00 AM - 05:00 PM
Accessibility: Details Pending (P, EB, IB, PA)

Sinnissippi Centers Inc
1321 N 7th St
Rochelle, IL 61068
Phone:(815) 562-3801
NPI:1902475676
Cultural Training Completed: No
Hours: [Mon, Tue, Wed, Thu, Fri] 08:00 AM - 05:00 PM
Accessibility: Details Pending (P, EB, IB, PA)

IL

Ogle

Clinic/Center: Mental Health (Including Community Mental Health Center)

Sinnissippi Centers Inc
555 Fairview Dr
Rochelle, IL 61068
Phone:(815) 561-9003
NPI:1902475676
Cultural Training Completed: No
Hours: [Mon, Tue, Wed, Thu, Fri] 08:00 AM - 05:00 PM
Accessibility: Details Pending (P, EB, IB, PA)

Sinnissippi Centers, Inc.
1321 N 7th St
Rochelle, IL 61068
Phone:(815) 562-3801
NPI:1144508920
Website: https://www.vnahealth.com/
Cultural Training Completed: No
Hours: [Mon, Tue, Wed, Thu, Fri] 08:00 AM - 05:00 PM
Accessibility: Some Criteria Met (P, EB, IB, PA)

Sinnissippi Centers, Inc.
555 Fairview Dr
Rochelle, IL 61068
Phone:(815) 561-9003
NPI:1144508920

IL

Ogle

Clinic/Center: Mental Health (Including Community Mental Health Center)

Sinnissippi Centers, Inc.
Website: https://www.vnahealth.com/
Cultural Training Completed: No
Hours: [Mon, Tue, Wed, Thu, Fri] 08:00 AM - 05:00 PM, [Sat, Sun] 12:00 AM - 11:59 PM
Accessibility: Some Criteria Met (P, EB, IB, PA)

Sinnissippi Centers, Inc.
1321 N 7th St
Rochelle, IL 61068
Phone:(815) 562-3801
NPI:1407143837
Website: https://sinnissippi.org/
Cultural Training Completed: No
Hours: [Mon, Tue, Wed, Thu, Fri] 08:00 AM - 05:00 PM
Accessibility: Details Pending (P, EB, IB, PA)

Sinnissippi Centers, Inc.
555 Fairview Dr
Rochelle, IL 61068
Phone:(815) 561-9003
NPI:1710436878

IL

Ogle

Clinic/Center: Mental Health (Including Community Mental Health Center)

Sinnissippi Centers, Inc.
Website: http://www.sinnissippi.org
Cultural Training Completed: No
Hours: [Mon, Tue, Wed, Thu, Fri] 08:00 AM - 05:00 PM
Accessibility: Details Pending (P, EB, IB, PA)

Sinnissippi Centers, Inc.
1321 N 7th St
Rochelle, IL 61068
Phone:(815) 562-3801
NPI:1710436878
Website: http://www.sinnissippi.org
Cultural Training Completed: No
Hours: [Mon, Tue, Wed, Thu, Fri] 08:00 AM - 05:00 PM
Accessibility: Details Pending (P, EB, IB, PA)

Clinic/Center: Recovery Care

Sinnissippi Centers Inc
555 Fairview Dr
Rochelle, IL 61068
Phone:(815) 562-3801
NPI:1144508920

IL

Ogle

Clinic/Center: Recovery Care

Sinnissippi Centers Inc
Cultural Training Completed: No
Hours: [Mon, Tue, Wed, Thu, Fri] 08:00 AM - 05:00 PM
Accessibility: Some Criteria Met (P, EB, IB, PA)

Sinnissippi Centers, Inc.
1321 N 7th St
Rochelle, IL 61068
Phone:(815) 562-3801
NPI:1407143837
Cultural Training Completed: No
Hours: [Mon, Tue, Wed, Thu, Fri] 08:00 AM - 05:00 PM
Accessibility: Details Pending (P, EB, IB, PA)

Clinic/Center: Rehabilitation

Rochelle Rehab Health Care Center
900 N 3rd St
Rochelle, IL 61068
Phone:(815) 562-4111
NPI:1437323367
Website: https://www.petersenhealthcare.net
Cultural Training Completed: No
Hours: [Mon, Tue, Wed, Thu, Fri] 08:00 AM - 05:00 PM

IL

Ogle

Clinic/Center: Rehabilitation

Rochelle Rehab Health Care Center
Accessibility: Details Pending (P, EB, IB, PA)

Sinnissippi Centers, Inc.
1321 N 7th St
Rochelle, IL 61068
Phone:(815) 562-3801
NPI:1922114115
Website: https://sinnissippi.org/
Cultural Training Completed: No
Hours: [Mon, Tue, Wed, Thu, Fri] 08:00 AM - 05:00 PM
Accessibility: Details Pending (P, EB, IB, PA)

Sinnissippi Centers, Inc.
555 Fairview Dr
Rochelle, IL 61068
Phone:(815) 561-9003
NPI:1922114115
Website: https://sinnissippi.org/
Cultural Training Completed: No
Hours: [Mon, Tue, Wed, Thu, Fri] 08:00 AM - 05:00 PM
Accessibility: Details Pending (P, EB, IB, PA)

Sinnissippi Centers, Inc.
1321 N 7th St

IL

Ogle

Clinic/Center: Rehabilitation

Sinnissippi Centers, Inc.
Rochelle, IL 61068
Phone:(815) 562-3801
NPI:1851840920
Website: https://sinnissippi.org
Cultural Training Completed: No
Hours: [Mon, Tue, Wed, Thu, Fri] 08:00 AM - 05:00 PM
Accessibility: Details Pending (P, EB, IB, PA)

Clinic/Center: Rehabilitation, Substance Use Disorder

Sinnissippi Centers Inc
1321 N 7th St
Rochelle, IL 61068
Phone:(815) 562-3801
NPI:1619546389
Cultural Training Completed: No
Hours: [Mon, Tue, Wed, Thu, Fri] 08:00 AM - 05:00 PM
Accessibility: Details Pending (P, EB, IB, PA)

Sinnissippi Centers Inc
555 Fairview Dr
Rochelle, IL 61068
Phone:(815) 561-9003
NPI:1619546389
Cultural Training Completed: No

IL

Ogle

Clinic/Center: Rehabilitation, Substance Use Disorder

Sinnissippi Centers Inc
Hours: [Mon, Tue, Wed, Thu, Fri] 08:00 AM - 05:00 PM
Accessibility: Details Pending (P, EB, IB, PA)

Sinnissippi Centers Inc.
1321 N 7th St
Rochelle, IL 61068
Phone:(815) 562-3801
NPI:1851840920
Website: https://sinnissippi.org
Cultural Training Completed: No
Hours: [Mon, Wed, Fri] 08:00 AM - 05:00 PM, [Tue, Thu] 08:00 AM - 07:00 PM
Other Language(s):English
Accessibility: Some Criteria Met (P, EB, IB, PA)

Multi-Specialty Group

SIU Pediatric Multispecialty Clinic - Decatur
380 E Il Route 38
Rochelle, IL 61068
Phone:(779) 696-9050
NPI:1558385989
Website: https://www.siumed.edu
Cultural Training Completed: No

IL

Ogle

Multi-Specialty Group

SIU Pediatric Multispecialty Clinic - Decatur
Hours: [Mon, Tue, Wed, Thu, Fri] 08:00 AM - 05:00 PM
Accessibility: Details Pending (P, EB, IB, PA)

Single Specialty Group

Rochelle Eye Care Center
719 Lincoln Ave
Rochelle, IL 61068
Phone:(815) 562-6175
NPI:1760689814
Cultural Training Completed: No
Hours: [Mon, Tue, Wed, Thu, Fri] 08:00 AM - 05:00 PM
Accessibility: Details Pending (P, EB, IB, PA)

Peoria

Bartonville

Clinic/Center: Adult Mental Health

Lifelong Access
4128 Airport Rd
Bartonville, IL 61607
Phone:(309) 451-8888
NPI:1831730092
Cultural Training Completed: No
Hours: [Mon, Tue, Wed, Thu, Fri] 08:00 AM - 05:00 PM

IL

Peoria

Clinic/Center: Adult Mental Health

Lifelong Access
Accessibility: Details Pending (P, EB, IB, PA)

Clinic/Center: Mental Health (Including Community Mental Health Center)

Lifelong Access
4128 Airport Rd
Bartonville, IL 61607
Phone:(309) 451-8888
NPI:1891701389
Cultural Training Completed: No
Hours: [Mon, Tue, Wed, Thu, Fri] 09:00 AM - 05:00 PM
Accessibility: Some Criteria Met (P, EB, IB, PA)

Chillicothe

Rural Health Center (RHC)

Carle Health Chillicothe
525 S Sweetbriar Dr
Chillicothe, IL 61523
Phone:(309) 274-2102
NPI:1730050675
Cultural Training Completed: No
Hours: [Mon, Tue, Wed, Thu, Fri] 08:00 AM - 05:00 PM
Accessibility: Some Criteria Met (P, EB, IB, PA)

IL

Peoria

Rural Health Center (RHC)

Methodist Medical Group
525 S Sweetbriar Dr
Chillicothe, IL 61523
Phone:(509) 274-2102
NPI:1326366790
Website: https://www.advancedmidwestir.com/
Cultural Training Completed: No
Hours: [Mon, Tue, Wed, Thu, Fri] 08:00 AM - 05:00 PM
Accessibility: Details Pending (P, EB, IB, PA)

Upc Family Medicine Chillicothe
525 S Sweetbriar Dr
Chillicothe, IL 61523
Phone:(309) 274-2102
NPI:1518433663
Website: https://www.unitypoint.org/
Cultural Training Completed: No
Hours: [Mon, Tue, Wed, Thu, Fri, Sat, Sun] 08:00 AM - 05:00 PM
Other Language(s):English
Accessibility: Details Pending (P, EB, IB, PA)

IL

Peoria

Elmwood

Multi-Specialty Group

Graham Medical Group Farmington
1024 N Magnolia St
Elmwood, IL 61529
Phone:(309) 742-6334
NPI:1780321117
Cultural Training Completed: No
Hours: [Mon, Tue, Wed, Thu, Fri] 08:00 AM - 05:00 PM
Accessibility: Details Pending (P, EB, IB, PA)

Rural Health Center (RHC)

Graham Medical Group Elmwood
1024 N Magnolia St
Elmwood, IL 61529
Phone:(309) 742-6334
NPI:1508463563
Cultural Training Completed: No
Hours: [Mon, Tue, Wed, Thu, Fri] 08:00 AM - 05:00 PM
Accessibility: Details Pending (P, EB, IB, PA)

Graham Medical Group Elmwood
1024 N Magnolia St
Elmwood, IL 61529
Phone:(309) 742-6334
NPI:1093288797
Website: https://www.grahamhealthsystem.org

IL

Peoria

Rural Health Center (RHC)

Graham Medical Group Elmwood
Cultural Training Completed: No
Hours: [Mon, Tue, Wed, Thu, Fri] 08:00 AM - 05:00 PM
Accessibility: Some Criteria Met (P, EB, IB, PA)

Graham Medical Group Farmington
1024 N Magnolia St
Elmwood, IL 61529
Phone:(309) 742-6334
NPI:1841436268
Website: https://www.grahamhealthsystem.org
Cultural Training Completed: No
Hours: [Mon, Tue, Wed, Thu, Fri] 08:00 AM - 05:00 PM
Accessibility: Details Pending (P, EB, IB, PA)

Graham Medical Group Farmington
1024 N Magnolia St
Elmwood, IL 61529
Phone:(309) 742-6334
NPI:1205072626
Website: http://www.grahamhealthsystem.org
Cultural Training Completed: No

IL

Peoria

Rural Health Center (RHC)

Graham Medical Group Farmington
Hours: [Mon, Tue, Wed, Thu, Fri] 08:00 AM - 04:30 PM
Other Language(s):Arabic,English
Accessibility: Details Pending (P, EB, IB, PA)

Glasford

Clinic/Center: Primary Care

Graham Medical Group Glasford
201 E Main St
Glasford, IL 61533
Phone:(309) 647-0201
NPI:1104604529
Cultural Training Completed: No
Hours: [Mon, Tue, Wed, Thu, Fri] 08:00 AM - 05:00 PM
Accessibility: Details Pending (P, EB, IB, PA)

Rural Health Center (RHC)

Graham Medical Group Glasford
201 E Main St
Glasford, IL 61533
Phone:(309) 647-0201
NPI:1144106071
Cultural Training Completed: No

IL

Peoria

Rural Health Center (RHC)

Graham Medical Group Glasford
Hours: [Mon, Tue, Wed, Thu, Fri] 08:00 AM - 05:00 PM
Accessibility: Details Pending (P, EB, IB, PA)

Graham Medical Group Glasford
201 E Main St
Glasford, IL 61533
Phone:(309) 647-0201
NPI:1104604529
Cultural Training Completed: No
Hours: [Mon, Tue, Wed, Thu, Fri] 08:00 AM - 05:00 PM
Accessibility: Details Pending (P, EB, IB, PA)

Peoria

Clinic/Center

Camelot Care Centers LLC
2396 W Nebraska Ave
Peoria, IL 61604
Phone:(309) 676-6305
NPI:1215535786
Website: https://mercyhealthsystem.org/
Cultural Training Completed: No
Hours: [Mon, Tue, Wed, Thu, Fri] 08:00 AM - 05:00 PM

IL

Peoria

Clinic/Center

Camelot Care Centers LLC
Accessibility: Details Pending (P, EB, IB, PA)

Carle Healthcare from Unity Point
228 NE Jefferson Ave
Peoria, IL 61603
Phone:(309) 671-8000
NPI:1922311679
Website: https://www.advancehomehealthltd.com/
Cultural Training Completed: No
Hours: [Mon, Tue, Wed, Thu, Fri] 08:00 AM - 05:00 PM
Accessibility: Some Criteria Met (P, EB, IB, PA)

Human Service Center
1200 Hamilton Blvd
Peoria, IL 61606
Phone:(309) 671-8040
NPI:1366755860
Website: https://www.advancehomehealthltd.com/
Cultural Training Completed: No
Hours: [Mon, Tue, Wed, Thu, Fri] 08:00 AM - 05:00 PM
Accessibility: Some Criteria Met (P, EB, IB, PA)

Human Service Center
3400 W New Leaf Ln
Peoria, IL 61615

IL

Peoria

Clinic/Center

Human Service Center
Phone:(309) 589-1011
NPI:1134506041
Website: http://advancept.net/
Cultural Training Completed: No
Hours: [Mon, Tue, Wed, Thu, Fri] 08:00 AM - 05:00 PM
Accessibility: Some Criteria Met (P, EB, IB, PA)

Human Service Center
3400 W New Leaf Ln
Peoria, IL 61615
Phone:(309) 589-1011
NPI:1750619185
Website: https://addus.com/
Cultural Training Completed: No
Hours: [Mon, Tue, Wed, Thu, Fri] 08:00 AM - 05:00 PM
Accessibility: Some Criteria Met (P, EB, IB, PA)

Human Service Center
130 N Richard Pryor Pl
Peoria, IL 61605
Phone:(309) 671-8960
NPI:1851604359
Website: https://www.amitahealth.org/
Cultural Training Completed: No
Hours: [Mon, Tue, Wed, Thu, Fri] 08:00 AM - 05:00 PM

IL

Peoria

Clinic/Center

Human Service Center
Accessibility: Some Criteria Met (P, EB, IB, PA)

Methodist Medical Group - Express Care
8914 N Knoxville Ave
Peoria, IL 61615
Phone:(309) 691-9110
NPI:1245275312
Website: https://www.unitypoint.org
Cultural Training Completed: No
Hours: [Mon, Tue, Wed, Thu, Fri, Sat] 08:00 AM - 07:00 PM, Sun 09:00 AM - 03:00 PM
Other Language(s):English
Accessibility: Details Pending (P, EB, IB, PA)

Methodist Wound Clinic
900 Main St
Ste 210
Peoria, IL 61602
Phone:(309) 672-4633
NPI:1245275312
Website: https://www.unitypoint.org
Cultural Training Completed: No
Hours: [Mon, Tue, Wed, Thu, Fri] 08:00 AM - 05:00 PM
Other Language(s):English

IL

Peoria

Clinic/Center

Methodist Wound Clinic
Accessibility: Details Pending (P, EB, IB, PA)

Proctor First Care-Barring Trace
3915 Barring Trce
Peoria, IL 61615
Phone:(309) 689-3030
NPI:1245275312
Website: https://www.unitypoint.org
Cultural Training Completed: No
Hours: [Mon, Tue, Wed, Thu, Fri] 08:00 AM - 05:00 PM
Other Language(s):English
Accessibility: Details Pending (P, EB, IB, PA)

Proctor Medical Group - Associated Family Physicians
1506 W Garfield Ave
Peoria, IL 61607
Phone:(309) 697-2416
NPI:1245275312
Website: https://www.unitypoint.org
Cultural Training Completed: No
Hours: [Mon, Tue, Wed, Thu, Fri] 08:00 AM - 05:00 PM

IL

Peoria

Clinic/Center

Proctor Medical Group - Associated Family Physicians
Accessibility: Details Pending (P, EB, IB, PA)

Proctor Medical Group - Family Medicine
5401 N Knoxville Ave
Ste 400
Peoria, IL 61614
Phone:(309) 689-0909
NPI:1245275312
Website: https://www.unitypoint.org
Cultural Training Completed: No
Hours: [Mon, Tue, Wed, Thu, Fri] 08:00 AM - 05:00 PM
Other Language(s):English
Accessibility: Details Pending (P, EB, IB, PA)

UnityPoint Clinic - Methodist Family Medicine
815 Main St
Ste A
Peoria, IL 61602
Phone:(309) 672-4977
NPI:1245275312
Website: https://www.unitypoint.org
Cultural Training Completed: No

IL

Peoria

Clinic/Center

UnityPoint Clinic - Methodist Family Medicine
Hours: [Mon, Tue, Wed, Thu, Fri] 08:00 AM - 05:00 PM
Other Language(s):English
Accessibility: Details Pending (P, EB, IB, PA)

Clinic/Center: Adolescent and Children Mental Health

Camelot Care Centers, Llc
2396 W Nebraska Ave
Peoria, IL 61604
Phone:(309) 676-6305
NPI:1215535786
Website: www.camelotcarecenters.com
Cultural Training Completed: No
Hours: [Mon, Tue, Wed, Thu, Fri] 09:00 AM - 05:00 PM
Other Language(s):English
Accessibility: Details Pending (P, EB, IB, PA)

Epic, Inc.
1913 W Townline Rd
Peoria, IL 61615
Phone:(309) 691-3800
NPI:1841878832
Cultural Training Completed: Yes

IL

Peoria

Clinic/Center: Adolescent and Children Mental Health

Epic, Inc.
Hours: [Mon, Tue, Wed, Thu, Fri] 08:00 AM - 04:00 PM
Accessibility: Details Pending (P, EB, IB, PA)

Rosecrance Moline
4900 38th Avenue
Suite 5
Peoria, IL 61625
Phone:(815) 391-1000
NPI:1134575558
Cultural Training Completed: No
Hours: [Mon, Tue, Wed, Thu, Fri] 08:00 AM - 05:00 PM
Accessibility: Details Pending (P, EB, IB, PA)

Clinic/Center: Adult Mental Health

Evergreen Coaching & Counseling
4900 N Glen Park Place Rd
Ste B
Peoria, IL 61614
Phone:(217) 714-7042
NPI:1265114219
Cultural Training Completed: Yes
Hours: [Mon, Tue, Wed, Thu, Fri, Sat] 07:00 AM - 07:00 PM
Accessibility: Details Pending (P, EB, IB, PA)

IL

Peoria

Clinic/Center: Ambulatory Surgical

Peoria Day Surgery Center
7309 N Knoxville Ave
Peoria, IL 61614
Phone:(309) 691-6225
NPI:1568426260
Website: www.peoriadaysurgerycenter.com
Cultural Training Completed: No
Hours: [Mon, Tue, Wed, Thu, Fri] 08:00 AM - 05:00 PM
Accessibility: Details Pending (P P, P EB, P IB, P PA)

Springfield Clinic Peoria ASC
7309 N Knoxville Ave
Ste 2
Peoria, IL 61614
Phone:(217) 528-7541
NPI:1528782042
Cultural Training Completed: Yes
Hours: [Mon, Tue, Wed, Thu, Fri] 08:00 AM - 05:00 PM
Other Language(s):American Sign Language
Accessibility: Some Criteria Met (I P, I EB, I IB, I PA)

Clinic/Center: Emergency Care

Carle Health Methodist Hospital
221 NE Glen Oak Ave

IL

Peoria

Clinic/Center: Emergency Care

Carle Health Methodist Hospital
Peoria, IL 61636
Phone:(309) 672-5729
NPI:1265966048
Website: https://www.unitypoint.org/
Cultural Training Completed: No
Hours: [Mon, Tue, Wed, Thu, Fri] 08:00 AM - 05:00 PM
Accessibility: Details Pending (P P, P EB, P IB, P PA)

Iowa Physicians Clinic Medical Foundation
5401 N Knoxville Ave
Ste 203
Peoria, IL 61614
Phone:(309) 689-6093
NPI:1265966048
Website: https://www.unitypoint.org/
Cultural Training Completed: No
Hours: [Mon, Tue, Wed, Thu, Fri] 08:00 AM - 05:00 PM
Accessibility: Some Criteria Met (I P, I EB, P IB, I PA)

MMG Express Care Peoria
8914 N Knoxville Ave
Peoria, IL 61615
Phone:(309) 691-9110
NPI:1265966048

IL

Peoria

Clinic/Center: Emergency Care

MMG Express Care Peoria
Website: https://www.unitypoint.org/
Cultural Training Completed: No
Hours: [Mon, Tue, Wed, Thu, Fri] 08:00 AM - 05:00 PM
Accessibility: Details Pending (P P, P EB, P IB, P PA)

Methodist Center for Senior Health
900 Main St
Ste 470
Peoria, IL 61602
Phone:(309) 672-4908
NPI:1265966048
Website: https://www.unitypoint.org/
Cultural Training Completed: No
Hours: [Mon, Tue, Wed, Thu, Fri] 08:00 AM - 05:00 PM
Accessibility: Details Pending (P P, P EB, P IB, P PA)

Methodist Center for Senior Health
900 Main St
Ste 100
Peoria, IL 61602
Phone:(309) 672-4908
NPI:1265966048

IL

Peoria

Clinic/Center: Emergency Care

Methodist Center for Senior Health
Website: https://www.unitypoint.org/
Cultural Training Completed: No
Hours: [Mon, Tue, Wed, Thu, Fri] 08:00 AM - 05:00 PM
Accessibility: Details Pending (P P, P EB, P IB, P PA)

Methodist Medical Center Illinois
221 Northeast Glen Oak Avenue
Peoria, IL 61636
Phone:(306) 672-5522
NPI:1265966048
Website: https://www.unitypoint.org/
Cultural Training Completed: No
Hours: [Mon, Tue, Wed, Thu, Fri] 08:00 AM - 05:00 PM
Accessibility: Details Pending (P P, P EB, P IB, P PA)

Methodist Medical Group Cardiovascular Services
112 NE Crescent Ave
Peoria, IL 61606
Phone:(309) 672-4670
NPI:1265966048

IL

Peoria

Clinic/Center: Emergency Care

Methodist Medical Group Cardiovascular Services
Website: https://www.unitypoint.org/
Cultural Training Completed: No
Hours: [Mon, Tue, Wed, Thu, Fri] 08:00 AM - 05:00 PM
Accessibility: Details Pending (P, EB, IB, PA)

Methodist Medical Group Neurology
900 Main St
Ste 250
Peoria, IL 61602
Phone:(309) 672-4522
NPI:1265966048
Website: https://www.unitypoint.org/
Cultural Training Completed: No
Hours: [Mon, Tue, Wed, Thu, Fri] 08:00 AM - 05:00 PM
Accessibility: Details Pending (P, EB, IB, PA)

Methodist Medical Group Psychiatry
900 Main St
Ste 400
Peoria, IL 61602
Phone:(309) 672-3100
NPI:1265966048

IL

Peoria

Clinic/Center: Emergency Care

Methodist Medical Group Psychiatry
Website: https://www.unitypoint.org/
Cultural Training Completed: No
Hours: [Mon, Tue, Wed, Thu, Fri] 08:00 AM - 05:00 PM
Accessibility: Details Pending (P, EB, IB, PA)

Methodist Medical Group Pulmonary and Sleep Intensivists
900 Main St
Ste 630
Peoria, IL 61602
Phone:(309) 672-4433
NPI:1265966048
Website: https://www.unitypoint.org/
Cultural Training Completed: No
Hours: [Mon, Tue, Wed, Thu, Fri] 08:00 AM - 05:00 PM
Accessibility: Details Pending (P, EB, IB, PA)

Methodist Medical Group Rheumatology
900 Main St
Ste 600
Peoria, IL 61602
Phone:(309) 671-8270
NPI:1265966048

IL

Peoria

Clinic/Center: Emergency Care

Methodist Medical Group Rheumatology
Website: https://www.unitypoint.org/
Cultural Training Completed: No
Hours: [Mon, Tue, Wed, Thu, Fri] 08:00 AM - 05:00 PM
Accessibility: Details Pending (P, EB, IB, PA)

Methodist North Pediatrics
2338 W Van Winkle Way
Ste 2200
Peoria, IL 61615
Phone:(309) 692-6088
NPI:1265966048
Website: https://www.unitypoint.org/
Cultural Training Completed: No
Hours: [Mon, Tue, Wed, Thu, Fri] 08:00 AM - 05:00 PM
Accessibility: Details Pending (P, EB, IB, PA)

Methodist at Allen Road Family Medicine
2338 W Van Winkle Way
Ste 3300
Peoria, IL 61615
Phone:(309) 672-4670
NPI:1265966048

IL

Peoria

Clinic/Center: Emergency Care

Methodist at Allen Road Family Medicine
Website: https://www.unitypoint.org/
Cultural Training Completed: No
Hours: [Mon, Tue, Wed, Thu, Fri] 08:00 AM - 05:00 PM
Accessibility: Details Pending (P, EB, IB, PA)

Methodist at Allen Road Pediatrics
2338 W Van Winkle Way
Peoria, IL 61615
Phone:(309) 692-6088
NPI:1265966048
Website: https://www.unitypoint.org/
Cultural Training Completed: No
Hours: [Mon, Tue, Wed, Thu, Fri] 08:00 AM - 05:00 PM
Accessibility: Details Pending (P, EB, IB, PA)

Multi Specialty Pulmonary Rheu Neur
5401 N Knoxville Ave
Ste 208
Peoria, IL 61614
Phone:(309) 671-3540
NPI:1265966048

IL

Peoria

Clinic/Center: Emergency Care

Multi Specialty Pulmonary Rheu Neur
Website: https://www.unitypoint.org/
Cultural Training Completed: No
Hours: [Mon, Tue, Wed, Thu, Fri] 08:00 AM - 05:00 PM
Accessibility: Details Pending (P, EB, IB, PA)

Peoria Surgical Group, Ltd.
1001 Main St
Ste 300
Peoria, IL 61606
Phone:(309) 495-0200
NPI:1265966048
Website: https://www.unitypoint.org/
Cultural Training Completed: No
Hours: [Mon, Tue, Wed, Thu, Fri] 08:00 AM - 05:00 PM
Accessibility: Details Pending (P, EB, IB, PA)

Proctor First Care Barring Trace
3915 Barring Trce
Peoria, IL 61615
Phone:(309) 689-3030
NPI:1265966048
Website: https://www.unitypoint.org/

IL

Peoria

Clinic/Center: Emergency Care

Proctor First Care Barring Trace
Cultural Training Completed: No
Hours: [Mon, Tue, Wed, Thu, Fri] 08:00 AM - 05:00 PM
Accessibility: Details Pending (P, EB, IB, PA)

Proctor Medical Group - Associated Family Physicians
1506 W Garfield Ave
Peoria, IL 61607
Phone:(309) 697-2416
NPI:1265966048
Website: https://www.unitypoint.org/
Cultural Training Completed: No
Hours: [Mon, Tue, Wed, Thu, Fri] 08:00 AM - 05:00 PM
Accessibility: Details Pending (P, EB, IB, PA)

Proctor Medical Group Family Medicine
5401 N Knoxville Ave
Ste 400
Peoria, IL 61614
Phone:(309) 689-0909
NPI:1265966048
Website: https://www.unitypoint.org/

IL

Peoria

Clinic/Center: Emergency Care

Proctor Medical Group Family Medicine
Cultural Training Completed: No
Hours: [Mon, Tue, Wed, Thu, Fri] 08:00 AM - 05:00 PM
Accessibility: Details Pending (P, EB, IB, PA)

Springfield Clinic Peoria
1001 Main St
Peoria, IL 61606
Phone:(309) 495-0200
NPI:1265966048
Website: https://www.unitypoint.org/
Cultural Training Completed: No
Hours: [Mon, Tue, Wed, Thu, Fri] 08:00 AM - 05:00 PM
Accessibility: Details Pending (P, EB, IB, PA)

UnityPoint Clinic Hospitalists at Proctor
5401 N Knoxville Ave
Ste 412B
Peoria, IL 61614
Phone:(309) 671-1000
NPI:1265966048
Website: https://www.unitypoint.org/
Cultural Training Completed: No

IL

Peoria

Clinic/Center: Emergency Care

UnityPoint Clinic Hospitalists at Proctor
Hours: [Mon, Tue, Wed, Thu, Fri] 08:00 AM - 05:00 PM
Accessibility: Details Pending (P, EB, IB, PA)

UnityPoint Clinic Hospitalists at Proctor
5409 N Knoxville Ave
Peoria, IL 61614
Phone:(309) 671-1000
NPI:1265966048
Website: https://www.unitypoint.org/
Cultural Training Completed: No
Hours: [Mon, Tue, Wed, Thu, Fri] 08:00 AM - 05:00 PM
Accessibility: Details Pending (P, EB, IB, PA)

UnityPoint Clinic Surgery -? Peoria
900 Main St
Peoria, IL 61602
Phone:(309) 672-5975
NPI:1265966048
Website: https://www.unitypoint.org/
Cultural Training Completed: No
Hours: [Mon, Tue, Wed, Thu, Fri] 08:00 AM - 05:00 PM

IL

Peoria

Clinic/Center: Emergency Care

UnityPoint Clinic Surgery -? Peoria
Accessibility: Details Pending (P, EB, IB, PA)

UnityPoint Health Behavioral Health Clinic
5409 N Knoxville Ave Ste 1
Peoria, IL 61614
Phone:(309) 389-6008
NPI:1265966048
Website: https://www.unitypoint.org/
Cultural Training Completed: No
Hours: [Mon, Tue, Wed, Thu, Fri] 08:00 AM - 05:00 PM
Accessibility: Details Pending (P, EB, IB, PA)

University of Illinois Medical Service Plan at Peoria
420 NE Glen Oak Ave
Peoria, IL 61603
Phone:(309) 655-4101
NPI:1265966048
Website: https://www.unitypoint.org/
Cultural Training Completed: No
Hours: [Mon, Tue, Wed, Thu, Fri] 08:00 AM - 05:00 PM

IL

Peoria

Clinic/Center: Emergency Care

University of Illinois Medical Service Plan at Peoria
Accessibility: Details Pending (P, EB, IB, PA)

Clinic/Center: Hearing and Speech

Easter Seals Peoria
507 E Armstrong Ave
Peoria, IL 61603
Phone:(309) 681-6960
NPI:1851547129
Website: https://www.osfhealthcare.org/
Cultural Training Completed: No
Hours: [Mon, Tue, Wed, Thu, Fri] 08:00 AM - 05:00 PM
Accessibility: Some Criteria Met (P, EB, IB, PA)

Clinic/Center: Mental Health (Including Community Mental Health Center)

Children's Home Association of IL - Academy DASA
404 NE Madison Ave
Peoria, IL 61603
Phone:(309) 685-1047
NPI:1174583660
Website: www.chail.org
Cultural Training Completed: No

IL

Peoria

Clinic/Center: Mental Health (Including Community Mental Health Center)

Children's Home Association of IL - Academy DASA
Hours: [Mon, Tue, Wed, Thu, Fri] 08:00 AM - 05:00 PM
Accessibility: Details Pending (P, EB, IB, PA)

Children's Home Association of IL - Academy DASA
404 NE Madison Ave
Peoria, IL 61603
Phone:(309) 685-1047
NPI:1740533900
Website: https://www.chail.org/
Cultural Training Completed: No
Hours: [Mon, Tue, Wed, Thu, Fri] 08:00 AM - 05:00 PM
Accessibility: Details Pending (P, EB, IB, PA)

Children's Home Association of IL - DDTLP House
511 NE Madison Ave
Peoria, IL 61603
Phone:(309) 685-1047
NPI:1174583660
Website: www.chail.org
Cultural Training Completed: No

IL

Peoria

Clinic/Center: Mental Health (Including Community Mental Health Center)

Children's Home Association of IL - DDTLP House
Hours: [Mon, Tue, Wed, Thu, Fri] 08:00 AM - 05:00 PM
Accessibility: Details Pending (P, EB, IB, PA)

Children's Home Association of Illinois
2130 N Knoxville Ave
Peoria, IL 61603
Phone:(309) 685-1047
NPI:1174583660
Website: www.chail.org
Cultural Training Completed: No
Hours: [Mon, Tue, Wed, Thu, Fri] 08:00 AM - 05:00 PM
Other Language(s):English
Accessibility: Details Pending (P, EB, IB, PA)

Human Service Center
600 Fayette St
Peoria, IL 61603
Phone:(309) 671-8000
NPI:1952615338
Cultural Training Completed: No
Hours: [Mon, Wed, Fri] 08:00 AM - 05:00 PM, [Tue, Thu] 02:00 PM - 11:00 PM

IL

Peoria

Clinic/Center: Mental Health (Including Community Mental Health Center)

Human Service Center
Accessibility: Some Criteria Met (I P, I EB, P IB, I PA)

Human Service Center
3500 W New Leaf Ln
Peoria, IL 61615
Phone:(309) 689-3078
NPI:1881630689
Website: https://www.unitypoint.org/
Cultural Training Completed: No
Hours: [Mon, Tue, Wed, Thu, Fri] 08:00 AM - 05:00 PM
Other Language(s):English
Accessibility: Some Criteria Met (I P, I EB, I IB, I PA)

Human Service Center
228 Northeast Jefferson Street
Peoria, IL 61602
Phone:(309) 671-8000
NPI:1881630689
Website: https://www.unitypoint.org/
Cultural Training Completed: No
Hours: [Mon, Tue, Wed, Thu, Fri] 08:00 AM - 05:00 PM

IL

Peoria

Clinic/Center: Mental Health (Including Community Mental Health Center)

Human Service Center
Accessibility: Details Pending (P P, P EB, P IB, P PA)

Human Service Center
228 NE Jefferson Ave
Peoria, IL 61603
Phone:(309) 671-8000
NPI:1881630689
Website: https://www.unitypoint.org/
Cultural Training Completed: No
Hours: [Mon, Tue, Wed, Thu, Fri] 08:00 AM - 05:00 PM
Other Language(s):English
Accessibility: Some Criteria Met (I P, I EB, I IB, I PA)

Human Service Center
130 N Richard Pryor Pl
Peoria, IL 61605
Phone:(309) 671-8960
NPI:1881630689
Website: https://www.unitypoint.org/
Cultural Training Completed: No
Hours: [Mon, Tue, Wed, Thu, Fri] 08:00 AM - 05:00 PM
Other Language(s):English

IL

Peoria

Clinic/Center: Mental Health (Including Community Mental Health Center)

Human Service Center
Accessibility: Some Criteria Met (I P, I EB, I IB, I PA)

Human Service Center
3420 N Rochelle Ln
Peoria, IL 61604
Phone:(309) 222-2185
NPI:1881630689
Website: https://www.unitypoint.org/
Cultural Training Completed: No
Hours: [Mon, Tue, Wed, Thu, Fri] 08:00 AM - 05:00 PM
Other Language(s):English
Accessibility: Some Criteria Met (I P, I EB, I IB, I PA)

Human Service Center
1200 Hamilton Blvd
Peoria, IL 61606
Phone:(309) 671-8040
NPI:1881630689
Website: https://www.unitypoint.org/
Cultural Training Completed: No
Hours: [Mon, Tue, Wed, Thu, Fri] 08:00 AM - 05:00 PM
Accessibility: Some Criteria Met (I P, I EB, I IB, I PA)

IL

Peoria

Clinic/Center: Mental Health (Including Community Mental Health Center)

Human Service Center
2101 W Willow Knolls Dr
Peoria, IL 61614
Phone:(309) 671-8084
NPI:1881630689
Website: https://www.unitypoint.org/
Cultural Training Completed: No
Hours: [Mon, Tue, Wed, Thu, Fri] 08:00 AM - 05:00 PM
Other Language(s):English
Accessibility: Some Criteria Met (I P, I EB, I IB, I PA)

Human Service Center
1924 SW Adams St
Peoria, IL 61602
Phone:(309) 671-8953
NPI:1578876074
Cultural Training Completed: No
Hours: [Mon, Tue, Wed, Thu, Fri] 08:00 AM - 05:00 PM
Accessibility: Some Criteria Met (I P, I EB, P IB, I PA)

Human Service Center - Peoria
3500 W New Leaf Ln
Peoria, IL 61615
Phone:(309) 689-3078
NPI:1720392038

IL

Peoria

Clinic/Center: Mental Health (Including Community Mental Health Center)

Human Service Center - Peoria
Cultural Training Completed: No
Hours: [Mon, Tue, Wed, Thu, Fri] 08:00 AM - 05:00 PM
Other Language(s):English
Accessibility: Some Criteria Met (P, EB, IB, PA)

Human Service Center - Peoria
3500 W New Leaf Ln
Peoria, IL 61615
Phone:(309) 689-3078
NPI:1770874984
Cultural Training Completed: No
Hours: [Mon, Tue, Wed, Thu, Fri] 08:00 AM - 05:00 PM
Other Language(s):English
Accessibility: Some Criteria Met (P, EB, IB, PA)

Human Service Center - Peoria
3420 N Rochelle Ln
Peoria, IL 61604
Phone:(309) 222-2185
NPI:1710291026
Cultural Training Completed: No

IL

Peoria

Clinic/Center: Mental Health (Including Community Mental Health Center)

Human Service Center - Peoria
Hours: [Mon, Tue, Wed, Thu, Fri] 08:00 AM - 05:00 PM
Other Language(s):English
Accessibility: Some Criteria Met (P, EB, IB, PA)

Human Service Center Peoria
2101 W Willow Knolls Dr
Peoria, IL 61614
Phone:(309) 689-3074
NPI:1093029308
Cultural Training Completed: No
Hours: [Mon, Tue, Wed, Thu, Fri] 08:00 AM - 05:00 PM
Other Language(s):English
Accessibility: Some Criteria Met (P, EB, IB, PA)

Lutheran Social Services of Illinois
3000 W Rohmann Ave
Peoria, IL 61604
Phone:(309) 671-0300
NPI:1174576862
Cultural Training Completed: No
Hours: [Mon, Tue, Wed, Thu, Fri] 08:00 AM - 05:00 PM

IL

Peoria

Clinic/Center: Mental Health (Including Community Mental Health Center)

Lutheran Social Services of Illinois
Other Language(s):English
Accessibility: Some Criteria Met (P, EB, IB, PA)

Methodist Behavioral Health
221 Northeast Glen Oak Avenue
7 West
Peoria, IL 61636
Phone:(309) 672-5609
NPI:1881630689
Website: https://www.unitypoint.org/
Cultural Training Completed: No
Hours: [Mon, Tue, Wed, Thu, Fri] 08:00 AM - 05:00 PM
Accessibility: Details Pending (P, EB, IB, PA)

Methodist Medical Group Psychiatry
900 Main St
Ste 400
Peoria, IL 61602
Phone:(309) 672-3100
NPI:1851417091
Website: https://www.unitypoint.org
Cultural Training Completed: No

IL

Peoria

Clinic/Center: Mental Health (Including Community Mental Health Center)

Methodist Medical Group Psychiatry
Hours: [Mon, Tue, Wed, Thu, Fri] 08:00 AM - 05:00 PM
Accessibility: Details Pending (P, EB, IB, PA)

Methodist Medical Group Psychiatry
900 Main St
Ste 400
Peoria, IL 61602
Phone:(309) 672-3100
NPI:1083671127
Website: https://www.unitypoint.org
Cultural Training Completed: No
Hours: [Mon, Tue, Wed, Thu, Fri] 08:00 AM - 05:00 PM
Other Language(s):English
Accessibility: Some Criteria Met (P, EB, IB, PA)

UnityPoint Clinic-Hospitalist-Peoria
221 Northeast Glen Oak Avenue
Suite W514
Peoria, IL 61636
Phone:(309) 672-5729
NPI:1881630689

IL

Peoria

Clinic/Center: Mental Health (Including Community Mental Health Center)

UnityPoint Clinic-Hospitalist-Peoria
Website: https://www.unitypoint.org/
Cultural Training Completed: No
Hours: [Mon, Tue, Wed, Thu, Fri] 08:00 AM - 05:00 PM
Accessibility: Details Pending (P, EB, IB, PA)

UnityPoint Clinic-Hospitalists-Proctor
5401 N Knoxville Ave
Ste 203
Peoria, IL 61614
Phone:(309) 689-6093
NPI:1881630689
Website: https://www.unitypoint.org/
Cultural Training Completed: No
Hours: [Mon, Tue, Wed, Thu, Fri] 08:00 AM - 05:00 PM
Accessibility: Some Criteria Met (P, EB, IB, PA)

UnityPoint Clinic-Primary Care-Proctor
5401 N Knoxville Ave
Ste 204

IL

Peoria

Clinic/Center: Mental Health (Including Community Mental Health Center)

UnityPoint Clinic-Primary Care-Proctor
Peoria, IL 61614
Phone:(309) 683-1200
NPI:1881630689
Website: https://www.unitypoint.org/
Cultural Training Completed: No
Hours: [Mon, Tue, Wed, Thu, Fri] 08:00 AM - 05:00 PM
Accessibility: Some Criteria Met (P, EB, IB, PA)

UnityPoint Health
5409 N Knoxville Ave
Peoria, IL 61614
Phone:(309) 389-6008
NPI:1881630689
Website: https://www.unitypoint.org/
Cultural Training Completed: No
Hours: [Mon, Tue, Wed, Thu, Fri] 08:00 AM - 05:00 PM
Accessibility: Details Pending (P, EB, IB, PA)

UnityPoint Health Behavioral Health Clinic
5409 N Knoxville Ave
Ste 1

IL

Peoria

Clinic/Center: Mental Health (Including Community Mental Health Center)

UnityPoint Health Behavioral Health Clinic
Peoria, IL 61614
Phone:(309) 389-6008
NPI:1083671127
Website: https://www.unitypoint.org
Cultural Training Completed: No
Hours: [Mon, Tue, Wed, Thu, Fri] 08:00 AM - 05:00 PM
Accessibility: Some Criteria Met (P, EB, IB, PA)

Clinic/Center: Pain

Millennium Pain Center LLC
900 Main St
Ste 780
Peoria, IL 61602
Phone:(309) 672-5950
NPI:1225196488
Website: https://carle.org
Cultural Training Completed: No
Hours: [Mon, Tue, Wed, Thu, Fri] 08:00 AM - 05:00 PM
Accessibility: Details Pending (P, EB, IB, PA)

IL

Peoria

Clinic/Center: Primary Care

Planned Parenthood Of Illinois
2709 N Knoxville Ave
Peoria, IL 61604
Phone:(309) 681-0350
NPI:1396097960
Website: https://www.plannedparenthood.org
Cultural Training Completed: No
Hours: [Mon, Tue, Wed, Thu, Fri] 08:00 AM - 05:00 PM
Accessibility: Details Pending (P, EB, IB, PA)

Clinic/Center: Recovery Care

Springfield Clinic Peoria RCC
7309 N Knoxville Ave
Peoria, IL 61614
Phone:(217) 528-7541
NPI:1962126490
Cultural Training Completed: Yes
Hours: [Mon, Tue, Wed, Thu, Fri] 08:00 AM - 05:00 PM
Other Language(s):American Sign Language
Accessibility: Some Criteria Met (P, EB, IB, PA)

IL

Peoria

Clinic/Center: Rehabilitation

Illinois Institute for Addiction Recovery
5409 N Knoxville Ave
Peoria, IL 61614
Phone:(309) 691-1000
NPI:1457679581
Cultural Training Completed: No
Hours: [Mon, Tue, Wed, Thu, Fri] 08:00 AM - 05:00 PM
Accessibility: Some Criteria Met (P, EB, IB, PA)

Clinic/Center: Rehabilitation, Substance Use Disorder

Chestnut Health Systems Inc
1419 S Folkers Ave
Peoria, IL 61605
Phone:(888) 924-3786
NPI:1578197877
Cultural Training Completed: No
Hours: [Mon, Tue, Wed, Thu, Fri] 08:00 AM - 05:00 PM
Accessibility: Some Criteria Met (P, EB, IB, PA)

Children's Home Association of Illinois
5401 N Knoxville Ave Ste 412A
Peoria, IL 61614
Phone:(309) 657-5430
NPI:1134552870

IL

Peoria

Clinic/Center: Rehabilitation, Substance Use Disorder

Children's Home Association of Illinois
Website: https://www.unitypoint.org/
Cultural Training Completed: No
Hours: [Mon, Tue, Wed, Thu, Fri] 08:00 AM - 05:00 PM
Accessibility: Some Criteria Met (P, EB, IB, PA)

Gateway Foundation Inc Peoria
4812 N Sheridan Rd
Peoria, IL 61614
Phone:(877) 381-6538
NPI:1205682119
Cultural Training Completed: No
Hours: [Mon, Tue, Wed, Thu, Fri] 11:00 AM - 09:30 PM
Accessibility: Some Criteria Met (P, EB, IB, PA)

Human Service Center
1200 Hamilton Blvd
Peoria, IL 61606
Phone:(309) 671-8040
NPI:1225415144
Website: https://www.unitypoint.org/
Cultural Training Completed: No

IL

Peoria

Clinic/Center: Rehabilitation, Substance Use Disorder

Human Service Center
Hours: [Mon, Tue, Wed, Thu, Fri] 08:00 AM - 05:00 PM
Other Language(s):English
Accessibility: Some Criteria Met (P, EB, IB, PA)

Human Service Center
3500 W New Leaf Ln
Peoria, IL 61615
Phone:(309) 671-8005
NPI:1225415144
Website: https://www.unitypoint.org/
Cultural Training Completed: No
Hours: [Mon, Tue, Wed, Thu, Fri] 08:00 AM - 05:00 PM
Accessibility: Details Pending (P, EB, IB, PA)

Human Service Center
3420 N Rochelle Ln
Peoria, IL 61604
Phone:(309) 222-2185
NPI:1144549494
Website: https://rosecrance.org
Cultural Training Completed: No
Hours: [Mon, Tue, Wed, Thu, Fri] 12:00 AM - 11:59 PM

IL

Peoria

Clinic/Center: Rehabilitation, Substance Use Disorder

Human Service Center
Accessibility: Some Criteria Met (P, EB, IB, PA)

Human Service Center
228 NE Jefferson Ave
Peoria, IL 61603
Phone:(309) 671-8000
NPI:1578940557
Cultural Training Completed: No
Hours: [Mon, Tue, Wed, Thu, Fri] 12:00 AM - 11:59 PM
Accessibility: Some Criteria Met (P, EB, IB, PA)

Human Service Center of Peoria - True North Solutions SA
3400 W New Leaf Ln
Peoria, IL 61615
Phone:(217) 546-0881
NPI:1134506041
Website: https://www.unitypoint.org
Cultural Training Completed: No
Hours: [Mon, Tue, Wed, Thu, Fri] 08:00 AM - 05:00 PM
Other Language(s):English
Accessibility: Some Criteria Met (P, EB, IB, PA)

IL

Peoria

Clinic/Center: Rehabilitation, Substance Use Disorder

Methodist Medical Group Psychiatry
900 Main St
Ste 400
Peoria, IL 61602
Phone:(309) 672-3100
NPI:1053633263
Website: https://www.unitypoint.org
Cultural Training Completed: No
Hours: [Mon, Tue, Wed, Thu, Fri] 08:00 AM - 05:00 PM
Accessibility: Details Pending (P P, P EB, P IB, P PA)

Tasc Inc.
108 SW Madison Ave
Peoria, IL 61602
Phone:(309) 673-3769
NPI:1992163380
Website: https://www.vnahealth.com
Cultural Training Completed: No
Hours: [Mon, Tue, Wed, Thu, Fri] 08:00 AM - 05:00 PM
Accessibility: Details Pending (P P, P EB, P IB, P PA)

UnityPoint Health Behavioral Health Clinic
5409 N Knoxville Ave
Ste 1

IL

Peoria

Clinic/Center: Rehabilitation, Substance Use Disorder

UnityPoint Health Behavioral Health Clinic
Peoria, IL 61614
Phone:(309) 389-6008
NPI:1053633263
Website: https://www.unitypoint.org
Cultural Training Completed: No
Hours: [Mon, Tue, Wed, Thu, Fri] 08:00 AM - 05:00 PM
Accessibility: Details Pending (P P, P EB, P IB, P PA)

Federally Qualified Health Center (FQHC)

HEARTLAND COMMUNITY HEALTH CLINIC
711 W John H Gwynn Jr Ave
Peoria, IL 61605
Phone:(309) 680-7600
NPI:1497798607
Website: https://hhsil.com/
Cultural Training Completed: No
Hours: [Mon, Tue, Wed, Thu, Fri] 08:00 AM - 05:00 PM
Accessibility: Details Pending (P P, P EB, P IB, P PA)

IL

Peoria

Federally Qualified Health Center (FQHC)

Heartland Comm Hlth Cln Armstr (Fqhc)
320 E Armstrong Ave
Peoria, IL 61603
Phone:(309) 680-7600
NPI:1467658443
Website: https://www.hhsil.com
Cultural Training Completed: No
Hours: [Mon, Tue, Wed, Thu, Fri] 08:00 AM - 05:00 PM
Accessibility: Some Criteria Met (I P, I EB, P IB, I PA)

Heartland Community Health Clinic
320 E Armstrong Ave
Peoria, IL 61603
Phone:(309) 680-7600
NPI:1336193861
Website: http://www.hhsil.com
Cultural Training Completed: No
Hours: [Mon, Tue, Wed, Thu, Fri] 08:00 AM - 05:00 PM
Accessibility: Details Pending (P P, P EB, P IB, P PA)

Heartland Community Health Clinic
1701 W Garden St
Peoria, IL 61605
Phone:(309) 680-7600
NPI:1336193861
Website: http://www.hhsil.com

IL

Peoria

Federally Qualified Health Center (FQHC)

Heartland Community Health Clinic
Cultural Training Completed: No
Hours: [Mon, Tue, Wed, Thu, Fri] 08:00 AM - 05:00 PM
Other Language(s):French
Accessibility: Details Pending (P P, P EB, P IB, P PA)

Heartland Community Health Clinic
2321 N Wisconsin Ave
Peoria, IL 61603
Phone:(309) 680-7600
NPI:1336193861
Website: http://www.hhsil.com
Cultural Training Completed: No
Hours: [Mon, Tue, Wed, Thu, Fri] 08:00 AM - 05:00 PM
Accessibility: Details Pending (P P, P EB, P IB, P PA)

Heartland Community Health Clinic
1800 N Knoxville Ave
Ste A
Peoria, IL 61603
Phone:(309) 680-7600
NPI:1568883718
Website: https://www.hhsil.com
Cultural Training Completed: No

IL

Peoria

Federally Qualified Health Center (FQHC)

Heartland Community Health Clinic
Hours: [Mon, Tue, Wed, Thu, Fri] 08:00 AM - 05:00 PM
Other Language(s):Spanish,English
Accessibility: Some Criteria Met (P, EB, IB, PA)

Heartland Community Health Clinic
1701 W Garden St
Peoria, IL 61605
Phone:(309) 680-7600
NPI:1568883718
Website: https://www.hhsil.com
Cultural Training Completed: No
Hours: [Mon, Tue, Wed, Thu, Fri] 08:00 AM - 05:00 PM
Accessibility: Details Pending (P, EB, IB, PA)

Heartland Community Health Clinic (FQHC)
1701 W Garden St
Peoria, IL 61605
Phone:(309) 680-7600
NPI:1467658443
Website: https://www.hhsil.com
Cultural Training Completed: No
Hours: [Mon, Tue, Wed, Thu, Fri] 08:00 AM - 05:00 PM

IL

Peoria

Federally Qualified Health Center (FQHC)

Heartland Community Health Clinic (FQHC)
Accessibility: Details Pending (P, EB, IB, PA)

Heartland Community Health Clinic (FQHC)-John H Gwynn Jr
711 W John H Gwynn Jr Ave
Peoria, IL 61605
Phone:(309) 680-7600
NPI:1467658443
Website: https://www.hhsil.com
Cultural Training Completed: No
Hours: [Mon, Tue, Wed, Thu, Fri] 08:00 AM - 05:00 PM
Accessibility: Details Pending (P, EB, IB, PA)

Heartland Community Health Clinic A
711 W John Gwynn Ave
Peoria, IL 61605
Phone:(309) 680-7600
NPI:1497798607
Website: https://hhsil.com/
Cultural Training Completed: No
Hours: [Mon, Tue, Wed, Thu, Fri] 08:00 AM - 04:30 PM
Other Language(s):English,Spanish

IL

Peoria

Federally Qualified Health Center (FQHC)

Heartland Community Health Clinic A
Accessibility: Details Pending (P, EB, IB, PA)

Heartland Community Health Clinic A
320 E Armstrong Ave
Peoria, IL 61603
Phone:(309) 680-7600
NPI:1568883718
Website: https://www.hhsil.com
Cultural Training Completed: No
Hours: [Mon, Tue, Wed, Thu] 08:00 AM - 04:30 PM, Fri 08:30 AM - 04:00 PM
Other Language(s):English,Spanish
Accessibility: Details Pending (P, EB, IB, PA)

Heartland Community Health Clinic At East Bluff
2321 N Wisconsin Ave
Peoria, IL 61603
Phone:(309) 680-7600
NPI:1467658443
Website: https://www.hhsil.com
Cultural Training Completed: No
Hours: [Mon, Tue, Wed, Thu] 08:00 AM - 09:00 PM, Fri 08:00 AM -

IL

Peoria

Federally Qualified Health Center (FQHC)

Heartland Community Health Clinic At East Bluff
04:30 PM, Sat 09:00 AM - 02:00 PM
Other Language(s):English,Spanish
Accessibility: Some Criteria Met (P, EB, IB, PA)

Heartland Community Health Clinic At Hsc
228 NE Jefferson Ave
Peoria, IL 61603
Phone:(309) 671-8000
NPI:1396799888
Website: https://www.hhsil.com/
Cultural Training Completed: No
Hours: [Mon, Tue, Wed, Thu, Fri] 08:00 AM - 05:00 PM
Other Language(s):English,Urdu
Accessibility: Some Criteria Met (P, EB, IB, PA)

Heartland Community Health Clinic At Hsc
228 NE Jefferson Ave
Peoria, IL 61603
Phone:(309) 671-8000
NPI:1336193861
Website: http://www.hhsil.com
Cultural Training Completed: No

IL

Peoria

Federally Qualified Health Center (FQHC)

Heartland Community Health Clinic At Hsc
Hours: [Mon, Tue, Wed, Thu, Fri] 08:00 AM - 05:00 PM
Accessibility: Details Pending (P, EB, IB, PA)

Heartland Community Health Clinic Jefferson Ave (FQHC)
228 NE Jefferson Ave
Peoria, IL 61603
Phone:(309) 671-8000
NPI:1467658443
Website: https://www.hhsil.com
Cultural Training Completed: No
Hours: [Mon, Tue, Wed, Thu, Fri] 08:00 AM - 05:00 PM
Accessibility: Some Criteria Met (P, EB, IB, PA)

Heartland Health Service
711 W John H Gwynn Jr Ave
Peoria, IL 61605
Phone:(309) 680-7600
NPI:1336193861
Website: http://www.hhsil.com
Cultural Training Completed: No
Hours: [Mon, Tue, Wed, Thu, Fri] 08:00 AM - 05:00 PM

IL

Peoria

Federally Qualified Health Center (FQHC)

Heartland Health Service
Accessibility: Details Pending (P, EB, IB, PA)

Heartland Health Services
2216 N Sheridan Rd
Peoria, IL 61604
Phone:(309) 680-7600
NPI:1497798607
Website: https://hhsil.com/
Cultural Training Completed: No
Hours: [Mon, Tue, Wed, Thu, Fri] 08:00 AM - 04:30 PM
Accessibility: Details Pending (P, EB, IB, PA)

Heartland Health Services
2216 N Sheridan Rd
Peoria, IL 61604
Phone:(309) 680-7600
NPI:1922561000
Website: https://hhsil.com
Cultural Training Completed: No
Hours: [Mon, Tue, Wed, Thu, Fri] 08:00 AM - 05:00 PM
Other Language(s):English
Accessibility: Details Pending (P, EB, IB, PA)

IL

Peoria

Federally Qualified Health Center (FQHC)

Heartland Health Services
1800 N Knoxville Ave Ste A
Peoria, IL 61603
Phone:(309) 680-7600
NPI:1922561000
Website: https://hhsil.com
Cultural Training Completed: No
Hours: [Mon, Tue, Wed, Thu, Fri] 08:00 AM - 04:30 PM
Accessibility: Some Criteria Met (P, EB, IB, PA)

Heartland Health Services
2116 N Sheridan Rd Ste A
Peoria, IL 61604
Phone:(309) 680-7600
NPI:1922561000
Website: https://hhsil.com
Cultural Training Completed: No
Hours: [Mon, Tue, Wed, Thu, Fri] 08:00 AM - 05:00 PM
Accessibility: Details Pending (P, EB, IB, PA)

Heartland Health Services
2116 N Sheridan Rd Ste 104
Peoria, IL 61604
Phone:(309) 680-7600

IL

Peoria

Federally Qualified Health Center (FQHC)

Heartland Health Services
NPI:1922561000
Website: https://hhsil.com
Cultural Training Completed: No
Hours: [Mon, Tue, Wed, Thu, Fri] 08:00 AM - 05:00 PM
Other Language(s):English
Accessibility: Details Pending (P, EB, IB, PA)

Heartland Health Services
2116 N Sheridan Rd
Peoria, IL 61604
Phone:(309) 680-7600
NPI:1922561000
Website: https://hhsil.com
Cultural Training Completed: No
Hours: [Mon, Tue, Wed, Thu, Fri] 08:00 AM - 05:00 PM
Other Language(s):English
Accessibility: Details Pending (P, EB, IB, PA)

Heartland Health Services
1800 N Knoxville Ave Ste A
Peoria, IL 61603
Phone:(309) 680-7600
NPI:1679048144

IL

Peoria

Federally Qualified Health Center (FQHC)

Heartland Health Services
Website: https://hhsil.com/
Cultural Training Completed: No
Hours: [Mon, Tue, Wed, Thu, Fri] 08:00 AM - 05:00 PM
Accessibility: Details Pending (P, EB, IB, PA)

Heartland Health Services
1800 N Knoxville Ave Ste A
Peoria, IL 61603
Phone:(309) 680-7600
NPI:1336193861
Website: http://www.hhsil.com
Cultural Training Completed: No
Hours: [Mon, Tue, Wed, Thu, Fri] 08:00 AM - 05:00 PM
Other Language(s):French,Spanish,English
Accessibility: Details Pending (P, EB, IB, PA)

Heartland Health Services
2321 N Wisconsin Ave
Peoria, IL 61603
Phone:(309) 680-7600
NPI:1568883718
Website: https://www.hhsil.com

IL

Peoria

Federally Qualified Health Center (FQHC)

Heartland Health Services
Cultural Training Completed: No
Hours: [Mon, Tue, Wed, Thu, Fri] 08:00 AM - 05:00 PM
Accessibility: Details Pending (P, EB, IB, PA)

Heartland Health Services
1800 N Knoxville Ave
Peoria, IL 61603
Phone:(309) 680-7600
NPI:1568883718
Website: https://www.hhsil.com
Cultural Training Completed: No
Hours: [Mon, Tue, Wed, Thu, Fri] 08:00 AM - 05:00 PM
Other Language(s):Spanish,English
Accessibility: Details Pending (P, EB, IB, PA)

Heartland Health Services
1800 N Knoxville Ave Ste A
Peoria, IL 61603
Phone:(309) 680-7600
NPI:1467658443
Website: https://www.hhsil.com
Cultural Training Completed: No

IL

Peoria

Federally Qualified Health Center (FQHC)

Heartland Health Services
Hours: [Mon, Tue, Wed, Thu, Fri] 08:00 AM - 04:30 PM
Accessibility: Details Pending (P, EB, IB, PA)

MMG Express Care Peoria
8914 N Knoxville Ave
Peoria, IL 61615
Phone:(309) 691-9110
NPI:1649526773
Website: https://www.knoxcountyhealth.org
Cultural Training Completed: No
Hours: [Mon, Tue, Wed, Thu, Fri] 08:00 AM - 05:00 PM
Accessibility: Details Pending (P, EB, IB, PA)

Methodist Medical Center of Illinois
711 W John H Gwynn Jr Ave
Peoria, IL 61605
Phone:(309) 680-7600
NPI:1568883718
Website: https://www.hhsil.com
Cultural Training Completed: No
Hours: [Mon, Tue, Wed, Thu, Fri] 08:00 AM - 05:00 PM

IL

Peoria

Federally Qualified Health Center (FQHC)

Methodist Medical Center of Illinois
Accessibility: Details Pending (P, EB, IB, PA)

Planned Parenthood Of Illinois
2709 N Knoxville Ave
Peoria, IL 61604
Phone:(309) 681-0305
NPI:1942510508
Website: https://www.sihf.org
Cultural Training Completed: No
Hours: [Mon, Tue, Wed, Thu, Fri] 08:00 AM - 05:00 PM
Accessibility: Details Pending (P, EB, IB, PA)

Proctor Medical Group - Associated Family Physicians
1506 W Garfield Ave
Peoria, IL 61607
Phone:(309) 697-2416
NPI:1649526773
Website: https://www.knoxcountyhealth.org
Cultural Training Completed: No
Hours: [Mon, Tue, Wed, Thu, Fri] 08:00 AM - 05:00 PM
Accessibility: Details Pending (P, EB, IB, PA)

IL

Peoria

Federally Qualified Health Center (FQHC)

Solvera Healthcare Center Inc
3525 N University St
Peoria, IL 61604
Phone:(855) 476-5837
NPI:1881442770
Cultural Training Completed: Yes
Hours: [Mon, Tue, Wed, Thu, Fri] 08:00 AM - 05:00 PM
Accessibility: Details Pending (P, EB, IB, PA)

Teverbaugh Croland & Mueller OB/Gyn
2419 W Cornerstone Ct
Peoria, IL 61614
Phone:(309) 692-2025
NPI:1336193861
Website: http://www.hhsil.com
Cultural Training Completed: No
Hours: [Mon, Tue, Wed, Thu, Fri] 08:00 AM - 05:00 PM
Accessibility: Details Pending (P, EB, IB, PA)

Teverbaugh Croland & Mueller OB/Gyn
5114 N Glen Park Place Rd
Ste 220
Peoria, IL 61614
Phone:(309) 692-2025
NPI:1336193861
Website: http://www.hhsil.com

IL

Peoria

Federally Qualified Health Center (FQHC)

Teverbaugh Croland & Mueller OB/Gyn
Cultural Training Completed: No
Hours: [Mon, Tue, Wed, Thu, Fri] 08:00 AM - 05:00 PM
Accessibility: Details Pending (P, EB, IB, PA)

Teverbaugh Croland and Mueller OBGYN and Associates SC
8600 State Route 91
Ste 330
Peoria, IL 61615
Phone:(309) 691-4005
NPI:1336193861
Website: http://www.hhsil.com
Cultural Training Completed: No
Hours: [Mon, Tue, Wed, Thu, Fri] 08:00 AM - 05:00 PM
Accessibility: Details Pending (P, EB, IB, PA)

University of Illinois Medical Service Plan at Peoria
530 Northeast Glen Oak Avenue
Peoria, IL 61637
Phone:(309) 655-6428
NPI:1336193861
Website: http://www.hhsil.com
Cultural Training Completed: No

IL

Peoria

Federally Qualified Health Center (FQHC)

University of Illinois Medical Service Plan at Peoria
Hours: [Mon, Tue, Wed, Thu, Fri] 08:00 AM - 05:00 PM
Accessibility: Details Pending (P, EB, IB, PA)

University of Illinois Medical Service Plan at Peoria
530 Northeast Glen Oak Avenue
Department of Pediatrics
Peoria, IL 61637
Phone:(309) 655-2000
NPI:1336193861
Website: http://www.hhsil.com
Cultural Training Completed: No
Hours: [Mon, Tue, Wed, Thu, Fri] 08:00 AM - 05:00 PM
Accessibility: Details Pending (P, EB, IB, PA)

University of Illinois Medical Service Plan at Peoria
530 Northeast Glen Oak Avenue
Department of Pediatrics
Peoria, IL 61637
Phone:(309) 655-4242
NPI:1467658443

IL

Peoria

Federally Qualified Health Center (FQHC)

University of Illinois Medical Service Plan at Peoria
Website: https://www.hhsil.com
Cultural Training Completed: No
Hours: [Mon, Tue, Wed, Thu, Fri] 08:00 AM - 05:00 PM
Accessibility: Some Criteria Met (P, EB, IB, PA)

Foster Care Agency

The Center For Youth And Family Sol
2610 W Richwoods Blvd
Peoria, IL 61604
Phone:(309) 323-6600
NPI:1972876258
Website: https://www.cyfsolutions.org
Cultural Training Completed: No
Hours: [Mon, Tue, Wed, Thu, Fri] 08:00 AM - 05:00 PM
Accessibility: Some Criteria Met (P, EB, IB, PA)

Free Standing Renal Dialysis Facility (Kidney)

Proctor Community Hospital
5401 N Knoxville Ave
Ste 104

IL

Peoria

Free Standing Renal Dialysis Facility (Kidney)

Proctor Community Hospital
Peoria, IL 61614
Phone:(309) 643-6205
NPI:1861026478
Cultural Training Completed: No
Hours: [Mon, Tue, Wed, Thu, Fri] 08:00 AM - 05:00 PM
Accessibility: Some Criteria Met (P, EB, IB, PA)

Proctor Hospital
5401 N Knoxville Ave
Ste 300
Peoria, IL 61614
Phone:(309) 671-2197
NPI:1518490036
Cultural Training Completed: No
Hours: [Mon, Tue, Wed, Thu, Fri] 08:00 AM - 05:00 PM
Accessibility: Some Criteria Met (P, EB, IB, PA)

RCG Central Illinois-Peoria Downtown
410 W Romeo B Garrett Ave
Peoria, IL 61605
Phone:(309) 637-4100
NPI:1437264280
Cultural Training Completed: No
Hours: [Mon, Wed, Thu, Fri, Sat] 05:00 AM -

IL

Peoria

Free Standing Renal Dialysis Facility (Kidney)

RCG Central Illinois-Peoria Downtown
10:00 PM, Tue 08:00 AM - 05:00 PM
Other Language(s):English
Accessibility: Details Pending (P, EB, IB, PA)

RCG Central IllinoisPeoria North
10405 N Juliet Ct
Peoria, IL 61615
Phone:(309) 243-2200
NPI:1245345099
Website: https://www.freseniuskidneycare.com/
Cultural Training Completed: No
Hours: [Mon, Wed, Fri] 06:00 AM - 06:00 PM, Tue 08:00 AM - 05:00 PM, [Thu, Sat] 06:00 AM - 03:00 PM
Other Language(s):English
Accessibility: Details Pending (P, EB, IB, PA)

Multi-Specialty Group

Carle Health Endoscopy Center
1001 Main St
Ste 500A
Peoria, IL 61606
Phone:(309) 495-0200
NPI:1780638478

IL

Peoria

Multi-Specialty Group

Carle Health Endoscopy Center
Website: http://www.springfieldclinic.com
Cultural Training Completed: No
Hours: [Mon, Tue, Wed, Thu, Fri] 08:00 AM - 05:00 PM
Accessibility: Some Criteria Met (P, EB, IB, PA)

Illinois CancerCare, P.C
8940 N Wood Sage Rd
Peoria, IL 61615
Phone:(309) 243-3000
NPI:1780638478
Website: http://www.springfieldclinic.com
Cultural Training Completed: No
Hours: [Mon, Tue, Wed, Thu, Fri] 08:00 AM - 05:00 PM
Accessibility: Some Criteria Met (P, EB, IB, PA)

OSF - Center for Health Breast Center
8600 State Route 91
Peoria, IL 61615
Phone:(309) 683-5522
NPI:1780638478
Website: http://www.springfieldclinic.com
Cultural Training Completed: No

IL

Peoria

Multi-Specialty Group

OSF - Center for Health Breast Center
Hours: [Mon, Tue, Wed, Thu, Fri] 08:00 AM - 05:00 PM
Accessibility: Some Criteria Met (P, EB, IB, PA)

Peoria Surgical Group, Ltd.
1001 Main St
Ste 300
Peoria, IL 61606
Phone:(309) 495-0200
NPI:1780638478
Website: http://www.springfieldclinic.com
Cultural Training Completed: No
Hours: [Mon, Tue, Wed, Thu, Fri] 08:00 AM - 05:00 PM
Accessibility: Some Criteria Met (P, EB, IB, PA)

Peoria Surgical Group, Ltd.
1001 Main St
Ste 300
Peoria, IL 61606
Phone:(309) 495-0200
NPI:1780638478
Website: http://www.springfieldclinic.com
Cultural Training Completed: No
Hours: [Mon, Tue, Wed, Thu, Fri] 08:00 AM - 05:00 PM

IL

Peoria

Multi-Specialty Group

Peoria Surgical Group, Ltd.
Accessibility: Some Criteria Met (P, EB, IB, PA)

Specialists in Medical Imaging SC
221 Northeast Glen Oak Avenue
Peoria, IL 61636
Phone:(309) 672-5586
NPI:1356727127
Website: http://www.amitahealth.org
Cultural Training Completed: No
Hours: [Mon, Tue, Wed, Thu, Fri] 08:00 AM - 05:00 PM
Accessibility: Details Pending (P, EB, IB, PA)

Springfield Clinic , LLP
7309 N Knoxville Ave
Peoria, IL 61614
Phone:(309) 320-0032
NPI:1780638478
Website: http://www.springfieldclinic.com
Cultural Training Completed: No
Hours: [Mon, Tue, Wed, Thu, Fri] 08:00 AM - 05:00 PM
Accessibility: Details Pending (P, EB, IB, PA)

IL

Peoria

Multi-Specialty Group

Springfield Clinic Peoria
1001 Main St
Peoria, IL 61606
Phone:(309) 495-0200
NPI:1780638478
Website: http://www.springfieldclinic.com
Cultural Training Completed: No
Hours: [Mon, Tue, Wed, Thu, Fri] 08:00 AM - 05:00 PM
Accessibility: Details Pending (P, EB, IB, PA)

Springfield Clinic Peoria Allen
9010 N Allen Rd
Peoria, IL 61615
Phone:(309) 232-8535
NPI:1780638478
Website: http://www.springfieldclinic.com
Cultural Training Completed: No
Hours: [Mon, Tue, Wed, Thu, Fri] 08:00 AM - 05:00 PM
Accessibility: Some Criteria Met (P, EB, IB, PA)

Springfield Clinic Peoria Allen
9010 N Allen Rd
Ste J
Peoria, IL 61615
Phone:(309) 232-8535
NPI:1780638478

IL

Peoria

Multi-Specialty Group

Springfield Clinic Peoria Allen
Website: http://www.springfieldclinic.com
Cultural Training Completed: No
Hours: [Mon, Tue, Wed, Thu, Fri] 08:00 AM - 05:00 PM
Accessibility: Some Criteria Met (P, EB, IB, PA)

Springfield Clinic Peoria Lindbergh
9128 N Lindbergh Dr
Peoria, IL 61615
Phone:(309) 323-6068
NPI:1780638478
Website: http://www.springfieldclinic.com
Cultural Training Completed: No
Hours: [Mon, Tue, Wed, Thu, Fri] 08:00 AM - 05:00 PM
Accessibility: Some Criteria Met (P, EB, IB, PA)

Springfield Clinic Peoria Medical Center
7323 N Knoxville Ave
Suite 300
Peoria, IL 61614
Phone:(309) 305-3585
NPI:1780638478
Website: http://www.springfieldclinic.com

IL

Peoria

Multi-Specialty Group

Springfield Clinic Peoria Medical Center
Cultural Training Completed: No
Hours: [Mon, Tue, Wed, Thu, Fri] 08:00 AM - 05:00 PM
Accessibility: Some Criteria Met (P, EB, IB, PA)

Springfield Clinic Peoria Medical Suites
7323 N KNOXVILLE AVE
STE 300
Peoria, IL 61614
Phone:(217) 528-7541
NPI:1780638478
Website: http://www.springfieldclinic.com
Cultural Training Completed: No
Hours: [Mon, Tue, Wed, Thu, Fri] 08:00 AM - 05:00 PM
Accessibility: Some Criteria Met (P, EB, IB, PA)

Springfield Clinic Peoria Medical Suites
7323 N Knoxville Ave
Ste 300
Peoria, IL 61614
Phone:(309) 305-3585
NPI:1780638478
Website: http://www.springfieldclinic.com
Cultural Training Completed: No

IL

Peoria

Multi-Specialty Group

Springfield Clinic Peoria Medical Suites
Hours: [Mon, Tue, Wed, Thu, Fri] 08:00 AM - 05:00 PM
Accessibility: Some Criteria Met (P, EB, IB, PA)

Springfield Clinic Peoria Proctor
5401 N Knoxville Ave Ste 215
Peoria, IL 61614
Phone:(309) 689-0044
NPI:1780638478
Website: http://www.springfieldclinic.com
Cultural Training Completed: No
Hours: [Mon, Tue, Wed, Thu, Fri] 08:00 AM - 05:00 PM
Accessibility: Some Criteria Met (P, EB, IB, PA)

Springfield Clinic Peoria Surgery Center
7309 N Knoxville Ave
Peoria, IL 61614
Phone:(309) 320-0032
NPI:1780638478
Website: http://www.springfieldclinic.com
Cultural Training Completed: No
Hours: [Mon, Tue, Wed, Thu, Fri] 08:00 AM - 05:00 PM

IL

Peoria

Multi-Specialty Group

Springfield Clinic Peoria Surgery Center
Accessibility: Details Pending (P, EB, IB, PA)

Springfield Clinic Peoria Women's Health
2419 W Cornerstone Ct
Peoria, IL 61614
Phone:(309) 692-2025
NPI:1780638478
Website: http://www.springfieldclinic.com
Cultural Training Completed: Yes
Hours: [Mon, Tue, Wed, Thu, Fri] 08:00 AM - 05:00 PM
Accessibility: Some Criteria Met (P, EB, IB, PA)

Springfield Clinic, LLP
6615 N Big Hollow Rd
Peoria, IL 61615
Phone:(309) 691-5200
NPI:1780638478
Website: http://www.springfieldclinic.com
Cultural Training Completed: No
Hours: [Mon, Tue, Wed, Fri] 08:00 AM - 05:00 PM
Other Language(s):English

IL

Peoria

Multi-Specialty Group

Springfield Clinic, LLP
Accessibility: Some Criteria Met (P, EB, IB, PA)

Springfield Clinic, LLP
6615 N Big Hollow Rd
Peoria, IL 61615
Phone:(309) 691-5200
NPI:1780638478
Website: http://www.springfieldclinic.com
Cultural Training Completed: No
Hours: [Mon, Tue, Wed, Thu, Fri] 08:00 AM - 05:00 PM
Accessibility: Some Criteria Met (P, EB, IB, PA)

UnityPoint Health - Methodist Hospital
221 Northeast Glen Oak Avenue
Peoria, IL 61636
Phone:(309) 672-5522
NPI:1780638478
Website: http://www.springfieldclinic.com
Cultural Training Completed: No
Hours: [Mon, Tue, Wed, Thu, Fri] 08:00 AM - 05:00 PM
Accessibility: Some Criteria Met (P, EB, IB, PA)

IL

Peoria

Multi-Specialty Group

UnityPoint Health Methodist Atrium
900 Main St
Peoria, IL 61602
Phone:(217) 528-7541
NPI:1780638478
Website: http://www.springfieldclinic.com
Cultural Training Completed: No
Hours: [Mon, Tue, Wed, Thu, Fri] 08:00 AM - 05:00 PM
Accessibility: Some Criteria Met (P, EB, IB, PA)

Radiology: Diagnostic Radiology

Specialists in Medical Imaging SC
221 Northeast Glen Oak Avenue
Peoria, IL 61636
Phone:(309) 672-5586
NPI:1164780144
Website: https://www.amitahealth.org/
Cultural Training Completed: No
Hours: [Mon, Tue, Wed, Thu, Fri] 08:00 AM - 05:00 PM
Accessibility: Details Pending (P, EB, IB, PA)

IL

Peoria

Rural Health Center (RHC)

Illinois Surgical Specialists LTD
7725 N Knoxville Ave
Peoria, IL 61614
Phone:(309) 495-0240
NPI:1205072626
Website: http://www.grahamhealthsystem.org
Cultural Training Completed: No
Hours: [Mon, Tue, Wed, Thu, Fri] 08:00 AM - 05:00 PM
Accessibility: Some Criteria Met (I P, I EB, I IB, I PA)

Methodist Medical Group Cardiovascular Services
112 NE Crescent Ave
Peoria, IL 61606
Phone:(309) 672-4670
NPI:1205072626
Website: http://www.grahamhealthsystem.org
Cultural Training Completed: No
Hours: [Mon, Tue, Wed, Thu, Fri] 08:00 AM - 05:00 PM
Accessibility: Details Pending (P P, P EB, P IB, P PA)

OSF Medical Group - Glen Park Family Medicine
5114 N Glen Park Place Rd

IL

Peoria

Rural Health Center (RHC)

OSF Medical Group - Glen Park Family Medicine
Peoria, IL 61614
Phone:(309) 683-5700
NPI:1891399432
Cultural Training Completed: No
Hours: [Mon, Tue, Wed, Thu, Fri] 08:00 AM - 05:00 PM
Accessibility: Details Pending (P P, P EB, P IB, P PA)

OSF Medical Group - Glen Park Internal Medicine
5114 N Glen Park Place Rd
Ste 220
Peoria, IL 61614
Phone:(309) 683-8100
NPI:1891399432
Cultural Training Completed: No
Hours: [Mon, Tue, Wed, Thu, Fri] 08:00 AM - 05:00 PM
Accessibility: Details Pending (P P, P EB, P IB, P PA)

Peoria Surgical Group, Ltd.
1001 Main St
Ste 300
Peoria, IL 61606
Phone:(309) 495-0200
NPI:1205072626

IL

Peoria

Rural Health Center (RHC)

Peoria Surgical Group, Ltd.
Website: http://www.grahamhealthsystem.org
Cultural Training Completed: No
Hours: [Mon, Tue, Wed, Thu, Fri] 08:00 AM - 05:00 PM
Other Language(s):Arabic,English
Accessibility: Details Pending (P P, P EB, P IB, P PA)

Proctor Medical Group Cardiology
5401 N Knoxville Ave
Ste 207
Peoria, IL 61614
Phone:(309) 672-4670
NPI:1205072626
Website: http://www.grahamhealthsystem.org
Cultural Training Completed: No
Hours: [Mon, Tue, Wed, Thu, Fri] 08:00 AM - 05:00 PM
Accessibility: Details Pending (P P, P EB, P IB, P PA)

Springfield Clinic Peoria
1001 Main St
Peoria, IL 61606
Phone:(217) 528-7541
NPI:1205072626

IL

Peoria

Rural Health Center (RHC)

Springfield Clinic Peoria
Website: http://www.grahamhealthsystem.org
Cultural Training Completed: No
Hours: [Mon, Tue, Wed, Thu, Fri] 08:00 AM - 05:00 PM
Other Language(s):Arabic,English
Accessibility: Details Pending (P P, P EB, P IB, P PA)

UnityPoint Clinic Hospitalists at Proctor
5401 N Knoxville Ave
Ste 412B
Peoria, IL 61614
Phone:(309) 671-1000
NPI:1205072626
Website: http://www.grahamhealthsystem.org
Cultural Training Completed: No
Hours: [Mon, Tue, Wed, Thu, Fri] 08:00 AM - 05:00 PM
Other Language(s):Arabic,English
Accessibility: Details Pending (P P, P EB, P IB, P PA)

UnityPoint Health - Vascular Services
900 Main St

IL

Peoria

Rural Health Center (RHC)

UnityPoint Health - Vascular Services
Ste 280
Peoria, IL 61602
Phone:(309) 643-6118
NPI:1205072626
Website: http://www.grahamhealthsystem.org
Cultural Training Completed: No
Hours: [Mon, Tue, Wed, Thu, Fri] 08:00 AM - 05:00 PM
Accessibility: Details Pending (P, EB, IB, PA)

Unitypoint Clinic Family Medicine - Proctor
5401 N Knoxville Ave
Ste 400
Peoria, IL 61614
Phone:(309) 689-0909
NPI:1760958813
Website: https://www.unitypoint.org/
Cultural Training Completed: No
Hours: [Mon, Tue, Wed, Thu, Fri] 08:00 AM - 05:00 PM
Accessibility: Details Pending (P, EB, IB, PA)

Unitypoint Clinic Family Medicine - Proctor
5401 N Knoxville Ave

IL

Peoria

Rural Health Center (RHC)

Unitypoint Clinic Family Medicine - Proctor
Ste 400
Peoria, IL 61614
Phone:(309) 689-0909
NPI:1497221543
Website: https://www.unitypoint.org
Cultural Training Completed: No
Hours: [Mon, Tue, Wed, Thu, Fri] 08:00 AM - 05:00 PM
Accessibility: Details Pending (P, EB, IB, PA)

University Of Illinois Medical Service Plan At Peoria
420 NE Glen Oak Ave
Ste 301
Peoria, IL 61603
Phone:(309) 624-9844
NPI:1669802419
Website: https://carle.org
Cultural Training Completed: No
Hours: [Mon, Tue, Wed, Thu, Fri] 08:00 AM - 05:00 PM
Accessibility: Some Criteria Met (I P, I EB, P IB, I PA)

Single Specialty Group

Bard Optical
7715 N Grand Prairie Dr
Peoria, IL 61615

IL

Peoria

Single Specialty Group

Bard Optical
Phone:(309) 691-1320
NPI:1508856923
Website: www.bardoptical.com
Cultural Training Completed: No
Hours: [Mon, Tue, Wed, Thu, Fri] 08:00 AM - 05:00 PM
Accessibility: Details Pending (P, EB, IB, PA)

Bard Optical
4620 N University St
Peoria, IL 61614
Phone:(309) 316-3791
NPI:1508856923
Website: www.bardoptical.com
Cultural Training Completed: No
Hours: [Mon, Tue, Wed, Thu, Fri] 08:00 AM - 05:00 PM
Accessibility: Details Pending (P, EB, IB, PA)

Bard Optical
8309 N Knoxville Ave
Ste 1
Peoria, IL 61615
Phone:(309) 693-9540
NPI:1508856923
Website: www.bardoptical.com
Cultural Training Completed: No
Hours: [Mon, Tue, Wed, Thu, Fri] 08:00 AM - 05:00 PM

IL

Peoria

Single Specialty Group

Bard Optical
Accessibility: Details Pending (P, EB, IB, PA)

Children and Family Hearing Associates
300 E War Memorial Dr
Ste 202
Peoria, IL 61614
Phone:(309) 686-7250
NPI:1558401661
Website: https://peoriahearing.com
Cultural Training Completed: No
Hours: [Mon, Tue, Wed, Thu, Fri] 09:00 AM - 04:00 PM
Other Language(s):English
Accessibility: Details Pending (P, EB, IB, PA)

Children's Hospital of Illinois
530 NE Glen Oak Ave
Peoria, IL 61637
Phone:(309) 308-0190
NPI:1962456764
Website: http://www.osfhealthcare.org
Cultural Training Completed: No
Hours: [Mon, Tue, Wed, Thu, Fri] 08:00 AM - 05:00 PM
Accessibility: Details Pending (P, EB, IB, PA)

IL

Peoria

Single Specialty Group

Dermatology and Mohs Surgery Institute LTD
9118 N Lindbergh Dr
Peoria, IL 61615
Phone:(309) 451-3376
NPI:1770828626
Website: http://www.dermatologymohsinstitute.com/
Cultural Training Completed: No
Hours: [Mon, Tue, Wed, Thu, Fri] 08:00 AM - 05:00 PM
Accessibility: Details Pending (P, EB, IB, PA)

INI Diagnostic Center
530 Northeast Glen Oak Avenue
Peoria, IL 61637
Phone:(309) 308-0190
NPI:1962456764
Website: http://www.osfhealthcare.org
Cultural Training Completed: No
Hours: [Mon, Tue, Wed, Thu, Fri] 08:00 AM - 05:00 PM
Accessibility: Some Criteria Met (P, EB, IB, PA)

INI Diagnostic Center
530 Northeast Glen Oak Avenue
Peoria, IL 61637
Phone:(309) 308-0190
NPI:1295785632

IL

Peoria

Single Specialty Group

INI Diagnostic Center
Website: https://www.osfhealthcare.org
Cultural Training Completed: No
Hours: [Mon, Tue, Wed, Thu, Fri] 08:00 AM - 05:00 PM, Sat 08:00 AM - 04:00 PM
Other Language(s):Italian
Accessibility: Some Criteria Met (P, EB, IB, PA)

INI Epilepsy Clinic
200 E Pennsylvania Ave
Peoria, IL 61603
Phone:(309) 624-8750
NPI:1962456764
Website: http://www.osfhealthcare.org
Cultural Training Completed: No
Hours: [Mon, Tue, Wed, Thu, Fri] 08:00 AM - 05:00 PM
Accessibility: Details Pending (P, EB, IB, PA)

Illinois Eye Center
8921 N Wood Sage Rd
Peoria, IL 61615
Phone:(309) 243-2400
NPI:1679593123
Cultural Training Completed: No
Hours: [Mon, Tue, Wed, Thu, Fri] 08:00 AM - 05:00 PM

IL

Peoria

Single Specialty Group

Illinois Eye Center
Accessibility: Some Criteria Met (P, EB, IB, PA)

Jody L Kelly Associates
2901 N Knoxville Ave
Peoria, IL 61603
Phone:(309) 688-7010
NPI:1881610475
Website: https://www.unitypoint.org/
Cultural Training Completed: No
Hours: [Mon, Tue, Wed, Thu, Fri] 08:00 AM - 05:00 PM
Other Language(s):English
Accessibility: Details Pending (P, EB, IB, PA)

Kimberly Adams
3716 W Brighton Ave
Peoria, IL 61615
Phone:(306) 692-7755
NPI:1306499983
Cultural Training Completed: No
Hours: [Mon, Tue, Wed, Thu, Fri] 08:00 AM - 05:00 PM
Accessibility: Details Pending (P, EB, IB, PA)

Lindsey Ma, MD, SC
3300 W Willow Knolls Dr
Ste 2
Peoria, IL 61614

IL

Peoria

Single Specialty Group

Lindsey Ma, MD, SC
Phone:(309) 683-0200
NPI:1821180688
Website: https://peoriawomenshealth.com
Cultural Training Completed: No
Hours: [Mon, Tue, Wed, Thu] 08:30 AM - 05:00 PM, Fri 08:30 AM - 04:00 PM
Accessibility: Details Pending (P, EB, IB, PA)

OSF Center for Health Pain Clinic
8600 State Route 91
Ste 240
Peoria, IL 61615
Phone:(309) 683-5457
NPI:1962456764
Website: http://www.osfhealthcare.org
Cultural Training Completed: No
Hours: [Mon, Tue, Wed, Thu, Fri] 08:00 AM - 05:00 PM
Other Language(s):English
Accessibility: Details Pending (P, EB, IB, PA)

OSF Saint Francis Medical Center - Bariatric Medicine
600 NE Water St
Peoria, IL 61603
Phone:(309) 282-1614

IL

Peoria

Single Specialty Group

OSF Saint Francis Medical Center - Bariatric Medicine
NPI:1962456764
Website: http://www.osfhealthcare.org
Cultural Training Completed: No
Hours: [Mon, Tue, Wed, Thu, Fri] 08:00 AM - 05:00 PM
Accessibility: Some Criteria Met (P, EB, IB, PA)

OSF Saint Francis Medical Center - Radiation Oncology
530 NE Glen Oak Ave
Peoria, IL 61637
Phone:(309) 624-9522
NPI:1295785632
Website: https://www.osfhealthcare.org
Cultural Training Completed: No
Hours: [Mon, Tue, Wed, Thu, Fri] 08:00 AM - 05:00 PM
Accessibility: Details Pending (P, EB, IB, PA)

OSF Saint Francis Medical Center - Radiation Oncology - Proton
1310 N Missouri Ave
Peoria, IL 61603
Phone:(309) 308-0200
NPI:1962456764

IL

Peoria

Single Specialty Group

OSF Saint Francis Medical Center - Radiation Oncology - Proton
Website: http://www.osfhealthcare.org
Cultural Training Completed: No
Hours: [Mon, Tue, Wed, Thu, Fri] 08:00 AM - 05:00 PM
Accessibility: Details Pending (P, EB, IB, PA)

OSF Saint Francis Medical Center - Radiation Oncology - Proton
1310 N Missouri Ave
Peoria, IL 61603
Phone:(309) 308-0200
NPI:1295785632
Website: https://www.osfhealthcare.org
Cultural Training Completed: No
Hours: [Mon, Tue, Wed, Thu, Fri] 08:00 AM - 05:00 PM, [Sat, Sun] 12:00 AM - 11:59 PM
Accessibility: Some Criteria Met (P, EB, IB, PA)

OSF Saint Francis Outpatient Infusion Center
5405 N Knoxville Ave
Peoria, IL 61614
Phone:(309) 624-9960

IL

Peoria

Single Specialty Group

OSF Saint Francis Outpatient Infusion Center
NPI:1154370195
Website: https://www.osfhealthcare.org/
Cultural Training Completed: No
Hours: [Mon, Tue, Wed, Thu, Fri] 08:00 AM - 05:00 PM
Accessibility: Details Pending (P, EB, IB, PA)

OSF Saint Francis Outpatient Infusion Center
5405 N Knoxville Ave
Peoria, IL 61614
Phone:(309) 691-4410
NPI:1962456764
Website: http://www.osfhealthcare.org
Cultural Training Completed: No
Hours: [Mon, Tue, Wed, Thu, Fri] 08:00 AM - 05:00 PM
Accessibility: Some Criteria Met (P, EB, IB, PA)

OSF Saint Francis Wound Healing & Hyperbaric Center
8600 State Route 91
Ste 400
Peoria, IL 61615
Phone:(309) 683-4300
NPI:1962456764

IL

Peoria

Single Specialty Group

OSF Saint Francis Wound Healing & Hyperbaric Center
Website: http://www.osfhealthcare.org
Cultural Training Completed: No
Hours: [Mon, Tue, Wed, Thu, Fri, Sat, Sun] 08:00 AM - 05:00 PM
Other Language(s):English
Accessibility: Details Pending (P, EB, IB, PA)

Peoria OB/GYN
3300 W Willow Knolls Dr
Peoria, IL 61614
Phone:(309) 683-0200
NPI:1821180688
Website: https://peoriawomenshealth.com
Cultural Training Completed: No
Hours: [Mon, Tue, Wed, Thu] 08:30 AM - 04:30 PM, Fri 08:30 AM - 03:30 PM
Accessibility: Details Pending (P, EB, IB, PA)

Peoria Heights

Clinic/Center

Proctor First Care-peoria Heights
1120 E War Memorial Dr

IL

Peoria

Clinic/Center

Proctor First Care-peoria Heights
Peoria Heights, IL 61616
Phone:(309) 685-4411
NPI:1245275312
Website: https://www.unitypoint.org
Cultural Training Completed: No
Hours: [Mon, Tue, Wed, Thu, Fri] 08:00 AM - 06:00 PM
Other Language(s):English
Accessibility: Details Pending (P, EB, IB, PA)

Clinic/Center: Emergency Care

Proctor First Care Peoria Heights
1120 E War Memorial Dr
Peoria Heights, IL 61616
Phone:(309) 685-4411
NPI:1265966048
Website: https://www.unitypoint.org/
Cultural Training Completed: No
Hours: [Mon, Tue, Wed, Thu, Fri] 08:00 AM - 05:00 PM
Accessibility: Details Pending (P, EB, IB, PA)

IL

Peoria

Clinic/Center: Rehabilitation

RehabCare Group East Inc
5533 N Galena Rd
Peoria Heights, IL 61616
Phone:(309) 682-5428
NPI:1437323367
Website: https://www.petersenhealthcare.net
Cultural Training Completed: No
Hours: [Mon, Tue, Wed, Thu, Fri] 08:00 AM - 05:00 PM
Accessibility: Details Pending (P, EB, IB, PA)

Federally Qualified Health Center (FQHC)

Proctor First Care
1120 E War Memorial Dr
Peoria Heights, IL 61616
Phone:(309) 685-4411
NPI:1760499545
Website: http://www.eriefamilyhealth.org
Cultural Training Completed: No
Hours: [Mon, Tue, Wed, Thu, Fri] 08:00 AM - 05:00 PM
Accessibility: Details Pending (P, EB, IB, PA)

IL

Peoria

Federally Qualified Health Center (FQHC)

Proctor First Care
1120 E War Memorial Dr
Peoria Heights, IL 61616
Phone:(309) 685-4411
NPI:1649526773
Website: https://www.knoxcountyhealth.org
Cultural Training Completed: No
Hours: [Mon, Tue, Wed, Thu, Fri] 08:00 AM - 05:00 PM
Accessibility: Details Pending (P, EB, IB, PA)

Proctor First Care
1120 E War Memorial Dr
Peoria Heights, IL 61616
Phone:(309) 685-4411
NPI:1871516799
Website: https://www.pccwellness.org
Cultural Training Completed: No
Hours: [Mon, Tue, Wed, Thu, Fri] 08:00 AM - 05:00 PM
Accessibility: Details Pending (P, EB, IB, PA)

Multi-Specialty Group

Springfield Clinic Peoria Heights
4616 N Prospect Rd

IL

Peoria

Multi-Specialty Group

Springfield Clinic Peoria Heights
Peoria Heights, IL 61616
Phone:(309) 495-0050
NPI:1780638478
Website: http://www.springfieldclinic.com
Cultural Training Completed: No
Hours: [Mon, Tue, Wed, Thu, Fri] 08:00 AM - 05:00 PM
Accessibility: Some Criteria Met (P, EB, IB, PA)

Rural Health Center (RHC)

Proctor First Care
1120 E War Memorial Dr
Peoria Heights, IL 61616
Phone:(309) 685-4411
NPI:1205072626
Website: http://www.grahamhealthsystem.org
Cultural Training Completed: No
Hours: [Mon, Tue, Wed, Thu, Fri] 08:00 AM - 05:00 PM
Accessibility: Details Pending (P, EB, IB, PA)

Proctor First Care - Peoria Heights
1120 E War Memorial Dr

IL

Peoria

Rural Health Center (RHC)

Proctor First Care - Peoria Heights
Peoria Heights, IL 61616
Phone:(309) 685-4411
NPI:1760958813
Website: https://www.unitypoint.org/
Cultural Training Completed: No
Hours: [Mon, Tue, Wed, Thu, Fri] 08:00 AM - 05:00 PM
Accessibility: Details Pending (P, EB, IB, PA)

Proctor First Care - Peoria Heights
1120 E War Memorial Dr
Peoria Heights, IL 61616
Phone:(309) 685-4411
NPI:1497221543
Website: https://www.unitypoint.org
Cultural Training Completed: No
Hours: [Mon, Tue, Wed, Thu, Fri] 08:00 AM - 05:00 PM
Accessibility: Details Pending (P, EB, IB, PA)

IL

Peoria

Princeville

Federally Qualified Health Center (FQHC)

CHP Princeville
112 E Main St
Princeville, IL 61559
Phone:(312) 795-0000
NPI:1841808821
Cultural Training Completed: No
Hours: [Mon, Tue, Wed, Thu, Fri] 08:00 AM - 05:00 PM, Sat 08:30 AM - 05:00 PM
Accessibility: Some Criteria Met (P, EB, IB, PA)

CHP Princeville
112 E Main St
Princeville, IL 61559
Phone:(312) 795-0000
NPI:1639791569
Website: https://chpofil.org
Cultural Training Completed: No
Hours: [Mon, Tue, Wed, Thu, Fri] 08:00 AM - 05:00 PM
Accessibility: Details Pending (P, EB, IB, PA)

Rural Health Center (RHC)

Carle Health Princeville
223 E Main St
Princeville, IL 61559
Phone:(309) 385-4371
NPI:1073484929

IL

Peoria

Rural Health Center (RHC)

Carle Health Princeville
Cultural Training Completed: No
Hours: [Mon, Tue, Wed, Thu, Fri] 08:00 AM - 05:00 PM
Accessibility: Details Pending (P, EB, IB, PA)

Carle Health Princeville
223 E Main St
Princeville, IL 61559
Phone:(309) 385-4371
NPI:1184595027
Cultural Training Completed: No
Hours: [Mon, Tue, Wed, Thu, Fri] 08:00 AM - 05:00 PM
Accessibility: Some Criteria Met (P, EB, IB, PA)

Upc Family Medicine Princeville
223 E Main St
Princeville, IL 61559
Phone:(309) 385-4371
NPI:1760958813
Website: https://www.unitypoint.org/
Cultural Training Completed: No
Hours: [Mon, Tue, Wed, Thu, Fri] 08:00 AM - 05:00 PM
Other Language(s):English

IL

Peoria

Rural Health Center (RHC)

Upc Family Medicine Princeville
Accessibility: Details Pending (P, EB, IB, PA)

Putnam

Granville

Rural Health Center (RHC)

OSF Healthcare - Medical Group - Granville
309 S McCoy St
Granville, IL 61326
Phone:(815) 339-6245
NPI:1225877590
Cultural Training Completed: No
Hours: [Mon, Tue, Wed, Thu, Fri] 08:00 AM - 05:00 PM
Accessibility: Details Pending (P, EB, IB, PA)

Rock Island

Carbon Cliff

Clinic/Center: Mental Health (Including Community Mental Health Center)

Bethany for Children & Families
103 3rd St
Carbon Cliff, IL 61239
Phone:(309) 797-7700
NPI:1174228639

IL

Rock Island

Clinic/Center: Mental Health (Including Community Mental Health Center)

Bethany for Children & Families
Cultural Training Completed: No
Hours: [Mon, Tue, Wed, Thu, Fri] 08:00 AM - 05:00 PM
Accessibility: Details Pending (P, EB, IB, PA)

Coal Valley

Single Specialty Group

Coal Valley Chiropractic Clinic Inc
102 W 1st Ave
Coal Valley, IL 61240
Phone:(309) 799-7422
NPI:1154504793
Website: https://www.coalvalleychiropractic.com/
Cultural Training Completed: No
Hours: [Mon, Tue, Wed, Thu, Fri] 08:00 AM - 05:00 PM
Accessibility: Details Pending (P, EB, IB, PA)

IL

Rock Island

East Moline

Clinic/Center: Mental Health (Including Community Mental Health Center)

Robert Young Center for Community Mental Health
3100 7th St
East Moline, IL 61244
Phone:(309) 779-2031
NPI:1912158494
Website: https://www.unitypoint.org
Cultural Training Completed: No
Hours: [Mon, Tue, Wed, Thu, Fri] 08:00 AM - 05:00 PM
Accessibility: Details Pending (P, EB, IB, PA)

Federally Qualified Health Center (FQHC)

Community Health Care
708 15th Ave
East Moline, IL 61244
Phone:(563) 336-3000
NPI:1932193224
Website: www.chcqca.org
Cultural Training Completed: Yes
Hours: [Mon, Tue, Wed, Thu, Fri] 08:00 AM - 05:00 PM
Other Language(s):Burmese,Spanish,Vietnamese

IL

Rock Island

Federally Qualified Health Center (FQHC)

Community Health Care
Accessibility: Some Criteria Met (P, EB, IB, PA)

Community Health Center Inc
708 15th Ave
East Moline, IL 61244
Phone:(563) 336-3000
NPI:1114252012
Website: https://www.unitypoint.org/
Cultural Training Completed: No
Hours: [Mon, Tue, Wed, Thu, Fri] 08:00 AM - 05:00 PM
Other Language(s):Vietnamese,Spanish,English
Accessibility: Some Criteria Met (P, EB, IB, PA)

Communtiy Health Care
708 15th Ave
East Moline, IL 61244
Phone:(563) 336-3000
NPI:1598759292
Website: https://www.chcqca.org
Cultural Training Completed: No
Hours: [Mon, Tue, Wed, Thu, Fri] 08:00 AM - 05:00 PM

IL

Rock Island

Federally Qualified Health Center (FQHC)

Communtiy Health Care
Other Language(s):American Sign Language
Accessibility: Some Criteria Met (P, EB, IB, PA)

Communtiy Health Care
708 15th Ave
East Moline, IL 61244
Phone:(563) 336-3000
NPI:1477819886
Website: https://www.chcqca.org/
Cultural Training Completed: No
Hours: [Mon, Tue, Wed, Thu, Fri] 08:00 AM - 05:00 PM
Other Language(s):Vietnamese,Spanish,English
Accessibility: Some Criteria Met (P, EB, IB, PA)

Moline

Clinic/Center: Community Health

Robert Young Center - Moline
4600 3rd St
Moline, IL 61265
Phone:(309) 779-2043
NPI:1356189914
Cultural Training Completed: No

IL

Rock Island

Clinic/Center: Community Health

Robert Young Center - Moline
Hours: [Mon, Tue, Wed, Thu, Fri] 08:00 AM - 05:00 PM
Accessibility: Details Pending (P, EB, IB, PA)

Clinic/Center: Medical Specialty

Contemporary OB-GYN
4322 7th St
Moline, IL 61265
Phone:(309) 517-6222
NPI:1780017426
Website: http://contemporary-obgyn.com/
Cultural Training Completed: No
Hours: [Mon, Tue, Wed, Thu, Fri] 08:00 AM - 05:00 PM
Other Language(s):Arabic,Cantonese,French,German,Haitian,Hindi,Italian,Japanese,Korean,Mandarin,Polish,Portuguese,Russian,Spanish,Tagalog,Vietnamese,English
Accessibility: Some Criteria Met (P, EB, IB, PA)

IL

Rock Island

Clinic/Center: Mental Health (Including Community Mental Health Center)

Bethany for Children & Families
1701 River Dr
Moline, IL 61265
Phone:(309) 797-7700
NPI:1174228639
Cultural Training Completed: No
Hours: [Mon, Tue, Wed, Thu, Fri] 08:00 AM - 05:00 PM
Accessibility: Details Pending (P, EB, IB, PA)

Group Home
4601 53rd St
Moline, IL 61265
Phone:(309) 779-3000
NPI:1912158494
Website: https://www.unitypoint.org
Cultural Training Completed: No
Hours: [Mon, Tue, Wed, Thu, Fri] 08:00 AM - 05:00 PM
Accessibility: Some Criteria Met (P, EB, IB, PA)

Robert Young Center
5401 44th Avenue Dr
Ste 101
Moline, IL 61265
Phone:(309) 779-4061
NPI:1912158494
Cultural Training Completed: No

IL

Rock Island

Clinic/Center: Mental Health (Including Community Mental Health Center)

Robert Young Center
Hours: [Mon, Tue, Wed, Thu, Fri] 08:00 AM - 05:00 PM
Accessibility: Some Criteria Met (P, EB, IB, PA)

Robert Young Center
5401 44th Avenue Dr
Ste 101
Moline, IL 61265
Phone:(309) 779-4050
NPI:1912158494
Website: https://www.unitypoint.org
Cultural Training Completed: No
Hours: [Mon, Tue, Wed, Thu, Fri] 08:00 AM - 05:00 PM
Accessibility: Some Criteria Met (P, EB, IB, PA)

Robert Young Center
4600 3rd St
Moline, IL 61265
Phone:(309) 779-2031
NPI:1912158494
Website: https://www.unitypoint.org
Cultural Training Completed: No
Hours: [Mon, Tue, Wed, Thu, Fri] 08:00 AM - 05:00 PM

IL

Rock Island

Clinic/Center: Mental Health (Including Community Mental Health Center)

Robert Young Center
Other Language(s):English
Accessibility: Some Criteria Met (P, EB, IB, PA)

Robert Young Center
500 John Deere Rd
Moline, IL 61265
Phone:(309) 779-5000
NPI:1912158494
Website: https://www.unitypoint.org
Cultural Training Completed: No
Hours: [Mon, Tue, Wed, Thu, Fri] 08:00 AM - 05:00 PM
Accessibility: Some Criteria Met (P, EB, IB, PA)

Robert Young Center
3904 16th St
Ste A
Moline, IL 61265
Phone:(309) 779-2031
NPI:1912158494
Website: https://www.unitypoint.org
Cultural Training Completed: No
Hours: [Mon, Tue, Wed, Thu, Fri] 08:00 AM - 05:00 PM

IL

Rock Island

Clinic/Center: Mental Health (Including Community Mental Health Center)

Robert Young Center
Accessibility: Some Criteria Met (P, EB, IB, PA)

Robert Young Center
708 15th Ave
Moline, IL 61244
Phone:(563) 327-2000
NPI:1912158494
Website: https://www.unitypoint.org
Cultural Training Completed: No
Hours: [Mon, Tue, Wed, Thu, Fri] 08:00 AM - 05:00 PM
Accessibility: Some Criteria Met (P, EB, IB, PA)

Robert Young Center
1106 4th Ave
Moline, IL 61265
Phone:(309) 779-2031
NPI:1912158494
Website: https://www.unitypoint.org
Cultural Training Completed: No
Hours: [Mon, Tue, Wed, Thu, Fri] 08:00 AM - 05:00 PM
Accessibility: Some Criteria Met (P, EB, IB, PA)

Robert Young Center
600 John Deere Rd

IL

Rock Island

Clinic/Center: Mental Health (Including Community Mental Health Center)

Robert Young Center
Ste 401
Moline, IL 61265
Phone:(309) 779-3627
NPI:1912158494
Website: https://www.unitypoint.org
Cultural Training Completed: No
Hours: [Mon, Tue, Wed, Thu, Fri] 08:00 AM - 05:00 PM
Accessibility: Some Criteria Met (P, EB, IB, PA)

Trinity Medical Center
4600 3rd St
Moline, IL 61265
Phone:(309) 779-2031
NPI:1912158494
Cultural Training Completed: No
Hours: [Mon, Tue, Wed, Thu, Fri] 08:00 AM - 05:00 PM
Accessibility: Some Criteria Met (P, EB, IB, PA)

Clinic/Center: Rehabilitation, Substance Use Disorder

Rosecrance Moline
4900 38th Ave
Ste 5
Moline, IL 61265
Phone:(563) 355-0055
NPI:1962166892

IL

Rock Island

Clinic/Center: Rehabilitation, Substance Use Disorder

Rosecrance Moline
Cultural Training Completed: No
Hours: [Mon, Tue, Wed, Thu, Fri] 08:00 AM - 05:30 PM
Accessibility: Some Criteria Met (P, EB, IB, PA)

Federally Qualified Health Center (FQHC)

Community Health Care
1106 4th Ave
Moline, IL 61265
Phone:(563) 336-3000
NPI:1598759292
Website: https://www.chcqca.org
Cultural Training Completed: No
Hours: [Mon, Tue, Wed, Thu, Fri] 08:00 AM - 05:00 PM
Other Language(s):American Sign Language
Accessibility: Some Criteria Met (P, EB, IB, PA)

Community Health Care
4101 John Deere Rd
Moline, IL 61265
Phone:(309) 762-5433
NPI:1932193224
Website: www.chcqca.org

IL

Rock Island

Federally Qualified Health Center (FQHC)

Community Health Care
Cultural Training Completed: No
Hours: [Mon, Tue, Wed, Thu, Fri] 08:00 AM - 05:00 PM
Accessibility: Some Criteria Met (P, EB, IB, PA)

Community Health Care
1106 4th Ave
Moline, IL 61265
Phone:(563) 336-3000
NPI:1932193224
Website: www.chcqca.org
Cultural Training Completed: No
Hours: [Mon, Tue, Wed, Thu, Fri] 08:00 AM - 05:00 PM
Other Language(s):Vietnamese,Spanish,American Sign Language,English
Accessibility: Some Criteria Met (P, EB, IB, PA)

Community Health Care
4101 John Deere Rd
Moline, IL 61265
Phone:(563) 336-3000
NPI:1114252012
Website: https://www.unitypoint.org/

IL

Rock Island

Federally Qualified Health Center (FQHC)

Community Health Care
Cultural Training Completed: No
Hours: [Mon, Tue, Wed, Thu, Fri] 08:00 AM - 05:00 PM
Accessibility: Details Pending (P, EB, IB, PA)

Community Health Care
1106 4th Ave
Moline, IL 61265
Phone:(563) 336-3000
NPI:1710971486
Website: http://www.chcqca.org/
Cultural Training Completed: No
Hours: [Mon, Tue, Wed, Thu, Fri] 08:00 AM - 05:00 PM
Other Language(s):Spanish,Vietnamese,English
Accessibility: Some Criteria Met (P, EB, IB, PA)

Community Health Care, Inc.
4101 John Deere Rd
Moline, IL 61265
Phone:(563) 336-3000
NPI:1932193224
Cultural Training Completed: No
Hours: [Mon, Tue, Wed, Thu, Fri] 08:00 AM - 05:00 PM

IL

Rock Island

Federally Qualified Health Center (FQHC)

Community Health Care, Inc.
Accessibility: Details Pending (P, EB, IB, PA)

Community Health Care, Inc.
1106 4th Ave
Moline, IL 61265
Phone:(563) 336-3000
NPI:1932193224
Cultural Training Completed: No
Hours: [Mon, Tue, Wed, Thu, Fri] 08:00 AM - 05:00 PM
Accessibility: Some Criteria Met (P, EB, IB, PA)

Community Health Care, Inc.
1106 4th Ave
Moline, IL 61265
Phone:(563) 336-3000
NPI:1477819886
Website: https://www.chcqca.org/
Cultural Training Completed: No
Hours: [Mon, Tue, Wed, Thu, Fri] 08:00 AM - 05:00 PM
Other Language(s):Vietnamese,Spanish,English
Accessibility: Details Pending (P, EB, IB, PA)

IL

Rock Island

Federally Qualified Health Center (FQHC)

Community Health Care-The Project
4101 John Deere Rd
Moline, IL 61265
Phone:(563) 336-3000
NPI:1467066357
Cultural Training Completed: Yes
Hours: [Mon, Tue, Wed, Thu, Fri] 08:00 AM - 05:00 PM
Other Language(s):Spanish,Vietnamese,Burmese
Accessibility: Some Criteria Met (P, EB, IB, PA)

Free Standing Renal Dialysis Facility (Kidney)

Fresenius Medical Care Moline
400 John Deere Rd
Moline, IL 61265
Phone:(309) 762-5570
NPI:1629438098
Website: https://www.freseniuskidneycare.com/
Cultural Training Completed: No
Hours: [Mon, Tue, Wed, Thu, Fri] 09:00 AM - 05:00 PM
Other Language(s):English
Accessibility: Details Pending (P, EB, IB, PA)

IL

Rock Island

Free Standing Renal Dialysis Facility (Kidney)

Fresenius Medical Care Moline
400 John Deere Rd
Moline, IL 61265
Phone:(309) 762-5570
NPI:1821458282
Website: https://www.freseniuskidneycare.com/
Cultural Training Completed: No
Hours: [Mon, Tue, Wed, Thu, Fri, Sat] 08:00 AM - 05:00 PM
Accessibility: Details Pending (P, EB, IB, PA)

Moline Home Training
4650 38th Ave
Moline, IL 61265
Phone:(309) 736-4260
NPI:1982940664
Website: https://www.davita.com/
Cultural Training Completed: No
Hours: [Mon, Tue, Wed, Thu, Fri, Sun] 08:00 AM - 04:30 PM
Other Language(s):English
Accessibility: Details Pending (P, EB, IB, PA)

Radiology: Diagnostic Radiology

Advanced Imaging Center
615 Valley View Dr

IL

Rock Island

Radiology: Diagnostic Radiology

Advanced Imaging Center
Ste 202
Moline, IL 61265
Phone:(309) 743-0445
NPI:1619964467
Website: http://qcimaging.com/
Cultural Training Completed: No
Hours: [Mon, Tue, Wed, Thu, Fri] 07:00 AM - 05:00 PM
Other Language(s):English
Accessibility: Details Pending (P, EB, IB, PA)

Advanced Imaging Center
615 Valley View Dr
Ste 101
Moline, IL 61265
Phone:(309) 743-0445
NPI:1619964467
Website: http://qcimaging.com/
Cultural Training Completed: No
Hours: [Mon, Tue, Wed, Thu, Fri] 08:00 AM - 05:00 PM
Accessibility: Details Pending (P, EB, IB, PA)

Metro MRI Center
615 Valley View Dr
Ste 202
Moline, IL 61265
Phone:(309) 762-7227

IL

Rock Island

Radiology: Diagnostic Radiology

Metro MRI Center
NPI:1245216860
Website: www.metromri.com
Cultural Training Completed: No
Hours: [Mon, Tue, Wed, Thu, Fri] 08:00 AM - 05:00 PM, Sat 07:00 AM - 03:00 PM
Other Language(s):English
Accessibility: Details Pending (P, EB, IB, PA)

Metro MRI Center
615 Valley View Dr
Ste 102
Moline, IL 61265
Phone:(309) 762-7227
NPI:1245216860
Website: www.metromri.com
Cultural Training Completed: No
Hours: [Mon, Tue, Wed, Thu, Fri] 08:00 AM - 05:00 PM, Sat 07:00 AM - 03:00 PM
Other Language(s):English
Accessibility: Details Pending (P, EB, IB, PA)

Metro MRI Center
615 Valley View Dr
Ste 102
Moline, IL 61265
Phone:(309) 762-7227
NPI:1700862331

IL

Rock Island

Radiology: Diagnostic Radiology

Metro MRI Center
Cultural Training Completed: No
Hours: [Mon, Tue, Wed, Thu, Fri] 08:00 AM - 05:00 PM, Sat 07:00 AM - 03:00 PM
Accessibility: Details Pending (P, EB, IB, PA)

Rural Health Center (RHC)

Trinity Moline-Emergency Medicine
500 John Deere Rd
Moline, IL 61265
Phone:(309) 779-3045
NPI:1093213308
Website: https://www.hammondhenry.com/
Cultural Training Completed: No
Hours: [Mon, Tue, Wed, Thu, Fri] 08:00 AM - 05:00 PM
Accessibility: Some Criteria Met (P, EB, IB, PA)

UnityPoint Clinic-Family Medicine-SouthPark Pointe
3904 16th St
Ste A
Moline, IL 61265
Phone:(309) 581-7620
NPI:1336676436

IL

Rock Island

Rural Health Center (RHC)

UnityPoint Clinic-Family Medicine-SouthPark Pointe
Website: https://www.unitypoint.org/
Cultural Training Completed: No
Hours: [Mon, Tue, Wed, Thu, Fri] 08:00 AM - 05:00 PM
Accessibility: Some Criteria Met (P, EB, IB, PA)

Single Specialty Group

Eileen Wayne
840 35th Avenue Pl
Ste 101
Moline, IL 61265
Phone:(309) 736-0808
NPI:1194715953
Cultural Training Completed: No
Hours: [Mon, Tue, Wed, Thu, Fri] 08:00 AM - 05:00 PM
Other Language(s):English,Spanish
Accessibility: Some Criteria Met (P, EB, IB, PA)

Forefront Dermatology
615 Valley View Dr
Ste 204
Moline, IL 61265
Phone:(309) 277-6552
NPI:1871046995

IL

Rock Island

Single Specialty Group

Forefront Dermatology
Website: https://forefrontdermatology.com/
Cultural Training Completed: No
Hours: [Mon, Tue, Wed, Thu, Fri] 08:00 AM - 05:00 PM
Other Language(s):English
Accessibility: Details Pending (P, EB, IB, PA)

Franklin Pediatrics
4362 7th St
Moline, IL 61265
Phone:(309) 762-0777
NPI:1326188400
Website: https://www.molinepediatrics.com
Cultural Training Completed: No
Hours: [Mon, Tue, Wed, Thu, Fri] 08:30 AM - 05:00 PM, Sat 08:30 AM - 12:00 PM
Accessibility: Details Pending (P, EB, IB, PA)

Pediatric Group Associates
1625 Avenue of the Cities
Moline, IL 61265
Phone:(309) 797-5437
NPI:1114987252

IL

Rock Island

Single Specialty Group

Pediatric Group Associates
Website: http://www.pediatricgroupllc.com/
Cultural Training Completed: No
Hours: [Mon, Tue, Wed, Thu, Fri] 08:00 AM - 05:00 PM
Other Language(s):English
Accessibility: Details Pending (P, EB, IB, PA)

Trinity Medical Center
500 John Deere Rd
Moline, IL 61265
Phone:(309) 779-5000
NPI:1992750459
Website: https://www.unitypoint.org
Cultural Training Completed: No
Hours: [Mon, Tue, Wed, Thu, Fri] 08:00 AM - 04:30 PM
Other Language(s):English
Accessibility: Details Pending (P, EB, IB, PA)

UnityPoint Health Rock Island
616 35th Ave
Ste 1
Moline, IL 61265
Phone:(815) 648-8020
NPI:1124007265

IL

Rock Island

Single Specialty Group

UnityPoint Health Rock Island
Cultural Training Completed: No
Hours: [Mon, Tue, Wed, Thu, Fri] 09:00 AM - 04:00 PM
Accessibility: Some Criteria Met (P, EB, IB, PA)

Port Byron

Rural Health Center (RHC)

Hammond Henry Port Byron Clinic
105 N Main St
Port Byron, IL 61275
Phone:(309) 523-2015
NPI:1457344491
Cultural Training Completed: No
Hours: [Mon, Tue, Wed, Thu, Fri] 08:00 AM - 05:00 PM
Accessibility: Some Criteria Met (P, EB, IB, PA)

Rock Island

Clinic/Center: Community Health

Robert Young Center
2200 3rd Ave
Rock Island, IL 61201
Phone:(309) 779-2043
NPI:1043058605
Cultural Training Completed: No

IL

Rock Island

Clinic/Center: Community Health

Robert Young Center
Hours: [Mon, Tue, Wed, Thu, Fri] 08:00 AM - 05:00 PM
Accessibility: Some Criteria Met (P, EB, IB, PA)

Clinic/Center: Mental Health (Including Community Mental Health Center)

Robert Young Center
2701 17th St
Rock Island, IL 61201
Phone:(309) 779-2031
NPI:1912158494
Cultural Training Completed: No
Hours: [Mon, Tue, Wed, Thu, Fri] 08:00 AM - 05:00 PM
Accessibility: Some Criteria Met (P, EB, IB, PA)

Robert Young Center
2560 24th St
Ste 101
Rock Island, IL 61201
Phone:(309) 779-2031
NPI:1912158494
Cultural Training Completed: No
Hours: [Mon, Tue, Wed, Thu, Fri] 08:00 AM - 05:00 PM
Accessibility: Some Criteria Met (P, EB, IB, PA)

Robert Young Center
2200 3rd Ave

IL

Rock Island

Clinic/Center: Mental Health (Including Community Mental Health Center)

Robert Young Center
Rock Island, IL 61201
Phone:(309) 779-2095
NPI:1912158494
Cultural Training Completed: No
Hours: [Mon, Tue, Wed, Thu, Fri] 08:00 AM - 05:00 PM
Accessibility: Some Criteria Met (P, EB, IB, PA)

Robert Young Center
2560 24th St
Ste 101
Rock Island, IL 61201
Phone:(309) 779-3970
NPI:1972272516
Cultural Training Completed: No
Hours: [Mon, Tue, Wed, Thu, Fri] 08:00 AM - 05:00 PM
Accessibility: Details Pending (P, EB, IB, PA)

Robert Young Center
2200 3rd Ave
Rock Island, IL 61201
Phone:(309) 779-2094
NPI:1912158494
Website: https://www.unitypoint.org
Cultural Training Completed: Yes

IL

Rock Island

Clinic/Center: Mental Health (Including Community Mental Health Center)

Robert Young Center
Hours: [Mon, Tue, Wed, Thu, Fri] 08:00 AM - 05:00 PM
Accessibility: Some Criteria Met (P, EB, IB, PA)

Robert Young Center
2560 24th St
Ste 101
Rock Island, IL 61201
Phone:(309) 779-3970
NPI:1912158494
Website: https://www.unitypoint.org
Cultural Training Completed: No
Hours: [Mon, Tue, Wed, Thu, Fri] 08:00 AM - 05:00 PM
Accessibility: Some Criteria Met (P, EB, IB, PA)

Robert Young Center
2750 11th St
Rock Island, IL 61201
Phone:(309) 779-2031
NPI:1912158494
Website: https://www.unitypoint.org
Cultural Training Completed: No
Hours: [Mon, Tue, Wed, Thu, Fri] 08:00 AM - 05:00 PM

IL

Rock Island

Clinic/Center: Mental Health (Including Community Mental Health Center)

Robert Young Center
Accessibility: Details Pending (P, EB, IB, PA)

Robert Young Center
2701 17th St
Rock Island, IL 61201
Phone:(309) 779-2031
NPI:1912158494
Website: https://www.unitypoint.org
Cultural Training Completed: No
Hours: [Mon, Tue, Wed, Thu, Fri] 08:00 AM - 05:00 PM
Accessibility: Some Criteria Met (P, EB, IB, PA)

Robert young Center
4200 6th Ave
Rock Island, IL 61201
Phone:(309) 779-3000
NPI:1912158494
Website: https://www.unitypoint.org
Cultural Training Completed: No
Hours: [Mon, Tue, Wed, Thu, Fri] 08:00 AM - 05:00 PM
Accessibility: Some Criteria Met (P, EB, IB, PA)

IL

Rock Island

Clinic/Center: Mental Health (Including Community Mental Health Center)

Transitions Mental Health Services
2202 18th Ave
Rock Island, IL 61201
Phone:(309) 793-4993
NPI:1700416500
Cultural Training Completed: No
Hours: [Mon, Tue, Wed, Thu, Fri] 08:00 AM - 04:30 PM
Accessibility: Some Criteria Met (P, EB, IB, PA)

Clinic/Center: Rehabilitation, Substance Use Disorder

Rock Island
1504 3rd Ave
Rock Island, IL 61201
Phone:(309) 788-0816
NPI:1821456203
Cultural Training Completed: No
Hours: [Mon, Tue, Wed, Thu, Fri] 08:00 AM - 05:00 PM
Accessibility: Details Pending (P, EB, IB, PA)

Federally Qualified Health Center (FQHC)

Community Health Care
2750 11th St
Rock Island, IL 61201
Phone:(563) 336-3000

IL

Rock Island

Federally Qualified Health Center (FQHC)

Community Health Care
NPI:1598759292
Website: https://www.chcqca.org
Cultural Training Completed: No
Hours: [Mon, Tue, Wed, Thu, Fri] 08:00 AM - 05:00 PM
Other Language(s):American Sign Language,English,Spanish,Vietnamese
Accessibility: Some Criteria Met (P, EB, IB, PA)

Community Health Care
2200 3rd Ave
Rock Island, IL 61201
Phone:(309) 779-2094
NPI:1598759292
Website: https://www.chcqca.org
Cultural Training Completed: No
Hours: [Mon, Tue, Wed, Thu, Fri] 08:00 AM - 05:00 PM
Other Language(s):American Sign Language
Accessibility: Some Criteria Met (P, EB, IB, PA)

IL

Rock Island

Federally Qualified Health Center (FQHC)

Community Health Care
2750 11th St
Rock Island, IL 61201
Phone:(563) 336-3000
NPI:1932193224
Website: www.chcqca.org
Cultural Training Completed: No
Hours: [Mon, Tue, Wed, Thu, Fri] 08:00 AM - 05:00 PM
Accessibility: Some Criteria Met (P, EB, IB, PA)

Community Health Care
2701 17th St
Rock Island, IL 61201
Phone:(563) 336-3000
NPI:1932193224
Website: www.chcqca.org
Cultural Training Completed: No
Hours: [Mon, Tue, Wed, Thu, Fri] 08:00 AM - 05:00 PM
Accessibility: Details Pending (P, EB, IB, PA)

Community Health Care
2200 3rd Ave
Rock Island, IL 61201
Phone:(309) 779-2094
NPI:1114252012

IL

Rock Island

Federally Qualified Health Center (FQHC)

Community Health Care
Website: https://www.unitypoint.org/
Cultural Training Completed: No
Hours: [Mon, Tue, Wed, Thu, Fri] 08:00 AM - 05:00 PM
Other Language(s):English,Spanish,Vietnamese
Accessibility: Some Criteria Met (P, EB, IB, PA)

Foster Care Agency

The Center For Youth and Family Solutions
4703 44th St
Rock Island, IL 61201
Phone:(309) 788-9581
NPI:1174898035
Cultural Training Completed: No
Hours: [Mon, Tue, Wed, Thu, Fri] 08:00 AM - 05:00 PM
Accessibility: Some Criteria Met (P, EB, IB, PA)

The Center for Youth & Family Solution
4703 44th St
Rock Island, IL 61201
Phone:(309) 788-9581
NPI:1174898035
Website: https://www.cyfsolutions.org/

IL

Rock Island

Foster Care Agency

The Center for Youth & Family Solution
Cultural Training Completed: No
Hours: [Mon, Tue, Wed, Thu, Fri] 09:00 AM - 05:00 PM
Other Language(s):English
Accessibility: Some Criteria Met (P, EB, IB, PA)

Free Standing Renal Dialysis Facility (Kidney)

Fresenius Medical Care Rock Island
2623 17th St
Rock Island, IL 61201
Phone:(309) 786-1400
NPI:1043670417
Website: https://www.freseniuskidneycare.com/
Cultural Training Completed: No
Hours: [Mon, Tue, Wed, Thu, Fri, Sat] 08:00 AM - 05:00 PM
Accessibility: Details Pending (P, EB, IB, PA)

Radiology: Diagnostic Radiology

Metro MRI Ctr at Trinity West
2701 17th St
Rock Island, IL 61201
Phone:(309) 779-3470
NPI:1245216860

IL

Rock Island

Radiology: Diagnostic Radiology

Metro MRI Ctr at Trinity West
Website: www.metromri.com
Cultural Training Completed: No
Hours: [Mon, Tue, Wed, Thu, Fri] 08:00 AM - 05:00 PM
Accessibility: Some Criteria Met (P, EB, IB, PA)

Rural Health Center (RHC)

Trinity Rock Island-Emergency Medicine
2701 17th St
Rock Island, IL 61201
Phone:(309) 779-3045
NPI:1093213308
Website: https://www.hammondhenry.com/
Cultural Training Completed: No
Hours: [Mon, Tue, Wed, Thu, Fri] 08:00 AM - 05:00 PM
Accessibility: Some Criteria Met (P, EB, IB, PA)

UnityPoint Health-Trinity Rock Island-Multi-Specialty-Rheumatology
2570 24th St
Ste 124
Rock Island, IL 61201
Phone:(309) 779-3670

IL

Rock Island

Rural Health Center (RHC)

UnityPoint Health-Trinity Rock Island-Multi-Specialty-Rheumatology
NPI:1093213308
Website: https://www.hammondhenry.com/
Cultural Training Completed: No
Hours: [Mon, Tue, Wed, Thu, Fri] 08:00 AM - 05:00 PM
Accessibility: Details Pending (P, EB, IB, PA)

Single Specialty Group

Children's Therapy Center of the Quad Cities
4450 48th Avenue Ct
Rock Island, IL 61201
Phone:(309) 558-0145
NPI:1003991217
Website: https://www.ctcqc.org/
Cultural Training Completed: No
Hours: [Mon, Tue, Wed, Thu, Fri] 08:00 AM - 06:00 PM
Other Language(s):Spanish,English
Accessibility: Some Criteria Met (P, EB, IB, PA)

IL

Rock Island

Silvis

Clinic/Center: Rehabilitation

RehabCare Group East Inc
1403 9th Ave
Silvis, IL 61282
Phone:(309) 796-2600
NPI:1437323367
Website: https://www.petersenhealthcare.net/
Cultural Training Completed: No
Hours: [Mon, Tue, Wed, Thu, Fri] 08:00 AM - 05:00 PM
Accessibility: Details Pending (P, EB, IB, PA)

Free Standing Renal Dialysis Facility (Kidney)

Fresenius Medical Care Quad Cities, Llc
880 Crosstown Ave
Silvis, IL 61282
Phone:(309) 792-3517
NPI:1780044156
Website: https://www.freseniuskidneycare.com/
Cultural Training Completed: No
Hours: [Mon, Tue, Wed, Thu, Fri, Sat] 08:00 AM - 05:00 PM
Accessibility: Details Pending (P, EB, IB, PA)

IL

Stark

Toulon

Clinic/Center: Mental Health (Including Community Mental Health Center)

Aunt Martha's Great River Community Health Center
120 E Court St
Toulon, IL 61483
Phone:(877) 692-8686
NPI:1356987184
Cultural Training Completed: No
Hours: Mon 08:00 AM - 05:00 PM, Tue 07:30 AM - 04:00 PM, [Wed, Thu, Fri] 09:30 AM - 04:00 PM
Accessibility: Some Criteria Met (P, EB, IB, PA)

Clinic/Center: Public Health, State or Local

First Choice Healthcare
120 E Court St
Toulon, IL 61483
Phone:(309) 852-3115
NPI:1851394829
Website: http://www.henrystarkhealth.com/
Cultural Training Completed: No
Hours: [Mon, Tue, Wed, Thu, Fri] 08:00 AM - 04:00 PM
Accessibility: Some Criteria Met (P, EB, IB, PA)

IL

Stark

Clinic/Center: Rehabilitation

RehabCare Group East Inc
700 E Main St
Toulon, IL 61483
Phone:(618) 283-1232
NPI:1437323367
Website: https://www.petersenhealthcare.net
Cultural Training Completed: No
Hours: [Mon, Tue, Wed, Thu, Fri] 08:00 AM - 05:00 PM
Accessibility: Details Pending (P, EB, IB, PA)

RehabCare Group East Inc
700 East Main Street
Box 8
Toulon, IL 61483
Phone:(309) 286-2631
NPI:1437323367
Website: https://www.petersenhealthcare.net
Cultural Training Completed: No
Hours: [Mon, Tue, Wed, Thu, Fri] 08:00 AM - 05:00 PM
Accessibility: Details Pending (P, EB, IB, PA)

RehabCare Group East Inc
700 E Main Street
Box 8
Toulon, IL 61483

IL

Stark

Clinic/Center: Rehabilitation

RehabCare Group East Inc
Phone:(309) 286-2631
NPI:1437323367
Website: https://www.petersenhealthcare.net/
Cultural Training Completed: No
Hours: [Mon, Tue, Wed, Thu, Fri] 08:00 AM - 05:00 PM
Accessibility: Details Pending (P, EB, IB, PA)

Federally Qualified Health Center (FQHC)

Aunt Martha's Great River CHC
120 E Court St
Toulon, IL 61483
Phone:(877) 692-8686
NPI:1912452483
Website: https://www.auntmarthas.org/
Cultural Training Completed: No
Hours: [Mon, Tue, Wed, Thu, Fri] 08:00 AM - 05:00 PM
Other Language(s):English
Accessibility: Details Pending (P, EB, IB, PA)

Aunt Martha's Great River CHC
120 E Court St
Toulon, IL 61483

IL

Stark

Federally Qualified Health Center (FQHC)

Aunt Martha's Great River CHC
Phone:(877) 692-8686
NPI:1619104098
Website: https://www.auntmarthas.org
Cultural Training Completed: Yes
Hours: [Mon, Tue, Wed, Thu, Fri] 08:00 AM - 05:00 PM
Accessibility: Details Pending (P, EB, IB, PA)

Aunt Martha's Great River CHC
120 E Court St
Toulon, IL 61483
Phone:(877) 692-8686
NPI:1619104098
Website: https://www.auntmarthas.org
Cultural Training Completed: No
Hours: [Mon, Tue, Wed, Thu, Fri] 08:00 AM - 05:00 PM
Accessibility: Details Pending (P, EB, IB, PA)

Public Health or Welfare

First Choice Healthcare
120 E Court St
Toulon, IL 61483
Phone:(309) 852-3115
NPI:1851394829

IL

Stark

Public Health or Welfare

First Choice Healthcare
Website: http://www.henrystarkhealth.com/
Cultural Training Completed: No
Hours: [Mon, Tue, Wed, Thu, Fri] 08:00 AM - 04:00 PM
Accessibility: Some Criteria Met (P, EB, IB, PA)

Rural Health Center (RHC)

First Choice Healthcare
120 E Court St
Toulon, IL 61483
Phone:(309) 852-3115
NPI:1245049501
Cultural Training Completed: Yes
Hours: [Mon, Tue, Wed, Thu, Fri] 08:00 AM - 04:00 PM
Accessibility: Some Criteria Met (P, EB, IB, PA)

Stephenson

Freeport

Clinic/Center: Adolescent and Children Mental Health

Rosecrance Freeport
1631 S Galena Ave
Freeport, IL 61032
Phone:(815) 391-1000

IL

Stephenson

Clinic/Center: Adolescent and Children Mental Health

Rosecrance Freeport
NPI:1134575558
Cultural Training Completed: No
Hours: [Mon, Tue, Wed, Thu, Fri] 08:00 AM - 05:00 PM
Accessibility: Details Pending (P, EB, IB, PA)

Clinic/Center: Adult Day Care

Presence St Joseph Adult Day Center
659 E Jefferson St
Freeport, IL 61032
Phone:(815) 266-8067
Cultural Training Completed: No
Hours: [Mon, Tue, Wed, Thu, Fri] 07:30 AM - 04:00 PM
Accessibility: Details Pending (P, EB, IB, PA)

Clinic/Center: Mental Health (Including Community Mental Health Center)

FCC Freeport Family Counseling Center
421 W Exchange St
Freeport, IL 61032
Phone:(815) 599-7300
NPI:1124190335
Website: www.fhn.org
Cultural Training Completed: No

IL

Stephenson

Clinic/Center: Mental Health (Including Community Mental Health Center)

FCC Freeport Family Counseling Center
Hours: [Mon, Tue, Wed, Thu, Fri] 08:00 AM - 05:00 PM
Accessibility: Details Pending (P, EB, IB, PA)

Rosecrance Freeport
1631 S Galena Ave
Freeport, IL 61032
Phone:(815) 391-1000
NPI:1629426002
Website: https://rosecrance.org/
Cultural Training Completed: No
Hours: [Mon, Tue, Wed, Thu, Fri] 08:00 AM - 05:00 PM
Accessibility: Details Pending (P, EB, IB, PA)

Sinnissippi Centers Inc
524 W Stephenson St
Freeport, IL 61032
Phone:(815) 516-8898
NPI:1407485261
Cultural Training Completed: No
Hours: [Mon, Tue, Wed, Thu, Fri] 08:00 AM - 05:00 PM
Accessibility: Details Pending (P, EB, IB, PA)

Sinnissippi Centers Inc
524 W Stephenson St

IL

Stephenson

Clinic/Center: Mental Health (Including Community Mental Health Center)

Sinnissippi Centers Inc
Freeport, IL 61032
Phone:(815) 516-8898
NPI:1952930711
Cultural Training Completed: No
Hours: [Mon, Tue, Wed, Thu, Fri] 08:00 AM - 05:00 PM
Accessibility: Details Pending (P, EB, IB, PA)

Sinnissippi Centers, Inc.
524 W Stephenson St
Freeport, IL 61032
Phone:(815) 516-8898
NPI:1902475676
Cultural Training Completed: No
Hours: [Mon, Tue, Wed, Thu, Fri] 08:00 AM - 05:00 PM
Accessibility: Some Criteria Met (P, EB, IB, PA)

Clinic/Center: Recovery Care

Sinnissippi Centers, Inc.
524 W Stephenson St
Freeport, IL 61032
Phone:(815) 516-8898
NPI:1619546389
Cultural Training Completed: No

IL

Stephenson

Clinic/Center: Recovery Care

Sinnissippi Centers, Inc.
Hours: [Mon, Tue, Wed, Thu, Fri] 08:00 AM - 05:00 PM
Accessibility: Details Pending (P, EB, IB, PA)

Sinnissippi Centers, Inc.
524 W Stephenson St
Freeport, IL 61032
Phone:(815) 516-8898
NPI:1902475676
Cultural Training Completed: No
Hours: [Mon, Tue, Wed, Thu, Fri] 08:00 AM - 05:00 PM
Accessibility: Some Criteria Met (P, EB, IB, PA)

Clinic/Center: Rehabilitation, Substance Use Disorder

FHN Couseling Center
421 W Exchange St
Freeport, IL 61032
Phone:(815) 599-7300
NPI:1366063513
Website: https://www.aidcares.org/
Cultural Training Completed: No
Hours: [Mon, Tue, Wed, Thu, Fri] 08:00 AM - 05:00 PM

IL

Stephenson

Clinic/Center: Rehabilitation, Substance Use Disorder

FHN Couseling Center
Accessibility: Details Pending (P, EB, IB, PA)

Rosecrance Freeport
1631 S Galena Ave
Freeport, IL 61032
Phone:(815) 391-1000
NPI:1366199200
Cultural Training Completed: No
Hours: [Mon, Tue, Wed, Thu, Fri] 08:00 AM - 05:00 PM
Accessibility: Some Criteria Met (P, EB, IB, PA)

Rosecrance Stephensen
15 N Galena Ave
Freeport, IL 61032
Phone:(815) 387-5600
NPI:1457964934
Cultural Training Completed: No
Hours: [Mon, Tue, Wed, Thu, Fri] 08:00 AM - 05:00 PM
Accessibility: Some Criteria Met (P, EB, IB, PA)

Sinnissippi Centers, Inc.
524 W Stephenson St
Freeport, IL 61032
Phone:(815) 516-8898
NPI:1619546389
Cultural Training Completed: No

IL

Stephenson

Clinic/Center: Rehabilitation, Substance Use Disorder

Sinnissippi Centers, Inc.
Hours: [Mon, Tue, Wed, Thu, Fri] 08:00 AM - 05:00 PM
Accessibility: Some Criteria Met (P, EB, IB, PA)

Clinic/Center: Urgent Care

Physicians Immediate Care
1009 Fairway Dr
Freeport, IL 61032
Phone:(815) 986-4200
NPI:1205814118
Cultural Training Completed: No
Hours: [Mon, Tue, Wed, Thu, Fri] 08:00 AM - 05:00 PM
Accessibility: Some Criteria Met (P, EB, IB, PA)

Free Standing Renal Dialysis Facility (Kidney)

DRIFTWOOD DIALYSIS
1808 S West Ave
Freeport, IL 61032
Phone:(815) 232-0295
NPI:1225300056
Cultural Training Completed: No
Hours: [Mon, Tue, Wed, Thu, Fri] 08:00 AM - 05:00 PM

IL

Stephenson

Free Standing Renal Dialysis Facility (Kidney)

DRIFTWOOD DIALYSIS
Accessibility: Details Pending (P, EB, IB, PA)

Freeportbay Dialysis Llc
1808 S West Ave
Freeport, IL 61032
Phone:(815) 232-0295
NPI:1225300056
Website: https://www.davita.com
Cultural Training Completed: No
Hours: [Mon, Wed, Fri] 04:45 AM - 11:00 AM, [Tue, Thu, Sun] 03:45 AM - 06:00 PM
Accessibility: Details Pending (P, EB, IB, PA)

Multi-Specialty Group

UW Health Regional Specialty Services - Freeport Memorial Hospital
1045 W Stephenson St
Freeport, IL 61032
Phone:(877) 600-0346
NPI:1598784555
Website: http://www.uwhealth.org
Cultural Training Completed: No
Hours: [Mon, Tue, Wed, Thu, Fri] 08:00 AM - 05:00 PM

IL

Stephenson

Multi-Specialty Group

UW Health Regional Specialty Services - Freeport Memorial Hospital
Accessibility: Details Pending (P, EB, IB, PA)

Tazewell

East Peoria

Clinic/Center

Proctor First Care
2535 E Washington St
East Peoria, IL 61611
Phone:(309) 694-6464
NPI:1245275312
Website: https://www.unitypoint.org
Cultural Training Completed: No
Hours: [Mon, Tue, Wed, Thu, Fri] 08:00 AM - 06:00 PM
Other Language(s):English
Accessibility: Details Pending (P, EB, IB, PA)

Clinic/Center: Emergency Care

Methodist Medical Group at East Peoria
200 River Rd
East Peoria, IL 61611
Phone:(309) 698-0290
NPI:1265966048
Website: https://www.unitypoint.org/

IL

Tazewell

Clinic/Center: Emergency Care

Methodist Medical Group at East Peoria
Cultural Training Completed: No
Hours: [Mon, Tue, Wed, Thu, Fri] 08:00 AM - 05:00 PM
Accessibility: Details Pending (P, EB, IB, PA)

Proctor First Care - East Peoria
2535 E Washington St
East Peoria, IL 61611
Phone:(309) 694-6464
NPI:1265966048
Website: https://www.unitypoint.org/
Cultural Training Completed: No
Hours: [Mon, Tue, Wed, Thu, Fri] 08:00 AM - 05:00 PM
Accessibility: Details Pending (P, EB, IB, PA)

Clinic/Center: Mental Health (Including Community Mental Health Center)

Human Service Center
200 River Rd
East Peoria, IL 61611
Phone:(309) 694-6462
NPI:1215876420
Cultural Training Completed: No

IL

Tazewell

Clinic/Center: Mental Health (Including Community Mental Health Center)

Human Service Center
Hours: [Mon, Tue, Wed, Thu, Fri] 08:00 AM - 05:00 PM
Accessibility: Some Criteria Met (P, EB, IB, PA)

Human Service Center
200 River Rd
East Peoria, IL 61611
Phone:(309) 694-6462
NPI:1881630689
Website: https://www.unitypoint.org/
Cultural Training Completed: No
Hours: [Mon, Tue, Wed, Thu, Fri] 08:00 AM - 05:00 PM
Accessibility: Some Criteria Met (P, EB, IB, PA)

Tazwood Mental Health Center
111 W Washington St
East Peoria, IL 61611
Phone:(309) 694-6462
NPI:1083671127
Website: https://www.unitypoint.org
Cultural Training Completed: No
Hours: [Mon, Tue, Wed, Thu, Fri] 08:00 AM - 05:00 PM

IL

Tazewell

Clinic/Center: Mental Health (Including Community Mental Health Center)

Tazwood Mental Health Center
Accessibility: Details Pending (P, EB, IB, PA)

Tazwood Mental Health Center
111 W Washington St
Ste 230
East Peoria, IL 61611
Phone:(309) 694-6462
NPI:1083671127
Website: https://www.unitypoint.org
Cultural Training Completed: No
Hours: [Mon, Tue, Wed, Thu, Fri] 08:00 AM - 05:00 PM
Accessibility: Details Pending (P, EB, IB, PA)

Tazwood Mental Health Center
111 W Washington St
Ste 230
East Peoria, IL 61611
Phone:(309) 694-6462
NPI:1760508907
Website: https://www.unitypoint.org/
Cultural Training Completed: No
Hours: [Mon, Tue, Wed, Thu, Fri] 08:00 AM - 05:00 PM

IL

Tazewell

Clinic/Center: Mental Health (Including Community Mental Health Center)

Tazwood Mental Health Center
Accessibility: Details Pending (P, EB, IB, PA)

Tazwood Mental Health Center
111 W Washington St
East Peoria, IL 61611
Phone:(309) 694-6462
NPI:1760508907
Website: https://www.unitypoint.org/
Cultural Training Completed: No
Hours: [Mon, Tue, Wed, Thu, Fri] 08:00 AM - 05:00 PM
Accessibility: Details Pending (P, EB, IB, PA)

Clinic/Center: Rehabilitation

RehabCare Group East Inc
901 Illini Dr
East Peoria, IL 61611
Phone:(309) 694-8705
NPI:1437323367
Website: https://www.petersenhealthcare.net/
Cultural Training Completed: No
Hours: [Mon, Tue, Wed, Thu, Fri] 08:00 AM - 05:00 PM

IL

Tazewell

Clinic/Center: Rehabilitation

RehabCare Group East Inc
Accessibility: Details Pending (P, EB, IB, PA)

Clinic/Center: Rehabilitation, Substance Use Disorder

Human Service Center
200 River Rd
East Peoria, IL 61611
Phone:(309) 694-6462
NPI:1306785225
Cultural Training Completed: No
Hours: [Mon, Tue, Wed, Thu, Fri] 08:00 AM - 05:00 PM
Accessibility: Some Criteria Met (P, EB, IB, PA)

Tazwood Mental Health Center
111 W Washington St Ste 230
East Peoria, IL 61611
Phone:(309) 694-6462
NPI:1356466007
Website: https://www.unitypoint.org
Cultural Training Completed: No
Hours: [Mon, Tue, Wed, Thu, Fri] 08:00 AM - 05:00 PM
Other Language(s):English

IL

Tazewell

Clinic/Center: Rehabilitation, Substance Use Disorder

Tazwood Mental Health Center
Accessibility: Details Pending (P, EB, IB, PA)

Tazwood Mental Health Center
111 W Washington St Ste 230
East Peoria, IL 61611
Phone:(309) 694-6462
NPI:1053633263
Website: https://www.unitypoint.org
Cultural Training Completed: No
Hours: [Mon, Tue, Wed, Thu, Fri] 08:00 AM - 05:00 PM
Accessibility: Details Pending (P, EB, IB, PA)

Tazwood Mental Health Center
111 W Washington St
East Peoria, IL 61611
Phone:(309) 694-6462
NPI:1053633263
Website: https://www.unitypoint.org
Cultural Training Completed: No
Hours: [Mon, Tue, Wed, Thu, Fri] 08:00 AM - 05:00 PM

IL

Tazewell

Clinic/Center: Rehabilitation, Substance Use Disorder

Tazwood Mental Health Center
Accessibility: Details Pending (P, EB, IB, PA)

Free Standing Renal Dialysis Facility (Kidney)

Fresenius Medical Care East Peoria Home, Llc
415 Richland St
East Peoria, IL 61611
Phone:(309) 698-7245
NPI:1467016709
Website: https://www.freseniuskidneycare.com
Cultural Training Completed: No
Hours: [Mon, Tue, Wed, Thu, Fri, Sat] 06:00 AM - 09:00 PM
Other Language(s):English
Accessibility: Details Pending (P, EB, IB, PA)

RCG Central Illinois East Peoria
3300 N Main St
East Peoria, IL 61611
Phone:(309) 698-8300
NPI:1083729834
Website: https://www.freseniuskidneycare.com/
Cultural Training Completed: No

IL

Tazewell

Free Standing Renal Dialysis Facility (Kidney)

RCG Central Illinois East Peoria
Hours: [Mon, Tue, Wed, Thu, Fri, Sat] 05:00 AM - 10:00 PM
Other Language(s):English
Accessibility: Details Pending (P, EB, IB, PA)

Single Specialty Group

Bard Optical
412 Riverside Dr
East Peoria, IL 61611
Phone:(309) 694-2273
NPI:1508856923
Website: www.bardoptical.com
Cultural Training Completed: No
Hours: [Mon, Tue, Wed, Thu, Fri] 08:00 AM - 05:00 PM
Accessibility: Details Pending (P, EB, IB, PA)

Hopedale

Multi-Specialty Group

Hopedale Medical Complex
107 Tremont St
Hopedale, IL 61747
Phone:(309) 449-4338
NPI:1780638478
Website: http://www.springfieldclinic.com

IL

Tazewell

Multi-Specialty Group

Hopedale Medical Complex
Cultural Training Completed: No
Hours: [Mon, Tue, Wed, Thu, Fri] 08:00 AM - 05:00 PM
Accessibility: Some Criteria Met (P, EB, IB, PA)

Morton

Clinic/Center

Methodist Medical Center-Methodist at Morton
1909 N Morton Ave
Morton, IL 61550
Phone:(309) 263-9124
NPI:1245275312
Website: https://www.unitypoint.org
Cultural Training Completed: No
Hours: [Mon, Tue, Wed, Thu, Fri] 08:00 AM - 05:00 PM
Accessibility: Details Pending (P, EB, IB, PA)

Proctor First Care-Morton
621 W Jackson St
Morton, IL 61550
Phone:(309) 263-4343
NPI:1245275312
Website: https://www.unitypoint.org

IL

Tazewell

Clinic/Center

Proctor First Care-Morton
Cultural Training Completed: No
Hours: [Mon, Tue, Wed, Thu, Fri] 08:00 AM - 05:00 PM
Accessibility: Details Pending (P, EB, IB, PA)

The Center for Youth and Family Solutions
260 E Queenwood Rd
Morton, IL 61550
Phone:(309) 636-7500
NPI:1881058329
Cultural Training Completed: No
Hours: [Mon, Tue, Wed, Thu, Fri] 08:00 AM - 05:00 PM
Accessibility: Some Criteria Met (P, EB, IB, PA)

Clinic/Center: Adult Mental Health

Highland Street Center
501 E Highland St
Morton, IL 61550
Phone:(309) 291-0108
NPI:1871131953
Cultural Training Completed: Yes
Hours: [Mon, Tue, Wed, Thu, Fri] 08:00 AM - 04:00 PM
Accessibility: Details Pending (P, EB, IB, PA)

IL

Tazewell

Clinic/Center: Ambulatory Surgical

Renal Intervention Center
430 Maxine Dr
Ste 401
Morton, IL 61550
Phone:(309) 266-7600
NPI:1639242506
Cultural Training Completed: No
Hours: [Mon, Tue, Wed, Thu, Fri] 08:00 AM - 05:00 PM
Accessibility: Details Pending (P, EB, IB, PA)

Renal Intervention Center, Llc
430 Maxine Dr
Morton, IL 61550
Phone:(309) 266-7600
NPI:1639242506
Cultural Training Completed: Yes
Hours: [Mon, Tue, Wed, Thu, Fri] 08:00 AM - 05:00 PM
Other Language(s):American Sign Language
Accessibility: Details Pending (P, EB, IB, PA)

Clinic/Center: Emergency Care

Methodist Medical Center-Methodist at Morton
1909 N Morton Ave
Morton, IL 61550
Phone:(309) 263-4343

IL

Tazewell

Clinic/Center: Emergency Care

Methodist Medical Center-Methodist at Morton
NPI:1265966048
Website: https://www.unitypoint.org/
Cultural Training Completed: No
Hours: [Mon, Tue, Wed, Thu, Fri] 08:00 AM - 05:00 PM
Accessibility: Details Pending (P, EB, IB, PA)

Proctor First Care - Morton
621 W Jackson St
Morton, IL 61550
Phone:(309) 263-4343
NPI:1265966048
Website: https://www.unitypoint.org/
Cultural Training Completed: No
Hours: [Mon, Tue, Wed, Thu, Fri] 08:00 AM - 05:00 PM
Accessibility: Details Pending (P, EB, IB, PA)

Clinic/Center: Mental Health (Including Community Mental Health Center)

Curt Meiss
805 W Jackson St
Morton, IL 61550
Phone:(309) 929-9040

IL

Tazewell

Clinic/Center: Mental Health (Including Community Mental Health Center)

Curt Meiss
NPI:1225398415
Cultural Training Completed: No
Hours: [Mon, Tue, Wed, Thu, Fri] 08:00 AM - 08:00 PM
Accessibility: Details Pending (P, EB, IB, PA)

The Center For Youth and Family Solutions
260 E Queenwood Rd
Morton, IL 61550
Phone:(309) 636-7500
NPI:1881058329
Website: https://www.cyfsolutions.org
Cultural Training Completed: No
Hours: [Mon, Tue, Wed, Thu, Fri] 08:00 AM - 05:00 PM
Accessibility: Some Criteria Met (P, EB, IB, PA)

Clinic/Center: Rehabilitation

RehabCare Group East Inc
1709 N Main St
Morton, IL 61550
Phone:(309) 321-8393
NPI:1437323367
Website: https://www.petersenhealthcare.net/

IL

Tazewell

Clinic/Center: Rehabilitation

RehabCare Group East Inc
Cultural Training Completed: No
Hours: [Mon, Tue, Wed, Thu, Fri] 08:00 AM - 05:00 PM
Accessibility: Details Pending (P, EB, IB, PA)

Multi-Specialty Group

Springfield Clinic Morton Pediatrics
134 W Adams St
Morton, IL 61550
Phone:(309) 291-3380
NPI:1780638478
Website: http://www.springfieldclinic.com
Cultural Training Completed: No
Hours: [Mon, Tue, Wed, Thu, Fri] 08:00 AM - 05:00 PM
Accessibility: Some Criteria Met (P, EB, IB, PA)

Springfield Clinic Morton Primary Care
621 W Jackson St
Morton, IL 61550
Phone:(309) 938-4067
NPI:1780638478
Website: http://www.springfieldclinic.com
Cultural Training Completed: No

IL

Tazewell

Multi-Specialty Group

Springfield Clinic Morton Primary Care
Hours: [Mon, Tue, Wed, Thu, Fri] 08:00 AM - 05:00 PM
Accessibility: Some Criteria Met (P, EB, IB, PA)

Springfield Clinic Morton Primary Care
621 W Jackson St
Morton, IL 61550
Phone:(309) 938-4067
NPI:1780638478
Website: http://www.springfieldclinic.com
Cultural Training Completed: No
Hours: [Mon, Tue, Wed, Thu, Fri] 08:00 AM - 05:00 PM
Accessibility: Some Criteria Met (P, EB, IB, PA)

Springfield Clinic Morton Primary Care
1600 S 4th Ave
Morton, IL 61550
Phone:(309) 938-4067
NPI:1780638478
Website: http://www.springfieldclinic.com
Cultural Training Completed: No
Hours: [Mon, Tue, Wed, Thu, Fri] 08:00 AM - 05:00 PM

IL

Tazewell

Multi-Specialty Group

Springfield Clinic Morton Primary Care
Accessibility: Some Criteria Met (P, EB, IB, PA)

Single Specialty Group

Koch Family Medicine SC
411 Maxine Dr
Morton, IL 61550
Phone:(309) 263-2411
NPI:1376665125
Website: http://www.kochfamilymedicine.com/
Cultural Training Completed: No
Hours: [Mon, Tue, Wed, Thu, Fri] 08:00 AM - 05:00 PM
Other Language(s):English
Accessibility: Some Criteria Met (P, EB, IB, PA)

Pekin

Clinic/Center

House Call, Inc
1021 Court St
Ste B
Pekin, IL 61554
Phone:(309) 642-6705
NPI:1417433574
Cultural Training Completed: No
Hours: [Mon, Tue, Wed, Thu, Fri] 08:00 AM - 05:00 PM

IL

Tazewell

Clinic/Center

House Call, Inc
Accessibility: Details Pending (P, EB, IB, PA)

Methodist Medical Group at Pekin
1800 Broadway St
Pekin, IL 61554
Phone:(309) 346-3416
NPI:1245275312
Website: https://www.unitypoint.org
Cultural Training Completed: No
Hours: [Mon, Tue, Wed, Thu, Fri, Sat] 08:00 AM - 08:00 PM, Sun 09:00 AM - 03:00 PM
Other Language(s):English
Accessibility: Details Pending (P, EB, IB, PA)

Pekin East First Care
3591 Griffin Ave
A
Pekin, IL 61554
Phone:(847) 843-3376
NPI:1245275312
Website: https://www.unitypoint.org
Cultural Training Completed: No
Hours: [Mon, Tue, Wed, Thu, Fri] 08:00 AM - 05:00 PM
Accessibility: Details Pending (P, EB, IB, PA)

IL

Tazewell

Clinic/Center

Pekin ProHealth
3591 Griffin Ave
Ste A
Pekin, IL 61554
Phone:(309) 353-6301
NPI:1245275312
Website: https://www.unitypoint.org
Cultural Training Completed: No
Hours: [Mon, Tue, Wed, Thu, Fri] 08:00 AM - 05:00 PM
Accessibility: Details Pending (P, EB, IB, PA)

Pekin ProHealth Inc.
600 S 13th St
Ste I
Pekin, IL 61554
Phone:(309) 353-0825
NPI:1245275312
Website: https://www.unitypoint.org
Cultural Training Completed: No
Hours: [Mon, Tue, Wed, Thu, Fri] 08:00 AM - 05:00 PM
Accessibility: Details Pending (P, EB, IB, PA)

UnityPoint Clinic Internal Medicine at Pekin
3591 Griffin Ave
Pekin, IL 61554
Phone:(309) 353-6301
NPI:1245275312

IL

Tazewell

Clinic/Center

UnityPoint Clinic Internal Medicine at Pekin
Website: https://www.unitypoint.org
Cultural Training Completed: No
Hours: [Mon, Tue, Wed, Thu, Fri] 08:00 AM - 05:00 PM
Other Language(s):English
Accessibility: Details Pending (P, EB, IB, PA)

Clinic/Center: Emergency Care

Methodist Medical Group-Methodist at Perkin
1800 Broadway St
Pekin, IL 61554
Phone:(309) 346-3416
NPI:1265966048
Website: https://www.unitypoint.org/
Cultural Training Completed: No
Hours: [Mon, Tue, Wed, Thu, Fri] 08:00 AM - 05:00 PM
Accessibility: Details Pending (P, EB, IB, PA)

Pekin East First Care
3591 Griffin Ave
A
Pekin, IL 61554
Phone:(309) 353-6301

IL

Tazewell

Clinic/Center: Emergency Care

Pekin East First Care
NPI:1265966048
Website: https://www.unitypoint.org/
Cultural Training Completed: No
Hours: [Mon, Tue, Wed, Thu, Fri] 08:00 AM - 05:00 PM
Accessibility: Details Pending (P, EB, IB, PA)

Pekin ProHealth
600 S 13th St
Ste I
Pekin, IL 61554
Phone:(309) 353-6301
NPI:1265966048
Website: https://www.unitypoint.org/
Cultural Training Completed: No
Hours: [Mon, Tue, Wed, Thu, Fri] 08:00 AM - 05:00 PM
Accessibility: Details Pending (P, EB, IB, PA)

Pekin ProHealth
600 S 13th St
Ste M
Pekin, IL 61554
Phone:(309) 353-0765
NPI:1265966048
Website: https://www.unitypoint.org/

IL

Tazewell

Clinic/Center: Emergency Care

Pekin ProHealth
Cultural Training Completed: No
Hours: [Mon, Tue, Wed, Thu, Fri] 08:00 AM - 05:00 PM
Accessibility: Details Pending (P, EB, IB, PA)

UnityPoint Clinic Cardiology at Pekin
600 S 13th St
Pekin, IL 61554
Phone:(309) 353-0430
NPI:1265966048
Website: https://www.unitypoint.org/
Cultural Training Completed: No
Hours: [Mon, Tue, Wed, Thu, Fri] 08:00 AM - 05:00 PM
Accessibility: Details Pending (P, EB, IB, PA)

UnityPoint Clinic Internal Medicine at Pekin
3591 Griffin Ave
Pekin, IL 61554
Phone:(309) 353-6301
NPI:1265966048
Website: https://www.unitypoint.org/
Cultural Training Completed: No

IL

Tazewell

Clinic/Center: Emergency Care

UnityPoint Clinic Internal Medicine at Pekin
Hours: [Mon, Tue, Wed, Thu, Fri] 08:00 AM - 05:00 PM
Accessibility: Details Pending (P, EB, IB, PA)

Clinic/Center: Mental Health (Including Community Mental Health Center)

Bridgeway
2079 Edgewater Dr
Pekin, IL 61554
Phone:(309) 382-2006
NPI:1346524899
Website: http://www.bway.org
Cultural Training Completed: No
Hours: [Mon, Tue, Wed, Thu, Fri] 08:00 AM - 05:00 PM
Other Language(s):English
Accessibility: Some Criteria Met (P, EB, IB, PA)

Bridgeway Inc.
2079 Edgewater Dr
Pekin, IL 61554
Phone:(309) 382-2006
NPI:1851315535
Website: http://www.bway.org/
Cultural Training Completed: No

IL

Tazewell

Clinic/Center: Mental Health (Including Community Mental Health Center)

Bridgeway Inc.
Hours: [Mon, Tue, Wed, Thu, Fri] 08:00 AM - 05:00 PM, [Sat, Sun] 12:00 AM - 11:59 PM
Accessibility: Details Pending (P, EB, IB, PA)

Human Service Center
3248 Vandever Ave
Pekin, IL 61554
Phone:(309) 347-5522
NPI:1356280556
Cultural Training Completed: No
Hours: [Mon, Tue, Wed, Thu, Fri] 08:00 AM - 05:00 PM
Accessibility: Some Criteria Met (P, EB, IB, PA)

Human Service Center
3248 Vandever Ave
Pekin, IL 61554
Phone:(309) 347-5522
NPI:1881630689
Website: https://www.unitypoint.org/
Cultural Training Completed: No
Hours: [Mon, Tue, Wed, Thu, Fri] 08:00 AM - 05:00 PM
Accessibility: Some Criteria Met (P, EB, IB, PA)

IL

Tazewell

Clinic/Center: Mental Health (Including Community Mental Health Center)

ProHealth Hospitalists
600 S 13th St
Pekin, IL 61554
Phone:(309) 353-0825
NPI:1881630689
Website: https://www.unitypoint.org/
Cultural Training Completed: No
Hours: [Mon, Tue, Wed, Thu, Fri] 08:00 AM - 05:00 PM
Accessibility: Details Pending (P, EB, IB, PA)

Tazwood Mental Health Center
1421 Valle Vista Blvd
Pekin, IL 61554
Phone:(309) 477-5570
NPI:1013186683
Website: https://pinnacleskin.com
Cultural Training Completed: No
Hours: [Mon, Tue, Wed, Thu, Fri] 08:00 AM - 05:00 PM
Other Language(s):English
Accessibility: Details Pending (P, EB, IB, PA)

Tazwood Mental Health Center
3248 Vandever Ave
Pekin, IL 61554

IL

Tazewell

Clinic/Center: Mental Health (Including Community Mental Health Center)

Tazwood Mental Health Center
Phone:(309) 347-5522
NPI:1851417091
Website: https://www.unitypoint.org
Cultural Training Completed: Yes
Hours: [Mon, Tue, Wed, Thu, Fri] 08:00 AM - 05:00 PM
Accessibility: Details Pending (P P, P EB, P IB, P PA)

Tazwood Mental Health Center
3248 Vandever Ave
Pekin, IL 61554
Phone:(309) 347-5522
NPI:1083671127
Website: https://www.unitypoint.org
Cultural Training Completed: No
Hours: [Mon, Tue, Wed, Thu, Fri] 08:00 AM - 05:00 PM
Other Language(s):English
Accessibility: Some Criteria Met (P P, P EB, P IB, I PA)

Clinic/Center: Pain

Millennium Pain Center LLC
600 S 13th St

IL

Tazewell

Clinic/Center: Pain

Millennium Pain Center LLC
Ste K
Pekin, IL 61554
Phone:(309) 672-5950
NPI:1225196488
Website: https://carle.org
Cultural Training Completed: No
Hours: [Mon, Tue, Wed, Thu, Fri] 08:00 AM - 05:00 PM
Accessibility: Details Pending (P P, P EB, P IB, P PA)

Clinic/Center: Primary Care

Planned Parenthood Of Illinois
328 S 4th St
Pekin, IL 61554
Phone:(309) 347-1274
NPI:1396097960
Website: https://www.plannedparenthood.org
Cultural Training Completed: No
Hours: [Mon, Tue, Wed, Thu, Fri] 08:00 AM - 05:00 PM
Accessibility: Details Pending (P P, P EB, P IB, P PA)

Clinic/Center: Rehabilitation

RehabCare Group East Inc
2220 State St

IL

Tazewell

Clinic/Center: Rehabilitation

RehabCare Group East Inc
Pekin, IL 61554
Phone:(309) 347-2135
NPI:1437323367
Website: https://www.petersenhealthcare.net/
Cultural Training Completed: No
Hours: [Mon, Tue, Wed, Thu, Fri] 08:00 AM - 05:00 PM
Accessibility: Details Pending (P P, P EB, P IB, P PA)

RehabCare Group East Inc
2220 State St
Pekin, IL 61554
Phone:(309) 353-8514
NPI:1437323367
Website: https://www.petersenhealthcare.net
Cultural Training Completed: No
Hours: [Mon, Tue, Wed, Thu, Fri] 08:00 AM - 05:00 PM
Accessibility: Details Pending (P P, P EB, P IB, P PA)

Clinic/Center: Rehabilitation, Substance Use Disorder

Human Service Center
3248 Vandever Ave
Pekin, IL 61554
Phone:(309) 347-5522

IL

Tazewell

Clinic/Center: Rehabilitation, Substance Use Disorder

Human Service Center
NPI:1972442176
Cultural Training Completed: No
Hours: [Mon, Tue, Wed, Thu, Fri] 08:00 AM - 05:00 PM
Accessibility: Some Criteria Met (I P, I EB, I IB, I PA)

Tazwood Mental Health Center
3248 Vandever Ave
Pekin, IL 61554
Phone:(309) 347-5522
NPI:1053633263
Website: https://www.unitypoint.org
Cultural Training Completed: No
Hours: [Mon, Tue, Wed, Thu, Fri] 08:00 AM - 05:00 PM
Accessibility: Details Pending (P P, P EB, P IB, P PA)

Tazwood Mental Health Center
3248 Vandever Ave
Pekin, IL 61554
Phone:(309) 347-5522
NPI:1942326186
Website: https://www.unitypoint.org/
Cultural Training Completed: No

IL

Tazewell

Clinic/Center: Rehabilitation, Substance Use Disorder

Tazwood Mental Health Center
Hours: [Mon, Tue, Wed, Thu, Fri] 08:00 AM - 05:00 PM
Accessibility: Details Pending (P, EB, IB, PA)

Federally Qualified Health Center (FQHC)

Heartland Community Health Clinic-Broadway
2709 Broadway St
Pekin, IL 61554
Phone:(309) 680-7600
NPI:1104276492
Website: https://hhsil.com
Cultural Training Completed: No
Hours: [Mon, Tue, Wed, Thu, Fri] 08:00 AM - 05:00 PM
Other Language(s):English
Accessibility: Details Pending (P, EB, IB, PA)

Heartland Health Services
3248 Vandever Ave
Ste B
Pekin, IL 61554
Phone:(309) 680-7600
NPI:1679048144
Website: https://hhsil.com/

IL

Tazewell

Federally Qualified Health Center (FQHC)

Heartland Health Services
Cultural Training Completed: No
Hours: [Mon, Tue, Wed, Thu, Fri] 08:00 AM - 05:00 PM
Accessibility: Details Pending (P, EB, IB, PA)

Heartland Health Services
3248 Van De Ver Avenue
Pekin, IL 61554
Phone:(309) 680-7600
NPI:1679048144
Website: https://hhsil.com/
Cultural Training Completed: No
Hours: [Mon, Tue, Wed, Thu, Fri] 08:00 AM - 05:00 PM
Accessibility: Details Pending (P, EB, IB, PA)

Heartland Health Services
19 Olt Ave
Pekin, IL 61554
Phone:(309) 680-7600
NPI:1467658443
Website: https://www.hhsil.com
Cultural Training Completed: No
Hours: [Mon, Tue, Wed, Thu, Fri] 08:00 AM - 04:30 PM

IL

Tazewell

Federally Qualified Health Center (FQHC)

Heartland Health Services
Accessibility: Details Pending (P, EB, IB, PA)

Heartland Health Services
19 Olt Ave
Pekin, IL 61554
Phone:(309) 680-7600
NPI:1104276492
Website: https://hhsil.com
Cultural Training Completed: No
Hours: [Mon, Tue, Wed, Thu, Fri] 08:00 AM - 04:30 PM
Other Language(s):English
Accessibility: Details Pending (P, EB, IB, PA)

Planned Parenthood Of Illinois
328 S 4th St
Pekin, IL 61554
Phone:(309) 347-1274
NPI:1942510508
Website: https://www.sihf.org
Cultural Training Completed: No
Hours: [Mon, Tue, Wed, Thu, Fri] 08:00 AM - 05:00 PM
Accessibility: Details Pending (P, EB, IB, PA)

IL

Tazewell

Free Standing Renal Dialysis Facility (Kidney)

Pekin Dialysis Llc
1021 Court St
Ste A
Pekin, IL 61554
Phone:(309) 478-1000
NPI:1619218732
Website: https://www.davita.com/
Cultural Training Completed: No
Hours: [Mon, Tue, Wed, Thu, Fri, Sun] 05:00 AM - 08:00 PM
Accessibility: Details Pending (P, EB, IB, PA)

RCG Central Ilinois Pekin
3521 Veterans Dr
Pekin, IL 61554
Phone:(309) 347-0052
NPI:1528173374
Cultural Training Completed: No
Hours: [Mon, Tue, Wed, Thu, Fri, Sat] 08:00 AM - 05:00 PM
Accessibility: Details Pending (P, EB, IB, PA)

RCG Central Illinois-Pekin
600 S 13th St
3
Pekin, IL 61554
Phone:(309) 353-7629
NPI:1528173374
Cultural Training Completed: No

IL

Tazewell

Free Standing Renal Dialysis Facility (Kidney)

RCG Central Illinois-Pekin
Hours: [Mon, Wed, Fri] 05:00 AM - 09:00 PM, Tue 08:00 AM - 05:00 PM, [Thu, Sat] 05:00 AM - 06:00 PM
Other Language(s):English
Accessibility: Details Pending (P, EB, IB, PA)

Multi-Specialty Group

ICPR Family Practice
3400 Griffin Ave
Pekin, IL 61554
Phone:(309) 347-4277
NPI:1689860975
Website: https://www.icpronline.com/
Cultural Training Completed: No
Hours: [Mon, Tue, Wed, Thu, Fri] 08:00 AM - 07:00 PM
Other Language(s):English
Accessibility: Details Pending (P, EB, IB, PA)

Springfield Clinic Pekin
3400 Griffin Ave
Pekin, IL 61554
Phone:(309) 347-4277
NPI:1780638478

IL

Tazewell

Multi-Specialty Group

Springfield Clinic Pekin
Website: http://www.springfieldclinic.com
Cultural Training Completed: No
Hours: [Mon, Tue, Wed, Thu, Fri] 08:00 AM - 05:00 PM
Accessibility: Some Criteria Met (P, EB, IB, PA)

Springfield Clinic, LLP
3305 Griffin Ave
Pekin, IL 61554
Phone:(217) 528-7541
NPI:1780638478
Website: http://www.springfieldclinic.com
Cultural Training Completed: No
Hours: [Mon, Tue, Wed, Thu, Fri] 08:00 AM - 05:00 PM
Accessibility: Some Criteria Met (P, EB, IB, PA)

UnityPoint Health - Pekin
600 S 13th St
Pekin, IL 61554
Phone:(309) 347-1151
NPI:1780638478
Website: http://www.springfieldclinic.com
Cultural Training Completed: No

IL

Tazewell

Multi-Specialty Group

UnityPoint Health - Pekin
Hours: [Mon, Tue, Wed, Thu, Fri] 08:00 AM - 05:00 PM
Accessibility: Some Criteria Met (P, EB, IB, PA)

Rural Health Center (RHC)

Methodist Medical Group-Methodist at Perkin
1800 Broadway St
Pekin, IL 61554
Phone:(309) 346-3416
NPI:1205072626
Website: http://www.grahamhealthsystem.org
Cultural Training Completed: No
Hours: [Mon, Tue, Wed, Thu, Fri] 08:00 AM - 05:00 PM
Accessibility: Details Pending (P, EB, IB, PA)

Pekin ProHealth
600 S 13th St
Ste I
Pekin, IL 61554
Phone:(309) 620-9327
NPI:1205072626
Website: http://www.grahamhealthsystem.org
Cultural Training Completed: No

IL

Tazewell

Rural Health Center (RHC)

Pekin ProHealth
Hours: [Mon, Tue, Wed, Thu, Fri] 08:00 AM - 05:00 PM
Other Language(s):Arabic,English
Accessibility: Details Pending (P, EB, IB, PA)

ProHealth Pediatrics
3223 Griffin Ave
Pekin, IL 61554
Phone:(309) 620-9227
NPI:1780128512
Website: http://www.masondistricthospital.org/
Cultural Training Completed: No
Hours: [Mon, Tue, Wed, Thu, Fri] 08:00 AM - 05:00 PM
Accessibility: Details Pending (P, EB, IB, PA)

Single Specialty Group

Bard Optical
3287 Court St
Pekin, IL 61554
Phone:(309) 353-9313
NPI:1508856923
Website: www.bardoptical.com
Cultural Training Completed: No
Hours: [Mon, Tue, Wed, Thu, Fri] 08:00 AM - 05:00 PM

IL

Tazewell

Single Specialty Group

Bard Optical
Accessibility: Details Pending (P, EB, IB, PA)

Illinois Eye Center, S.C.
2709 Broadway St
Pekin, IL 61554
Phone:(309) 243-2400
NPI:1679593123
Cultural Training Completed: No
Hours: [Mon, Tue, Wed, Thu, Fri] 08:00 AM - 05:00 PM
Accessibility: Some Criteria Met (P, EB, IB, PA)

Kidney Health Care Pc
1021 Court St
Pekin, IL 61554
Phone:(561) 625-6860
NPI:1043555360
Cultural Training Completed: No
Hours: [Mon, Tue, Wed, Thu, Fri] 08:00 AM - 05:00 PM
Accessibility: Details Pending (P, EB, IB, PA)

OSF Saint Francis Medical Center - Radiation Oncology
3500 Court Street
Suite 3428
Pekin, IL 61554
Phone:(309) 347-4661
NPI:1295785632

IL

Tazewell

Single Specialty Group

OSF Saint Francis Medical Center - Radiation Oncology
Website: https://www.osfhealthcare.org
Cultural Training Completed: No
Hours: [Mon, Tue, Wed, Thu, Fri] 08:00 AM - 05:00 PM
Other Language(s):Italian,English
Accessibility: Details Pending (P, EB, IB, PA)

OSF Saint Francis Medical Center - Radiation Oncology
3500 Court St
Ste 3428
Pekin, IL 61554
Phone:(309) 347-4661
NPI:1295785632
Website: https://www.osfhealthcare.org
Cultural Training Completed: No
Hours: [Mon, Tue, Wed, Thu, Fri] 08:00 AM - 05:00 PM
Accessibility: Details Pending (P, EB, IB, PA)

Women's and Family Center for Health, LLC
101 N Parkway Dr
Pekin, IL 61554

IL

Tazewell

Single Specialty Group

Women's and Family Center for Health, LLC
Phone:(309) 478-1700
NPI:1538239983
Cultural Training Completed: No
Hours: [Mon, Wed] 09:00 AM - 08:00 PM, [Tue, Thu] 09:00 AM - 04:00 PM, Fri 08:00 AM - 05:00 PM
Accessibility: Details Pending (P, EB, IB, PA)

Tremont

Clinic/Center: Mental Health (Including Community Mental Health Center)

Occult Mental Health Pllc
123 S Sampson St
Tremont, IL 61568
Phone:(309) 929-2030
NPI:1720857865
Cultural Training Completed: Yes
Hours: [Mon, Tue, Wed, Thu, Fri] 08:00 AM - 05:00 PM
Accessibility: Some Criteria Met (P, EB, IB, PA)

IL

Tazewell

Washington

Clinic/Center

UnityPoint Clinic-Express-Washington
209 N Cummings Ln
Washington, IL 61571
Phone:(309) 643-6185
NPI:1245275312
Website: https://www.unitypoint.org
Cultural Training Completed: No
Hours: [Mon, Tue, Wed, Thu, Fri] 08:00 AM - 05:00 PM
Accessibility: Details Pending (P, EB, IB, PA)

Clinic/Center: Emergency Care

Illini Family Medicine of Central Illinois
201 N Cummings Ln
Washington, IL 61571
Phone:(309) 676-3627
NPI:1265966048
Website: https://www.unitypoint.org/
Cultural Training Completed: No
Hours: [Mon, Tue, Wed, Thu, Fri] 08:00 AM - 05:00 PM
Accessibility: Details Pending (P, EB, IB, PA)

IL

Tazewell

Clinic/Center: Emergency Care

UnityPoint Clinic-Express-Washington
209 N Cummings Ln
Washington, IL 61571
Phone:(309) 643-6185
NPI:1265966048
Website: https://www.unitypoint.org/
Cultural Training Completed: No
Hours: [Mon, Tue, Wed, Thu, Fri] 08:00 AM - 05:00 PM
Accessibility: Details Pending (P, EB, IB, PA)

Clinic/Center: Rehabilitation

RehabCare Group East Inc
1150 Newcastle Rd
Washington, IL 61571
Phone:(630) 614-4100
NPI:1437323367
Website: https://www.petersenhealthcare.net
Cultural Training Completed: No
Hours: [Mon, Tue, Wed, Thu, Fri] 09:00 AM - 05:00 PM
Accessibility: Details Pending (P, EB, IB, PA)

RehabCare Group East Inc
1280 Independence Ct

IL

Tazewell

Clinic/Center: Rehabilitation

RehabCare Group East Inc
Washington, IL 61571
Phone:(309) 508-7200
NPI:1437323367
Website: https://www.petersenhealthcare.net
Cultural Training Completed: No
Hours: [Mon, Tue, Wed, Thu, Fri] 08:00 AM - 05:00 PM
Accessibility: Details Pending (P, EB, IB, PA)

Free Standing Renal Dialysis Facility (Kidney)

Affiliated Home Dialysis LLC
2462 Washington Rd
Washington, IL 61571
Phone:(309) 481-4703
NPI:1750423869
Cultural Training Completed: No
Hours: [Mon, Tue, Wed, Thu, Fri] 08:00 AM - 05:00 PM
Accessibility: Details Pending (P, EB, IB, PA)

Single Specialty Group

Bard Optical
8 Cherry Tree Shopping Ctr
Washington, IL 61571
Phone:(309) 444-2277

IL

Tazewell

Single Specialty Group

Bard Optical
NPI:1508856923
Website: www.bardoptical.com
Cultural Training Completed: No
Hours: [Mon, Tue, Wed, Thu, Fri] 08:00 AM - 05:00 PM
Accessibility: Details Pending (P, EB, IB, PA)

Illinois Eye Center
93 Eastgate Dr
Washington, IL 61571
Phone:(309) 243-2400
NPI:1679593123
Cultural Training Completed: No
Hours: [Mon, Tue, Wed, Thu, Fri] 08:00 AM - 05:00 PM
Accessibility: Some Criteria Met (P, EB, IB, PA)

Warren

Monmouth

Clinic/Center: Mental Health (Including Community Mental Health Center)

Bridgeway Inc.
301 Industrial Park Rd
Monmouth, IL 61462
Phone:(309) 734-9461
NPI:1851315535
Website: http://www.bway.org/
Cultural Training Completed: No

IL

Warren

Clinic/Center: Mental Health (Including Community Mental Health Center)

Bridgeway Inc.
Hours: [Mon, Tue, Wed, Thu, Fri] 08:00 AM - 05:00 PM, [Sat, Sun] 12:00 AM - 11:59 PM
Accessibility: Some Criteria Met (P, EB, IB, PA)

Bridgeway Inc.
301 Industrial Park Rd
Monmouth, IL 61462
Phone:(309) 734-9461
NPI:1316160823
Website: http://www.bway.org/
Cultural Training Completed: No
Hours: [Mon, Tue, Wed, Thu, Fri] 08:00 AM - 05:00 PM
Accessibility: Some Criteria Met (P, EB, IB, PA)

Clinic/Center: Rehabilitation, Substance Use Disorder

Bridgeway Inc.
301 Industrial Park Rd
Monmouth, IL 61462
Phone:(309) 734-9461
NPI:1427425248
Website: https://www.bway.org/
Cultural Training Completed: No
Hours: [Mon, Tue, Wed, Thu, Fri] 08:00 AM - 05:00 PM

IL

Warren

Clinic/Center: Rehabilitation, Substance Use Disorder

Bridgeway Inc.
Accessibility: Some Criteria Met (P, EB, IB, PA)

Federally Qualified Health Center (FQHC)

Eagle View Community Health System
230 S Main St
Monmouth, IL 61462
Phone:(309) 924-2414
NPI:1548314834
Website: https://www.eagleviewhealth.org
Cultural Training Completed: No
Hours: [Mon, Tue, Wed, Thu, Fri] 07:00 AM - 05:00 PM
Accessibility: Some Criteria Met (P, EB, IB, PA)

Eagle View Community Health Systems
230 S Main St
Monmouth, IL 61462
Phone:(866) 346-1337
NPI:1144987975
Cultural Training Completed: No
Hours: [Mon, Tue, Wed, Thu, Fri] 08:00 AM - 05:00 PM
Accessibility: Details Pending (P, EB, IB, PA)

IL

Warren

Federally Qualified Health Center (FQHC)

Eagle View Community Health Systems
230 S Main St
Monmouth, IL 61462
Phone:(309) 924-2414
NPI:1144987975
Cultural Training Completed: Yes
Hours: [Mon, Tue, Wed, Thu, Fri] 08:00 AM - 05:00 PM
Accessibility: Some Criteria Met (P, EB, IB, PA)

Monmouth
230 S Main St
Monmouth, IL 61462
Phone:(309) 867-2202
NPI:1972662658
Website: https://www.eagleviewhealth.org
Cultural Training Completed: No
Hours: [Mon, Tue, Wed, Thu, Fri] 08:00 AM - 05:00 PM
Other Language(s):Spanish
Accessibility: Details Pending (P, EB, IB, PA)

Rural Health Center (RHC)

Cottage Monmouth Clinic
2 Americinn Way
Ste B
Monmouth, IL 61462

IL

Warren

Rural Health Center (RHC)

Cottage Monmouth Clinic
Phone:(309) 734-0100
NPI:1093288797
Website: https://www.grahamhealthsystem.org
Cultural Training Completed: No
Hours: [Mon, Tue, Wed, Thu, Fri] 08:00 AM - 05:00 PM
Other Language(s):English
Accessibility: Details Pending (P, EB, IB, PA)

OSF Holy Family Clinics
1000 W Harlem Ave
Monmouth, IL 61462
Phone:(309) 734-1543
NPI:1679606073
Website: https://www.osfhealthcare.org/
Cultural Training Completed: No
Hours: [Mon, Tue, Wed, Thu, Fri] 08:00 AM - 05:00 PM
Accessibility: Some Criteria Met (P, EB, IB, PA)

OSF Medical Group - Monmouth Rural Health
1000 W Harlem Ave
Monmouth, IL 61462
Phone:(309) 734-3141

IL

Warren

Rural Health Center (RHC)

OSF Medical Group - Monmouth Rural Health
NPI:1316320849
Cultural Training Completed: No
Hours: [Mon, Tue, Wed, Thu, Fri] 08:00 AM - 05:00 PM
Accessibility: Details Pending (P, EB, IB, PA)

Single Specialty Group

MDH Monmouth Clinic
2 Americinn Way
Monmouth, IL 61462
Phone:(309) 715-7362
NPI:1609180082
Website: http://www.mdh.org/
Cultural Training Completed: No
Hours: [Mon, Tue, Wed, Thu, Fri] 08:00 AM - 05:00 PM
Accessibility: Some Criteria Met (P, EB, IB, PA)

Roseville

Clinic/Center: Rehabilitation

RehabCare Group East LLC
145 S Chamberlain St
Roseville, IL 61473
Phone:(309) 426-2134
NPI:1437323367

IL

Warren

Clinic/Center: Rehabilitation

RehabCare Group East LLC
Website: https://www.petersenhealthcare.net/
Cultural Training Completed: No
Hours: [Mon, Tue, Wed, Thu, Fri] 08:00 AM - 05:00 PM
Accessibility: Details Pending (P, EB, IB, PA)

Rural Health Center (RHC)

OSF Medical Group - Roseville - Rural Health
235 E Penn Ave
Roseville, IL 61473
Phone:(309) 426-2128
NPI:1578040275
Website: https://www.osfhealthcare.org/
Cultural Training Completed: No
Hours: [Mon, Tue, Wed, Thu, Fri] 08:00 AM - 05:00 PM
Other Language(s):English
Accessibility: Details Pending (P, EB, IB, PA)

OSF Medical Group - Roseville - Rural Health
235 E Penn Ave
Roseville, IL 61473

IL

Warren

Rural Health Center (RHC)

OSF Medical Group - Roseville - Rural Health
Phone:(309) 426-2128
NPI:1730788902
Cultural Training Completed: No
Hours: [Mon, Tue, Wed, Thu, Fri] 08:00 AM - 05:00 PM, [Sat, Sun] 12:00 AM - 11:59 PM
Accessibility: Some Criteria Met (P, EB, IB, PA)

Whiteside

Erie

Rural Health Center (RHC)

Morrison Community Hospital-Erie Clinic
530 12th St
Erie, IL 61250
Phone:(309) 659-2215
NPI:1174644629
Cultural Training Completed: No
Hours: [Mon, Tue, Wed, Thu, Fri] 08:00 AM - 05:00 PM, [Sat, Sun] 08:00 AM - 04:00 PM
Accessibility: Details Pending (P, EB, IB, PA)

Morrison Community Hospital-Erie Clinic
530 12th St
Erie, IL 61250
Phone:(309) 659-2215
NPI:1992497168

IL

Whiteside

Rural Health Center (RHC)

Morrison Community Hospital-Erie Clinic
Cultural Training Completed: No
Hours: [Mon, Tue, Wed, Thu, Fri] 08:00 AM - 05:00 PM
Accessibility: Some Criteria Met (P, EB, IB, PA)

Fulton

Federally Qualified Health Center (FQHC)

Whiteside County Health Department
1207 12th St
Fulton, IL 61252
Phone:(815) 626-2230
NPI:1528008034
Website: https://www.whitesidehealth.org
Cultural Training Completed: No
Hours: [Mon, Tue, Wed, Thu, Fri] 08:00 AM - 03:00 PM
Accessibility: Details Pending (P, EB, IB, PA)

Morrison

Clinic/Center: Rehabilitation

RehabCare Group East Inc
500 N Jackson St
Morrison, IL 61270
Phone:(815) 772-7288

IL

Whiteside

Clinic/Center: Rehabilitation

RehabCare Group East Inc
NPI:1437323367
Website: https://www.petersenhealthcare.net/
Cultural Training Completed: No
Hours: [Mon, Tue, Wed, Thu, Fri] 08:00 AM - 05:00 PM
Accessibility: Details Pending (P, EB, IB, PA)

Federally Qualified Health Center (FQHC)

Whiteside County Health Department
643 Genesee Ave
Morrison, IL 61270
Phone:(815) 626-2230
NPI:1528008034
Website: https://www.whitesidehealth.org
Cultural Training Completed: No
Hours: [Mon, Tue, Wed, Thu, Fri] 08:00 AM - 05:00 PM
Accessibility: Details Pending (P, EB, IB, PA)

Rural Health Center (RHC)

Morrison Community Hospital
303 N Jackson St
Morrison, IL 61270

IL

Whiteside

Rural Health Center (RHC)

Morrison Community Hospital
Phone:(815) 772-5505
NPI:1174644629
Cultural Training Completed: No
Hours: [Mon, Tue, Wed, Thu, Fri] 08:00 AM - 05:00 PM
Accessibility: Some Criteria Met (P, EB, IB, PA)

Morrison Community Hospital District
303 N Jackson St
Morrison, IL 61270
Phone:(815) 772-4003
NPI:1992497168
Cultural Training Completed: No
Hours: [Mon, Tue, Wed, Thu, Fri] 08:00 AM - 05:00 PM
Accessibility: Some Criteria Met (P, EB, IB, PA)

Morrison Community Hospital- Family Medicine
635 E Lincolnway
Morrison, IL 61270
Phone:(815) 772-7274
NPI:1174644629
Cultural Training Completed: No
Hours: [Mon, Tue, Wed, Thu, Fri] 08:30 AM - 04:30 PM

IL

Whiteside

Rural Health Center (RHC)

Morrison Community Hospital- Family Medicine
Accessibility: Details Pending (P, EB, IB, PA)

Rock Falls

Clinic/Center: Public Health, State or Local

Whiteside County Health Department
1300 W 2nd St
Rock Falls, IL 61071
Phone:(815) 626-2230
NPI:1699778373
Cultural Training Completed: No
Hours: [Mon, Tue, Wed, Thu, Fri, Sat] 08:30 AM - 05:00 PM
Accessibility: Details Pending (P, EB, IB, PA)

Clinic/Center: Rehabilitation

RehabCare Group East Inc
430 Martin Rd
Rock Falls, IL 61071
Phone:(815) 626-4575
NPI:1437323367
Website: https://www.petersenhealthcare.net/
Cultural Training Completed: No
Hours: [Mon, Tue, Wed, Thu, Fri] 08:00 AM - 05:00 PM

IL

Whiteside

Clinic/Center: Rehabilitation

RehabCare Group East Inc
Accessibility: Details Pending (P, EB, IB, PA)

Federally Qualified Health Center (FQHC)

Whiteside County Community Health Clinic.
1300 W 2nd St
Rock Falls, IL 61071
Phone:(815) 626-2230
NPI:1528008034
Website: https://www.whitesidehealth.org
Cultural Training Completed: Yes
Hours: [Mon, Fri] 07:30 AM - 04:30 PM, [Tue, Wed, Thu] 07:30 AM - 06:00 PM
Other Language(s):Spanish
Accessibility: Some Criteria Met (P, EB, IB, PA)

Whiteside County Community heath Clinic
1300 W 2nd St
Rock Falls, IL 61071
Phone:(815) 626-2230
NPI:1528008034
Cultural Training Completed: Yes
Hours: [Mon, Tue, Wed, Thu, Fri] 08:00 AM - 05:00 PM

IL

Whiteside

Federally Qualified Health Center (FQHC)

Whiteside County Community heath Clinic
Accessibility: Some Criteria Met (P, EB, IB, PA)

Whiteside County Health Department
1300 W 2nd St
Rock Falls, IL 61071
Phone:(815) 626-2230
NPI:1821744194
Cultural Training Completed: No
Hours: [Mon, Tue, Wed, Thu, Fri] 08:00 AM - 05:00 PM
Accessibility: Details Pending (P, EB, IB, PA)

Sterling

Clinic/Center: Mental Health (Including Community Mental Health Center)

LSSI - Sterling Community Mental Health Center
1901 1st Ave
Sterling, IL 61081
Phone:(815) 626-7333
NPI:1619297314
Cultural Training Completed: No
Hours: [Mon, Tue, Wed, Thu, Fri] 09:00 AM - 05:00 PM
Other Language(s):Spanish

IL

Whiteside

Clinic/Center: Mental Health (Including Community Mental Health Center)

LSSI - Sterling Community Mental Health Center
Accessibility: Some Criteria Met (P, EB, IB, PA)

Sinnissippi Centers Inc
2104 E 23rd St
Sterling, IL 61081
Phone:(815) 622-0938
NPI:1407485261
Cultural Training Completed: No
Hours: [Mon, Tue, Wed, Thu, Fri] 08:00 AM - 05:00 PM
Accessibility: Details Pending (P, EB, IB, PA)

Sinnissippi Centers Inc
2611 Woodlawn Rd
Sterling, IL 61081
Phone:(815) 625-0013
NPI:1407485261
Cultural Training Completed: No
Hours: [Mon, Tue, Wed, Thu, Fri] 08:00 AM - 05:00 PM
Accessibility: Details Pending (P, EB, IB, PA)

Sinnissippi Centers Inc
2611 Woodlawn Rd
Sterling, IL 61081
Phone:(815) 625-0013
NPI:1902475676

IL

Whiteside

Clinic/Center: Mental Health (Including Community Mental Health Center)

Sinnissippi Centers Inc
Cultural Training Completed: No
Hours: [Mon, Tue, Wed, Thu, Fri] 08:00 AM - 05:00 PM
Accessibility: Details Pending (P, EB, IB, PA)

Sinnissippi Centers Inc
2104 E 23rd St
Sterling, IL 61081
Phone:(815) 622-0938
NPI:1902475676
Cultural Training Completed: No
Hours: [Mon, Tue, Wed, Thu, Fri] 08:00 AM - 05:00 PM
Accessibility: Details Pending (P, EB, IB, PA)

Sinnissippi Centers Inc
2611 Woodlawn Rd
Sterling, IL 61081
Phone:(815) 625-0013
NPI:1952930711
Cultural Training Completed: No
Hours: [Mon, Tue, Wed, Thu, Fri] 08:00 AM - 05:00 PM
Accessibility: Details Pending (P, EB, IB, PA)

Sinnissippi Centers Inc
2104 E 23rd St
Sterling, IL 61081

IL

Whiteside

Clinic/Center: Mental Health (Including Community Mental Health Center)

Sinnissippi Centers Inc
Phone:(815) 622-0938
NPI:1952930711
Cultural Training Completed: No
Hours: [Mon, Tue, Wed, Thu, Fri] 08:00 AM - 05:00 PM
Accessibility: Details Pending (P, EB, IB, PA)

Sinnissippi Centers, Inc.
2104 E 23rd St
Sterling, IL 61081
Phone:(815) 622-0938
NPI:1790063576
Website: https://www.vitalcarein c.com
Cultural Training Completed: No
Hours: [Mon, Tue, Wed, Thu, Fri] 08:00 AM - 05:00 PM, [Sat, Sun] 12:00 AM - 11:59 PM
Other Language(s):English
Accessibility: Some Criteria Met (P, EB, IB, PA)

Sinnissippi Centers, Inc.
2104 E 23rd St
Sterling, IL 61081
Phone:(815) 622-0938
NPI:1710436878

IL

Whiteside

Clinic/Center: Mental Health (Including Community Mental Health Center)

Sinnissippi Centers, Inc.
Website: http://www.sinnissippi.org
Cultural Training Completed: No
Hours: [Mon, Tue, Wed, Thu, Fri] 08:00 AM - 05:00 PM
Accessibility: Details Pending (P, EB, IB, PA)

Sinnissippi Centers, Inc.
2611 Woodlawn Rd
Sterling, IL 61081
Phone:(815) 625-0013
NPI:1710436878
Website: http://www.sinnissippi.org
Cultural Training Completed: No
Hours: [Mon, Tue, Wed, Thu, Fri] 08:00 AM - 05:00 PM
Accessibility: Details Pending (P, EB, IB, PA)

Sinnissippi Centers, Inc.
2611 Woodlawn Rd
Sterling, IL 61081
Phone:(815) 625-0013
NPI:1205123635
Website: https://sinnissippi.org/

IL

Whiteside

Clinic/Center: Mental Health (Including Community Mental Health Center)

Sinnissippi Centers, Inc.
Cultural Training Completed: No
Hours: [Mon, Tue, Wed, Thu, Fri] 08:00 AM - 05:00 PM
Other Language(s):Spanish
Accessibility: Some Criteria Met (I P, I EB, I IB, I PA)

Sinnissippi Centers, Inc.
2104 E 23rd St
Sterling, IL 61081
Phone:(630) 553-5811
NPI:1144508920
Website: https://www.vnahealth.com/
Cultural Training Completed: No
Hours: [Mon, Tue, Wed, Thu, Fri] 08:00 AM - 05:00 PM
Accessibility: Some Criteria Met (I P, I EB, I IB, I PA)

Sinnissippi Centers, Inc.
2611 Woodlawn Rd
Sterling, IL 61081
Phone:(847) 385-2601
NPI:1144508920
Website: https://www.vnahealth.com/

IL

Whiteside

Clinic/Center: Mental Health (Including Community Mental Health Center)

Sinnissippi Centers, Inc.
Cultural Training Completed: No
Hours: [Mon, Tue, Wed, Thu, Fri] 08:00 AM - 05:00 PM
Accessibility: Some Criteria Met (I P, I EB, I IB, I PA)

Clinic/Center: Primary Care

LSSI Sterling CMHC
1901 1st Ave
Sterling, IL 61081
Phone:(815) 626-7333
NPI:1619297314
Website: https://www.riversidehealthcare.org/
Cultural Training Completed: Yes
Hours: [Mon, Tue, Wed, Thu, Fri] 09:00 AM - 05:00 PM
Accessibility: Some Criteria Met (I P, I EB, P IB, I PA)

Clinic/Center: Recovery Care

Sinnissippi Centers, Inc.
2611 Woodlawn Rd
Sterling, IL 61081
Phone:(815) 625-0013
NPI:1205123635

IL

Whiteside

Clinic/Center: Recovery Care

Sinnissippi Centers, Inc.
Cultural Training Completed: No
Hours: [Mon, Tue, Wed, Thu, Fri] 08:00 AM - 05:00 PM
Accessibility: Some Criteria Met (I P, I EB, I IB, I PA)

Sinnissippi Centers, Inc.
2104 E 23rd St
Sterling, IL 61081
Phone:(815) 622-0938
NPI:1790063576
Cultural Training Completed: No
Hours: [Mon, Tue, Wed, Thu, Fri] 08:00 AM - 05:00 PM
Accessibility: Details Pending (P P, P EB, P IB, P PA)

Clinic/Center: Rehabilitation

Rehabcare Group East LLC
3601 16th Ave
Sterling, IL 61081
Phone:(815) 626-0233
NPI:1437323367
Website: https://www.petersenhealthcare.net/
Cultural Training Completed: No
Hours: [Mon, Tue, Wed, Thu, Fri] 08:00 AM - 05:00 PM

IL

Whiteside

Clinic/Center: Rehabilitation

Rehabcare Group East LLC
Accessibility: Details Pending (P P, P EB, P IB, P PA)

Sinnissippi Centers, Inc.
2611 Woodlawn Rd
Sterling, IL 61081
Phone:(815) 625-0013
NPI:1457801748
Website: https://sinnissippi.org/
Cultural Training Completed: No
Hours: [Mon, Tue, Wed, Thu, Fri] 08:00 AM - 05:00 PM
Other Language(s):English
Accessibility: Details Pending (P P, P EB, P IB, P PA)

Sinnissippi Centers, Inc.
2104 E 23rd St
Sterling, IL 61081
Phone:(815) 622-0938
NPI:1922114115
Website: https://sinnissippi.org/
Cultural Training Completed: No
Hours: [Mon, Tue, Wed, Thu, Fri] 08:00 AM - 05:00 PM
Accessibility: Details Pending (P P, P EB, P IB, P PA)

IL

Whiteside

Clinic/Center: Rehabilitation

Sinnissippi Centers, Inc.
2611 Woodlawn Rd
Sterling, IL 61081
Phone:(815) 625-0013
NPI:1922114115
Website: https://sinnissippi.org/
Cultural Training Completed: No
Hours: [Mon, Tue, Wed, Thu, Fri] 08:00 AM - 05:00 PM
Accessibility: Details Pending (P, EB, IB, PA)

Clinic/Center: Rehabilitation, Substance Use Disorder

Lutheran Social Services of Illinois
1901 1st Ave
Sterling, IL 61081
Phone:(815) 626-7333
NPI:1417166034
Website: https://www.lssi.org/
Cultural Training Completed: No
Hours: [Mon, Tue, Wed, Thu, Fri] 08:00 AM - 05:00 PM
Other Language(s):English
Accessibility: Some Criteria Met (P, EB, IB, PA)

Sinnissippi Centers Inc
2611 Woodlawn Rd
Sterling, IL 61081

IL

Whiteside

Clinic/Center: Rehabilitation, Substance Use Disorder

Sinnissippi Centers Inc
Phone:(815) 625-0013
NPI:1619546389
Cultural Training Completed: No
Hours: [Mon, Tue, Wed, Thu, Fri] 08:00 AM - 05:00 PM
Accessibility: Details Pending (P, EB, IB, PA)

Sinnissippi Centers Inc
2104 E 23rd St
Sterling, IL 61081
Phone:(815) 622-0938
NPI:1619546389
Cultural Training Completed: No
Hours: [Mon, Tue, Wed, Thu, Fri] 08:00 AM - 05:00 PM
Accessibility: Details Pending (P, EB, IB, PA)

Sinnissippi Centers, Inc.
2611 Woodlawn Rd
Sterling, IL 61081
Phone:(815) 625-0013
NPI:1457801748
Website: https://www.lcmhosp.org
Cultural Training Completed: No
Hours: [Mon, Tue, Wed, Thu, Fri] 08:00 AM - 05:00 PM

IL

Whiteside

Clinic/Center: Rehabilitation, Substance Use Disorder

Sinnissippi Centers, Inc.
Other Language(s):English
Accessibility: Some Criteria Met (P, EB, IB, PA)

Federally Qualified Health Center (FQHC)

Whiteside County Community Health Clinic
1608 4th Ave
Sterling, IL 61081
Phone:(815) 626-2230
NPI:1821744194
Cultural Training Completed: No
Hours: [Mon, Fri] 08:00 AM - 04:30 PM, [Tue, Wed, Thu] 07:30 AM - 06:30 PM
Accessibility: Details Pending (P, EB, IB, PA)

Free Standing Renal Dialysis Facility (Kidney)

Whiteside Dialysis
4406 E Lincolnway
Sterling, IL 61081
Phone:(815) 535-0447
NPI:1538128533
Website: www.davita.com
Cultural Training Completed: No

IL

Whiteside

Free Standing Renal Dialysis Facility (Kidney)

Whiteside Dialysis
Hours: [Mon, Wed, Fri] 04:00 AM - 06:00 PM, [Tue, Thu, Sun] 04:00 AM - 08:30 PM
Accessibility: Details Pending (P, EB, IB, PA)

Single Specialty Group

Bard Optical
3209 E Lincolnway
Sterling, IL 61081
Phone:(815) 626-6000
NPI:1508856923
Website: www.bardoptical.com
Cultural Training Completed: No
Hours: [Mon, Tue, Wed, Thu, Fri] 08:00 AM - 05:00 PM
Accessibility: Details Pending (P, EB, IB, PA)

Winnebago

Loves Park

Clinic/Center

Jennifer Dungan, OD, PLLC dba Dungan Family Eye Care
2028 E Riverside Blvd
Loves Park, IL 61111
Phone:(815) 708-8382
NPI:1306561451
Cultural Training Completed: No

IL

Winnebago

Clinic/Center

Jennifer Dungan, OD, PLLC dba Dungan Family Eye Care
Hours: [Mon, Tue, Wed, Thu, Fri] 08:00 AM - 05:00 PM
Accessibility: Details Pending (P P, P EB, P IB, P PA)

Clinic/Center: Urgent Care

Physicians Immediate Care
1000 E Riverside Blvd
Loves Park, IL 61111
Phone:(815) 633-4300
NPI:1205814118
Cultural Training Completed: No
Hours: [Mon, Tue, Wed, Thu, Fri, Sat] 08:00 AM - 08:00 PM
Accessibility: Some Criteria Met (I P, I EB, I IB, I PA)

Federally Qualified Health Center (FQHC)

Crusader Clinic
6115 N 2nd St
Loves Park, IL 61111
Phone:(815) 490-1600
NPI:1902972557
Website: https://www.crusaderhealth.org
Cultural Training Completed: Yes
Hours: [Mon, Thu] 08:00 AM - 08:00 PM,

IL

Winnebago

Federally Qualified Health Center (FQHC)

Crusader Clinic
[Tue, Wed, Fri] 08:00 AM - 05:00 PM
Other Language(s):English,Spanish
Accessibility: Some Criteria Met (I P, I EB, I IB, I PA)

Crusader Clinic
6115 N 2nd St
Loves Park, IL 61111
Phone:(815) 490-1600
NPI:1891082194
Website: https://www.crusaderhealth.org
Cultural Training Completed: Yes
Hours: [Mon, Tue, Wed, Thu, Fri] 08:00 AM - 05:00 PM
Other Language(s):Yoruba,French
Accessibility: Some Criteria Met (I P, I EB, I IB, I PA)

Crusader Community Health
6115 N 2nd St
Loves Park, IL 61111
Phone:(815) 490-1600
NPI:1780852244
Website: http://www.crusaderhealth.org
Cultural Training Completed: Yes

IL

Winnebago

Federally Qualified Health Center (FQHC)

Crusader Community Health
Hours: [Mon, Tue, Wed, Thu, Fri] 08:00 AM - 05:00 PM
Other Language(s):English
Accessibility: Details Pending (P P, P EB, P IB, P PA)

Multi-Specialty Group

Mercyhealth Dermatology
7402 E Riverside Blvd
Loves Park, IL 61111
Phone:(815) 971-7400
NPI:1043242886
Website: http://www.mercyhealthsystem.org/
Cultural Training Completed: No
Hours: [Mon, Tue, Wed, Thu, Fri] 08:00 AM - 05:00 PM
Accessibility: Details Pending (P P, P EB, P IB, P PA)

Rockford Health Physicians
7702 N Alpine Rd
Loves Park, IL 61111
Phone:(815) 971-2000
NPI:1043242886
Website: http://www.mercyhealthsystem.org/
Cultural Training Completed: No

IL

Winnebago

Multi-Specialty Group

Rockford Health Physicians
Hours: [Mon, Tue, Wed, Thu, Fri] 08:00 AM - 05:00 PM
Other Language(s):English
Accessibility: Details Pending (P P, P EB, P IB, P PA)

Rural Health Center (RHC)

OSF Healthcare - Medical Group - Rock Cut
9951 Rock Cut Xing Ste 200
Loves Park, IL 61111
Phone:(815) 639-8582
NPI:1558067975
Cultural Training Completed: No
Hours: Mon 08:00 AM - 07:00 PM, [Tue, Wed, Thu, Fri] 08:00 AM - 05:00 PM
Accessibility: Some Criteria Met (I P, I EB, I IB, I PA)

OSF Healthcare - Medical Group - Rock Cut
9951 Rock Cut Xing Ste 300
Loves Park, IL 61111
Phone:(815) 639-8582
NPI:1558067975
Cultural Training Completed: No
Hours: Mon 08:00 AM - 07:00 PM, [Tue, Wed,

IL

Winnebago

Rural Health Center (RHC)

OSF Healthcare - Medical Group - Rock Cut
Thu, Fri] 08:00 AM - 05:00 PM
Accessibility: Some Criteria Met (P, EB, IB, PA)

OSF Healthcare - Medical Group - Rock Cut Non RHC
9951 Rock Cut Xing
Ste 102
Loves Park, IL 61111
Phone:(815) 639-8500
NPI:1558067975
Cultural Training Completed: No
Hours: [Mon, Tue, Wed, Thu, Fri, Sat, Sun] 08:00 AM - 05:00 PM
Accessibility: Some Criteria Met (P, EB, IB, PA)

Single Specialty Group

Lucem LLC
6256 E Riverside Blvd
Loves Park, IL 61111
Phone:(815) 708-7083
NPI:1073002838
Cultural Training Completed: No
Hours: [Mon, Tue, Wed, Thu, Fri] 08:00 AM - 05:00 PM
Accessibility: Details Pending (P, EB, IB, PA)

IL

Winnebago

Machesney Park

Clinic/Center: Urgent Care

Physicians Immediate Care
11475 N 2nd St
Machesney Park, IL 61115
Phone:(815) 564-8000
NPI:1205814118
Cultural Training Completed: No
Hours: [Mon, Tue, Wed, Thu, Fri, Sat, Sun] 08:00 AM - 08:00 PM
Accessibility: Details Pending (P, EB, IB, PA)

Federally Qualified Health Center (FQHC)

Cornerstone Clinic LTD
9721 N Alpine Rd
Machesney Park, IL 61115
Phone:(815) 484-6300
NPI:1306486022
Website: https://hospital.uillinois.edu/
Cultural Training Completed: No
Hours: [Mon, Tue, Wed, Thu, Fri] 08:00 AM - 05:00 PM
Accessibility: Details Pending (P, EB, IB, PA)

IL

Winnebago

Free Standing Renal Dialysis Facility (Kidney)

MACHESNEY PARK DIALYSIS
7170 N Perryville Rd
Machesney Park, IL 61115
Phone:(815) 885-8132
NPI:1770957599
Cultural Training Completed: No
Hours: [Mon, Tue, Wed, Thu, Fri] 08:00 AM - 05:00 PM
Accessibility: Details Pending (P, EB, IB, PA)

Machesney Bay Dialysis Llc
7170 N Perryville Rd
Machesney Park, IL 61115
Phone:(815) 885-8132
NPI:1770957599
Website: https://www.davita.com/
Cultural Training Completed: No
Hours: [Mon, Wed, Fri] 08:00 AM - 02:00 PM, [Tue, Thu, Sun] 04:00 AM - 08:00 PM
Accessibility: Details Pending (P, EB, IB, PA)

Rockford

Clinic/Center

Camelot Care Centers LLC
5301 E State St

IL

Winnebago

Clinic/Center

Camelot Care Centers LLC
Ste 208
Rockford, IL 61108
Phone:(815) 484-9180
NPI:1215535786
Website: https://mercyhealthsystem.org/
Cultural Training Completed: No
Hours: [Mon, Tue, Wed, Thu, Fri] 08:00 AM - 05:00 PM
Accessibility: Details Pending (P, EB, IB, PA)

OSF Medical Group Parkview
1502 Parkview Ave
Rockford, IL 61107
Phone:(815) 381-7250
NPI:1427475177
Cultural Training Completed: No
Hours: [Mon, Tue, Wed, Thu, Fri] 08:00 AM - 05:00 PM
Other Language(s):English
Accessibility: Details Pending (P, EB, IB, PA)

SwedishAmerican Cardiothoracic Surgery
1340 Charles St
Ste 300
Rockford, IL 61104
Phone:(779) 696-8800
NPI:1356590178

IL

Winnebago

Clinic/Center

SwedishAmerican Cardiothoracic Surgery
Website: https://www.advancedheartcaregroup.com
Cultural Training Completed: No
Hours: [Mon, Tue, Wed, Thu, Fri] 08:00 AM - 05:00 PM
Accessibility: Details Pending (P, EB, IB, PA)

Clinic/Center: Adolescent and Children Mental Health

Camelot Care Centers, Llc
5301 E State St
Ste 208
Rockford, IL 61108
Phone:(815) 484-9180
NPI:1831797141
Website: https://camelotcarecenters.com/
Cultural Training Completed: No
Hours: [Mon, Tue, Wed, Thu, Fri] 09:00 AM - 05:00 PM
Other Language(s):English
Accessibility: Details Pending (P, EB, IB, PA)

Rosecrance Auburn Supervised Housing
2014 Auburn St
Rockford, IL 61103

IL

Winnebago

Clinic/Center: Adolescent and Children Mental Health

Rosecrance Auburn Supervised Housing
Phone:(815) 391-1000
NPI:1134575558
Cultural Training Completed: No
Hours: [Mon, Tue, Wed, Thu, Fri] 08:00 AM - 05:00 PM
Accessibility: Details Pending (P, EB, IB, PA)

Rosecrance Benton House
1509 Benton St
Rockford, IL 61107
Phone:(815) 391-1000
NPI:1134575558
Cultural Training Completed: No
Hours: [Mon, Tue, Wed, Thu, Fri] 08:00 AM - 05:00 PM
Accessibility: Details Pending (P, EB, IB, PA)

Rosecrance Harbor House
707 N Court St
Rockford, IL 61103
Phone:(815) 391-1000
NPI:1134575558
Cultural Training Completed: No
Hours: [Mon, Tue, Wed, Thu, Fri] 08:00 AM - 05:00 PM

IL

Winnebago

Clinic/Center: Adolescent and Children Mental Health

Rosecrance Harbor House
Accessibility: Details Pending (P, EB, IB, PA)

Rosecrance Mulberry
605 Mulberry St
Rockford, IL 61103
Phone:(815) 391-1000
NPI:1134575558
Cultural Training Completed: No
Hours: [Mon, Tue, Wed, Thu, Fri] 08:00 AM - 05:00 PM
Accessibility: Details Pending (P, EB, IB, PA)

Rosecrance Ware Center
2704 N Main St
Rockford, IL 61103
Phone:(815) 391-1000
NPI:1134575558
Cultural Training Completed: No
Hours: [Mon, Tue, Wed, Thu, Fri] 08:00 AM - 05:00 PM
Accessibility: Details Pending (P, EB, IB, PA)

Clinic/Center: Adult Day Care

Lifescape Community Services, Inc
705 Kilburn Ave
Rockford, IL 61101
Phone:(815) 963-1609

IL

Winnebago

Clinic/Center: Adult Day Care

Lifescape Community Services, Inc
Website: https://carle.org/
Cultural Training Completed: No
Hours: [Mon, Tue, Wed, Thu, Fri] 08:00 AM - 05:00 PM
Accessibility: Details Pending (P, EB, IB, PA)

Clinic/Center: Adult Mental Health

Schwab Rehabilitation Hospital
1401 E State St
Rockford, IL 61104
Phone:(773) 522-2010
NPI:1609822147
Website: https://hospital.uillinois.edu
Cultural Training Completed: No
Hours: [Mon, Tue, Wed, Thu, Fri] 08:00 AM - 05:00 PM
Accessibility: Details Pending (P, EB, IB, PA)

Clinic/Center: Ambulatory Surgical

Rockford Endoscopy Center
401 Roxbury Rd
Rockford, IL 61107
Phone:(815) 397-7340
NPI:1871536763

IL

Winnebago

Clinic/Center: Ambulatory Surgical

Rockford Endoscopy Center
Cultural Training Completed: No
Hours: [Mon, Tue, Wed, Thu, Fri, Sat, Sun] 12:00 AM - 11:59 PM
Other Language(s):English
Accessibility: Details Pending (P, EB, IB, PA)

Rockford Memorial Hospital
2400 N Rockton Ave
Rockford, IL 61103
Phone:(815) 484-7813
NPI:1871536763
Cultural Training Completed: No
Hours: [Mon, Tue, Wed, Thu, Fri, Sat, Sun] 12:00 AM - 11:59 PM
Other Language(s):English
Accessibility: Details Pending (P, EB, IB, PA)

Rockford Orthopedic Surgery Center, Llc
346 Roxbury Rd
Rockford, IL 61107
Phone:(815) 381-7400
NPI:1356412894
Website: https://www.orthoillinois.com
Cultural Training Completed: No

IL

Winnebago

Clinic/Center: Ambulatory Surgical

Rockford Orthopedic Surgery Center, Llc
Hours: [Mon, Tue, Wed, Thu, Fri] 08:00 AM - 05:00 PM
Accessibility: Some Criteria Met (P, EB, IB, PA)

Transformations Plastic Surgery
5995 Spring Creek Rd
Rockford, IL 61114
Phone:(815) 977-4403
NPI:1154942357
Cultural Training Completed: No
Hours: [Mon, Tue, Wed, Thu, Fri] 08:00 AM - 05:00 PM
Accessibility: Details Pending (P, EB, IB, PA)

Clinic/Center: Mental Health (Including Community Mental Health Center)

Aunt Martha's Rockford Community Health Center
1401 E State St
Ste 3000
Rockford, IL 61104
Phone:(877) 692-8686
NPI:1356987184
Cultural Training Completed: No
Hours: [Mon, Thu] 08:30 AM - 05:00 PM, Tue 08:30 AM - 05:30 PM, Wed 10:30 AM -

IL

Winnebago

Clinic/Center: Mental Health (Including Community Mental Health Center)

Aunt Martha's Rockford Community Health Center
07:00 PM, Fri 09:30 AM - 04:30 PM, Sat 09:00 AM - 02:00 PM
Accessibility: Some Criteria Met (P, EB, IB, PA)

Lutheran Social Services of Illinois
321 W State St
Rockford, IL 61101
Phone:(847) 635-4600
NPI:1366762064
Cultural Training Completed: No
Hours: [Mon, Tue, Wed, Thu, Fri] 08:00 AM - 05:00 PM
Other Language(s):English
Accessibility: Details Pending (P, EB, IB, PA)

Lutheran Social Services of Illinois
308 W State St
Rockford, IL 61101
Phone:(815) 969-8836
NPI:1366762064
Cultural Training Completed: No
Hours: [Mon, Tue, Wed, Thu, Fri] 09:00 AM - 05:00 PM

IL

Winnebago

Clinic/Center: Mental Health (Including Community Mental Health Center)

Lutheran Social Services of Illinois
Accessibility: Some Criteria Met (P, EB, IB, PA)

Lutheran Social Services of Illinois
308 W State St
Ste 250
Rockford, IL 61101
Phone:(815) 969-8836
NPI:1750334447
Website: https://www.lssi.org
Cultural Training Completed: No
Hours: [Mon, Tue, Wed, Thu, Fri] 08:00 AM - 05:00 PM
Accessibility: Details Pending (P, EB, IB, PA)

Mhs Rhh Mcr
2415 E State St
Rockford, IL 61108
Phone:(815) 391-1000
NPI:1417625013
Cultural Training Completed: No
Hours: [Mon, Tue, Wed, Thu, Fri] 08:00 AM - 05:00 PM
Accessibility: Some Criteria Met (P, EB, IB, PA)

Our Children's Homestead
7210 E State St

IL

Winnebago

Clinic/Center: Mental Health (Including Community Mental Health Center)

Our Children's Homestead
Ste 210
Rockford, IL 61108
Phone:(815) 316-7626
NPI:1568177210
Cultural Training Completed: No
Hours: [Mon, Tue, Wed, Thu, Fri] 08:00 AM - 05:00 PM
Accessibility: Details Pending (P, EB, IB, PA)

Rosecrance Belvidere
915 Alexandra Drive
Rockford, IL 61107
Phone:(815) 391-1000
NPI:1346521630
Website: https://rosecrance.org
Cultural Training Completed: No
Hours: [Mon, Tue, Wed, Thu, Fri] 08:00 AM - 05:00 PM
Accessibility: Details Pending (P, EB, IB, PA)

Rosecrance Group Practice
410 N Court St
Rockford, IL 61103
Phone:(815) 387-5600
NPI:1588945869
Website: https://rosecrance.org/

IL

Winnebago

Clinic/Center: Mental Health (Including Community Mental Health Center)

Rosecrance Group Practice
Cultural Training Completed: Yes
Hours: [Mon, Tue, Wed, Thu, Fri, Sat, Sun] 12:00 AM - 11:59 PM
Other Language(s):Spanish
Accessibility: Some Criteria Met (P, EB, IB, PA)

Rosecrance Harbor House
3815 Harrison Ave
Rockford, IL 61108
Phone:(815) 391-1100
NPI:1588945869
Website: https://rosecrance.org/
Cultural Training Completed: No
Hours: [Mon, Tue, Wed, Thu, Fri] 08:00 AM - 05:00 PM
Other Language(s):English
Accessibility: Some Criteria Met (P, EB, IB, PA)

Rosecrance Harbor House
707 N Court St
Rockford, IL 61103
Phone:(815) 391-1000
NPI:1588945869
Website: https://rosecrance.org/

IL

Winnebago

Clinic/Center: Mental Health (Including Community Mental Health Center)

Rosecrance Harbor House
Cultural Training Completed: No
Hours: [Mon, Tue, Wed, Thu, Fri] 08:00 AM - 05:00 PM, Sat 12:00 AM - 11:59 PM
Accessibility: Details Pending (P, EB, IB, PA)

Rosecrance INC
1021 N Mulford Rd
Rockford, IL 61107
Phone:(815) 391-1000
NPI:1518704964
Cultural Training Completed: No
Hours: [Mon, Tue, Wed, Thu, Fri] 08:00 AM - 05:30 PM
Accessibility: Some Criteria Met (P, EB, IB, PA)

Rosecrance Inc
2014 Auburn St
Rockford, IL 61103
Phone:(815) 961-8551
NPI:1083104558
Cultural Training Completed: No
Hours: [Mon, Fri, Sat] 08:00 AM - 05:00 PM, [Tue, Wed, Thu] 08:00 AM - 08:00 PM
Accessibility: Details Pending (P, EB, IB, PA)

IL

Winnebago

Clinic/Center: Mental Health (Including Community Mental Health Center)

Rosecrance Inc.
605 Mulberry St
Rockford, IL 61103
Phone:(888) 928-0212
NPI:1285040865
Website: https://rosecrance.org/
Cultural Training Completed: Yes
Hours: [Mon, Tue, Wed, Thu, Fri, Sat, Sun] 12:00 AM - 11:59 PM
Other Language(s):Spanish
Accessibility: Some Criteria Met (P, EB, IB, PA)

Rosecrance Mchenry County
3815 Harrison Ave
Rockford, IL 61108
Phone:(866) 330-8729
NPI:1144585803
Website: https://rosecrance.org/
Cultural Training Completed: No
Hours: [Mon, Tue, Wed, Thu, Fri] 08:00 AM - 05:00 PM
Other Language(s):Spanish
Accessibility: Some Criteria Met (P, EB, IB, PA)

Stepping Stones of Rockford, Inc.
4317 Maray Dr

IL

Winnebago

Clinic/Center: Mental Health (Including Community Mental Health Center)

Stepping Stones of Rockford, Inc.
Rockford, IL 61107
Phone:(779) 970-5605
NPI:1942870928
Cultural Training Completed: No
Hours: [Mon, Tue, Wed, Thu, Fri] 08:00 AM - 05:00 PM
Accessibility: Some Criteria Met (P, EB, IB, PA)

Stepping Stones of Rockford, Inc.
1480 Stony Creek Way
Rockford, IL 61108
Phone:(779) 774-9277
NPI:1649130303
Cultural Training Completed: No
Hours: [Mon, Tue, Wed, Thu, Fri, Sat, Sun] 12:00 AM - 11:59 PM
Accessibility: Details Pending (P, EB, IB, PA)

Clinic/Center: Methadone Clinic

Remedies Renewing Lives
220 Easton Pkwy
Rockford, IL 61108
Phone:(815) 966-1285
NPI:1558587824
Cultural Training Completed: No

IL

Winnebago

Clinic/Center: Methadone Clinic

Remedies Renewing Lives
Hours: [Mon, Tue, Wed, Thu, Fri] 08:00 AM - 05:00 PM
Accessibility: Details Pending (P, EB, IB, PA)

Clinic/Center: Occupational Medicine

OrthoMidwest PLLC
735 Highgrove Pl
Rockford, IL 61108
Phone:(815) 398-9491
NPI:1730136474
Cultural Training Completed: No
Hours: [Mon, Tue, Wed, Thu, Fri] 08:00 AM - 05:00 PM
Accessibility: Details Pending (P, EB, IB, PA)

Clinic/Center: Rehabilitation

Genesis Eldercare Rehabilitation Services Llc
3470 N Alpine Rd
Rockford, IL 61114
Phone:(815) 713-1142
NPI:1245747393
Cultural Training Completed: No
Hours: [Mon, Tue, Wed, Thu, Fri] 08:00 AM - 05:00 PM

IL

Winnebago

Clinic/Center: Rehabilitation

Genesis Eldercare Rehabilitation Services Llc
Accessibility: Details Pending (P, EB, IB, PA)

RehabCare Group East Inc
3470 N Alpine Rd
Rockford, IL 61114
Phone:(815) 877-1441
NPI:1437323367
Website: https://www.petersenhealthcare.net/
Cultural Training Completed: No
Hours: [Mon, Tue, Wed, Thu, Fri] 08:00 AM - 05:00 PM
Accessibility: Details Pending (P, EB, IB, PA)

Clinic/Center: Rehabilitation, Substance Use Disorder

Rosecrance Inc
1021 North Mulfo
Rockford, IL 61107
Phone:(888) 928-0212
NPI:1962166892
Cultural Training Completed: No
Hours: [Mon, Tue, Wed, Thu, Fri] 08:00 AM - 05:00 PM
Accessibility: Details Pending (P, EB, IB, PA)

IL

Winnebago

Clinic/Center: Rehabilitation, Substance Use Disorder

Rosecrance Inc
526 W State St
Rockford, IL 61101
Phone:(815) 391-1000
NPI:1699106468
Website: https://wincoil.us
Cultural Training Completed: No
Hours: [Mon, Tue, Wed, Thu, Fri] 08:00 AM - 05:00 PM
Accessibility: Some Criteria Met (P, EB, IB, PA)

Rosecrance Inc.
3815 Harrison Ave
Rockford, IL 61108
Phone:(888) 899-9670
NPI:1568459709
Website: https://rosecrance.org/
Cultural Training Completed: No
Hours: [Mon, Tue, Wed, Thu, Fri] 08:00 AM - 05:00 PM
Accessibility: Some Criteria Met (P, EB, IB, PA)

TASC, Inc.
401 W State St
Rockford, IL 61101
Phone:(815) 965-1106
NPI:1104284587
Cultural Training Completed: No

IL

Winnebago

Clinic/Center: Rehabilitation, Substance Use Disorder

TASC, Inc.
Hours: [Mon, Tue, Wed, Thu, Fri] 08:00 AM - 05:00 PM
Accessibility: Details Pending (P, EB, IB, PA)

Clinic/Center: Urgent Care

In Home Medical Group LLC
2222 E State St
Ste 209
Rockford, IL 61104
Phone:(815) 877-8500
NPI:1679616361
Website: https://beloithealthsystem.org/
Cultural Training Completed: No
Hours: [Mon, Tue, Wed, Thu, Fri] 08:00 AM - 05:00 PM
Accessibility: Details Pending (P, EB, IB, PA)

PHYSICIANS CARE GROUP LTD
6595 E State St
Rockford, IL 61108
Phone:(815) 226-1300
NPI:1205814118
Cultural Training Completed: No
Hours: [Mon, Tue, Wed, Thu, Fri, Sat, Sun] 08:00 AM - 05:00 PM

IL

Winnebago

Clinic/Center: Urgent Care

PHYSICIANS CARE GROUP LTD
Accessibility: Some Criteria Met (P, EB, IB, PA)

Physicians Immediate Care North Chicago LLC
3475 S Alpine Rd
Rockford, IL 61109
Phone:(815) 874-8000
NPI:1205814118
Cultural Training Completed: No
Hours: [Mon, Tue, Wed, Thu, Fri] 07:30 AM - 08:00 PM, [Sat, Sun] 07:30 AM - 04:00 PM
Accessibility: Details Pending (P, EB, IB, PA)

Federally Qualified Health Center (FQHC)

Addiction Wellness Services Inc
728 N Prospect St
Ste 105
Rockford, IL 61107
Phone:(773) 525-6780
NPI:1023047164
Website: https://www.lakecountyil.gov/
Cultural Training Completed: No
Hours: [Mon, Tue, Wed, Thu, Fri] 08:00 AM - 05:00 PM

IL

Winnebago

Federally Qualified Health Center (FQHC)

Addiction Wellness Services Inc
Accessibility: Details Pending (P, EB, IB, PA)

Aunt Martha's Health and Wellness
1401 E State St
Ste 3000
Rockford, IL 61104
Phone:(877) 692-8686
NPI:1043746720
Website: https://www.auntmarthas.org/
Cultural Training Completed: No
Hours: [Mon, Tue, Wed, Thu, Fri] 08:00 AM - 05:00 PM
Other Language(s):English
Accessibility: Some Criteria Met (P, EB, IB, PA)

Aunt Martha's Rockford CHC
1401 E State St
Rockford, IL 61104
Phone:(779) 696-5888
NPI:1619104098
Website: https://www.auntmarthas.org
Cultural Training Completed: No
Hours: [Mon, Tue, Wed, Thu, Fri] 08:00 AM - 05:00 PM, Sat 09:00 AM - 02:00 PM

IL

Winnebago

Federally Qualified Health Center (FQHC)

Aunt Martha's Rockford CHC
Accessibility: Some Criteria Met (P, EB, IB, PA)

Aunt Martha's Rockford Community Health Center
1401 E State St
Ste 3000
Rockford, IL 61104
Phone:(877) 692-8686
NPI:1154679116
Website: https://www.auntmarthas.org
Cultural Training Completed: No
Hours: [Mon, Tue, Wed, Thu, Fri] 08:00 AM - 05:00 PM
Accessibility: Details Pending (P, EB, IB, PA)

Aunt Martha's Rockford Community Health Center
345 Executive Pkwy
Ste L1
Rockford, IL 61107
Phone:(877) 692-8686
NPI:1043746720
Website: https://www.auntmarthas.org/
Cultural Training Completed: No
Hours: [Mon, Tue, Wed, Thu, Fri] 08:00 AM - 05:00 PM

IL

Winnebago

Federally Qualified Health Center (FQHC)

Aunt Martha's Rockford Community Health Center
Accessibility: Some Criteria Met (P, EB, IB, PA)

Aunt Martha's Rockford Community Health Center
1401 E State St
Ste 3000
Rockford, IL 61104
Phone:(877) 692-8686
NPI:1912452483
Website: https://www.auntmarthas.org/
Cultural Training Completed: No
Hours: [Mon, Tue, Wed, Thu, Fri] 08:00 AM - 05:00 PM
Accessibility: Details Pending (P, EB, IB, PA)

Aunt Martha's Rockford Community Health Center
1401 E State St
Ste 3000
Rockford, IL 61104
Phone:(877) 692-8686
NPI:1619104098
Website: https://www.auntmarthas.org
Cultural Training Completed: No

IL

Winnebago

Federally Qualified Health Center (FQHC)

Aunt Martha's Rockford Community Health Center
Hours: [Mon, Tue, Wed, Thu, Fri] 08:00 AM - 05:00 PM
Accessibility: Details Pending (P, EB, IB, PA)

Aunt Martha's Rockford Community Health Ctr
1401 E State St
Rockford, IL 61104
Phone:(877) 692-8686
NPI:1043746720
Website: https://www.auntmarthas.org/
Cultural Training Completed: No
Hours: [Mon, Tue, Wed, Thu, Fri] 08:00 AM - 05:00 PM
Accessibility: Some Criteria Met (P, EB, IB, PA)

Ccca Rosecrance Ware Center
2704 N Main St
Rockford, IL 61103
Phone:(888) 928-0212
NPI:1922358373
Website: https://rosecrance.org/
Cultural Training Completed: Yes
Hours: [Mon, Tue, Wed, Thu, Fri] 08:00 AM - 05:00 PM

IL

Winnebago

Federally Qualified Health Center (FQHC)

Ccca Rosecrance Ware Center
Other Language(s):Spanish
Accessibility: Some Criteria Met (P, EB, IB, PA)

Crusader Clinic
1200 W State St
Rockford, IL 61102
Phone:(815) 490-1600
NPI:1417203191
Cultural Training Completed: No
Hours: [Mon, Tue, Wed, Thu, Fri] 08:00 AM - 05:00 PM
Accessibility: Some Criteria Met (P, EB, IB, PA)

Crusader Clinic
1200 W State St
Rockford, IL 61102
Phone:(815) 490-1601
NPI:1780852244
Website: http://www.crusaderhealth.org
Cultural Training Completed: Yes
Hours: [Mon, Tue, Wed, Thu, Fri] 08:00 AM - 05:00 PM
Other Language(s):English
Accessibility: Details Pending (P, EB, IB, PA)

IL

Winnebago

Federally Qualified Health Center (FQHC)

Crusader Clinic Broadway
1100 Broadway
Rockford, IL 61104
Phone:(815) 490-1600
NPI:1902972557
Website: https://www.crusaderhealth.org
Cultural Training Completed: Yes
Hours: [Mon, Tue, Wed, Thu, Fri] 08:00 AM - 05:00 PM
Other Language(s):English
Accessibility: Some Criteria Met (P, EB, IB, PA)

Crusader Clinic Broadway
1215 N Alpine Rd
Rockford, IL 61107
Phone:(815) 490-1600
NPI:1902972557
Website: https://www.crusaderhealth.org
Cultural Training Completed: Yes
Hours: [Mon, Tue, Wed, Thu, Fri] 08:00 AM - 05:00 PM
Accessibility: Details Pending (P, EB, IB, PA)

Crusader Clinic Broadway
1100 Broadway
Rockford, IL 61104

IL

Winnebago

Federally Qualified Health Center (FQHC)

Crusader Clinic Broadway
Phone:(815) 490-1600
NPI:1780852244
Website: http://www.crusaderhealth.org
Cultural Training Completed: No
Hours: [Mon, Tue, Wed, Thu, Fri] 08:00 AM - 05:00 PM
Accessibility: Details Pending (P, EB, IB, PA)

Crusader Clinic Broadway
1200 W State St
Rockford, IL 61102
Phone:(815) 490-1600
NPI:1265601488
Website: https://www.crusaderhealth.org
Cultural Training Completed: Yes
Hours: [Mon, Tue, Wed, Thu, Fri] 08:00 AM - 05:00 PM
Other Language(s):English,Spanish
Accessibility: Some Criteria Met (P, EB, IB, PA)

Crusader Clinic Broadway
1100 Broadway
Rockford, IL 61104
Phone:(815) 490-1600

IL

Winnebago

Federally Qualified Health Center (FQHC)

Crusader Clinic Broadway
NPI:1265601488
Website: https://www.crusaderhealth.org
Cultural Training Completed: Yes
Hours: [Mon, Tue, Wed, Thu, Fri] 08:00 AM - 05:00 PM, Sat 08:00 AM - 12:00 PM
Accessibility: Some Criteria Met (P, EB, IB, PA)

Crusader Clinic Broadway
1215 N Alpine Rd
Rockford, IL 61107
Phone:(815) 490-1600
NPI:1265601488
Website: https://www.crusaderhealth.org
Cultural Training Completed: Yes
Hours: [Mon, Tue, Wed, Thu, Fri] 08:00 AM - 05:00 PM
Other Language(s):English,Russian,Spanish
Accessibility: Some Criteria Met (P, EB, IB, PA)

Crusader Community Health
1002 N Pierpont Ave
Rockford, IL 61101
Phone:(815) 490-1600

IL

Winnebago

Federally Qualified Health Center (FQHC)

Crusader Community Health
NPI:1891082194
Website: https://www.crusaderhealth.org
Cultural Training Completed: Yes
Hours: [Mon, Tue, Wed, Thu, Fri] 08:00 AM - 04:30 PM
Other Language(s):Spanish,French,Yoruba,English
Accessibility: Details Pending (P, EB, IB, PA)

Crusader Community Health on Alpine
1215 N Alpine Rd
Rockford, IL 61107
Phone:(815) 490-1600
NPI:1508306861
Website: https://www.crusaderhealth.org
Cultural Training Completed: No
Hours: [Mon, Tue, Wed, Thu, Fri] 08:00 AM - 05:00 PM
Accessibility: Details Pending (P, EB, IB, PA)

Crusader Community Health on Linden
4592 Linden Rd
Rockford, IL 61109
Phone:(815) 490-1600
NPI:1952258469

IL

Winnebago

Federally Qualified Health Center (FQHC)

Crusader Community Health on Linden
Cultural Training Completed: No
Hours: [Mon, Tue, Wed, Thu, Fri] 08:00 AM - 05:00 PM
Accessibility: Details Pending (P, EB, IB, PA)

Crusaders Central Clinic Association
1215 N Alpine Rd
Rockford, IL 61107
Phone:(815) 490-1600
NPI:1811419245
Website: https://www.crusaderhealth.org
Cultural Training Completed: Yes
Hours: Mon 08:00 AM - 08:00 PM, [Tue, Thu, Fri] 08:00 AM - 05:00 PM, [Wed, Sat] 08:00 AM - 12:00 PM
Accessibility: Some Criteria Met (P, EB, IB, PA)

Crusaders Central Clinic Association
1002 N Pierpont Ave
Rockford, IL 61101
Phone:(815) 490-1600
NPI:1902972557
Website: https://www.crusaderhealth.org
Cultural Training Completed: Yes

IL

Winnebago

Federally Qualified Health Center (FQHC)

Crusaders Central Clinic Association
Hours: [Mon, Tue, Wed, Thu, Fri] 08:00 AM - 05:00 PM
Accessibility: Some Criteria Met (P, EB, IB, PA)

Crusaders Central Clinic Association - Crusader Clinic
1200 W State St
Rockford, IL 61102
Phone:(815) 490-1600
NPI:1902972557
Website: https://www.crusaderhealth.org
Cultural Training Completed: Yes
Hours: [Mon, Tue, Wed, Thu, Fri] 08:00 AM - 05:00 PM
Other Language(s):Kyrgyz
Accessibility: Some Criteria Met (P, EB, IB, PA)

In Home Medical Group LLC
2222 E State St
Ste 209
Rockford, IL 61104
Phone:(815) 988-8500
NPI:1093855736
Website: https://familychc.com
Cultural Training Completed: No

IL

Winnebago

Federally Qualified Health Center (FQHC)

In Home Medical Group LLC
Hours: [Mon, Tue, Wed, Thu, Fri] 08:00 AM - 05:00 PM
Accessibility: Details Pending (P, EB, IB, PA)

In Home Medical Group LLC
2222 E State St
Ste 209
Rockford, IL 61104
Phone:(815) 877-8500
NPI:1306486022
Website: https://hospital.uillinois.edu/
Cultural Training Completed: No
Hours: [Mon, Tue, Wed, Thu, Fri] 08:00 AM - 05:00 PM
Accessibility: Details Pending (P, EB, IB, PA)

Rosecrance Ware Center
2704 N Main St
Rockford, IL 61103
Phone:(815) 490-1600
NPI:1811419245
Website: https://www.crusaderhealth.org
Cultural Training Completed: Yes
Hours: [Mon, Tue, Thu, Fri] 08:00 AM - 05:00

IL

Winnebago

Federally Qualified Health Center (FQHC)

Rosecrance Ware Center
PM, Wed 10:00 AM - 05:00 PM
Accessibility: Details Pending (P, EB, IB, PA)

SwedishAmerican - Valley
6824 Newburg Rd
Rockford, IL 61108
Phone:(779) 696-7610
NPI:1306486022
Website: https://hospital.uillinois.edu/
Cultural Training Completed: No
Hours: [Mon, Tue, Wed, Thu, Fri] 08:00 AM - 05:00 PM
Accessibility: Details Pending (P, EB, IB, PA)

SwedishAmerican Immediate Care
2473 McFarland Rd
Rockford, IL 61107
Phone:(779) 696-9202
NPI:1306486022
Website: https://hospital.uillinois.edu/
Cultural Training Completed: No
Hours: [Mon, Tue, Wed, Thu, Fri] 08:00 AM - 05:00 PM

IL

Winnebago

Federally Qualified Health Center (FQHC)

SwedishAmerican Immediate Care
Accessibility: Details Pending (P, EB, IB, PA)

UI Health Miles Square Health Center L.P. Johnson Rockford
1221 E State St
Rockford, IL 61104
Phone:(815) 972-1000
NPI:1306486022
Website: https://hospital.uillinois.edu/
Cultural Training Completed: Yes
Hours: [Mon, Tue, Wed, Thu, Fri] 08:00 AM - 05:00 PM
Accessibility: Some Criteria Met (P, EB, IB, PA)

Free Standing Renal Dialysis Facility (Kidney)

Churchview Dialysis
417 Ware Ave
Rockford, IL 61107
Phone:(815) 397-4123
NPI:1285694729
Website: https://www.davita.com/
Cultural Training Completed: No
Hours: [Mon, Wed, Fri] 05:00 AM - 06:00 PM, [Tue, Thu, Sun] 05:00 AM - 09:00 PM

IL

Winnebago

Free Standing Renal Dialysis Facility (Kidney)

Churchview Dialysis
Other Language(s):English
Accessibility: Details Pending (P, EB, IB, PA)

Dialysis Of Northern Illinois Llc
622 Roxbury Rd
Rockford, IL 61107
Phone:(815) 397-0713
NPI:1003875402
Website: https://www.davita.com/
Cultural Training Completed: No
Hours: [Mon, Wed, Fri] 04:00 AM - 08:00 PM, [Tue, Thu, Sun] 04:00 AM - 11:00 PM
Other Language(s):English
Accessibility: Details Pending (P, EB, IB, PA)

EDGEWATER DIALYSIS
615 Harrison Ave
Rockford, IL 61104
Phone:(779) 269-2981
NPI:1154997591
Website: https://davita.com/
Cultural Training Completed: No
Hours: [Mon, Tue, Wed, Thu, Fri] 08:00 AM - 05:00 PM

IL

Winnebago

Free Standing Renal Dialysis Facility (Kidney)

EDGEWATER DIALYSIS
Accessibility: Details Pending (P, EB, IB, PA)

Home Dialysis Services Rockford
6940 Villagreen Vw
Rockford, IL 61107
Phone:(708) 645-1000
NPI:1922410125
Website: https://kccrockford.com/
Cultural Training Completed: No
Hours: [Mon, Tue, Wed, Thu, Fri] 09:00 AM - 05:00 PM
Other Language(s):English
Accessibility: Details Pending (P, EB, IB, PA)

Machesney Bay Dialysis, Llc
198 N Springfield Ave
Rockford, IL 61101
Phone:(815) 962-8914
NPI:1033658349
Website: https://www.davita.com
Cultural Training Completed: No
Hours: [Mon, Wed, Fri] 08:00 AM - 05:00 PM, [Tue, Thu, Sun] 05:00 AM - 05:00 PM

IL

Winnebago

Free Standing Renal Dialysis Facility (Kidney)

Machesney Bay Dialysis, Llc
Accessibility: Details Pending (P, EB, IB, PA)

OWEN CENTER HOME TRAINING
3927 W Riverside Blvd
Rockford, IL 61101
Phone:(815) 963-8010
NPI:1871092510
Cultural Training Completed: No
Hours: [Mon, Tue, Wed, Thu, Fri] 08:00 AM - 05:00 PM
Accessibility: Details Pending (P, EB, IB, PA)

Owen Center Home Training
3927 W Riverside Blvd
Rockford, IL 61101
Phone:(815) 963-8010
NPI:1871092510
Website: https://www.davita.com/
Cultural Training Completed: No
Hours: [Mon, Tue, Wed, Thu, Sun] 08:30 AM - 05:00 PM, Fri 08:00 AM - 05:00 PM
Accessibility: Details Pending (P, EB, IB, PA)

ROCKFORD DIALYSIS
3339 N Rockton Ave

IL

Winnebago

Free Standing Renal Dialysis Facility (Kidney)

ROCKFORD DIALYSIS
Rockford, IL 61103
Phone:(815) 636-4493
NPI:1235198235
Cultural Training Completed: No
Hours: [Mon, Tue, Wed, Thu, Fri] 08:00 AM - 05:00 PM
Accessibility: Details Pending (P, EB, IB, PA)

Renviva Llc
1235 N Mulford Rd
Rockford, IL 61107
Phone:(513) 673-5245
NPI:1962873919
Cultural Training Completed: No
Hours: [Mon, Tue, Wed, Thu, Fri] 08:00 AM - 05:00 PM
Other Language(s):English
Accessibility: Details Pending (P, EB, IB, PA)

Renviva, LLC
1235 N Mulford Rd
Ste 108
Rockford, IL 61107
Phone:(779) 423-1254
NPI:1962873919
Cultural Training Completed: No
Hours: [Mon, Tue, Wed, Thu, Fri] 08:00 AM - 05:00 PM

IL

Winnebago

Free Standing Renal Dialysis Facility (Kidney)

Renviva, LLC
Accessibility: Details Pending (P, EB, IB, PA)

Rockford Dialysis
3339 N Rockton Ave
Rockford, IL 61103
Phone:(815) 636-4493
NPI:1235198235
Website: https://www.davita.com/
Cultural Training Completed: No
Hours: [Mon, Wed, Fri] 05:00 AM - 05:00 PM, [Tue, Thu, Sun] 05:00 AM - 10:00 PM
Other Language(s):English
Accessibility: Details Pending (P, EB, IB, PA)

Stonecrest Dialysis
1302 E State St
Rockford, IL 61104
Phone:(815) 968-5794
NPI:1518276955
Website: https://www.davita.com/
Cultural Training Completed: No
Hours: [Mon, Tue, Wed, Fri, Sun] 04:00 AM - 08:00 PM, Thu 04:00 AM - 09:30 PM
Accessibility: Details Pending (P, EB, IB, PA)

IL

Winnebago

Multi-Specialty Group

Mercy Health Javon Bea HospitalRockton
2400 N Rockton Ave
Rockford, IL 61103
Phone:(815) 971-2000
NPI:1043242886
Website: http://www.mercyhealthsystem.org/
Cultural Training Completed: No
Hours: [Mon, Tue, Wed, Thu, Fri] 08:00 AM - 05:00 PM
Accessibility: Details Pending (P, EB, IB, PA)

Mercyhealth Cherry Valley
6998 Redansa Dr
Rockford, IL 61108
Phone:(815) 971-2000
NPI:1043242886
Website: http://www.mercyhealthsystem.org/
Cultural Training Completed: No
Hours: [Mon, Tue, Wed, Thu, Fri] 08:00 AM - 05:00 PM
Accessibility: Details Pending (P, EB, IB, PA)

Mercyhealth Gastroenterology
2350 N Rockton Ave
Fl 3
Rockford, IL 61103
Phone:(815) 971-5510
NPI:1043242886

IL

Winnebago

Multi-Specialty Group

Mercyhealth Gastroenterology
Website: http://www.mercyhealthsystem.org/
Cultural Training Completed: No
Hours: [Mon, Tue, Wed, Thu, Fri] 08:00 AM - 05:00 PM
Accessibility: Details Pending (P, EB, IB, PA)

Mercyhealth Gastroenterology
2350 N Rockton Ave
Rockford, IL 61103
Phone:(815) 971-2000
NPI:1598718603
Website: https://mercyhealthsystem.org/
Cultural Training Completed: No
Hours: [Mon, Tue, Wed, Thu, Fri] 08:00 AM - 05:00 PM
Accessibility: Details Pending (P, EB, IB, PA)

Mercyhealth Heart and Vascular Center
2350 N Rockton Ave
Rockford, IL 61103
Phone:(815) 971-2200
NPI:1043242886
Website: http://www.mercyhealthsystem.org/
Cultural Training Completed: No

IL

Winnebago

Multi-Specialty Group

Mercyhealth Heart and Vascular Center
Hours: [Mon, Tue, Wed, Thu, Fri] 08:00 AM - 05:00 PM
Accessibility: Details Pending (P, EB, IB, PA)

Mercyhealth Javon Bea Hospital Riverside
8201 E Riverside Blvd
Rockford, IL 61114
Phone:(815) 971-7000
NPI:1598718603
Website: http://www.ssmhealth.com
Cultural Training Completed: No
Hours: [Mon, Tue, Wed, Thu, Fri] 08:00 AM - 05:00 PM
Accessibility: Details Pending (P, EB, IB, PA)

Mercyhealth McFarland
2780 McFarland Rd
Rockford, IL 61107
Phone:(815) 971-2000
NPI:1043242886
Website: http://www.mercyhealthsystem.org/
Cultural Training Completed: No
Hours: [Mon, Tue, Wed, Thu, Fri] 08:00 AM - 05:00 PM

IL

Winnebago

Multi-Specialty Group

Mercyhealth McFarland
Accessibility: Details Pending (P, EB, IB, PA)

Mercyhealth Mulford
5970 Churchview Dr
Rockford, IL 61107
Phone:(815) 971-2000
NPI:1043242886
Website: http://www.mercyhealthsystem.org/
Cultural Training Completed: No
Hours: [Mon, Tue, Wed, Thu, Fri] 08:00 AM - 05:00 PM
Other Language(s):English
Accessibility: Details Pending (P, EB, IB, PA)

Mercyhealth Occupational Medicine
2300 N Rockton Ave
Rockford, IL 61103
Phone:(815) 971-7000
NPI:1043242886
Website: http://www.mercyhealthsystem.org/
Cultural Training Completed: No
Hours: [Mon, Tue, Wed, Thu, Fri] 08:00 AM - 05:00 PM
Accessibility: Details Pending (P, EB, IB, PA)

IL

Winnebago

Multi-Specialty Group

Mercyhealth Perryville
3401 N Perryville Rd
Rockford, IL 61114
Phone:(815) 971-2000
NPI:1043242886
Website: http://www.mercyhealthsystem.org/
Cultural Training Completed: No
Hours: [Mon, Tue, Wed, Thu, Fri] 08:00 AM - 05:00 PM
Accessibility: Details Pending (P, EB, IB, PA)

Mercyhealth Perryville
3401 N Perryville Rd
Rockford, IL 61114
Phone:(815) 971-2000
NPI:1598718603
Website: https://mercyhealthsystem.org/
Cultural Training Completed: No
Hours: [Mon, Tue, Wed, Thu, Fri] 08:00 AM - 05:00 PM
Accessibility: Details Pending (P, EB, IB, PA)

Mercyhealth Women's Center
7180 Spring Brook Rd
Rockford, IL 61114
Phone:(815) 971-2299
NPI:1043242886
Website: http://www.mercyhealthsystem.org/

IL

Winnebago

Multi-Specialty Group

Mercyhealth Women's Center
Cultural Training Completed: No
Hours: [Mon, Tue, Wed, Thu, Fri] 08:00 AM - 05:00 PM
Accessibility: Details Pending (P, EB, IB, PA)

Outreach - OSF St. Anthony Hospital
5666 E State St
Rockford, IL 61108
Phone:(815) 226-2000
NPI:1598784555
Website: http://www.uwhealth.org
Cultural Training Completed: No
Hours: [Mon, Tue, Wed, Thu, Fri] 08:00 AM - 05:00 PM
Accessibility: Details Pending (P, EB, IB, PA)

Outreach - Rockford Clinic
2300 N Rockton Ave
Rockford, IL 61103
Phone:(815) 971-2000
NPI:1598784555
Website: http://www.uwhealth.org
Cultural Training Completed: No
Hours: [Mon, Tue, Wed, Thu, Fri] 08:00 AM - 05:00 PM

IL

Winnebago

Multi-Specialty Group

Outreach - Rockford Clinic
Accessibility: Details Pending (P, EB, IB, PA)

Outreach - Swedish American Health System Heart Hospital
1340 Charles St
Ste 301
Rockford, IL 61104
Phone:(779) 696-5888
NPI:1598784555
Website: http://www.uwhealth.org
Cultural Training Completed: No
Hours: [Mon, Tue, Wed, Thu, Fri] 08:00 AM - 05:00 PM
Accessibility: Details Pending (P, EB, IB, PA)

Perryville Vascular Lab
3401 N Perryville Rd
Ste 203
Rockford, IL 61114
Phone:(815) 971-2000
NPI:1043242886
Website: http://www.mercyhealthsystem.org/
Cultural Training Completed: No
Hours: [Mon, Tue, Wed, Thu, Fri] 08:00 AM - 05:00 PM
Other Language(s):English

IL

Winnebago

Multi-Specialty Group

Perryville Vascular Lab
Accessibility: Details Pending (P, EB, IB, PA)

Rockford Health Physicians
7144 Kleckner Rd
Rockford, IL 61107
Phone:(815) 971-3260
NPI:1043242886
Website: http://www.mercyhealthsystem.org/
Cultural Training Completed: No
Hours: [Mon, Tue, Wed, Thu, Fri] 08:00 AM - 05:00 PM
Other Language(s):English
Accessibility: Details Pending (P, EB, IB, PA)

Rockford Health Physicians
2350 N Rockton Ave
Ste 302
Rockford, IL 61103
Phone:(815) 971-2000
NPI:1043242886
Website: http://www.mercyhealthsystem.org/
Cultural Training Completed: No
Hours: [Mon, Tue, Wed, Thu, Fri] 08:00 AM - 05:00 PM
Other Language(s):English

IL

Winnebago

Multi-Specialty Group

Rockford Health Physicians
Accessibility: Some Criteria Met (I P, I EB, I IB, P PA)

Rockford Health Physicians - Building 1
2400 N Rockton Ave
Rockford, IL 61103
Phone:(815) 971-7150
NPI:1598718603
Website: https://mercyhealthsystem.org/
Cultural Training Completed: No
Hours: [Mon, Tue, Wed, Thu, Fri] 08:00 AM - 05:00 PM
Accessibility: Some Criteria Met (I P, I EB, P IB, P PA)

Rockford Health Physicians Pediatrics
5727 Strathmoor Dr
Rear 1
Rockford, IL 61107
Phone:(815) 398-1527
NPI:1043242886
Website: http://www.mercyhealthsystem.org/
Cultural Training Completed: No
Hours: [Mon, Tue, Wed, Thu, Fri] 08:00 AM - 05:00 PM
Other Language(s):English

IL

Winnebago

Multi-Specialty Group

Rockford Health Physicians Pediatrics
Accessibility: Details Pending (P P, P EB, P IB, P PA)

Rockford Memorial Hospital
2400 N Rockton Ave
Rockford, IL 61103
Phone:(815) 968-6861
NPI:1598784555
Website: http://www.uwhealth.org
Cultural Training Completed: No
Hours: [Mon, Tue, Wed, Thu, Fri] 08:00 AM - 05:00 PM
Accessibility: Details Pending (P P, P EB, P IB, P PA)

Rockford Memorial Hospital
2400 N Rockton Ave
A2
Rockford, IL 61103
Phone:(815) 971-5000
NPI:1043242886
Website: http://www.mercyhealthsystem.org/
Cultural Training Completed: No
Hours: [Mon, Tue, Wed, Thu, Fri] 08:00 AM - 05:00 PM
Accessibility: Details Pending (P P, P EB, P IB, P PA)

IL

Winnebago

Multi-Specialty Group

Rockford Nephrology Associates
612 Roxbury Rd
Rockford, IL 61107
Phone:(608) 263-9531
NPI:1598784555
Website: http://www.uwhealth.org
Cultural Training Completed: No
Hours: [Mon, Tue, Wed, Thu, Fri] 08:00 AM - 05:00 PM
Accessibility: Details Pending (P P, P EB, P IB, P PA)

Rockford Nephrology Associates
612 Roxbury Rd
Rockford, IL 61107
Phone:(815) 227-9700
NPI:1598718603
Website: https://mercyhealthsystem.org/
Cultural Training Completed: No
Hours: [Mon, Tue, Wed, Thu, Fri] 08:00 AM - 05:00 PM
Accessibility: Details Pending (P P, P EB, P IB, P PA)

Rockford Psychiatric Medical Services, SC
1639 N Alpine Rd
Ste 260
Rockford, IL 61107
Phone:(815) 200-8277
NPI:1598718603

IL

Winnebago

Multi-Specialty Group

Rockford Psychiatric Medical Services, SC
Website: https://mercyhealthsystem.org/
Cultural Training Completed: No
Hours: [Mon, Tue, Wed, Thu, Fri] 08:00 AM - 05:00 PM
Accessibility: Details Pending (P, EB, IB, PA)

Rockford Vascular Surgery at SAH
1340 Charles St
Ste 200
Rockford, IL 61104
Phone:(866) 600-2273
NPI:1598784555
Website: http://www.uwhealth.org
Cultural Training Completed: No
Hours: [Mon, Tue, Wed, Thu, Fri] 08:00 AM - 05:00 PM
Accessibility: Details Pending (P, EB, IB, PA)

Surgical Associates of Northern IL
2350 N Rockton Ave
Ste 510
Rockford, IL 61103
Phone:(815) 963-3426
NPI:1043242886
Website: http://www.mercyhealthsystem.org/

IL

Winnebago

Multi-Specialty Group

Surgical Associates of Northern IL
Cultural Training Completed: No
Hours: [Mon, Tue, Wed, Thu, Fri] 08:00 AM - 05:00 PM
Other Language(s):English
Accessibility: Some Criteria Met (P, EB, IB, PA)

Swedish American Regional
3535 N Bell School Rd
Rockford, IL 61114
Phone:(779) 696-9400
NPI:1598784555
Website: http://www.uwhealth.org
Cultural Training Completed: No
Hours: [Mon, Tue, Wed, Thu, Fri] 08:00 AM - 05:00 PM
Accessibility: Details Pending (P, EB, IB, PA)

SwedishAmerican - Obstetrics & Gynecology
209 9th St
Ste 200
Rockford, IL 61104
Phone:(779) 696-2750
NPI:1598784555
Website: http://www.uwhealth.org

IL

Winnebago

Multi-Specialty Group

SwedishAmerican - Obstetrics & Gynecology
Cultural Training Completed: No
Hours: [Mon, Tue, Wed, Thu, Fri] 08:00 AM - 05:00 PM
Accessibility: Details Pending (P, EB, IB, PA)

SwedishAmerican - Woodside
3775 N Mulford Rd
Rockford, IL 61114
Phone:(779) 696-8499
NPI:1598784555
Website: http://www.uwhealth.org
Cultural Training Completed: No
Hours: [Mon, Tue, Wed, Thu, Fri] 08:00 AM - 05:00 PM
Accessibility: Details Pending (P, EB, IB, PA)

SwedishAmerican Brookside Specialty Center
1253 N Alpine Rd
Rockford, IL 61107
Phone:(779) 696-9201
NPI:1598784555
Website: http://www.uwhealth.org
Cultural Training Completed: No

IL

Winnebago

Multi-Specialty Group

SwedishAmerican Brookside Specialty Center
Hours: [Mon, Tue, Wed, Thu, Fri] 08:00 AM - 05:00 PM
Accessibility: Details Pending (P, EB, IB, PA)

SwedishAmerican Health System
1401 E State St
Rockford, IL 61104
Phone:(779) 696-4400
NPI:1598784555
Website: http://www.uwhealth.org
Cultural Training Completed: No
Hours: [Mon, Tue, Wed, Thu, Fri] 08:00 AM - 05:00 PM
Accessibility: Details Pending (P, EB, IB, PA)

SwedishAmerican Health System
1401 E State St
Rockford, IL 61104
Phone:(312) 926-2000
NPI:1346266319
Website: https://www.uwhealth.org
Cultural Training Completed: No
Hours: [Mon, Tue, Wed, Thu, Fri] 08:00 AM - 05:00 PM

IL

Winnebago

Multi-Specialty Group

SwedishAmerican Health System
Accessibility: Details Pending (P, P EB, P IB, P PA)

SwedishAmerican Heart Institute
1340 Charles St
Ste 300
Rockford, IL 61104
Phone:(779) 696-5888
NPI:1598784555
Website: http://www.uwhealth.org
Cultural Training Completed: No
Hours: [Mon, Tue, Wed, Thu, Fri] 08:00 AM - 05:00 PM
Accessibility: Details Pending (P, P EB, P IB, P PA)

SwedishAmerican Heart Institute
1340 Charles St
Ste 300
Rockford, IL 61104
Phone:(815) 490-5888
NPI:1700824455
Website: http://www.care.advocatehealth.com
Cultural Training Completed: No
Hours: [Mon, Tue, Wed, Thu, Fri] 08:00 AM - 05:00 PM
Other Language(s):English

IL

Winnebago

Multi-Specialty Group

SwedishAmerican Heart Institute
Accessibility: Details Pending (P, P EB, P IB, P PA)

SwedishAmerican Management Group Maternal And Fetal Medicine
1401 E State St
5
Rockford, IL 61104
Phone:(779) 696-4400
NPI:1598784555
Website: http://www.uwhealth.org
Cultural Training Completed: No
Hours: [Mon, Tue, Wed, Thu, Fri] 08:00 AM - 05:00 PM
Accessibility: Details Pending (P, P EB, P IB, P PA)

SwedishAmerican Medical Group
1401 E State St
Fl 2
Rockford, IL 61104
Phone:(779) 696-4400
NPI:1598784555
Website: http://www.uwhealth.org
Cultural Training Completed: No
Hours: [Mon, Tue, Wed, Thu, Fri] 08:00 AM - 05:00 PM

IL

Winnebago

Multi-Specialty Group

SwedishAmerican Medical Group
Accessibility: Details Pending (P, P EB, P IB, P PA)

SwedishAmerican Medical Group
3505 N Bell School Rd
Rockford, IL 61114
Phone:(779) 696-0300
NPI:1598784555
Website: http://www.uwhealth.org
Cultural Training Completed: No
Hours: [Mon, Tue, Wed, Thu, Fri] 08:00 AM - 05:00 PM
Accessibility: Details Pending (P, P EB, P IB, P PA)

SwedishAmerican Medical Group
1340 Charles St
Ste 100
Rockford, IL 61104
Phone:(779) 696-1900
NPI:1598784555
Website: http://www.uwhealth.org
Cultural Training Completed: No
Hours: [Mon, Tue, Wed, Thu, Fri] 08:00 AM - 05:00 PM
Accessibility: Details Pending (P, P EB, P IB, P PA)

IL

Winnebago

Multi-Specialty Group

UW Health
7019 Rote Rd
Rockford, IL 61107
Phone:(815) 399-1141
NPI:1598784555
Website: http://www.uwhealth.org
Cultural Training Completed: No
Hours: [Mon, Tue, Wed, Thu, Fri] 08:00 AM - 05:00 PM
Accessibility: Details Pending (P, P EB, P IB, P PA)

UW Health Eye Clinic-Rockford
7019 Rote Rd
Ste 101
Rockford, IL 61107
Phone:(815) 399-1141
NPI:1598784555
Website: http://www.uwhealth.org
Cultural Training Completed: No
Hours: [Mon, Tue, Wed, Thu, Fri] 08:00 AM - 05:00 PM
Accessibility: Details Pending (P, P EB, P IB, P PA)

UW Health Regional Specialty Services - SwedishAmerican Five Points Clinic
2404 Charles St
Rockford, IL 61108
Phone:(779) 696-7910

IL

Winnebago

Multi-Specialty Group

UW Health Regional Specialty Services - SwedishAmerican Five Points Clinic
NPI:1598784555
Website: http://www.uwhealth.org
Cultural Training Completed: No
Hours: [Mon, Tue, Wed, Thu, Fri] 08:00 AM - 05:00 PM
Accessibility: Details Pending (P, EB, IB, PA)

Pediatrics (Babies, Children) Adolescent Medicine

Aruna S Shah, MD
419 N Mulford Rd
Ste 1
Rockford, IL 61107
Phone:(815) 229-9095
NPI:1225138142
Website: https://providers.osfhealthcare.org
Cultural Training Completed: No
Hours: [Mon, Tue, Wed, Thu, Fri] 08:00 AM - 05:00 PM
Accessibility: Details Pending (P, EB, IB, PA)

IL

Winnebago

Rural Health Center (RHC)

In Home Medical Group LLC
2222 E State St
Ste 209
Rockford, IL 61104
Phone:(815) 988-8500
NPI:1811174402
Website: http://www.siumed.edu
Cultural Training Completed: No
Hours: [Mon, Tue, Wed, Thu, Fri] 08:00 AM - 05:00 PM
Accessibility: Details Pending (P, EB, IB, PA)

Single Specialty Group

GLAUCOMA ASSOCIATES OF ILLINOIS LLC
695 N Perryville Rd
Rockford, IL 61107
Phone:(815) 904-6011
NPI:1720590375
Cultural Training Completed: No
Hours: [Mon, Tue, Wed, Thu, Fri] 08:00 AM - 05:00 PM
Accessibility: Details Pending (P, EB, IB, PA)

Kidney Care Center Rockford LLC
6940 Villagreen Vw
Rockford, IL 61107
Phone:(779) 774-9272
NPI:1861816167

IL

Winnebago

Single Specialty Group

Kidney Care Center Rockford LLC
Website: https://kccrockford.com/
Cultural Training Completed: No
Hours: [Mon, Tue, Wed, Thu, Fri] 09:00 AM - 05:00 PM
Other Language(s):Spanish,English
Accessibility: Some Criteria Met (P, EB, IB, PA)

M Asim Mustafa
461 N Mulford Rd
Ste 12
Rockford, IL 61107
Phone:(815) 398-1009
NPI:1639265259
Website: https://www.swedishamerican.org
Cultural Training Completed: No
Hours: [Mon, Tue, Wed, Thu, Fri] 08:00 AM - 05:00 PM
Other Language(s):English
Accessibility: Some Criteria Met (P, EB, IB, PA)

OSF Saint Anthony Medical Center - Rehab Services
5510 E State St
Rockford, IL 61108
Phone:(815) 395-4505
NPI:1790739977

IL

Winnebago

Single Specialty Group

OSF Saint Anthony Medical Center - Rehab Services
Website: https://www.osfhealthcare.org/
Cultural Training Completed: No
Hours: [Mon, Tue, Wed, Thu, Fri] 08:00 AM - 05:00 PM
Other Language(s):English
Accessibility: Some Criteria Met (P, EB, IB, PA)

OSF Saint Anthony Medical Center - Rehab Services
5510 E State St
Ste 161
Rockford, IL 61108
Phone:(815) 395-4570
NPI:1790739977
Website: https://www.osfhealthcare.org/
Cultural Training Completed: No
Hours: [Mon, Tue, Wed, Thu, Fri] 08:00 AM - 05:00 PM
Accessibility: Some Criteria Met (P, EB, IB, PA)

Retina Health Institute SC
1075 Featherstone Rd
Ste 10
Rockford, IL 61107
Phone:(847) 488-1030

IL

Winnebago

Single Specialty Group

Retina Health Institute SC
NPI:1316488414
Website: https://www.retinahealthinstitute.com
Cultural Training Completed: No
Hours: [Mon, Tue, Wed, Thu, Fri] 08:00 AM - 05:00 PM
Accessibility: Some Criteria Met (P, EB, IB, PA)

Rockford Gastroenterology
401 Roxbury Rd
Rockford, IL 61107
Phone:(815) 397-7340
NPI:1447207741
Website: https://www.rockfordgi.com
Cultural Training Completed: Yes
Hours: [Mon, Tue, Wed, Thu, Fri] 06:30 AM - 05:30 PM
Other Language(s):English,Spanish
Accessibility: Some Criteria Met (P, EB, IB, PA)

Rockton

Federally Qualified Health Center (FQHC)

University Primary Care Clinic Rockton
1511 N Blackhawk Blvd

IL

Winnebago

Federally Qualified Health Center (FQHC)

University Primary Care Clinic Rockton
Rockton, IL 61072
Phone:(815) 395-0600
NPI:1306486022
Website: https://hospital.uillinois.edu/
Cultural Training Completed: No
Hours: [Mon, Tue, Wed, Thu, Fri] 08:00 AM - 05:00 PM
Accessibility: Details Pending (P, EB, IB, PA)

Roscoe

Clinic/Center: Urgent Care

NorthPointe Clinic
5605 E Rockton Rd
Roscoe, IL 61073
Phone:(815) 525-4005
NPI:1679616361
Cultural Training Completed: No
Hours: [Mon, Tue, Wed, Thu, Fri] 08:00 AM - 05:00 PM
Accessibility: Details Pending (P, EB, IB, PA)

NorthPointe Clinic
5605 E Rockton Rd
Roscoe, IL 61073
Phone:(815) 525-4005
NPI:1679616361

IL

Winnebago

Clinic/Center: Urgent Care

NorthPointe Clinic
Website: https://beloithealthsystem.org/
Cultural Training Completed: No
Hours: [Mon, Tue, Wed, Thu, Fri] 08:00 AM - 05:00 PM
Accessibility: Details Pending (P, EB, IB, PA)

Free Standing Renal Dialysis Facility (Kidney)

NorthPointe Clinic - BHS
5605 E Rockton Rd
Roscoe, IL 61073
Phone:(815) 525-4070
NPI:1982780094
Website: https://beloithealthsystem.org
Cultural Training Completed: No
Hours: [Mon, Tue, Wed, Thu, Fri] 08:00 AM - 05:00 PM
Accessibility: Details Pending (P, EB, IB, PA)

NorthPointe Surgery Center
5605 E Rockton Rd
Roscoe, IL 61073
Phone:(815) 525-4900
NPI:1982780094

IL

Winnebago

Free Standing Renal Dialysis Facility (Kidney)

NorthPointe Surgery Center
Website: https://beloithealthsystem.org
Cultural Training Completed: No
Hours: [Mon, Tue, Wed, Thu, Fri] 08:00 AM - 05:00 PM
Accessibility: Details Pending (P, EB, IB, PA)

General Acute Care Hospital

NorthPointe Clinic - BHS
5605 E Rockton Rd
Roscoe, IL 61073
Phone:(815) 525-4070
NPI:1982780094
Website: https://beloithealthsystem.org
Cultural Training Completed: No
Hours: [Mon, Tue, Wed, Thu, Fri] 08:00 AM - 05:00 PM
Accessibility: Details Pending (P, EB, IB, PA)

NorthPointe Surgery Center
5605 E Rockton Rd
Roscoe, IL 61073
Phone:(815) 525-4900
NPI:1982780094

IL

Winnebago

General Acute Care Hospital

NorthPointe Surgery Center
Website: https://beloithealthsystem.org
Cultural Training Completed: No
Hours: [Mon, Tue, Wed, Thu, Fri] 08:00 AM - 05:00 PM
Accessibility: Details Pending (P, EB, IB, PA)

Multi-Specialty Group

Mercyhealth Roscoe
5000 Prairie Rose Dr
Roscoe, IL 61073
Phone:(815) 971-2000
NPI:1043242886
Website: http://www.mercyhealthsystem.org/
Cultural Training Completed: No
Hours: [Mon, Tue, Wed, Thu, Fri] 08:00 AM - 05:00 PM
Accessibility: Details Pending (P, EB, IB, PA)

Mercyhealth Roscoe
5000 Prairie Rose Dr
Roscoe, IL 61073
Phone:(815) 971-9266
NPI:1598718603
Website: https://mercyhealthsystem.org/
Cultural Training Completed: No

IL

Winnebago

Multi-Specialty Group

Mercyhealth Roscoe
Hours: [Mon, Tue, Wed, Thu, Fri] 08:00 AM - 05:00 PM
Accessibility: Details Pending (P, EB, IB, PA)

Mercyhealth Roscoe
5000 Prairie Rose Dr
Roscoe, IL 61073
Phone:(815) 971-2000
NPI:1598718603
Website: http://www.ssmhealth.com
Cultural Training Completed: No
Hours: [Mon, Tue, Wed, Thu, Fri] 08:00 AM - 05:00 PM
Accessibility: Details Pending (P, EB, IB, PA)

NorthPointe Clinic - BHS
5605 E Rockton Rd
Roscoe, IL 61073
Phone:(815) 525-4070
NPI:1982780094
Website: https://beloithealthsystem.org
Cultural Training Completed: No
Hours: [Mon, Tue, Wed, Thu, Fri] 08:00 AM - 05:00 PM
Accessibility: Details Pending (P, EB, IB, PA)

IL

Winnebago

Multi-Specialty Group

NorthPointe Surgery Center
5605 E Rockton Rd
Roscoe, IL 61073
Phone:(815) 525-4900
NPI:1982780094
Website: https://beloithealthsystem.org
Cultural Training Completed: No
Hours: [Mon, Tue, Wed, Thu, Fri] 08:00 AM - 05:00 PM
Accessibility: Details Pending (P, EB, IB, PA)

Obstetrics & Gynecology (Pregnancy, Women's Health)

Northpointe Birthing Center
5609 E Rockton Rd
Roscoe, IL 61073
Phone:(815) 525-4730
NPI:1770357337
Cultural Training Completed: No
Hours: [Mon, Tue, Wed, Thu, Fri] 08:00 AM - 05:00 PM
Accessibility: Details Pending (P, EB, IB, PA)

South Beloit

Clinic/Center: Urgent Care

South Beloit Clinic - BHS
1701 Blackhawk Blvd

IL

Winnebago

Clinic/Center: Urgent Care

South Beloit Clinic - BHS
South Beloit, IL 61080
Phone:(608) 364-5011
NPI:1679616361
Website: https://beloithealthsystem.org/
Cultural Training Completed: No
Hours: [Mon, Tue, Wed, Thu, Fri] 08:00 AM - 05:00 PM
Accessibility: Details Pending (P, EB, IB, PA)

Federally Qualified Health Center (FQHC)

Crusader Clinic
245 Prairie Hill Rd
South Beloit, IL 61080
Phone:(815) 490-1600
NPI:1780852244
Website: http://www.crusaderhealth.org
Cultural Training Completed: No
Hours: [Mon, Tue, Wed, Thu, Fri] 08:00 AM - 05:00 PM
Accessibility: Details Pending (P, EB, IB, PA)

Crusader Community Health
840 Blackhawk Blvd
South Beloit, IL 61080
Phone:(815) 490-1600
NPI:1811419245

IL

Winnebago

Federally Qualified Health Center (FQHC)

Crusader Community Health
Website: https://www.crusaderhealth.org
Cultural Training Completed: Yes
Hours: [Mon, Tue, Wed, Thu, Fri] 08:00 AM - 05:00 PM
Other Language(s):English
Accessibility: Details Pending (P, EB, IB, PA)

Crusader Community Health
245 Prairie Hill Rd
South Beloit, IL 61080
Phone:(815) 490-1600
NPI:1346762390
Website: https://www.crusaderhealth.org/
Cultural Training Completed: No
Hours: [Mon, Tue, Wed, Thu, Fri] 08:00 AM - 05:00 PM
Other Language(s):English
Accessibility: Some Criteria Met (P, EB, IB, PA)

Crusader Community Health South Beloit Hight School
245 Prairie Hill Rd
South Beloit, IL 61080
Phone:(815) 490-1600

IL

Winnebago

Federally Qualified Health Center (FQHC)

Crusader Community Health South Beloit Hight School
NPI:1811419245
Website: https://www.crusaderhealth.org
Cultural Training Completed: Yes
Hours: [Mon, Wed, Fri] 08:00 AM - 04:30 PM, [Tue, Thu] 08:00 AM - 05:00 PM
Other Language(s):Spanish
Accessibility: Some Criteria Met (P, EB, IB, PA)

Crusader Community Health South Beloit Junior High School
840 Blackhawk Blvd
South Beloit, IL 61080
Phone:(815) 490-1600
NPI:1346762390
Website: https://www.crusaderhealth.org/
Cultural Training Completed: No
Hours: [Mon, Tue, Wed, Thu, Fri] 08:00 AM - 05:00 PM
Other Language(s):English
Accessibility: Details Pending (P, EB, IB, PA)

IL

Winnebago

Federally Qualified Health Center (FQHC)

Crusaders Central Clinic Association
840 Blackhawk Blvd
South Beloit, IL 61080
Phone:(815) 490-1600
NPI:1508306861
Website: https://www.crusaderhealth.org
Cultural Training Completed: Yes
Hours: [Mon, Tue, Wed, Thu, Fri] 08:00 AM - 05:00 PM
Other Language(s):French,American Sign Language,Telugu,Spanish,Bengali,Kinyarwanda,Sicilian,Tagalog,Urdu,Swedish,Italian,Turkish,Hindi,Russian,Arabic,English
Accessibility: Details Pending (P, EB, IB, PA)

Winnebago

Multi-Specialty Group

MercyHealth
102 Landmark Dr
Winnebago, IL 61088
Phone:(815) 971-3200
NPI:1043242886
Website: http://www.mercyhealthsystem.org/
Cultural Training Completed: No

IL

Winnebago

Multi-Specialty Group

MercyHealth
Hours: [Mon, Tue, Wed, Thu, Fri] 08:00 AM - 05:00 PM
Other Language(s):English
Accessibility: Details Pending (P, EB, IB, PA)

Rockford Health Physicians
130 Kysor Drive
Winnebago, IL 61088
Phone:(815) 971-2000
NPI:1043242886
Website: http://www.mercyhealthsystem.org/
Cultural Training Completed: No
Hours: [Mon, Tue, Wed, Thu, Fri] 08:00 AM - 05:00 PM
Other Language(s):English
Accessibility: Details Pending (P, EB, IB, PA)

Woodford

El Paso

Multi-Specialty Group

Adv Eureka Hosp El Paso Ru
385 S Orange St
El Paso, IL 61738
Phone:(309) 527-3525
NPI:1700824455
Website: http://www.care.advocatehealth.com

IL

Woodford

Multi-Specialty Group

Adv Eureka Hosp El Paso Ru
Cultural Training Completed: No
Hours: [Mon, Tue, Wed, Thu, Fri] 08:00 AM - 05:00 PM
Accessibility: Some Criteria Met (I P, I EB, I IB, I PA)

Rural Health Center (RHC)

Carle El Paso RHC
385 S Orange St
El Paso, IL 61738
Phone:(309) 527-4900
NPI:1861919524
Website: https://carle.org/
Cultural Training Completed: No
Hours: [Mon, Tue, Wed, Thu, Fri] 08:00 AM - 05:00 PM
Other Language(s):English
Accessibility: Some Criteria Met (I P, I EB, I IB, I PA)

OSF Healthcare - Medical Group - El Paso
100 Delaney Dr
El Paso, IL 61738
Phone:(309) 527-2260
NPI:1154046597
Cultural Training Completed: No
Hours: [Mon, Tue, Wed, Thu, Fri] 08:00 AM - 05:00 PM

IL

Woodford

Rural Health Center (RHC)

OSF Healthcare - Medical Group - El Paso
Accessibility: Some Criteria Met (I P, I EB, I IB, I PA)

Eureka

Clinic/Center: Mental Health (Including Community Mental Health Center)

Tazwood Mental Health Center
101 S Major St
Eureka, IL 61530
Phone:(309) 694-6462
NPI:1083671127
Website: https://www.unitypoint.org
Cultural Training Completed: No
Hours: [Mon, Tue, Wed, Thu, Fri] 08:00 AM - 05:00 PM
Accessibility: Some Criteria Met (I P, I EB, I IB, P PA)

Clinic/Center: Pain

Millennium Pain Center LLC
101 S Major St
Eureka, IL 61530
Phone:(309) 304-2419
NPI:1225196488
Website: https://carle.org
Cultural Training Completed: No

IL

Woodford

Clinic/Center: Pain

Millennium Pain Center LLC
Hours: [Mon, Tue, Wed, Thu, Fri] 08:00 AM - 05:00 PM
Accessibility: Details Pending (P P, P EB, P IB, P PA)

Multi-Specialty Group

Advocate Medical Group Emergency Medicine Eureka
101 S Major St
Eureka, IL 61530
Phone:(309) 467-4691
NPI:1700824455
Website: http://www.care.advocatehealth.com
Cultural Training Completed: No
Hours: [Mon, Tue, Wed, Thu, Fri] 08:00 AM - 05:00 PM
Accessibility: Details Pending (P P, P EB, P IB, P PA)

Rural Health Center (RHC)

Carle Eureka FP Rural Health Clinic
105 S Major St
Eureka, IL 61530
Phone:(309) 467-4691
NPI:1780101204
Website: https://carle.org/
Cultural Training Completed: No

IL

Woodford

Rural Health Center (RHC)

Carle Eureka FP Rural Health Clinic
Hours: [Mon, Tue, Wed, Thu, Fri] 08:00 AM - 05:00 PM
Accessibility: Some Criteria Met (I P, I EB, I IB, I PA)

Single Specialty Group

Carle Eureka Hospital
105 S Major St
Eureka, IL 61530
Phone:(309) 467-4691
NPI:1184644023
Cultural Training Completed: No
Hours: [Mon, Tue, Wed, Thu, Fri] 08:00 AM - 05:00 PM
Accessibility: Some Criteria Met (I P, I EB, P IB, I PA)

Carle Eureka Hospital - GROUP
101 S Major St
Eureka, IL 61530
Phone:(309) 467-2371
NPI:1184644023
Cultural Training Completed: No
Hours: [Mon, Tue, Wed, Thu, Fri] 08:00 AM - 05:00 PM
Accessibility: Some Criteria Met (I P, I EB, I IB, I PA)

IL

Woodford

Metamora

Clinic/Center: Emergency Care

UnityPoint Clinic Family Medicine - Metamora
901 W Walnut St
Metamora, IL 61548
Phone:(309) 367-4144
NPI:1265966048
Website: https://www.unitypoint.org/
Cultural Training Completed: No
Hours: [Mon, Tue, Wed, Thu, Fri] 08:00 AM - 05:00 PM
Accessibility: Details Pending (P P, P EB, P IB, P PA)

Minonk

Rural Health Center (RHC)

OSF Healthcare - Medical Group - Minonk
120 E 7th St
Minonk, IL 61760
Phone:(309) 432-2515
NPI:1801511266
Cultural Training Completed: No
Hours: Mon 08:00 AM - 06:00 PM, [Tue, Wed, Thu, Fri] 07:30 AM - 05:00 PM
Accessibility: Some Criteria Met (I P, I EB, I IB, I PA)

IL

Woodford

Roanoke

Rural Health Center (RHC)

Carle Eureka Hospital
415 W Front St
Roanoke, IL 61561
Phone:(309) 923-7456
NPI:1568061059
Cultural Training Completed: No
Hours: [Mon, Tue, Wed, Thu, Fri] 08:00 AM - 05:00 PM
Accessibility: Some Criteria Met (I P, I EB, I IB, I PA)

OSF Healthcare - Medical Group - Roanoke
401 N Main St
Roanoke, IL 61561
Phone:(309) 923-2661
NPI:1164138848
Cultural Training Completed: No
Hours: [Mon, Tue, Wed, Thu, Fri] 08:00 AM - 05:00 PM, [Sat, Sun] 12:00 AM - 11:59 PM
Accessibility: Some Criteria Met (I P, I EB, I IB, I PA)

IL

Bureau

Princeton

General Acute Care Hospital: Critical Access

OSF Saint Clare Medical Center
530 Park Ave E
Princeton, IL 61356
Phone:(815) 875-2811
NPI:1093308439
Cultural Training Completed: No
Hours: [Mon, Tue, Wed, Thu, Fri] 08:00 AM - 05:00 PM, [Sat, Sun] 12:00 AM - 11:59 PM
Accessibility: Some Criteria Met (I P, I EB, I IB, I PA)

Dekalb

Sycamore

Long Term Care Hospital

Kindred Hospital Sycamore
225 Edward St
Sycamore, IL 60178
Phone:(815) 895-2144
NPI:1780769257
Website: https://www.kindredhealthcare.com/
Cultural Training Completed: No
Hours: [Mon, Tue, Wed, Thu, Fri, Sat, Sun] 12:00 AM - 11:59 PM
Other Language(s):English

IL

Dekalb

Long Term Care Hospital

Kindred Hospital Sycamore
Accessibility: Details Pending (P P, P EB, P IB, P PA)

Fulton

Canton

General Acute Care Hospital

Graham Hospital Assoc
210 W Walnut St
Canton, IL 61520
Phone:(309) 647-5240
NPI:1740450998
Cultural Training Completed: No
Hours: [Mon, Tue, Wed, Thu, Fri] 08:00 AM - 05:00 PM
Accessibility: Some Criteria Met (I P, I EB, I IB, I PA)

Graham Hospital Assoc
210 W Walnut St
Canton, IL 61520
Phone:(309) 647-5240
NPI:1780692087
Website: http://www.grahamhealthsystem.org/
Cultural Training Completed: No
Hours: [Mon, Tue, Wed, Thu, Fri, Sat, Sun] 12:00 AM - 11:59 PM
Other Language(s):English

IL

Fulton

General Acute Care Hospital

Graham Hospital Assoc
Accessibility: Some Criteria Met (I P, I EB, I IB, I PA)

Henry

Geneseo

General Acute Care Hospital: Critical Access

Hammond Henry Hospital Home Health
600 N College Ave
Geneseo, IL 61254
Phone:(309) 944-6431
NPI:1457344491
Website: https://www.hammondhenry.com/
Cultural Training Completed: No
Hours: [Mon, Tue, Wed, Thu, Fri, Sat, Sun] 12:00 AM - 11:59 PM
Other Language(s):English
Accessibility: Some Criteria Met (I P, I EB, I IB, I PA)

Hammond Henry Hospital Home Health
600 N College Ave
Geneseo, IL 61254
Phone:(309) 944-6431
NPI:1164535431
Cultural Training Completed: No

IL

Henry

General Acute Care Hospital: Critical Access

Hammond Henry Hospital Home Health
Hours: [Mon, Tue, Wed, Thu, Fri, Sat, Sun] 12:00 AM - 11:59 PM
Accessibility: Details Pending (P P, P EB, P IB, P PA)

Kewanee

General Acute Care Hospital: Critical Access

OSF Medical Group
1051 W South St
Kewanee, IL 61443
Phone:(309) 734-1414
NPI:1871919381
Website: http://www.osfhealthcare.org/
Cultural Training Completed: No
Hours: [Mon, Tue, Wed, Thu, Fri] 08:00 AM - 05:00 PM
Other Language(s):English
Accessibility: Some Criteria Met (I P, I EB, I IB, I PA)

Jo Daviess

Galena

General Acute Care Hospital

Midwest Medical Center
1 Medical Center Dr

IL

Jo Daviess

General Acute Care Hospital

Midwest Medical Center
Galena, IL 61036
Phone:(815) 776-7381
NPI:1952409765
Website: http://www.midwestmedicalcenter.org/
Cultural Training Completed: No
Hours: [Mon, Tue, Wed, Thu, Fri, Sat, Sun] 12:00 AM - 11:59 PM
Other Language(s):English
Accessibility: Some Criteria Met (I P, I EB, P IB, I PA)

Knox

Galesburg

General Acute Care Hospital

St Mary Medical Center
3333 N Seminary St
Galesburg, IL 61401
Phone:(309) 344-3161
NPI:1952312191
Website: https://www.osfhealthcare.org/
Cultural Training Completed: No
Hours: [Mon, Tue, Wed, Thu, Fri, Sat, Sun] 12:00 AM - 11:59 PM
Accessibility: Some Criteria Met (I P, I EB, I IB, I PA)

IL

Knox

General Acute Care Hospital

St Mary Medical Center
3333 N Seminary St
Galesburg, IL 61401
Phone:(309) 344-3161
NPI:1164485363
Cultural Training Completed: No
Hours: [Mon, Tue, Wed, Thu, Fri, Sat, Sun] 12:00 AM - 11:59 PM
Other Language(s):English
Accessibility: Some Criteria Met (I P, I EB, I IB, I PA)

La Salle

Mendota

General Acute Care Hospital: Critical Access

OSF Saint Paul Medical Center-ER
1401 E 12th St
Mendota, IL 61342
Phone:(815) 539-7461
NPI:1609803113
Cultural Training Completed: No
Hours: [Mon, Tue, Wed, Thu, Fri] 08:00 AM - 05:00 PM
Other Language(s):English
Accessibility: Some Criteria Met (I P, I EB, I IB, I PA)

IL

La Salle

Ottawa

General Acute Care Hospital

OFS Saint Elizabeth
1100 E Norris Dr
Ottawa, IL 61350
Phone:(800) 421-5700
NPI:1306971080
Website: http://www.osfhealthcare.org/
Cultural Training Completed: No
Hours: [Mon, Tue, Wed, Thu, Fri] 08:00 AM - 05:00 PM
Accessibility: Some Criteria Met (I P, I EB, I IB, I PA)

OFS Saint Elizabeth
1100 E Norris Dr
Ottawa, IL 61350
Phone:(800) 421-5700
NPI:1588713440
Website: http://www.osfhealthcare.org/
Cultural Training Completed: No
Hours: [Mon, Tue, Wed, Thu, Fri, Sat, Sun] 12:00 AM - 11:59 PM
Other Language(s):English
Accessibility: Some Criteria Met (I P, I EB, I IB, I PA)

Psychiatric Unit

OSF Saint Elizabeth Medical Center
1100 E Norris Dr

IL

La Salle

Psychiatric Unit

OSF Saint Elizabeth Medical Center
Ottawa, IL 61350
Phone:(815) 433-3100
NPI:1508991282
Website: https://www.osfhealthcare.org/
Cultural Training Completed: No
Hours: [Mon, Tue, Wed, Thu, Fri, Sat, Sun] 12:00 AM - 11:59 PM
Other Language(s):English
Accessibility: Some Criteria Met (I P, I EB, I IB, I PA)

Lee

Dixon

General Acute Care Hospital

OSF Saint Katharine Medical Center
403 E 1st St
Dixon, IL 61021
Phone:(815) 288-5531
NPI:1508683590
Cultural Training Completed: No
Hours: [Mon, Tue, Wed, Thu, Fri, Sat, Sun] 12:00 AM - 11:59 PM
Other Language(s):American Sign Language
Accessibility: Some Criteria Met (I P, I EB, I IB, I PA)

IL

Mercer

Aledo

General Acute Care Hospital

MercyOne Genesis Aledo Medical Center
409 NW 9th Ave
Aledo, IL 61231
Phone:(309) 582-3701
NPI:1427301308
Website: https://www.auntmarthas.org/
Cultural Training Completed: No
Hours: [Mon, Tue, Wed, Thu, Fri] 08:00 AM - 05:00 PM
Accessibility: Details Pending (P, EB, IB, PA)

General Acute Care Hospital: Critical Access

MercyOne Genesis Aledo Medical Center
409 NW 9th Ave
Aledo, IL 61231
Phone:(309) 582-9100
NPI:1225380967
Website: http://www.genesishealth.com/
Cultural Training Completed: No
Hours: [Mon, Tue, Wed, Thu, Fri, Sat, Sun] 12:00 AM - 11:59 PM
Other Language(s):English

IL

Mercer

General Acute Care Hospital: Critical Access

MercyOne Genesis Aledo Medical Center
Accessibility: Details Pending (P, EB, IB, PA)

Ogle

Rochelle

General Acute Care Hospital: Critical Access

Rochelle Community Hospital
900 N 2nd St
Rochelle, IL 61068
Phone:(815) 562-2181
NPI:1821053216
Website: http://www.rochellehospital.com
Cultural Training Completed: No
Hours: [Mon, Tue, Wed, Thu, Fri, Sat, Sun] 12:00 AM - 11:59 PM
Other Language(s):English
Accessibility: Some Criteria Met (P, EB, IB, PA)

Peoria

Peoria

General Acute Care Hospital

Proctor Hospital
5409 N Knoxville Ave
Peoria, IL 61614

IL

Peoria

General Acute Care Hospital

Proctor Hospital
Phone:(309) 691-1000
NPI:1033116876
Website: http://www.scheckandsiress.com
Cultural Training Completed: No
Hours: [Mon, Tue, Wed, Thu, Fri] 08:00 AM - 05:00 PM, [Sat, Sun] 12:00 AM - 11:59 PM
Other Language(s):English
Accessibility: Some Criteria Met (P, EB, IB, PA)

Saint Francis Medical Center
530 Northeast Glen Oak Avenue
Peoria, IL 61637
Phone:(309) 624-7811
NPI:1164463493
Website: https://www.osfhealthcare.org/
Cultural Training Completed: No
Hours: [Mon, Tue, Wed, Thu, Fri, Sat, Sun] 12:00 AM - 11:59 PM
Other Language(s):English
Accessibility: Some Criteria Met (P, EB, IB, PA)

IL

Peoria

General Acute Care Hospital

Saint Francis Medical Center - Pediatric Unit
530 Northeast Glen Oak Avenue
Peoria, IL 61637
Phone:(309) 655-2000
NPI:1043260482
Website: https://www.osfhealthcare.org/
Cultural Training Completed: No
Hours: [Mon, Tue, Wed, Thu, Fri] 08:00 AM - 05:00 PM
Other Language(s):English
Accessibility: Some Criteria Met (P, EB, IB, PA)

General Acute Care Hospital: Children

INI Diagnostic Center
530 Northeast Glen Oak Avenue
Peoria, IL 61637
Phone:(309) 308-0190
NPI:1790734127
Website: https://www.osfhealthcare.org/
Cultural Training Completed: No
Hours: [Mon, Tue, Wed, Thu, Fri] 08:00 AM - 05:00 PM
Accessibility: Some Criteria Met (P, EB, IB, PA)

IL

Peoria

Long Term Care Hospital

OSF HealthCare Divine Mercy Continuing Care Hospital - LTAC
500 W Romeo B Garrett Ave
Peoria, IL 61605
Phone:(309) 680-1500
NPI:1770721508
Website: https://www.kindredhealthcare.com/
Cultural Training Completed: No
Hours: [Mon, Tue, Wed, Thu, Fri, Sat, Sun] 12:00 AM - 11:59 PM
Other Language(s):American Sign Language
Accessibility: Some Criteria Met (P, EB, IB, PA)

Psychiatric Unit

Methodist Medical Center Illinois
221 Northeast Glen Oak Avenue
Peoria, IL 61636
Phone:(306) 672-5522
NPI:1275583155
Website: http://www.unitypoint.org/
Cultural Training Completed: No
Hours: [Mon, Tue, Wed, Thu, Fri, Sat, Sun] 12:00 AM - 11:59 PM

IL

Peoria

Psychiatric Unit

Methodist Medical Center Illinois
Accessibility: Some Criteria Met (P, EB, IB, PA)

Proctor Hospital
5409 N Knoxville Ave
Peoria, IL 61614
Phone:(309) 691-1000
NPI:1134475940
Cultural Training Completed: No
Hours: [Mon, Tue, Wed, Thu, Fri] 08:00 AM - 05:00 PM
Accessibility: Some Criteria Met (P, EB, IB, PA)

Rehabilitation Unit

Methodist Medical Center Illinois
221 Northeast Glen Oak Avenue
Peoria, IL 61636
Phone:(306) 672-5522
NPI:1982656575
Cultural Training Completed: No
Hours: [Mon, Tue, Wed, Thu, Fri, Sat, Sun] 12:00 AM - 11:59 PM
Accessibility: Some Criteria Met (P, EB, IB, PA)

OSF HealthCare Divine Mercy Continuing Care Hospital - LTAC
500 W Romeo B Garrett Ave
Peoria, IL 61605

IL

Peoria

Rehabilitation Unit

OSF HealthCare Divine Mercy Continuing Care Hospital - LTAC
Phone:(309) 680-1500
NPI:1033862743
Cultural Training Completed: No
Hours: [Mon, Tue, Wed, Thu, Fri, Sat, Sun] 12:00 AM - 11:59 PM
Accessibility: Some Criteria Met (P, EB, IB, PA)

Proctor Community Hospital
5409 N Knoxville Ave
Peoria, IL 61614
Phone:(309) 691-1000
NPI:1134826894
Cultural Training Completed: No
Hours: [Mon, Tue, Wed, Thu, Fri] 08:00 AM - 05:00 PM
Accessibility: Some Criteria Met (P, EB, IB, PA)

Rock Island

Rock Island

General Acute Care Hospital

Trinity Rock Island-Emergency Medicine
2701 17th St
Rock Island, IL 61201
Phone:(309) 779-5340
NPI:1316047632

IL

Rock Island

General Acute Care Hospital

Trinity Rock Island-Emergency Medicine
Website: http://www.unitypoint.org/
Cultural Training Completed: No
Hours: [Mon, Tue, Wed, Thu, Fri, Sat, Sun] 12:00 AM - 11:59 PM
Accessibility: Some Criteria Met (P, EB, IB, PA)

Psychiatric Unit

Trinity Medical Center
2701 17th St
Rock Island, IL 61201
Phone:(309) 779-2031
NPI:1033163829
Website: https://www.trinityservices.org
Cultural Training Completed: No
Hours: [Mon, Tue, Wed, Thu, Fri] 08:00 AM - 05:00 PM
Other Language(s):English
Accessibility: Some Criteria Met (P, EB, IB, PA)

Silvis

General Acute Care Hospital

MercyOne Genesis Silvis Medical Center
801 Illini Dr

IL

Rock Island

General Acute Care Hospital

MercyOne Genesis Silvis Medical Center
Silvis, IL 61282
Phone:(309) 281-4000
NPI:1427132604
Website: http://www.genesishealth.com/
Cultural Training Completed: No
Hours: [Mon, Tue, Wed, Thu, Fri, Sat, Sun] 12:00 AM - 11:59 PM
Other Language(s):English
Accessibility: Details Pending (P P, P EB, P IB, P PA)

Tazewell

Pekin

General Acute Care Hospital

Carle Health Pekin Hospital
600 S 13th St
Pekin, IL 61554
Phone:(309) 347-1151
NPI:1245227479
Website: http://www.aperioncare.com
Cultural Training Completed: No
Hours: [Mon, Tue, Wed, Thu, Fri, Sat, Sun] 12:00 AM - 11:59 PM
Accessibility: Some Criteria Met (I P, I EB, I IB, I PA)

IL

Warren

Monmouth

General Acute Care Hospital: Critical Access

OSF Holy Family Medical
1000 W Harlem Ave
Monmouth, IL 61462
Phone:(800) 421-5700
NPI:1548393184
Website: http://www.osfhealthcare.org/
Cultural Training Completed: No
Hours: [Mon, Tue, Wed, Thu, Fri, Sat, Sun] 12:00 AM - 11:59 PM
Other Language(s):English
Accessibility: Some Criteria Met (I P, I EB, I IB, I PA)

Whiteside

Morrison

General Acute Care Hospital: Critical Access

Morrison Community Hospital
303 N Jackson St
Morrison, IL 61270
Phone:(815) 772-5511
NPI:1184844938
Cultural Training Completed: Yes
Hours: [Mon, Tue, Wed, Thu, Fri, Sat, Sun] 12:00 AM - 11:59 PM

IL

Whiteside

General Acute Care Hospital: Critical Access

Morrison Community Hospital
Accessibility: Some Criteria Met (I P, I EB, I IB, I PA)

Sterling

General Acute Care Hospital

CGH Medical Center
100 E Lefevre Rd
Sterling, IL 61081
Phone:(815) 625-0400
NPI:1902854623
Website: www.cghmc.com
Cultural Training Completed: No
Hours: [Mon, Tue, Wed, Thu, Fri, Sat, Sun] 12:00 AM - 11:59 PM
Other Language(s):English
Accessibility: Some Criteria Met (I P, I EB, I IB, I PA)

Winnebago

Rockford

General Acute Care Hospital

Javon Bea Hospital
2400 N Rockton Ave
Rockford, IL 61103
Phone:(815) 971-5000
NPI:1629118609
Website: https://mercyhealthsystem.org/

IL

Winnebago

General Acute Care Hospital

Javon Bea Hospital
Cultural Training Completed: No
Hours: [Mon, Tue, Wed, Thu, Fri] 08:00 AM - 05:00 PM
Other Language(s):English
Accessibility: Details Pending (P P, P EB, P IB, P PA)

Saint Anthony Medical Center
5666 E State St
Rockford, IL 61108
Phone:(815) 395-5070
NPI:1790739977
Website: http://www.osfhealthcare.org
Cultural Training Completed: No
Hours: [Mon, Tue, Wed, Thu, Fri, Sat, Sun] 08:00 AM - 05:00 PM
Other Language(s):English
Accessibility: Some Criteria Met (I P, I EB, I IB, I PA)

Swedish American Hospital
1401 E State St
Rockford, IL 61104
Phone:(815) 391-7277
NPI:1760542732
Website: http://www.nm.org/
Cultural Training Completed: No

IL

Winnebago

General Acute Care Hospital

Swedish American Hospital
Hours: [Mon, Tue, Wed, Thu, Fri, Sat, Sun] 12:00 AM - 11:59 PM
Other Language(s):English
Accessibility: Some Criteria Met (P, EB, IB, PA)

Psychiatric Hospital

Swedish American Hospital
1401 E State St
Rockford, IL 61104
Phone:(815) 391-7277
NPI:1760542732
Website: http://www.nm.org/
Cultural Training Completed: No
Hours: [Mon, Tue, Wed, Thu, Fri, Sat, Sun] 12:00 AM - 11:59 PM
Other Language(s):English
Accessibility: Some Criteria Met (P, EB, IB, PA)

Rehabilitation Hospital

Van Matre HealthSouth Rehabilitation Hospital
950 S Mulford Rd
Rockford, IL 61108
Phone:(815) 381-8574
NPI:1215901970

IL

Winnebago

Rehabilitation Hospital

Van Matre HealthSouth Rehabilitation Hospital
Website: https://www.morrishospital.org/
Cultural Training Completed: No
Hours: [Mon, Tue, Wed, Thu, Fri] 08:00 AM - 05:00 PM, [Sat, Sun] 12:00 AM - 11:59 PM
Other Language(s):English
Accessibility: Details Pending (P, EB, IB, PA)

Roscoe

Free Standing Renal Dialysis Facility (Kidney)

NorthPointe Clinic - BHS
5605 E Rockton Rd
Roscoe, IL 61073
Phone:(815) 525-4070
NPI:1982780094
Website: https://beloithealthsystem.org
Cultural Training Completed: No
Hours: [Mon, Tue, Wed, Thu, Fri] 08:00 AM - 05:00 PM
Accessibility: Details Pending (P, EB, IB, PA)

IL

Winnebago

Free Standing Renal Dialysis Facility (Kidney)

NorthPointe Surgery Center
5605 E Rockton Rd
Roscoe, IL 61073
Phone:(815) 525-4900
NPI:1982780094
Website: https://beloithealthsystem.org
Cultural Training Completed: No
Hours: [Mon, Tue, Wed, Thu, Fri] 08:00 AM - 05:00 PM
Accessibility: Details Pending (P, EB, IB, PA)

General Acute Care Hospital

NorthPointe Clinic - BHS
5605 E Rockton Rd
Roscoe, IL 61073
Phone:(815) 525-4070
NPI:1982780094
Website: https://beloithealthsystem.org
Cultural Training Completed: No
Hours: [Mon, Tue, Wed, Thu, Fri] 08:00 AM - 05:00 PM
Accessibility: Details Pending (P, EB, IB, PA)

NorthPointe Surgery Center
5605 E Rockton Rd

IL

Winnebago

General Acute Care Hospital

NorthPointe Surgery Center
Roscoe, IL 61073
Phone:(815) 525-4900
NPI:1982780094
Website: https://beloithealthsystem.org
Cultural Training Completed: No
Hours: [Mon, Tue, Wed, Thu, Fri] 08:00 AM - 05:00 PM
Accessibility: Details Pending (P, EB, IB, PA)

Multi-Specialty Group

NorthPointe Clinic - BHS
5605 E Rockton Rd
Roscoe, IL 61073
Phone:(815) 525-4070
NPI:1982780094
Website: https://beloithealthsystem.org
Cultural Training Completed: No
Hours: [Mon, Tue, Wed, Thu, Fri] 08:00 AM - 05:00 PM
Accessibility: Details Pending (P, EB, IB, PA)

NorthPointe Surgery Center
5605 E Rockton Rd
Roscoe, IL 61073
Phone:(815) 525-4900
NPI:1982780094

IL

Winnebago

Multi-Specialty Group

NorthPointe Surgery Center
Website: https://beloithealthsystem.org
Cultural Training Completed: No
Hours: [Mon, Tue, Wed, Thu, Fri] 08:00 AM - 05:00 PM
Accessibility: Details Pending (P, EB, IB, PA)

Woodford

Eureka

General Acute Care Hospital

Carle Eureka Hospital
101 S Major St
Eureka, IL 61530
Phone:(309) 467-2371
NPI:1184644023
Website: http://www.carle.org/
Cultural Training Completed: No
Hours: [Mon, Tue, Wed, Thu, Fri, Sat, Sun] 08:00 AM - 05:00 PM
Accessibility: Some Criteria Met (P, EB, IB, PA)

IL

Boone

Belvidere

Clinic/Center: Urgent Care

Physicians Immediate Care
1663 Belvidere Rd
Belvidere, IL 61008
Phone:(815) 544-0040
NPI:1205814118
Cultural Training Completed: No
Hours: [Mon, Tue, Wed, Thu, Fri] 08:00 AM - 05:00 PM
Accessibility: Some Criteria Met (P, EB, IB, PA)

Dekalb

Sycamore

Clinic/Center: Urgent Care

Northwestern Medicine Regional Medical Group
1850 Gateway Dr
Sycamore, IL 60178
Phone:(815) 758-8671
NPI:1780051466
Website: https://www.emediatecure.com
Cultural Training Completed: No
Hours: [Mon, Tue, Wed, Thu, Fri] 08:00 AM - 05:00 PM
Other Language(s):English

IL

Dekalb

Clinic/Center: Urgent Care

Northwestern Medicine Regional Medical Group
Accessibility: Details Pending (P, EB, IB, PA)

Physicians Immediate Care
2496 DeKalb Ave
Sycamore, IL 60178
Phone:(815) 754-1122
NPI:1205814118
Cultural Training Completed: No
Hours: [Mon, Tue, Wed, Thu, Fri] 08:00 AM - 05:00 PM
Accessibility: Some Criteria Met (P, EB, IB, PA)

Knox

Galesburg

Clinic/Center: Urgent Care

OSF Saint Mary Medical Center
3333 N Seminary St
Galesburg, IL 61401
Phone:(309) 344-3161
NPI:1982668851
Cultural Training Completed: No
Hours: [Mon, Tue, Wed, Thu, Fri] 08:00 AM - 05:00 PM
Accessibility: Details Pending (P, EB, IB, PA)

IL

Knox

Clinic/Center: Urgent Care

OSF Saint Mary Medical Center
3333 N Seminary St
Galesburg, IL 61401
Phone:(309) 344-3161
NPI:1982668851
Cultural Training Completed: No
Hours: [Mon, Tue, Wed, Thu, Fri] 08:00 AM - 05:00 PM
Accessibility: Details Pending (P, EB, IB, PA)

Lee

Dixon

Clinic/Center: Urgent Care

PHYSICIANS CARE GROUP LTD
1672 S Galena Ave
Dixon, IL 61021
Phone:(815) 564-2663
NPI:1205814118
Cultural Training Completed: No
Hours: [Mon, Tue, Wed, Thu, Fri, Sat, Sun] 08:00 AM - 05:00 PM
Accessibility: Details Pending (P, EB, IB, PA)

IL

Stephenson

Freeport

Clinic/Center: Urgent Care

Physicians Immediate Care
1009 Fairway Dr
Freeport, IL 61032
Phone:(815) 986-4200
NPI:1205814118
Cultural Training Completed: No
Hours: [Mon, Tue, Wed, Thu, Fri] 08:00 AM - 05:00 PM
Accessibility: Some Criteria Met (P, EB, IB, PA)

Winnebago

Loves Park

Clinic/Center: Urgent Care

Physicians Immediate Care
1000 E Riverside Blvd
Loves Park, IL 61111
Phone:(815) 633-4300
NPI:1205814118
Cultural Training Completed: No
Hours: [Mon, Tue, Wed, Thu, Fri, Sat] 08:00 AM - 08:00 PM
Accessibility: Some Criteria Met (P, EB, IB, PA)

IL

Winnebago

Machesney Park

Clinic/Center: Urgent Care

Physicians Immediate Care
11475 N 2nd St
Machesney Park, IL 61115
Phone:(815) 564-8000
NPI:1205814118
Cultural Training Completed: No
Hours: [Mon, Tue, Wed, Thu, Fri, Sat, Sun] 08:00 AM - 08:00 PM
Accessibility: Details Pending (P, EB, IB, PA)

Rockford

Clinic/Center: Urgent Care

In Home Medical Group LLC
2222 E State St
Ste 209
Rockford, IL 61104
Phone:(815) 877-8500
NPI:1679616361
Website: https://beloithealthsystem.org/
Cultural Training Completed: No
Hours: [Mon, Tue, Wed, Thu, Fri] 08:00 AM - 05:00 PM
Accessibility: Details Pending (P, EB, IB, PA)

IL

Winnebago

Clinic/Center: Urgent Care

PHYSICIANS CARE GROUP LTD
6595 E State St
Rockford, IL 61108
Phone:(815) 226-1300
NPI:1205814118
Cultural Training Completed: No
Hours: [Mon, Tue, Wed, Thu, Fri, Sat, Sun] 08:00 AM - 05:00 PM
Accessibility: Some Criteria Met (P, EB, IB, PA)

Physicians Immediate Care North Chicago LLC
3475 S Alpine Rd
Rockford, IL 61109
Phone:(815) 874-8000
NPI:1205814118
Cultural Training Completed: No
Hours: [Mon, Tue, Wed, Thu, Fri] 07:30 AM - 08:00 PM, [Sat, Sun] 07:30 AM - 04:00 PM
Accessibility: Details Pending (P, EB, IB, PA)

Roscoe

Clinic/Center: Urgent Care

NorthPointe Clinic
5605 E Rockton Rd
Roscoe, IL 61073
Phone:(815) 525-4005
NPI:1679616361

IL

Winnebago

Clinic/Center: Urgent Care

NorthPointe Clinic
Cultural Training Completed: No
Hours: [Mon, Tue, Wed, Thu, Fri] 08:00 AM - 05:00 PM
Accessibility: Details Pending (P, EB, IB, PA)

NorthPointe Clinic
5605 E Rockton Rd
Roscoe, IL 61073
Phone:(815) 525-4005
NPI:1679616361
Website: https://beloithealthsystem.org/
Cultural Training Completed: No
Hours: [Mon, Tue, Wed, Thu, Fri] 08:00 AM - 05:00 PM
Accessibility: Details Pending (P, EB, IB, PA)

South Beloit

Clinic/Center: Urgent Care

South Beloit Clinic - BHS
1701 Blackhawk Blvd
South Beloit, IL 61080
Phone:(608) 364-5011
NPI:1679616361
Website: https://beloithealthsystem.org/
Cultural Training Completed: No

IL

Winnebago

Clinic/Center: Urgent Care

South Beloit Clinic - BHS
Hours: [Mon, Tue, Wed, Thu, Fri] 08:00 AM - 05:00 PM
Accessibility: Details Pending (P, EB, IB, PA)

IL

Boone

Belvidere

Skilled Nursing Facility

Maple Crest Care Centre
4452 Squaw Prairie Rd
Belvidere, IL 61008
Phone:(815) 547-6377
NPI:1427325778
Website: https://www.shawneehealth.com/
Cultural Training Completed: No
Hours: [Mon, Tue, Wed, Thu, Fri, Sat, Sun] 12:00 AM - 11:59 PM
Other Language(s):English
Accessibility: Details Pending (P, EB, IB, PA)

Northwoods Care Centre
2250 Pearl St
Belvidere, IL 61008
Phone:(773) 899-5336
NPI:1407124811
Website: https://www.spartahospital.com/
Cultural Training Completed: No
Hours: [Mon, Tue, Wed, Thu, Fri, Sat, Sun] 12:00 AM - 11:59 PM
Other Language(s):English
Accessibility: Details Pending (P, EB, IB, PA)

IL

Boone

Skilled Nursing Facility

Park Place of Belvidere
1701 5th Ave
Belvidere, IL 61008
Phone:(815) 547-5451
NPI:1801233846
Website: https://crossroadscarecenter.com/
Cultural Training Completed: No
Hours: [Mon, Tue, Wed, Thu, Fri] 08:00 AM - 05:00 PM
Accessibility: Details Pending (P, EB, IB, PA)

Bureau

Princeton

Skilled Nursing Facility

Goldwater Care Princeton
515 S Bureau Valley Pkwy
Princeton, IL 61356
Phone:(815) 875-3347
NPI:1780435677
Cultural Training Completed: No
Hours: [Mon, Tue, Wed, Thu, Fri, Sat, Sun] 12:00 AM - 11:59 PM
Other Language(s):Spanish,American Sign Language
Accessibility: Details Pending (P, EB, IB, PA)

IL

Bureau

Skilled Nursing Facility

Goldwater Care Princeton Llc
515 S Bureau Valley Pkwy
Princeton, IL 61356
Phone:(815) 875-3347
NPI:1396596292
Cultural Training Completed: No
Hours: [Mon, Tue, Wed, Thu, Fri] 08:00 AM - 05:00 PM, [Sat, Sun] 12:00 AM - 11:59 PM
Accessibility: Details Pending (P, EB, IB, PA)

Manor Court of Princeton
140 N 6th St
Princeton, IL 61356
Phone:(815) 875-6600
NPI:1083692420
Website: https://libertyvillageofclinton.com
Cultural Training Completed: No
Hours: [Mon, Tue, Wed, Thu, Fri, Sat, Sun] 12:00 AM - 11:59 PM
Other Language(s):English
Accessibility: Details Pending (P, EB, IB, PA)

Walnut

Skilled Nursing Facility

Allure of Walnut, LLC
308 S 2nd St
Walnut, IL 61376

IL

Bureau

Skilled Nursing Facility

Allure of Walnut, LLC
Phone:(815) 379-2131
NPI:1063108454
Cultural Training Completed: No
Hours: [Mon, Tue, Wed, Thu, Fri, Sat, Sun] 12:00 AM - 11:59 PM
Other Language(s):American Sign Language,Spanish
Accessibility: Details Pending (P, EB, IB, PA)

Carroll

Mount Carroll

Skilled Nursing Facility

Allure of Mount Carroll
1006 N Lowden Rd
Mount Carroll, IL 61053
Phone:(815) 244-7715
NPI:1013571074
Cultural Training Completed: No
Hours: [Mon, Tue, Wed, Thu, Fri, Sat, Sun] 12:00 AM - 11:59 PM
Other Language(s):English,Spanish,American Sign Language
Accessibility: Details Pending (P, EB, IB, PA)

IL

Dekalb

Dekalb

Skilled Nursing Facility

Aperion Care Dekalb LLC
1212 S 2nd St
Dekalb, IL 60115
Phone:(815) 758-8151
NPI:1124640511
Cultural Training Completed: Yes
Hours: [Mon, Tue, Wed, Thu, Fri, Sat, Sun] 12:00 AM - 11:59 PM
Other Language(s):Spanish,American Sign Language
Accessibility: Details Pending (P, EB, IB, PA)

Bethany Health, L.l.c.
3298 Resource Pkwy
Dekalb, IL 60115
Phone:(815) 756-5526
NPI:1871593574
Website: https://bethanybytutera.com/
Cultural Training Completed: No
Hours: [Mon, Tue, Wed, Thu, Fri] 08:00 AM - 05:00 PM
Other Language(s):English
Accessibility: Details Pending (P, EB, IB, PA)

Pine Acres Rehab & Living Center
1212 S 2nd St
Dekalb, IL 60115
Phone:(815) 758-8151

IL

Dekalb

Skilled Nursing Facility

Pine Acres Rehab & Living Center
NPI:1972522134
Cultural Training Completed: No
Hours: [Mon, Tue, Wed, Thu, Fri] 08:00 AM - 05:00 PM
Other Language(s):English
Accessibility: Details Pending (P, EB, IB, PA)

Sandwich

Skilled Nursing Facility

Iron Woods Estates Of Sandwich
910 E Arnold St
Sandwich, IL 60548
Phone:(815) 786-8409
NPI:1235176504
Cultural Training Completed: No
Hours: [Mon, Tue, Wed, Thu, Fri] 08:00 AM - 05:00 PM
Accessibility: Details Pending (P, EB, IB, PA)

Pavilion On Main Street Llc
515 N Main St
Sandwich, IL 60548
Phone:(815) 786-8426
NPI:1366180903
Cultural Training Completed: No
Hours: [Mon, Tue, Wed, Thu, Fri, Sat, Sun] 12:00 AM - 11:59 PM

IL

Dekalb

Skilled Nursing Facility

Pavilion On Main Street Llc
Accessibility: Details Pending (P, EB, IB, PA)

Sandwich Health Care Center
902 E Arnold St
Sandwich, IL 60548
Phone:(815) 786-8409
NPI:1477579233
Cultural Training Completed: Yes
Hours: [Mon, Tue, Wed, Thu, Fri, Sat, Sun] 12:00 AM - 11:59 PM
Accessibility: Details Pending (P, EB, IB, PA)

Shabbona

Skilled Nursing Facility

Prairie Crossing Living & Rehabilitation Center LLC
409 W Comanche Ave
Shabbona, IL 60550
Phone:(815) 824-2194
NPI:1730426149
Website: https://prairiecrossing.net/
Cultural Training Completed: No
Hours: [Mon, Tue, Wed, Thu, Fri] 08:00 AM - 05:00 PM
Accessibility: Details Pending (P, EB, IB, PA)

IL

Fulton

Canton

Skilled Nursing Facility

Graham Hospital SNF - Walnut Terrace
210 W Walnut St
Canton, IL 61520
Phone:(309) 647-5240
NPI:1134236748
Website: https://www.grahamhealthsystem.org
Cultural Training Completed: No
Hours: [Mon, Tue, Wed, Thu, Fri] 08:00 AM - 05:00 PM
Accessibility: Details Pending (P, EB, IB, PA)

Loft Rehab and Nursing of Canton
2081 N Main St
Canton, IL 61520
Phone:(309) 647-6135
NPI:1952879132
Website: https://theloftrehab.com/
Cultural Training Completed: No
Hours: [Mon, Tue, Wed, Thu, Fri, Sat, Sun] 08:00 AM - 05:00 PM
Other Language(s):English,Spanish,French
Accessibility: Details Pending (P, EB, IB, PA)

Petersen Health Junction, Llc
129 S 1st Ave
Canton, IL 61520

IL

Fulton

Skilled Nursing Facility

Petersen Health Junction, Llc
Phone:(309) 647-4327
NPI:1104882919
Website: https://www.petersenhealthcare.net
Cultural Training Completed: Yes
Hours: [Mon, Tue, Wed, Thu, Fri, Sat, Sun] 12:00 AM - 11:59 PM
Accessibility: Details Pending (P, EB, IB, PA)

Renaissance Care Center Inc
1675 E Ash St
Canton, IL 61520
Phone:(309) 647-5631
NPI:1063473635
Website: https://pinnacleskin.com
Cultural Training Completed: No
Hours: [Mon, Tue, Wed, Thu, Fri, Sat, Sun] 12:00 AM - 11:59 PM
Other Language(s):English
Accessibility: Details Pending (P, EB, IB, PA)

Farmington

Skilled Nursing Facility

Farmington Village Nursing and Rehabilitation Center LLC
701 S Main St

IL

Fulton

Skilled Nursing Facility

Farmington Village Nursing and Rehabilitation Center LLC
Farmington, IL 61531
Phone:(309) 245-2407
NPI:1417605361
Cultural Training Completed: No
Hours: [Mon, Tue, Wed, Thu, Fri] 08:00 AM - 05:00 PM
Other Language(s):Spanish
Accessibility: Details Pending (P, EB, IB, PA)

Henderson

Stronghurst

Skilled Nursing Facility

Henderson County Retirement Center, Inc.
604 Oakwood Dr
Stronghurst, IL 61480
Phone:(309) 924-1123
NPI:1720145592
Cultural Training Completed: No
Hours: [Mon, Tue, Wed, Thu, Fri] 08:00 AM - 05:00 PM
Other Language(s):English
Accessibility: Details Pending (P, EB, IB, PA)

IL

Henry

Geneseo

Skilled Nursing Facility

Allure of Geneseo
704 S Illinois St
Geneseo, IL 61254
Phone:(309) 944-6424
NPI:1932763992
Cultural Training Completed: No
Hours: [Mon, Tue, Wed, Thu, Fri, Sat, Sun] 12:00 AM - 11:59 PM
Other Language(s):English,Spanish,Other
Accessibility: Details Pending (P, EB, IB, PA)

Hillcrest Home
14688 Illinois Highway 82
Geneseo, IL 61254
Phone:(309) 944-2147
NPI:1770582330
Cultural Training Completed: No
Hours: [Mon, Tue, Wed, Thu, Fri] 08:00 AM - 05:00 PM
Accessibility: Details Pending (P, EB, IB, PA)

Kewanee

Skilled Nursing Facility

Kewanee Care Home
144 Junior Ave
Kewanee, IL 61443
Phone:(309) 853-4429
NPI:1649236449
Cultural Training Completed: Yes

IL

Henry

Skilled Nursing Facility

Kewanee Care Home
Hours: [Mon, Tue, Wed, Thu, Fri, Sat, Sun] 12:00 AM - 11:59 PM
Accessibility: Details Pending (P, EB, IB, PA)

Kewanee Care Home
144 Junior Ave
Kewanee, IL 61443
Phone:(309) 853-4429
NPI:1649236449
Website: https://www.petersenhealthcare.net
Cultural Training Completed: No
Hours: [Mon, Tue, Wed, Thu, Fri, Sat, Sun] 12:00 AM - 11:59 PM
Other Language(s):English
Accessibility: Details Pending (P, EB, IB, PA)

Royal Oaks Care Center
605 E Church St
600
Kewanee, IL 61443
Phone:(309) 852-3389
NPI:1194781807
Website: https://www.centuryearnosethroat.com
Cultural Training Completed: No
Hours: [Mon, Tue, Wed, Thu, Fri, Sat, Sun] 12:00 AM - 11:59 PM

IL

Henry

Skilled Nursing Facility

Royal Oaks Care Center
Other Language(s):English
Accessibility: Details Pending (P P, P EB, P IB, P PA)

Jo Daviess

Galena

Skilled Nursing Facility

Galena Stauss Senior Care Community
215 Summit St
Galena, IL 61036
Phone:(815) 776-7352
NPI:1487978227
Cultural Training Completed: No
Hours: [Mon, Tue, Wed, Thu, Fri] 08:00 AM - 05:00 PM
Accessibility: Some Criteria Met (I P, I EB, I IB, I PA)

Stockton

Skilled Nursing Facility

Waverly Place of Stockton
501 E Front Ave
Stockton, IL 61085
Phone:(815) 947-2215
NPI:1316330152
Website: https://goldengoodshepherdhome.org
Cultural Training Completed: No

IL

Jo Daviess

Skilled Nursing Facility

Waverly Place of Stockton
Hours: [Mon, Tue, Wed, Thu, Fri, Sat, Sun] 12:00 AM - 11:59 PM
Other Language(s):English
Accessibility: Details Pending (P P, P EB, P IB, P PA)

Knox

Galesburg

Skilled Nursing Facility

Allure Of Knox County, Llc
280 E Losey St
Galesburg, IL 61401
Phone:(309) 343-2166
NPI:1417669755
Cultural Training Completed: No
Hours: [Mon, Tue, Wed, Thu, Fri, Sat, Sun] 12:00 AM - 11:59 PM
Other Language(s):Spanish
Accessibility: Details Pending (P P, P EB, P IB, P PA)

Allure of Galesburg
1145 Frank St
Galesburg, IL 61401
Phone:(309) 342-2103
NPI:1285244814
Cultural Training Completed: No
Hours: [Mon, Tue, Wed, Thu, Fri, Sat, Sun] 12:00 AM - 11:59 PM

IL

Knox

Skilled Nursing Facility

Allure of Galesburg
Other Language(s):Spanish
Accessibility: Details Pending (P P, P EB, P IB, P PA)

Heartland Health Care Center-Galesburg
280 E Losey St
Galesburg, IL 61401
Phone:(309) 343-2166
NPI:1033156401
Cultural Training Completed: No
Hours: [Mon, Tue, Wed, Thu, Fri, Sat, Sun] 12:00 AM - 11:59 PM
Other Language(s):English
Accessibility: Details Pending (P P, P EB, P IB, P PA)

Marigold Rehabilitation and Health Care Center
275 E Carl Sandburg Dr
Galesburg, IL 61401
Phone:(309) 344-1151
NPI:1861670176
Cultural Training Completed: No
Hours: [Mon, Tue, Wed, Thu, Fri, Sat, Sun] 12:00 AM - 11:59 PM
Accessibility: Details Pending (P P, P EB, P IB, P PA)

Seminary Manor
2345 N Seminary St
Galesburg, IL 61401
Phone:(309) 344-1300

IL

Knox

Skilled Nursing Facility

Seminary Manor
NPI:1659305407
Website: https://libertyvillageofpekin.com
Cultural Training Completed: No
Hours: [Mon, Tue, Wed, Thu, Fri, Sat, Sun] 12:00 AM - 11:59 PM
Other Language(s):English
Accessibility: Details Pending (P P, P EB, P IB, P PA)

Serenity of Lake Storey
1250 W Carl Sandburg Dr
Galesburg, IL 61401
Phone:(309) 344-5400
NPI:1134739758
Website: https://www.ysbiv.org
Cultural Training Completed: No
Hours: [Mon, Tue, Wed, Thu, Fri, Sat, Sun] 12:00 AM - 11:59 PM
Other Language(s):English
Accessibility: Details Pending (P P, P EB, P IB, P PA)

Knoxville

Skilled Nursing Facility

Knox County Nursing Home
800 N Market St
Knoxville, IL 61448

IL

Knox

Skilled Nursing Facility

Knox County Nursing Home
Phone:(309) 289-2338
NPI:1326035304
Website: https://auburnbytutera.com
Cultural Training Completed: No
Hours: [Mon, Tue, Wed, Thu, Fri, Sat, Sun] 12:00 AM - 11:59 PM
Other Language(s):English
Accessibility: Details Pending (P, EB, IB, PA)

La Salle

Marseilles

Skilled Nursing Facility

Aperion Care Marseilles Llc
578 Commercial St
Marseilles, IL 61341
Phone:(847) 262-3800
NPI:1467962712
Website: http://www.lchealth.com
Cultural Training Completed: No
Hours: [Mon, Tue, Wed, Thu, Fri, Sat, Sun] 12:00 AM - 11:59 PM
Other Language(s):Spanish,French
Accessibility: Details Pending (P, EB, IB, PA)

IL

La Salle

Skilled Nursing Facility

Goldwater Care Marseilles
578 Commercial St
Marseilles, IL 61341
Phone:(815) 795-5121
NPI:1255182143
Cultural Training Completed: No
Hours: [Mon, Tue, Wed, Thu, Fri, Sat, Sun] 12:00 AM - 11:59 PM
Other Language(s):American Sign Language,Spanish
Accessibility: Details Pending (P, EB, IB, PA)

Mendota

Skilled Nursing Facility

Allure Of Mendota LLC
1201 1st Ave
Mendota, IL 61342
Phone:(815) 539-6745
NPI:1053007443
Cultural Training Completed: No
Hours: [Mon, Tue, Wed, Thu, Fri, Sat, Sun] 12:00 AM - 11:59 PM
Other Language(s):Spanish,American Sign Language
Accessibility: Details Pending (P, EB, IB, PA)

IL

La Salle

Ottawa

Skilled Nursing Facility

Pavilion Of Ottawa Llc
704 E Glover St
Ottawa, IL 61350
Phone:(815) 434-7144
NPI:1306584958
Cultural Training Completed: No
Hours: [Mon, Tue, Wed, Thu, Fri, Sat, Sun] 12:00 AM - 11:59 PM
Accessibility: Details Pending (P, EB, IB, PA)

Pleasant View Lutheran Home
505 College Ave
Ottawa, IL 61350
Phone:(815) 434-1130
NPI:1982651741
Website: https://www.pvottawa.org
Cultural Training Completed: No
Hours: [Mon, Tue, Wed, Thu, Fri] 08:00 AM - 05:00 PM
Accessibility: Details Pending (P, EB, IB, PA)

Peru

Skilled Nursing Facility

Allure of Peru, LLC
1301 21st St
Peru, IL 61354
Phone:(815) 223-4901
NPI:1184310575
Cultural Training Completed: No

IL

La Salle

Skilled Nursing Facility

Allure of Peru, LLC
Hours: [Mon, Tue, Wed, Thu, Fri, Sat, Sun] 12:00 AM - 11:59 PM
Other Language(s):Spanish
Accessibility: Details Pending (P, EB, IB, PA)

Manor Court of Peru
3230 Becker Dr
Peru, IL 61354
Phone:(815) 220-1400
NPI:1932174000
Website: https://seniorcarehomes.com/
Cultural Training Completed: No
Hours: [Mon, Tue, Wed, Thu, Fri, Sat, Sun] 12:00 AM - 11:59 PM
Other Language(s):English,American Sign Language
Accessibility: Details Pending (P, EB, IB, PA)

Streator

Skilled Nursing Facility

Arc At Streator Llc
1525 E Main St
Streator, IL 61364
Phone:(815) 672-4516
NPI:1285324897
Cultural Training Completed: Yes
Hours: [Mon, Tue, Wed, Thu, Fri, Sat, Sun] 12:00 AM - 11:59 PM

IL

La Salle

Skilled Nursing Facility

Arc At Streator Llc
Other Language(s):American Sign Language,Spanish
Accessibility: Details Pending (P, EB, IB, PA)

Parker Nursing And Rehabilitation Center
516 W Frech St
Streator, IL 61364
Phone:(815) 672-2600
NPI:1174822266
Website: http://www.parkernrc.com/
Cultural Training Completed: No
Hours: [Mon, Tue, Wed, Thu, Fri, Sat, Sun] 01:00 AM - 12:00 PM
Other Language(s):English
Accessibility: Details Pending (P, EB, IB, PA)

Lee

Dixon

Skilled Nursing Facility

Dixon Manor, Llc
800 Division St
Dixon, IL 61021
Phone:(815) 284-3393
NPI:1760482673
Cultural Training Completed: No
Hours: [Mon, Tue, Wed, Thu, Fri] 08:00 AM - 05:00 PM

IL

Lee

Skilled Nursing Facility

Dixon Manor, Llc
Other Language(s):English
Accessibility: Details Pending (P, EB, IB, PA)

Franklin Grove

Skilled Nursing Facility

Franklin Grove Living & Rehabilitation Center
502 N State St
Franklin Grove, IL 61031
Phone:(815) 456-2374
NPI:1720360183
Website: https://breezehospice.com
Cultural Training Completed: No
Hours: [Mon, Tue, Wed, Thu, Fri, Sat, Sun] 12:00 AM - 11:59 PM
Other Language(s):English
Accessibility: Details Pending (P, EB, IB, PA)

Marshall

Henry

Skilled Nursing Facility

Henry Rehab And Nursing Llc
1650 Indiantown Road
Henry, IL 61537
Phone:(309) 364-3905
NPI:1336729672

IL

Marshall

Skilled Nursing Facility

Henry Rehab And Nursing Llc
Cultural Training Completed: No
Hours: [Mon, Tue, Wed, Thu, Fri] 08:00 AM - 05:00 PM
Accessibility: Details Pending (P, EB, IB, PA)

Lacon

Skilled Nursing Facility

Lacon Rehab and Nursing LLC
401 9th St
Lacon, IL 61540
Phone:(845) 414-3300
NPI:1447889886
Website: https://www.laconrehab.com/
Cultural Training Completed: No
Hours: [Mon, Tue, Wed, Thu, Fri, Sat, Sun] 12:00 AM - 11:59 PM
Accessibility: Details Pending (P, EB, IB, PA)

Toluca

Skilled Nursing Facility

Aperion Care Toluca Llc
101 E Via Ghiglieri
Toluca, IL 61369
Phone:(847) 262-3800
NPI:1891168878
Website: https://aperioncare.com/

IL

Marshall

Skilled Nursing Facility

Aperion Care Toluca Llc
Cultural Training Completed: No
Hours: [Mon, Tue, Wed, Thu, Fri, Sat, Sun] 12:00 AM - 11:59 PM
Other Language(s):English
Accessibility: Details Pending (P, EB, IB, PA)

Goldwater Care Toluca Llc
101 E Via Ghiglieri
Toluca, IL 61369
Phone:(815) 452-2367
NPI:1649021536
Cultural Training Completed: No
Hours: [Mon, Tue, Wed, Thu, Fri, Sat, Sun] 12:00 AM - 11:59 PM
Other Language(s):Spanish,American Sign Language
Accessibility: Details Pending (P, EB, IB, PA)

Mercer

Aledo

Skilled Nursing Facility

Aledo Health Care Center
304 SW 12th St
Aledo, IL 61231
Phone:(309) 582-5376
NPI:1730130683

IL

Mercer

Skilled Nursing Facility

Aledo Health Care Center
Website: https://www.petersenhealthcare.net
Cultural Training Completed: No
Hours: [Mon, Tue, Wed, Thu, Fri] 08:00 AM - 05:00 PM, [Sat, Sun] 12:00 AM - 11:59 PM
Accessibility: Details Pending (P, EB, IB, PA)

Mercer Manor Rehabilitation Llc
309 NW 9th Ave
Aledo, IL 61231
Phone:(309) 435-0100
NPI:1093370488
Website: https://www.mercermanor.com/
Cultural Training Completed: No
Hours: [Mon, Tue, Wed, Thu, Fri, Sat, Sun] 12:00 AM - 11:59 PM
Other Language(s):English
Accessibility: Details Pending (P, EB, IB, PA)

Ogle

Mount Morris

Skilled Nursing Facility

Allure of Pinecrest LLC
414 S Wesley Ave
Mount Morris, IL 61054

IL

Ogle

Skilled Nursing Facility

Allure of Pinecrest LLC
Phone:(815) 734-4103
NPI:1962128538
Cultural Training Completed: No
Hours: [Mon, Tue, Wed, Thu, Fri, Sat, Sun] 12:00 AM - 11:59 PM
Other Language(s):American Sign Language,Spanish
Accessibility: Details Pending (P, EB, IB, PA)

Oregon

Skilled Nursing Facility

Oregon Living and Rehabilitation Center LLC
811 S 10th St
Oregon, IL 61061
Phone:(815) 732-7994
NPI:1255613691
Website: https://www.sinaichicago.org
Cultural Training Completed: No
Hours: [Mon, Tue, Wed, Thu, Fri] 08:00 AM - 05:00 PM
Other Language(s):English
Accessibility: Details Pending (P, EB, IB, PA)

IL

Ogle

Rochelle

Skilled Nursing Facility

Highlight HC of Rochelle, LLC
1021 N Caron Rd
Rochelle, IL 61068
Phone:(815) 562-4047
NPI:1225853161
Cultural Training Completed: No
Hours: [Mon, Tue, Wed, Thu, Fri] 08:00 AM - 05:00 PM
Accessibility: Details Pending (P, EB, IB, PA)

Residential Alternatives Of Illinois, Inc
2203 Flagg Rd
Rochelle, IL 61068
Phone:(815) 562-9800
NPI:1487273330
Cultural Training Completed: No
Hours: [Mon, Tue, Wed, Thu, Fri, Sat, Sun] 12:00 AM - 11:59 PM
Accessibility: Details Pending (P, EB, IB, PA)

Rochelle Gardens Care Center
1021 N Caron Rd
Rochelle, IL 61068
Phone:(815) 562-4047
NPI:1649396524
Website: https://www.petersenhealthcare.net/
Cultural Training Completed: No

IL

Ogle

Skilled Nursing Facility

Rochelle Gardens Care Center
Hours: [Mon, Tue, Wed, Thu, Fri] 08:00 AM - 05:00 PM
Accessibility: Details Pending (P, EB, IB, PA)

Peoria

Chillicothe

Skilled Nursing Facility

Arc At Chillicothe Llc
1028 W Hillcrest Dr
Chillicothe, IL 61523
Phone:(309) 274-2194
NPI:1750071445
Cultural Training Completed: No
Hours: [Mon, Tue, Wed, Thu, Fri, Sat, Sun] 12:00 AM - 11:59 PM
Other Language(s):American Sign Language,Spanish
Accessibility: Details Pending (P, EB, IB, PA)

Peoria

Skilled Nursing Facility

Accolade HealthCare
5600 N Glen Elm Dr
Peoria, IL 61614
Phone:(309) 693-8777
NPI:1952970626
Cultural Training Completed: No
Hours: [Mon, Tue, Wed, Thu, Fri] 08:00 AM - 05:00 PM

IL

Peoria

Skilled Nursing Facility

Accolade HealthCare
Other Language(s):Spanish
Accessibility: Details Pending (P, EB, IB, PA)

Apostolic Christian Skylines
7023 NE Skyline Dr
Peoria, IL 61614
Phone:(309) 683-2512
NPI:1255345542
Website: https://www.acskylines.org
Cultural Training Completed: No
Hours: [Mon, Tue, Wed, Thu, Fri] 08:00 AM - 05:00 PM
Other Language(s):English
Accessibility: Details Pending (P, EB, IB, PA)

Heddington Oaks
2223 W Heading Ave
Peoria, IL 61604
Phone:(309) 636-3600
NPI:1184784118
Cultural Training Completed: No
Hours: [Mon, Tue, Wed, Thu, Fri] 08:00 AM - 05:00 PM
Accessibility: Details Pending (P, EB, IB, PA)

Manor Court of Peoria
6900 N Stalworth Dr
Peoria, IL 61615

IL

Peoria

Skilled Nursing Facility

Manor Court of Peoria
Phone:(309) 693-1400
NPI:1700996972
Cultural Training Completed: No
Hours: [Mon, Tue, Wed, Thu, Fri] 08:00 AM - 05:00 PM
Other Language(s):English
Accessibility: Details Pending (P, EB, IB, PA)

Proctor Hospital Skilled Nursing Center
5409 N Knoxville Ave
Peoria, IL 61614
Phone:(309) 691-1000
NPI:1821068404
Cultural Training Completed: No
Hours: [Mon, Tue, Wed, Thu, Fri] 08:00 AM - 05:00 PM
Accessibility: Some Criteria Met (P, EB, IB, PA)

Sharon Health Care Elms Inc
3611 N Rochelle Ln
Peoria, IL 61604
Phone:(309) 865-8800
NPI:1881622264
Website: https://dglinc.com
Cultural Training Completed: No
Hours: [Mon, Tue, Wed, Thu, Fri, Sat, Sun] 12:00 AM - 11:59 PM

IL

Peoria

Skilled Nursing Facility

Sharon Health Care Elms Inc
Other Language(s):English
Accessibility: Details Pending (P, EB, IB, PA)

Sharon Health Care Pines, Inc
3614 N Rochelle Ln
Peoria, IL 61604
Phone:(309) 685-8800
NPI:1699703074
Cultural Training Completed: No
Hours: [Mon, Tue, Wed, Thu, Fri, Sat, Sun] 12:00 AM - 11:59 PM
Other Language(s):English
Accessibility: Some Criteria Met (P, EB, IB, PA)

Peoria Heights

Skilled Nursing Facility

Cornerstone Rehabilitation & Health Care
5533 N Galena Rd
Peoria Heights, IL 61616
Phone:(309) 682-5428
NPI:1841539749
Website: https://www.petersenhealthcare.net
Cultural Training Completed: No

IL

Peoria

Skilled Nursing Facility

Cornerstone Rehabilitation & Health Care
Hours: [Mon, Tue, Wed, Thu, Fri, Sat, Sun] 12:00 AM - 11:59 PM
Other Language(s):English
Accessibility: Details Pending (P, EB, IB, PA)

Rock Island

East Moline

Skilled Nursing Facility

Allure of Moline
430 30th Ave
East Moline, IL 61244
Phone:(309) 755-3466
NPI:1962012583
Website: https://salemtownhosp.com
Cultural Training Completed: No
Hours: [Mon, Tue, Wed, Thu, Fri] 08:00 AM - 05:00 PM, [Sat, Sun] 12:00 AM - 11:59 PM
Other Language(s):English
Accessibility: Details Pending (P, EB, IB, PA)

Hope Creek Nursing And Rehabilitation Center Llc
4343 Kennedy Dr
East Moline, IL 61244
Phone:(309) 796-6715
NPI:1215543962

IL

Rock Island

Skilled Nursing Facility

Hope Creek Nursing And Rehabilitation Center Llc
Cultural Training Completed: No
Hours: [Mon, Tue, Wed, Thu, Fri] 08:00 AM - 05:00 PM
Other Language(s):English
Accessibility: Some Criteria Met (P, EB, IB, PA)

Moline

Skilled Nursing Facility

Allure Of The Quad Cities, Llc
833 16th Ave
Moline, IL 61265
Phone:(309) 764-6744
NPI:1164134490
Cultural Training Completed: No
Hours: [Mon, Tue, Wed, Thu, Fri, Sat, Sun] 12:00 AM - 11:59 PM
Other Language(s):Spanish
Accessibility: Details Pending (P, EB, IB, PA)

Heartland Health Care Center-Moline
833 16th Ave
Moline, IL 61265
Phone:(309) 764-6744
NPI:1689612194
Website: https://www.heartlandhospice.com

IL

Rock Island

Skilled Nursing Facility

Heartland Health Care Center-Moline
Cultural Training Completed: No
Hours: [Mon, Tue, Wed, Thu, Fri, Sat, Sun] 12:00 AM - 11:59 PM
Other Language(s):English
Accessibility: Details Pending (P, EB, IB, PA)

Moline Nh Llc
7300 34th Ave
Moline, IL 61265
Phone:(309) 792-5940
NPI:1922541572
Website: https://www.greystonehealth.com/
Cultural Training Completed: No
Hours: [Mon, Tue, Wed, Thu, Fri, Sat, Sun] 12:00 AM - 11:59 PM
Accessibility: Details Pending (P, EB, IB, PA)

Moline Nursing And Rehabilitation Llc
7300 34th Ave
Moline, IL 61265
Phone:(309) 792-5940
NPI:1487429866
Cultural Training Completed: No
Hours: [Mon, Tue, Wed, Thu, Fri, Sat, Sun] 12:00 AM - 11:59 PM
Other Language(s):Spanish

IL

Rock Island

Skilled Nursing Facility

Moline Nursing And Rehabilitation Llc
Accessibility: Details Pending (P, EB, IB, PA)

Rock Island

Skilled Nursing Facility

Friendship In Home Services
4709 44th St
Rock Island, IL 61201
Phone:(309) 794-0061
Cultural Training Completed: No
Hours: [Mon, Tue, Wed, Thu, Fri, Sat, Sun] 08:00 AM - 04:30 PM
Other Language(s):English
Accessibility: Details Pending (P, EB, IB, PA)

Friendship Manor
1209 21st Ave
Rock Island, IL 61201
Phone:(309) 786-9667
Cultural Training Completed: No
Hours: [Mon, Tue, Wed, Thu, Fri] 08:00 AM - 05:00 PM
Other Language(s):English
Accessibility: Details Pending (P, EB, IB, PA)

Generations at Rock Island, LLC
2545 24th St
Rock Island, IL 61201

IL

Rock Island

Skilled Nursing Facility

Generations at Rock Island, LLC
Phone:(309) 788-0458
NPI:1861537250
Cultural Training Completed: No
Hours: [Mon, Tue, Wed, Thu, Fri, Sat, Sun] 08:00 AM - 08:00 PM
Other Language(s):English
Accessibility: Some Criteria Met (P, EB, IB, PA)

St Anthony's Nursing and Rehab Center LLC
767 30th St
Rock Island, IL 61201
Phone:(309) 788-7631
NPI:1013915446
Website: http://www.sanrc.com/
Cultural Training Completed: No
Hours: [Mon, Tue, Wed, Thu, Fri] 08:30 AM - 05:00 PM
Other Language(s):English
Accessibility: Details Pending (P, EB, IB, PA)

St Anthonys Rehabilitation And Nursing Center Llc
767 30th St
Rock Island, IL 61201
Phone:(309) 788-7631
NPI:1407598865

IL

Rock Island

Skilled Nursing Facility

St Anthonys Rehabilitation And Nursing Center Llc
Cultural Training Completed: No
Hours: [Mon, Tue, Wed, Thu, Fri, Sat, Sun] 12:00 AM - 11:59 PM
Accessibility: Details Pending (P, EB, IB, PA)

Trinity Rock Island-Emergency Medicine
2701 17th St
Rock Island, IL 61201
Phone:(309) 779-5340
NPI:1336231992
Cultural Training Completed: No
Hours: [Mon, Tue, Wed, Thu, Fri] 08:00 AM - 05:00 PM
Accessibility: Some Criteria Met (P, EB, IB, PA)

Silvis

Skilled Nursing Facility

Illini Restorative Care
1455 Hospital Rd
Silvis, IL 61282
Phone:(309) 281-3270
NPI:1386208122
Website: www.genesishealth.com
Cultural Training Completed: No
Hours: [Mon, Tue, Wed, Thu, Fri] 08:00 AM - 05:00 PM

IL

Rock Island

Skilled Nursing Facility

Illini Restorative Care
Other Language(s):English
Accessibility: Details Pending (P, EB, IB, PA)

Silvis Center for Nursing Rehab and Care
1455 Hospital Rd
Silvis, IL 61282
Phone:(309) 865-7130
NPI:1760213771
Cultural Training Completed: No
Hours: [Mon, Tue, Wed, Thu, Fri, Sat, Sun] 12:00 AM - 11:59 PM
Accessibility: Details Pending (P, EB, IB, PA)

Stark

Toulon

Skilled Nursing Facility

Arcadia Care Toulon Llc
700 E Main St
Toulon, IL 61483
Phone:(309) 286-2631
NPI:1114754728
Cultural Training Completed: No
Hours: [Mon, Tue, Wed, Thu, Fri] 08:00 AM - 05:00 PM
Accessibility: Details Pending (P, EB, IB, PA)

IL

Stark

Skilled Nursing Facility

Toulon Rehabilitation & Health Care Center
700 E Main St
Toulon, IL 61483
Phone:(309) 286-2631
NPI:1720045164
Website: https://www.petersenhealthcare.net
Cultural Training Completed: No
Hours: [Mon, Tue, Wed, Thu, Fri] 08:00 AM - 05:00 PM
Accessibility: Details Pending (P, EB, IB, PA)

Stephenson

Freeport

Skilled Nursing Facility

Ascension Living Saint Joseph Village
659 E Jefferson St
Freeport, IL 61032
Phone:(708) 478-7900
NPI:1023004157
Website: https://www.ascensionliving.org/
Cultural Training Completed: No
Hours: [Mon, Tue, Wed, Thu, Fri, Sat, Sun] 12:00 AM - 11:59 PM
Other Language(s):English
Accessibility: Details Pending (P, EB, IB, PA)

IL

Stephenson

Skilled Nursing Facility

Manor Court of Freeport
2170 W Navajo Dr
Freeport, IL 61032
Phone:(815) 233-2400
NPI:1053320994
Cultural Training Completed: No
Hours: [Mon, Tue, Wed, Thu, Fri, Sat, Sun] 12:00 AM - 11:59 PM
Other Language(s):English
Accessibility: Details Pending (P, EB, IB, PA)

Pearl Pavilion Llc
900 Kiwanis Dr
Freeport, IL 61032
Phone:(815) 235-6196
NPI:1861871246
Website: https://pearlphc.com
Cultural Training Completed: No
Hours: [Mon, Tue, Wed, Thu, Fri] 08:00 AM - 05:00 PM
Accessibility: Details Pending (P, EB, IB, PA)

Stephenson Nursing Center
2946 S Walnut Rd
Freeport, IL 61032
Phone:(815) 235-6173
NPI:1265413900
Cultural Training Completed: No

IL

Stephenson

Skilled Nursing Facility

Stephenson Nursing Center
Hours: [Mon, Tue, Wed, Thu, Fri] 08:00 AM - 05:00 PM
Accessibility: Details Pending (P, EB, IB, PA)

Lena

Skilled Nursing Facility

Lena Living Center LLC
1010 S Logan St
Lena, IL 61048
Phone:(815) 369-4561
NPI:1255358198
Website: https://www.lenaliving.com
Cultural Training Completed: No
Hours: [Mon, Tue, Wed, Thu, Fri, Sat, Sun] 12:00 AM - 11:59 PM
Other Language(s):English
Accessibility: Details Pending (P, EB, IB, PA)

Lena Nursing LLC
1010 S Logan St
Lena, IL 61048
Phone:(815) 369-4561
NPI:1043173594
Cultural Training Completed: No
Hours: [Mon, Tue, Wed, Thu, Fri, Sat, Sun] 12:00 AM - 11:59 PM

IL

Stephenson

Skilled Nursing Facility

Lena Nursing LLC
Other Language(s):Spanish
Accessibility: Details Pending (P, EB, IB, PA)

Tazewell

East Peoria

Skilled Nursing Facility

Petersen Health Operations, Llc
901 Illini Dr
East Peoria, IL 61611
Phone:(309) 694-6446
NPI:1235176504
Cultural Training Completed: No
Hours: [Mon, Tue, Wed, Thu, Fri, Sat, Sun] 12:00 AM - 11:59 PM
Other Language(s):English
Accessibility: Details Pending (P, EB, IB, PA)

The Loft Rehabilitation Of East Peoria Llc
900 Centennial Dr
East Peoria, IL 61611
Phone:(309) 699-5400
NPI:1871367805
Cultural Training Completed: Yes
Hours: [Mon, Tue, Wed, Thu, Fri, Sat, Sun] 12:00 AM - 11:59 PM

IL

Tazewell

Skilled Nursing Facility

The Loft Rehabilitation Of East Peoria Llc
Accessibility: Details Pending (P, EB, IB, PA)

Morton

Skilled Nursing Facility

Arcadia Care Morton
190 E Queenwood Rd
Morton, IL 61550
Phone:(309) 266-9741
NPI:1235980228
Cultural Training Completed: No
Hours: [Mon, Tue, Wed, Thu, Fri, Sat, Sun] 12:00 AM - 11:59 PM
Other Language(s):American Sign Language,Spanish
Accessibility: Details Pending (P, EB, IB, PA)

Pekin

Skilled Nursing Facility

Hallmark House Nursing Center
2501 Allentown Rd
Pekin, IL 61554
Phone:(309) 347-3121
NPI:1073148920
Website: https://www.seniorhousingnet.com/
Cultural Training Completed: No

IL

Tazewell

Skilled Nursing Facility

Hallmark House Nursing Center
Hours: [Mon, Tue, Wed, Thu, Fri] 08:00 AM - 05:00 PM
Accessibility: Details Pending (P, EB, IB, PA)

Timbercreek Health Care
2220 State St
Pekin, IL 61554
Phone:(309) 347-1110
NPI:1346340569
Website: https://www.petersenhealthcare.net/
Cultural Training Completed: No
Hours: [Mon, Tue, Wed, Thu, Fri, Sat, Sun] 12:00 AM - 11:59 PM
Other Language(s):English
Accessibility: Details Pending (P, EB, IB, PA)

Washington

Skilled Nursing Facility

Washington Christian Village
1201 Newcastle Rd
Washington, IL 61571
Phone:(309) 444-3161
NPI:1275552564
Website: https://www.numotion.com
Cultural Training Completed: No

IL

Tazewell

Skilled Nursing Facility

Washington Christian Village
Hours: [Mon, Tue, Wed, Thu, Fri, Sat, Sun]
12:00 AM - 11:59 PM
Accessibility: Details Pending (P, EB, IB, PA)

Washington Senior Living Llc
1201 Newcastle Rd
Washington, IL 61571
Phone:(309) 444-3161
NPI:1477103273
Website: https://washingtonseniorlivingllc.com/
Cultural Training Completed: No
Hours: [Mon, Tue, Wed, Thu, Fri, Sat, Sun]
12:00 AM - 11:59 PM
Other Language(s):English,French,Spanish
Accessibility: Details Pending (P, EB, IB, PA)

Warren

Monmouth

Skilled Nursing Facility

Community Care Center Of Monmouth, Inc
117 S I St
Monmouth, IL 61462
Phone:(309) 734-3811
NPI:1720084759

IL

Warren

Skilled Nursing Facility

Community Care Center Of Monmouth, Inc
Website: https://communitycaremidwest.com/
Cultural Training Completed: No
Hours: [Mon, Tue, Wed, Thu, Fri] 08:00 AM - 05:00 PM
Other Language(s):English
Accessibility: Details Pending (P, EB, IB, PA)

Roseville

Skilled Nursing Facility

Petersen Health Care Roseville Llc
145 S Chamberlain St
Roseville, IL 61473
Phone:(309) 426-2134
NPI:1710201793
Cultural Training Completed: Yes
Hours: [Mon, Tue, Wed, Thu, Fri, Sat, Sun]
12:00 AM - 11:59 PM
Accessibility: Details Pending (P, EB, IB, PA)

Roseville Care Center
145 S Chamberlain St
Roseville, IL 61473
Phone:(309) 426-2134
NPI:1710201793
Cultural Training Completed: No

IL

Warren

Skilled Nursing Facility

Roseville Care Center
Hours: [Mon, Tue, Wed, Thu, Fri, Sat, Sun]
12:00 AM - 11:59 PM
Other Language(s):English
Accessibility: Details Pending (P, EB, IB, PA)

Whiteside

Morrison

Skilled Nursing Facility

La Bella of Morrison
500 N Jackson St
Morrison, IL 61270
Phone:(815) 772-7288
NPI:1962383950
Cultural Training Completed: No
Hours: [Mon, Tue, Wed, Thu, Fri, Sat, Sun]
12:00 AM - 11:59 PM
Other Language(s):Spanish,American Sign Language
Accessibility: Details Pending (P, EB, IB, PA)

Pleasant View Health Care
500 N Jackson St
Morrison, IL 61270
Phone:(815) 772-7288
NPI:1174766653
Website: https://www.petersenhealthcare.net
Cultural Training Completed: No

IL

Whiteside

Skilled Nursing Facility

Pleasant View Health Care
Hours: [Mon, Tue, Wed, Thu, Fri, Sat, Sun]
12:00 AM - 11:59 PM
Other Language(s):English
Accessibility: Details Pending (P, EB, IB, PA)

Pleasant View Health Care
500 N Jackson St
Morrison, IL 61270
Phone:(815) 772-7288
NPI:1174766653
Cultural Training Completed: Yes
Hours: [Mon, Tue, Wed, Thu, Fri, Sat, Sun]
12:00 AM - 11:59 PM
Accessibility: Details Pending (P, EB, IB, PA)

Resthave Home Whiteside County
408 Maple Ave
Morrison, IL 61270
Phone:(815) 772-4021
NPI:1417943812
Cultural Training Completed: No
Hours: [Mon, Tue, Wed, Thu, Fri, Sat, Sun]
12:00 AM - 11:59 PM
Other Language(s):English
Accessibility: Details Pending (P, EB, IB, PA)

IL

Whiteside

Prophetstown

Skilled Nursing Facility

Allure of Prophetstown
310 Mosher Dr
Prophetstown, IL 61277
Phone:(815) 537-5175
NPI:1689238644
Cultural Training Completed: No
Hours: [Mon, Tue, Wed, Thu, Fri, Sat, Sun] 12:00 AM - 11:59 PM
Other Language(s):Spanish,Other
Accessibility: Details Pending (P, EB, IB, PA)

Frontier Hollow
405 A St
Prophetstown, IL 61277
Phone:(815) 778-3683
NPI:1427077601
Website: http://www.winningwheels.com/
Cultural Training Completed: No
Hours: [Mon, Tue, Wed, Thu, Fri] 08:00 AM - 04:30 PM
Accessibility: Details Pending (P, EB, IB, PA)

Winning Wheels, Inc.
701 E 3rd St
Prophetstown, IL 61277
Phone:(815) 778-3683
NPI:1427077601

IL

Whiteside

Skilled Nursing Facility

Winning Wheels, Inc.
Website: http://www.winningwheels.com/
Cultural Training Completed: No
Hours: [Mon, Tue, Wed, Thu, Fri, Sat, Sun] 12:00 AM - 11:59 PM
Other Language(s):English
Accessibility: Some Criteria Met (P, EB, IB, PA)

Rock Falls

Skilled Nursing Facility

Arrow Wood Estates Of Rock Falls
430 Martin Rd
Rock Falls, IL 61071
Phone:(815) 626-4575
NPI:1235176504
Cultural Training Completed: No
Hours: [Mon, Tue, Wed, Thu, Fri] 08:00 AM - 05:00 PM
Accessibility: Details Pending (P, EB, IB, PA)

Rock Falls Rehabilitation & Health Care Center
430 Martin Rd
Rock Falls, IL 61071
Phone:(773) 275-2586
NPI:1578646691
Website: https://www.petersenhealthcare.net

IL

Whiteside

Skilled Nursing Facility

Rock Falls Rehabilitation & Health Care Center
Cultural Training Completed: No
Hours: [Mon, Tue, Wed, Thu, Fri, Sat, Sun] 12:00 AM - 11:59 PM
Other Language(s):English
Accessibility: Details Pending (P, EB, IB, PA)

Sterling

Skilled Nursing Facility

Allure Of Sterling, Llc
612 W Saint Marys Rd
Sterling, IL 61081
Phone:(815) 626-9020
NPI:1477211043
Cultural Training Completed: No
Hours: [Mon, Tue, Wed, Thu, Fri, Sat, Sun] 12:00 AM - 11:59 PM
Other Language(s):American Sign Language,Spanish
Accessibility: Details Pending (P, EB, IB, PA)

Citadel Care Center Sterling
105 E 23rd St
Sterling, IL 61081
Phone:(815) 626-4264
NPI:1811401540
Cultural Training Completed: No

IL

Whiteside

Skilled Nursing Facility

Citadel Care Center Sterling
Hours: [Mon, Tue, Wed, Thu, Fri] 08:00 AM - 05:30 PM
Other Language(s):English,Spanish
Accessibility: Details Pending (P, EB, IB, PA)

Rock River Gardens
3601 16th Ave
Sterling, IL 61081
Phone:(608) 417-6000
NPI:1841539749
Website: https://www.petersenhealthcare.net
Cultural Training Completed: No
Hours: [Mon, Tue, Wed, Thu, Fri, Sat, Sun] 12:00 AM - 11:59 PM
Other Language(s):English
Accessibility: Details Pending (P, EB, IB, PA)

Winnebago

Durand

Skilled Nursing Facility

Medina Nursing Center Inc
402 S Center St
Durand, IL 61024
Phone:(815) 248-2151
NPI:1720055809

IL

Winnebago

Skilled Nursing Facility

Medina Nursing Center Inc
Website: https://www.eastbankcenter.com
Cultural Training Completed: No
Hours: [Mon, Tue, Wed, Thu, Fri, Sat, Sun] 12:00 AM - 11:59 PM
Other Language(s):English
Accessibility: Details Pending (P, EB, IB, PA)

Rockford

Skilled Nursing Facility

Alden Alma Nelson Manor
550 S Mulford Rd
Rockford, IL 61108
Phone:(815) 484-1002
NPI:1619963816
Website: https://www.aldendebes.com/
Cultural Training Completed: No
Hours: [Mon, Tue, Wed, Thu, Fri, Sat, Sun] 12:00 AM - 11:59 PM
Other Language(s):English
Accessibility: Some Criteria Met (P, EB, IB, PA)

Alden Debes Rehabilitation and Health Care Center
550 S Mulford Rd

IL

Winnebago

Skilled Nursing Facility

Alden Debes Rehabilitation and Health Care Center
Rockford, IL 61108
Phone:(815) 484-1002
NPI:1619963816
Cultural Training Completed: No
Hours: [Mon, Tue, Wed, Thu, Fri, Sat, Sun] 12:00 AM - 11:59 PM
Accessibility: Details Pending (P, EB, IB, PA)

Alden Park Strathmoor
5668 Strathmoor Dr
Rockford, IL 61107
Phone:(815) 229-5200
NPI:1376530766
Website: https://www.aldenparkstrathmoor.com/
Cultural Training Completed: No
Hours: [Mon, Tue, Wed, Thu, Fri, Sat, Sun] 12:00 AM - 11:59 PM
Other Language(s):English
Accessibility: Some Criteria Met (P, EB, IB, PA)

Amberwood Care Centre
2313 N Rockton Ave
Rockford, IL 61103
Phone:(815) 964-2200
NPI:1245576735

IL

Winnebago

Skilled Nursing Facility

Amberwood Care Centre
Website: https://amberwoodcarecentre.com
Cultural Training Completed: Yes
Hours: [Mon, Tue, Wed, Thu, Fri, Sat, Sun] 12:00 AM - 11:59 PM
Accessibility: Details Pending (P, EB, IB, PA)

Citadel At Saint Anne Place Llc
4405 Highcrest Rd
Rockford, IL 61107
Phone:(815) 229-1999
NPI:1598644130
Cultural Training Completed: Yes
Hours: [Mon, Tue, Wed, Thu, Fri, Sat, Sun] 12:00 AM - 11:59 PM
Accessibility: Details Pending (P, EB, IB, PA)

Forest City Rehab and Nursing Center
321 Arnold Ave
Rockford, IL 61108
Phone:(815) 397-5531
NPI:1588074363
Website: http://forestcityrehab.com/
Cultural Training Completed: No
Hours: [Mon, Tue, Wed, Thu, Fri] 08:00 AM - 05:00 PM

IL

Winnebago

Skilled Nursing Facility

Forest City Rehab and Nursing Center
Accessibility: Details Pending (P, EB, IB, PA)

Pa Peterson At The Citadel Llc
1311 Parkview Ave
Rockford, IL 61107
Phone:(815) 399-8832
NPI:1538697834
Cultural Training Completed: Yes
Hours: [Mon, Tue, Wed, Thu, Fri, Sat, Sun] 12:00 AM - 11:59 PM
Other Language(s):American Sign Language
Accessibility: Details Pending (P, EB, IB, PA)

Provena Cor Mariae Center
3330 Maria Linden Dr
Rockford, IL 61114
Phone:(708) 478-7900
NPI:1124013255
Cultural Training Completed: No
Hours: [Mon, Tue, Wed, Thu, Fri, Sat, Sun] 12:00 AM - 11:59 PM
Accessibility: Details Pending (P, EB, IB, PA)

Provena Senior Services
4405 Highcrest Rd
Rockford, IL 61107
Phone:(708) 478-7900

IL

Winnebago

Skilled Nursing Facility

Provena Senior Services
NPI:1114913241
Cultural Training Completed: No
Hours: [Mon, Tue, Wed, Thu, Fri, Sat, Sun] 12:00 AM - 11:59 PM
Other Language(s):English
Accessibility: Details Pending (P, EB, IB, PA)

Rock River Health Care LLC
707 W Riverside Blvd
Rockford, IL 61103
Phone:(815) 877-5752
NPI:1346642816
Website: http://rockriverhc.com/
Cultural Training Completed: No
Hours: [Mon, Tue, Wed, Thu, Fri] 08:00 AM - 05:00 PM, [Sat, Sun] 12:00 AM - 11:59 PM
Other Language(s):English
Accessibility: Details Pending (P, EB, IB, PA)

Rockford Nh Llc
1660 S Mulford Rd
Rockford, IL 61108
Phone:(815) 397-8700
NPI:1700329240
Cultural Training Completed: No

IL

Winnebago

Skilled Nursing Facility

Rockford Nh Llc
Hours: [Mon, Tue, Wed, Thu, Fri] 08:00 AM - 05:00 PM
Accessibility: Details Pending (P, EB, IB, PA)

South Beloit

Skilled Nursing Facility

Fair Oaks Rehab and HCC
1515 Blackhawk Blvd
South Beloit, IL 61080
Phone:(815) 389-3911
NPI:1578563441
Website: https://www.masondistricthospital.org/
Cultural Training Completed: No
Hours: [Mon, Tue, Wed, Thu, Fri, Sat, Sun] 12:00 AM - 11:59 PM
Other Language(s):English
Accessibility: Details Pending (P, EB, IB, PA)

Woodford

El Paso

Skilled Nursing Facility

Arc At El Paso Llc
555 E Clay St
El Paso, IL 61738
Phone:(309) 527-6240
NPI:1225728926
Cultural Training Completed: No

IL

Woodford

Skilled Nursing Facility

Arc At El Paso Llc
Hours: [Mon, Tue, Wed, Thu, Fri, Sat, Sun] 12:00 AM - 11:59 PM
Other Language(s):American Sign Language,Spanish
Accessibility: Some Criteria Met (I P, I EB, P IB, I PA)

El Paso Health Care Center
850 E 2nd St
El Paso, IL 61738
Phone:(309) 527-2700
NPI:1568562858
Cultural Training Completed: No
Hours: [Mon, Tue, Wed, Thu, Fri, Sat, Sun] 12:00 AM - 11:59 PM
Accessibility: Some Criteria Met (I P, I EB, P IB, I PA)

El Paso Health Care Center
850 E 2nd St
El Paso, IL 61738
Phone:(309) 527-2700
NPI:1568562858
Website: https://www.petersenhealthcare.net/
Cultural Training Completed: No
Hours: [Mon, Tue, Wed, Thu, Fri] 08:00 AM - 05:00 PM, [Sat, Sun] 12:00 AM - 11:59 PM

IL

Woodford

Skilled Nursing Facility

El Paso Health Care Center
Accessibility: Some Criteria Met (I P, I EB, I IB, I PA)

Eureka

Skilled Nursing Facility

Apostolic Christian Home of Eureka
610 W Cruger Ave
Eureka, IL 61530
Phone:(309) 467-2311
NPI:1609889914
Website: https://www.each.org/
Cultural Training Completed: No
Hours: [Mon, Tue, Wed, Thu, Fri] 08:00 AM - 05:00 PM
Other Language(s):English
Accessibility: Details Pending (P, EB, IB, PA)

The Loft Rehabilitation and Nursing
700 N Main St
Eureka, IL 61530
Phone:(309) 467-2337
NPI:1720439110
Cultural Training Completed: No
Hours: [Mon, Tue, Wed, Thu, Fri, Sat, Sun] 12:00 AM - 11:59 PM
Other Language(s):French,Spanish

IL

Woodford

Skilled Nursing Facility

The Loft Rehabilitation and Nursing
Accessibility: Details Pending (P, EB, IB, PA)

Metamora

Skilled Nursing Facility

Snyder Village
1200 E Partridge St
Metamora, IL 61548
Phone:(309) 367-4300
NPI:1558370825
Website: https://www.snydervillage.com
Cultural Training Completed: No
Hours: [Mon, Tue, Wed, Thu, Fri] 08:00 AM - 05:00 PM
Accessibility: Details Pending (P, EB, IB, PA)

Roanoke

Skilled Nursing Facility

Apostolic Christian Home of Roanoke
1102 W Randolph St
Roanoke, IL 61561
Phone:(309) 923-2071
NPI:1205918794
Website: https://www.achroanoke.org
Cultural Training Completed: No

IL

Woodford

Skilled Nursing Facility

Apostolic Christian Home of Roanoke
Hours: [Mon, Tue, Wed, Thu, Fri] 08:00 AM - 05:00 PM
Other Language(s):English
Accessibility: Details Pending (P, EB, IB, PA)

IL

Boone

Belvidere

Clinic/Center: Adolescent and Children Mental Health

Rosecrance Belvidere
915 Alexandra Dr
Belvidere, IL 61008
Phone:(815) 391-1000
NPI:1134575558
Cultural Training Completed: No
Hours: [Mon, Tue, Wed, Thu, Fri] 08:00 AM - 05:00 PM
Accessibility: Details Pending (P, EB, IB, PA)

Clinic/Center: Mental Health (Including Community Mental Health Center)

Rosecrance Inc.
915 Alexandra Dr
Belvidere, IL 61008
Phone:(815) 544-4849
NPI:1346656923
Website: http://www.rosecrance.org
Cultural Training Completed: No
Hours: [Mon, Tue, Wed, Thu, Fri] 08:00 AM - 05:00 PM
Accessibility: Some Criteria Met (P, EB, IB, PA)

Rosecrance, Inc
915 Alexandra Dr
Belvidere, IL 61008
Phone:(815) 544-4849

IL

Boone

Clinic/Center: Mental Health (Including Community Mental Health Center)

Rosecrance, Inc
NPI:1346521630
Website: https://rosecrance.org
Cultural Training Completed: Yes
Hours: [Mon, Tue, Wed, Thu, Fri] 08:00 AM - 05:00 PM, [Sat, Sun] 12:00 AM - 11:59 PM
Accessibility: Some Criteria Met (P, EB, IB, PA)

Clinic/Center: Rehabilitation, Substance Use Disorder

Remedies Renewing Lives
2028 N State St
B
Belvidere, IL 61008
Phone:(815) 962-0871
NPI:1720259401
Website: https://www.remediesrenewinglives.org
Cultural Training Completed: No
Hours: [Mon, Tue, Wed, Thu, Fri] 08:00 AM - 05:00 PM
Other Language(s):English
Accessibility: Details Pending (P, EB, IB, PA)

Rosecrance Belvidere
915 Alexandra Dr

IL

Boone

Clinic/Center: Rehabilitation, Substance Use Disorder

Rosecrance Belvidere
Belvidere, IL 61008
Phone:(815) 544-4849
NPI:1659739563
Website: https://rosecrance.org/
Cultural Training Completed: No
Hours: [Mon, Tue, Wed, Thu, Fri] 08:00 AM - 05:00 PM
Accessibility: Some Criteria Met (P, EB, IB, PA)

Rehabilitation, Substance Use Disorder Unit

Rosecrance Belvidere Clinic
915 Alexandra Dr
Belvidere, IL 61008
Phone:(815) 544-4849
NPI:1013289446
Website: https://rosecrance.org
Cultural Training Completed: No
Hours: [Mon, Tue, Wed, Thu, Fri] 08:00 AM - 05:00 PM
Other Language(s):American Sign Language,English,Spanish
Accessibility: Some Criteria Met (P, EB, IB, PA)

IL

Boone

Social Worker

Diventi, Cristina A, CSW+
Gender: Female
1050 Logan Ave
Belvidere, IL 61008
Phone:(815) 490-1600
NPI:1013363290
Cultural Training Completed: Yes
Hours: [Mon, Tue, Wed, Thu, Fri] 08:00 AM - 05:00 PM
Other Language(s):Spanish,English
Accessibility: Details Pending (P, EB, IB, PA)

Kuznicki, Ashley Marissa, LCSW+
Gender: Female
1050 Logan Ave
Belvidere, IL 61008
Phone:(815) 490-1600
NPI:1356052708
Cultural Training Completed: Yes
Hours: [Mon, Tue, Wed, Thu, Fri] 08:00 AM - 05:00 PM
Accessibility: Some Criteria Met (P, EB, IB, PA)

IL

Bureau

Princeton

Clinic/Center: Mental Health (Including Community Mental Health Center)

Arukah Institute Of Healing Inc Nfp
535 Elm Pl
Princeton, IL 61356
Phone:(815) 872-2943
NPI:1740859008
Cultural Training Completed: No
Hours: [Mon, Tue, Wed, Thu, Fri] 08:00 AM - 05:00 PM
Accessibility: Details Pending (P, EB, IB, PA)

Arukah Institute Of Healing Inc Nfp
1916 N Main St
Ste 3
Princeton, IL 61356
Phone:(815) 872-2943
NPI:1740859008
Cultural Training Completed: No
Hours: [Mon, Tue, Wed, Thu, Fri] 08:00 AM - 05:00 PM
Accessibility: Details Pending (P, EB, IB, PA)

Columbus House
219 N Main St
Princeton, IL 61356
Phone:(815) 224-1610
NPI:1124044318
Website: https://www.ncbhs.org

IL

Bureau

Clinic/Center: Mental Health (Including Community Mental Health Center)

Columbus House
Cultural Training Completed: No
Hours: [Mon, Tue, Wed, Thu, Fri] 08:00 AM - 05:00 PM
Accessibility: Details Pending (P, EB, IB, PA)

Gateway Services Inc
406 S Gosse Blvd
Princeton, IL 61356
Phone:(815) 875-4548
NPI:1639600034
Website: http://www.gateway-services.org
Cultural Training Completed: No
Hours: [Mon, Tue, Wed, Thu, Fri] 08:00 AM - 05:00 PM
Accessibility: Details Pending (P, EB, IB, PA)

Healing Hands Resource Center Princeton
500 Elm Pl
Ste 3
Princeton, IL 61356
Phone:(773) 467-6967
NPI:1699216689
Cultural Training Completed: No
Hours: [Mon, Tue, Wed, Thu, Fri] 08:00 AM - 05:00 PM

IL

Bureau

Clinic/Center: Mental Health (Including Community Mental Health Center)

Healing Hands Resource Center Princeton
Accessibility: Details Pending (P, EB, IB, PA)

North Central
530 Park Ave E
Ste 403
Princeton, IL 61356
Phone:(815) 224-1610
NPI:1124044318
Website: https://www.ncbhs.org
Cultural Training Completed: No
Hours: [Mon, Tue, Wed, Thu, Fri] 08:00 AM - 05:00 PM
Accessibility: Details Pending (P, EB, IB, PA)

North Central - Princeton
526 S Bureau Valley Pkwy
Princeton, IL 61356
Phone:(815) 875-4458
NPI:1790805133
Website: https://www.bchealthdepartment.org/
Cultural Training Completed: Yes
Hours: [Mon, Tue, Wed, Thu, Fri] 08:00 AM - 05:00 PM

IL

Bureau

Clinic/Center: Mental Health (Including Community Mental Health Center)

North Central - Princeton
Accessibility: Details Pending (P, EB, IB, PA)

North Central Behavioral Health Systems, Inc.
530 Park Ave E
Princeton, IL 61356
Phone:(815) 224-1610
NPI:1851804058
Website: https://www.ncbhs.org
Cultural Training Completed: No
Hours: [Mon, Tue, Wed, Thu, Fri] 08:30 AM - 05:00 PM
Other Language(s):English
Accessibility: Some Criteria Met (I P, I EB, I IB, I PA)

Clinic/Center: Rehabilitation, Substance Use Disorder

Arukah Institute of Healing Inc NFP
1916 N Main St
Ste 3
Princeton, IL 61356
Phone:(815) 872-2943
NPI:1790352482
Cultural Training Completed: Yes

IL

Bureau

Clinic/Center: Rehabilitation, Substance Use Disorder

Arukah Institute of Healing Inc NFP
Hours: [Mon, Tue, Wed, Thu, Fri] 08:00 AM - 06:00 PM
Other Language(s):Spanish
Accessibility: Details Pending (P, EB, IB, PA)

Social Worker

Dale, Christy N, LCSW+
Gender: Female
535 Park Ave E
Princeton, IL 61356
Phone:(815) 875-4531
NPI:1942187463
Cultural Training Completed: No
Hours: [Mon, Tue, Wed, Thu, Fri] 08:00 AM - 05:00 PM
Accessibility: Some Criteria Met (P, EB, IB, PA)

Meachum, Joy L, LCSW+
Gender: Female
535 Park Ave E
Princeton, IL 61356
Phone:(815) 875-4531
NPI:1053801191
Cultural Training Completed: Yes
Hours: [Mon, Tue, Wed, Thu, Fri] 07:00 AM - 05:30 PM

IL

Bureau

Social Worker

Meachum, Joy L, LCSW+
Accessibility: Some Criteria Met (P, EB, IB, PA)

Carroll

Mount Carroll

Clinic/Center: Mental Health (Including Community Mental Health Center)

Sinnissippi Centers Inc
1122 Healthcare Dr
Mount Carroll, IL 61053
Phone:(815) 244-1376
NPI:1902475676
Cultural Training Completed: No
Hours: [Mon, Tue, Wed, Thu, Fri] 08:00 AM - 05:00 PM
Accessibility: Details Pending (P, EB, IB, PA)

Sinnissippi Centers Inc
1126 Healthcare Dr
Mount Carroll, IL 61053
Phone:(815) 244-4200
NPI:1902475676
Cultural Training Completed: No
Hours: [Mon, Tue, Wed, Thu, Fri] 08:00 AM - 05:00 PM
Accessibility: Details Pending (P, EB, IB, PA)

Sinnissippi Centers Inc
1126 Healthcare Dr

IL

Carroll

Clinic/Center: Mental Health (Including Community Mental Health Center)

Sinnissippi Centers Inc
Mount Carroll, IL 61053
Phone:(815) 244-4200
NPI:1407485261
Cultural Training Completed: No
Hours: [Mon, Tue, Wed, Thu, Fri] 08:00 AM - 05:00 PM
Accessibility: Details Pending (P, EB, IB, PA)

Sinnissippi Centers Inc
1122 Healthcare Dr
Mount Carroll, IL 61053
Phone:(815) 244-1376
NPI:1407485261
Cultural Training Completed: No
Hours: [Mon, Tue, Wed, Thu, Fri] 08:00 AM - 05:00 PM
Accessibility: Details Pending (P, EB, IB, PA)

Sinnissippi Centers Inc
1122 Healthcare Dr
Mount Carroll, IL 61053
Phone:(815) 244-1376
NPI:1952930711
Cultural Training Completed: No
Hours: [Mon, Tue, Wed, Thu, Fri] 08:00 AM - 05:00 PM
Accessibility: Details Pending (P, EB, IB, PA)

IL

Carroll

Clinic/Center: Mental Health (Including Community Mental Health Center)

Sinnissippi Centers Inc
1126 Healthcare Dr
Mount Carroll, IL 61053
Phone:(815) 244-4200
NPI:1952930711
Cultural Training Completed: No
Hours: [Mon, Tue, Wed, Thu, Fri] 08:00 AM - 05:00 PM
Accessibility: Details Pending (P, EB, IB, PA)

Sinnissippi Centers Inc.
1126 Healthcare Dr
Mount Carroll, IL 61053
Phone:(815) 244-4200
NPI:1356629133
Website: https://sinnissippi.org
Cultural Training Completed: No
Hours: [Mon, Tue, Wed, Thu, Fri] 08:00 AM - 05:00 PM, [Sat, Sun] 12:00 AM - 11:59 PM
Accessibility: Some Criteria Met (P, EB, IB, PA)

Sinnissippi Centers, Inc.
1126 Healthcare Dr
Mount Carroll, IL 61053
Phone:(815) 244-4181
NPI:1710436878

IL

Carroll

Clinic/Center: Mental Health (Including Community Mental Health Center)

Sinnissippi Centers, Inc.
Website: http://www.sinnissippi.org
Cultural Training Completed: No
Hours: [Mon, Tue, Wed, Thu, Fri] 08:00 AM - 05:00 PM
Accessibility: Details Pending (P, EB, IB, PA)

Sinnissippi Centers, Inc.
1122 Healthcare Dr
Mount Carroll, IL 61053
Phone:(815) 244-1376
NPI:1710436878
Website: http://www.sinnissippi.org
Cultural Training Completed: No
Hours: [Mon, Tue, Wed, Thu, Fri] 08:00 AM - 05:00 PM
Accessibility: Details Pending (P, EB, IB, PA)

Sinnissippi Centers, Inc.
1126 Healthcare Dr
Mount Carroll, IL 61053
Phone:(877) 692-8686
NPI:1144508920

IL

Carroll

Clinic/Center: Mental Health (Including Community Mental Health Center)

Sinnissippi Centers, Inc.
Website: https://www.vnahealth.com/
Cultural Training Completed: No
Hours: [Mon, Tue, Wed, Thu, Fri] 08:00 AM - 05:00 PM
Accessibility: Some Criteria Met (P, EB, IB, PA)

Sinnissippi Centers, Inc.
1122 Healthcare Dr
Mount Carroll, IL 61053
Phone:(877) 692-8686
NPI:1144508920
Website: https://www.vnahealth.com/
Cultural Training Completed: No
Hours: [Mon, Tue, Wed, Thu, Fri] 08:00 AM - 05:00 PM
Accessibility: Some Criteria Met (P, EB, IB, PA)

Sinnissippi Centers, Inc.
1122 Healthcare Dr
Mount Carroll, IL 61053
Phone:(815) 244-1376
NPI:1366739781
Website: https://sinnissippi.org/

IL

Carroll

Clinic/Center: Mental Health (Including Community Mental Health Center)

Sinnissippi Centers, Inc.
Cultural Training Completed: No
Hours: [Mon, Tue, Wed, Thu, Fri] 08:00 AM - 05:00 PM
Other Language(s):Spanish
Accessibility: Some Criteria Met (P, EB, IB, PA)

Clinic/Center: Rehabilitation, Substance Use Disorder

Sinnissippi Centers Inc
1126 Healthcare Dr
Mount Carroll, IL 61053
Phone:(815) 244-4200
NPI:1619546389
Cultural Training Completed: No
Hours: [Mon, Tue, Wed, Thu, Fri] 08:00 AM - 05:00 PM
Accessibility: Details Pending (P, EB, IB, PA)

Sinnissippi Centers Inc
1122 Healthcare Dr
Mount Carroll, IL 61053
Phone:(815) 244-1376
NPI:1619546389
Cultural Training Completed: No
Hours: [Mon, Tue, Wed, Thu, Fri] 08:00 AM - 05:00 PM

IL

Carroll

Clinic/Center: Rehabilitation, Substance Use Disorder

Sinnissippi Centers Inc
Accessibility: Details Pending (P, EB, IB, PA)

Sinnissippi Centers, Inc.
1122 Healthcare Dr
Mount Carroll, IL 61053
Phone:(815) 244-1376
NPI:1871042937
Website: https://sinnissippi.org/
Cultural Training Completed: No
Hours: [Mon, Tue, Wed, Thu, Fri] 08:00 AM - 05:00 PM
Accessibility: Some Criteria Met (P, EB, IB, PA)

De Kalb

Dekalb

Clinic/Center: Mental Health (Including Community Mental Health Center)

DeKalb Behavioral Health Foundation
16 Health Services Dr # 635S
Dekalb, IL 60115
Phone:(815) 756-4875
NPI:1255703450
Website: https://www.nm.org
Cultural Training Completed: No

IL

De Kalb

Clinic/Center: Mental Health (Including Community Mental Health Center)

DeKalb Behavioral Health Foundation
Hours: [Mon, Tue, Wed, Thu, Fri] 08:00 AM - 05:00 PM
Accessibility: Details Pending (P, EB, IB, PA)

DeKalb Behavioral Health Foundation
13 Health Services Dr # 632S
Dekalb, IL 60115
Phone:(815) 756-4875
NPI:1255703450
Website: https://www.nm.org
Cultural Training Completed: No
Hours: [Mon, Tue, Wed, Thu, Fri] 08:00 AM - 05:00 PM
Accessibility: Details Pending (P, EB, IB, PA)

DeKalb Behavioral Health Foundation
14 Health Services Dr # 633S
Dekalb, IL 60115
Phone:(815) 756-4875
NPI:1255703450
Website: https://www.nm.org
Cultural Training Completed: No

IL

De Kalb

Clinic/Center: Mental Health (Including Community Mental Health Center)

DeKalb Behavioral Health Foundation
Hours: [Mon, Tue, Wed, Thu, Fri] 08:00 AM - 05:00 PM
Accessibility: Details Pending (P, EB, IB, PA)

DeKalb Behavioral Health Foundation
12 Health Services Dr
Dekalb, IL 60115
Phone:(815) 756-4875
NPI:1255703450
Website: https://www.nm.org
Cultural Training Completed: No
Hours: [Mon, Tue, Wed, Thu] 08:00 AM - 08:30 PM, Fri 08:00 AM - 05:00 PM
Other Language(s):American Sign Language
Accessibility: Details Pending (P, EB, IB, PA)

DeKalb Behavioral Health Foundation
15 Health Services Dr # 634S
Dekalb, IL 60115
Phone:(815) 756-4875
NPI:1255703450
Website: https://www.nm.org

IL

De Kalb

Clinic/Center: Mental Health (Including Community Mental Health Center)

DeKalb Behavioral Health Foundation
Cultural Training Completed: No
Hours: [Mon, Tue, Wed, Thu, Fri] 08:00 AM - 05:00 PM
Accessibility: Details Pending (P, EB, IB, PA)

DeKalb Behavioral Health Foundation
636 S 1st St
Dekalb, IL 60115
Phone:(815) 756-4875
NPI:1255703450
Website: https://www.nm.org
Cultural Training Completed: No
Hours: [Mon, Tue, Wed, Thu, Fri] 08:00 AM - 05:00 PM
Accessibility: Details Pending (P, EB, IB, PA)

Dekalb Behavioral Health Foundation, Inc
631 S 1st St
Dekalb, IL 60115
Phone:(815) 756-4875
NPI:1255703450
Website: https://www.nm.org
Cultural Training Completed: No

IL

De Kalb

Clinic/Center: Mental Health (Including Community Mental Health Center)

Dekalb Behavioral Health Foundation, Inc
Hours: [Mon, Tue, Wed, Thu, Fri] 08:00 AM - 05:00 PM
Accessibility: Details Pending (P, EB, IB, PA)

Sandwich

Counselor

Peterson, Audrey, LMFT+
Gender: Female
207 E Church St
Sandwich, IL 60548
Phone:(815) 786-8606
NPI:1023937257
Cultural Training Completed: No
Hours: [Mon, Tue, Wed, Thu, Fri] 08:00 AM - 05:00 PM
Accessibility: Details Pending (P, EB, IB, PA)

Multi-Specialty Group

Centennial Counseling Center, PC
207 E Church St
Sandwich, IL 60548
Phone:(815) 786-8606
NPI:1376544387
Website: https://centennialcounseling.com/

IL

De Kalb

Multi-Specialty Group

Centennial Counseling Center, PC
Cultural Training Completed: No
Hours: [Mon, Tue, Wed, Thu, Fri] 08:00 AM - 05:00 PM
Accessibility: Details Pending (P, EB, IB, PA)

Sycamore

Counselor

Braden, Jayne A, PSYD+
Gender: Female
1815 Mediterranean Dr
Ste 101
Sycamore, IL 60178
Phone:(815) 787-9000
NPI:1548301443
Cultural Training Completed: No
Hours: [Mon, Tue, Wed, Thu, Fri] 08:00 AM - 05:00 PM
Accessibility: Details Pending (P, EB, IB, PA)

Fairchild, Allyson, LMHC+
Gender: Female
1815 Mediterranean Dr
Ste 101
Sycamore, IL 60178
Phone:(815) 787-9000
NPI:1982320362
Cultural Training Completed: No

IL

De Kalb

Counselor

Fairchild, Allyson, LMHC+
Hours: [Mon, Tue, Wed, Thu, Fri] 08:00 AM - 05:00 PM
Accessibility: Details Pending (P, EB, IB, PA)

Fischer, Renee Charlene, MS+
Gender: Female
122 South Locust Street
Suite A
Sycamore, IL 60178
Phone:(847) 507-3583
NPI:1619992328
Cultural Training Completed: Yes
Hours: Mon 08:00 AM - 01:00 PM, Tue 08:00 AM - 05:00 PM, Wed 08:00 AM - 04:00 PM, Thu 08:00 AM - 06:00 PM, Fri 08:00 AM - 12:00 PM
Other Language(s):Spanish
Accessibility: Details Pending (P, EB, IB, PA)

Irioogbe, Bridget, LPC+
Gender: Female
1815 Mediterranean Dr
Ste 101
Sycamore, IL 60178
Phone:(815) 787-9000
NPI:1053079889
Cultural Training Completed: No

IL

De Kalb

Counselor

Irioogbe, Bridget, LPC+
Hours: [Mon, Tue, Wed, Thu, Fri] 08:00 AM - 05:00 PM
Accessibility: Details Pending (P, EB, IB, PA)

Psychologist

Braden, Jayne A, PSYD+
Gender: Female
1815 Mediterranean Dr
Ste 101
Sycamore, IL 60178
Phone:(815) 787-9000
NPI:1548301443
Cultural Training Completed: No
Hours: [Mon, Tue, Wed, Thu, Fri] 08:00 AM - 05:00 PM
Accessibility: Details Pending (P, EB, IB, PA)

Social Worker

Gaitskill, Jane, CSW+
Gender: Female
1815 Mediterranean Dr
Suite 101
Sycamore, IL 60178
Phone:(815) 787-9000
NPI:1669625992
Cultural Training Completed: No
Hours: Wed 12:00 PM - 07:00 PM, Thu 12:00 PM - 06:00 PM

IL

De Kalb

Social Worker

Gaitskill, Jane, CSW+
Accessibility: Details Pending (P, EB, IB, PA)

Peyton, Victoria M, CSW+
Gender: Female
1815 Mediterranean Dr
Ste 101
Sycamore, IL 60178
Phone:(815) 787-9000
NPI:1831761261
Cultural Training Completed: No
Hours: [Mon, Tue, Wed, Thu, Fri] 08:00 AM - 05:00 PM
Accessibility: Details Pending (P, EB, IB, PA)

Dekalb

Dekalb

Behavioral Analyst

LaBranche, Dianna, BCBA+
Gender: Female
8 Evergreen Cir
Dekalb, IL 60115
Phone:(773) 217-4907
NPI:1861037632
Cultural Training Completed: Yes
Hours: [Mon, Tue, Wed, Thu, Fri] 08:00 AM - 05:00 PM, Sat 08:00 AM - 02:00 PM
Other Language(s):Spanish

IL

Dekalb

Behavioral Analyst

LaBranche, Dianna, BCBA+
Accessibility: Details Pending (P, EB, IB, PA)

Stallone, Christine, BCBA+
Gender: Female
8 Evergreen Cir
Dekalb, IL 60115
Phone:(773) 217-4907
NPI:1437679222
Cultural Training Completed: No
Hours: [Mon, Tue, Wed, Thu, Fri] 08:00 AM - 05:00 PM, Sat 08:00 AM - 02:00 PM
Accessibility: Details Pending (P, EB, IB, PA)

Clinic/Center: Mental Health (Including Community Mental Health Center)

AID N. 6th St.
304 N 6th St
Dekalb, IL 60115
Phone:(630) 966-4475
NPI:1528556669
Cultural Training Completed: No
Hours: [Mon, Tue, Wed, Thu, Fri] 08:00 AM - 06:00 PM
Accessibility: Some Criteria Met (P, EB, IB, PA)

IL

Dekalb

Clinic/Center: Mental Health (Including Community Mental Health Center)

Association for Individual Development
304 N 6th St
Ste C
Dekalb, IL 60115
Phone:(630) 427-5046
NPI:1528556669
Cultural Training Completed: No
Hours: [Mon, Tue, Wed, Thu, Fri] 08:00 AM - 05:00 PM
Other Language(s):English
Accessibility: Some Criteria Met (P, EB, IB, PA)

Family Service Agency of Dekalb County Inc
1325 Sycamore Rd
Dekalb, IL 60115
Phone:(815) 758-8616
NPI:1184154007
Website: https://fsadekalbcounty.org
Cultural Training Completed: No
Hours: [Mon, Tue, Wed, Thu, Fri] 08:00 AM - 05:00 PM
Accessibility: Details Pending (P, EB, IB, PA)

IL

Dekalb

Comprehensive Outpatient Rehabilitation Facility (CORF)

Milestone Rehabilitation Services, Inc.
8 Evergreen Cir
Dekalb, IL 60115
Phone:(630) 318-6464
NPI:1265521959
Cultural Training Completed: No
Hours: [Mon, Tue, Wed, Thu, Fri] 08:00 AM - 05:00 PM
Accessibility: Details Pending (P, EB, IB, PA)

Counselor

Henrikson, Jamie Lynn, MS+
Gender: Female
1500 E Lincoln Hwy
Dekalb, IL 60115
Phone:(779) 201-8006
NPI:1861980963
Cultural Training Completed: Yes
Hours: Mon 08:00 AM - 07:00 PM, [Tue, Wed, Thu] 08:00 AM - 09:00 PM, Fri 08:00 AM - 06:00 PM, Sat 08:00 AM - 02:00 PM, Sun 09:00 AM - 02:00 PM
Accessibility: Some Criteria Met (P, EB, IB, PA)

Sharpe, Melanie A, MS+
Gender: Female

IL

Dekalb

Counselor

Sharpe, Melanie A, MS+
1500 E Lincoln Hwy
Dekalb, IL 60115
Phone:(779) 201-8006
NPI:1962923615
Cultural Training Completed: Yes
Hours: Mon 08:00 AM - 07:00 PM, [Tue, Wed, Thu] 08:00 AM - 09:00 PM, Fri 08:00 AM - 06:00 PM, Sat 08:00 AM - 02:00 PM, Sun 09:00 AM - 02:00 PM
Accessibility: Some Criteria Met (P, EB, IB, PA)

Multi-Specialty Group

Life Solutions Integrative Healing
1500 E Lincoln Hwy
Dekalb, IL 60115
Phone:(779) 201-8006
NPI:1720462799
Website: https://lifesolutionsgroup.org/
Cultural Training Completed: No
Hours: Mon 08:00 AM - 07:00 PM, [Tue, Wed, Thu] 08:00 AM - 09:00 PM, Fri 08:00 AM - 06:00 PM, Sat 08:00 AM - 02:00 PM, Sun 09:00 AM - 02:00 PM
Accessibility: Some Criteria Met (P, EB, IB, PA)

IL

Dekalb

Multi-Specialty Group

Pyramid Behavioral Health Inc
8 Evergreen Cir
Dekalb, IL 60115
Phone:(773) 217-4907
NPI:1083281851
Cultural Training Completed: No
Hours: [Mon, Tue, Wed, Thu, Fri] 08:00 AM - 05:00 PM, Sat 08:00 AM - 02:00 PM
Accessibility: Details Pending (P, EB, IB, PA)

Social Worker

Siembab, Katherine E, MSW+
Gender: Female
1500 E Lincoln Hwy
Dekalb, IL 60115
Phone:(779) 201-8006
NPI:1598485377
Cultural Training Completed: Yes
Hours: Mon 08:00 AM - 07:00 PM, [Tue, Wed, Thu] 08:00 AM - 09:00 PM, Fri 08:00 AM - 06:00 PM, Sat 08:00 AM - 02:00 PM, Sun 09:00 AM - 02:00 PM
Accessibility: Some Criteria Met (P, EB, IB, PA)

Sandwich

Multi-Specialty Group

Centennial Counseling Center, PC
207 E Church St
Unit A
Sandwich, IL 60548
Phone:(815) 786-8606
NPI:1376544387
Website: https://centennialcounseling.com/
Cultural Training Completed: No
Hours: [Mon, Tue, Wed, Thu, Fri] 08:00 AM - 05:00 PM
Other Language(s):English
Accessibility: Details Pending (P, EB, IB, PA)

Social Worker

Geltz, Jennifer Erin, LCSW+
Gender: Female
207 E Church St
Unit A
Sandwich, IL 60548
Phone:(815) 786-8606
NPI:1366939266
Cultural Training Completed: No
Hours: [Mon, Tue, Wed, Thu, Fri] 08:00 AM - 05:00 PM
Accessibility: Details Pending (P, EB, IB, PA)

Markelz, Tiffany, CSW+
Gender: Female
207 E Church St
Unit A
Sandwich, IL 60548
Phone:(815) 786-8606
NPI:1508355215
Cultural Training Completed: No
Hours: [Mon, Tue, Wed, Thu, Fri] 08:00 AM - 05:00 PM
Accessibility: Details Pending (P, EB, IB, PA)

Sycamore

Counselor

Fairchild, Allyson, LMHC+
Gender: Female
1815 Mediterranean Dr
Ste 102
Sycamore, IL 60178
Phone:(815) 787-9000
NPI:1982320362
Cultural Training Completed: No
Hours: [Mon, Tue, Wed, Thu, Fri] 08:00 AM - 05:00 PM
Accessibility: Details Pending (P, EB, IB, PA)

Psychiatry

Foroutan, Mardjan, MD+
Gender: Female
920 W Prairie Dr
Ste I
Sycamore, IL 60178
Phone:(815) 895-4100
NPI:1619900024
Cultural Training Completed: No
Hours: [Mon, Tue, Wed, Thu, Fri] 08:00 AM - 05:00 PM
Other Language(s):Arabic,Persian
Certification(s):Board Certified
Accessibility: Details Pending (P, EB, IB, PA)

Social Worker

Peyton, Victoria M, CSW+
Gender: Female
1815 Mediterranean Dr
Ste 102
Sycamore, IL 60178
Phone:(815) 787-9000
NPI:1831761261
Cultural Training Completed: No
Hours: [Mon, Tue, Wed, Thu, Fri] 08:00 AM - 05:00 PM
Accessibility: Details Pending (P, EB, IB, PA)

IL

Fulton

Canton

Clinic/Center: Mental Health (Including Community Mental Health Center)

North Central Behavioral Health
229 Martin Ave
Canton, IL 61520
Phone:(815) 224-1610
NPI:1407976285
Website: https://www.ncbhs.org
Cultural Training Completed: No
Hours: [Mon, Tue, Wed, Thu, Fri] 08:00 AM - 05:00 PM
Accessibility: Details Pending (P, EB, IB, PA)

North Central Behavioral Health Systems Inc
229 Martin Ave
Canton, IL 61520
Phone:(309) 647-1881
NPI:1124044318
Website: https://www.ncbhs.org
Cultural Training Completed: No
Hours: [Mon, Tue, Wed, Thu, Fri] 08:00 AM - 05:00 PM
Accessibility: Details Pending (P, EB, IB, PA)

IL

Fulton

Clinic/Center: Rehabilitation, Substance Use Disorder

North Central Behavioral Health Systems Inc
229 Martin Ave
Canton, IL 61520
Phone:(309) 647-1881
NPI:1588784912
Website: https://www.ncbhs.org/
Cultural Training Completed: Yes
Hours: [Mon, Tue, Wed, Thu, Fri] 08:30 AM - 05:00 PM
Other Language(s):English
Accessibility: Details Pending (P, EB, IB, PA)

Counselor

Brooks, Margaret A, LCSW+
Gender: Female
180 S Main St
Canton, IL 61520
Phone:(309) 647-0201
NPI:1619027315
Cultural Training Completed: No
Hours: [Mon, Tue, Wed, Thu, Fri] 08:00 AM - 05:00 PM, [Sat, Sun] 08:30 AM - 03:00 PM
Accessibility: Some Criteria Met (I P, I EB, I IB, I PA)

Downing, Jacey L, LPC+
Gender: Female

IL

Fulton

Counselor

Downing, Jacey L, LPC+
180 S Main St
Canton, IL 61520
Phone:(309) 647-0201
NPI:1578685954
Cultural Training Completed: No
Hours: [Mon, Tue, Wed, Thu, Fri] 08:00 AM - 05:00 PM
Accessibility: Details Pending (P, EB, IB, PA)

Multi-Specialty Group

Graham Hospital Assoc
210 W Walnut St
Canton, IL 61520
Phone:(309) 691-4410
NPI:1740450998
Website: http://www.grahamhealthsystem.org/
Cultural Training Completed: No
Hours: [Mon, Tue, Wed, Thu, Fri] 08:00 AM - 05:00 PM
Accessibility: Details Pending (P, EB, IB, PA)

Graham Hospital Association
210 W Walnut St
Canton, IL 61520
Phone:(309) 647-5240
NPI:1093288797
Website: https://www.grahamhealthsystem.org/

IL

Fulton

Multi-Specialty Group

Graham Hospital Association
Cultural Training Completed: No
Hours: [Mon, Tue, Wed, Thu, Fri] 08:00 AM - 05:00 PM
Accessibility: Details Pending (P, EB, IB, PA)

Graham Medical Group-Canton
180 S Main St
Canton, IL 61520
Phone:(309) 647-0201
NPI:1740450998
Website: http://www.grahamhealthsystem.org/
Cultural Training Completed: No
Hours: [Mon, Tue, Wed, Thu, Fri] 08:00 AM - 05:00 PM
Accessibility: Details Pending (P, EB, IB, PA)

Social Worker

Locke, Michelle Lynn, LCSW+
Gender: Female
180 S Main St
Canton, IL 61520
Phone:(309) 647-0201
NPI:1881350049
Cultural Training Completed: No
Hours: [Mon, Tue, Wed, Thu, Fri] 08:00 AM - 05:00 PM, [Sat, Sun] 08:30 AM - 03:00 PM

IL

Fulton

Social Worker

Locke, Michelle Lynn, LCSW+
Accessibility: Some Criteria Met (I P, I EB, I IB, I PA)

Yocum, Danielle, LCSW+
Gender: Female
180 S Main St
Canton, IL 61520
Phone:(309) 647-0201
NPI:1285198978
Cultural Training Completed: No
Hours: [Mon, Tue, Wed, Thu, Fri] 08:00 AM - 05:00 PM, [Sat, Sun] 08:30 AM - 03:00 PM
Accessibility: Some Criteria Met (I P, I EB, I IB, I PA)

Farmington

Multi-Specialty Group

Graham Medical Group Farmington
601 E Fort St
Farmington, IL 61531
Phone:(309) 647-0201
NPI:1740450998
Website: http://www.grahamhealthsystem.org/
Cultural Training Completed: No
Hours: [Mon, Tue, Wed, Thu, Fri] 08:00 AM - 05:00 PM
Accessibility: Details Pending (P P, P EB, P IB, P PA)

IL

Henderson

Oquawka

Social Worker

Denecke, Susan, LCSW+
Gender: Female
1204 Highway 164 E
Oquawka, IL 61469
Phone:(309) 924-2414
NPI:1487068961
Cultural Training Completed: Yes
Hours: [Mon, Tue, Wed, Thu, Fri] 07:00 AM - 05:00 PM
Accessibility: Some Criteria Met (I P, I EB, I IB, I PA)

Jensen, Susan E, CSW+
Gender: Female
1204 Highway 164 E
Oquawka, IL 61469
Phone:(309) 924-2414
NPI:1770097131
Cultural Training Completed: Yes
Hours: [Mon, Tue, Wed, Thu, Fri] 07:00 AM - 05:00 PM
Other Language(s):English
Certification(s):Board Certified
Accessibility: Some Criteria Met (I P, I EB, I IB, I PA)

Stronghurst

Social Worker

Denecke, Susan, LCSW+
Gender: Female

IL

Henderson

Social Worker

Denecke, Susan, LCSW+
101 S Division St
Stronghurst, IL 61480
Phone:(309) 924-1381
NPI:1487068961
Cultural Training Completed: Yes
Hours: [Mon, Tue, Wed, Thu, Fri] 08:00 AM - 05:00 PM
Accessibility: Details Pending (P P, P EB, P IB, P PA)

Jensen, Susan E, CSW+
Gender: Female
101 S Division St
Stronghurst, IL 61480
Phone:(309) 924-2424
NPI:1770097131
Cultural Training Completed: Yes
Hours: [Mon, Tue, Wed, Thu, Fri] 08:00 AM - 05:00 PM
After Hours Phone Number:(309) 924-2424
Other Language(s):English
Certification(s):Board Certified
Accessibility: Details Pending (P P, P EB, P IB, P PA)

IL

Henry

Geneseo

Behavioral Analyst

Luckritz, Morgan, MA+
Gender: Female
720 E Culver Ct
Geneseo, IL 61254
Phone:(563) 279-2005
NPI:1336845361
Cultural Training Completed: Yes
Hours: [Mon, Tue, Wed, Thu, Fri] 08:00 AM - 05:00 PM
Accessibility: Details Pending (P P, P EB, P IB, P PA)

Clinic/Center: Mental Health (Including Community Mental Health Center)

Robert Young Center
600 N College Ave
Ste 120
Geneseo, IL 61254
Phone:(309) 944-5342
NPI:1710276399
Website: https://www.unitypoint.org/
Cultural Training Completed: No
Hours: [Mon, Tue, Wed, Thu, Fri] 08:00 AM - 05:00 PM
Accessibility: Details Pending (P P, P EB, P IB, P PA)

Robert Young Center
600 N College Ave
Ste 120

IL

Henry

Clinic/Center: Mental Health (Including Community Mental Health Center)

Robert Young Center
Geneseo, IL 61254
Phone:(309) 944-5342
NPI:1912158494
Cultural Training Completed: No
Hours: [Mon, Tue, Wed, Thu, Fri] 08:00 AM - 05:00 PM
Accessibility: Some Criteria Met (P, EB, IB, PA)

Robert Young Center
600 N College Ave
Ste 120
Geneseo, IL 61254
Phone:(309) 944-5342
NPI:1912158494
Website: https://www.unitypoint.org
Cultural Training Completed: No
Hours: [Mon, Tue, Wed, Thu, Fri] 08:00 AM - 05:00 PM
Accessibility: Some Criteria Met (P, EB, IB, PA)

Clinic/Center: Rehabilitation, Substance Use Disorder

Robert Young Center
600 N College Ave
Geneseo, IL 61254
Phone:(309) 944-5342
NPI:1871542829

IL

Henry

Clinic/Center: Rehabilitation, Substance Use Disorder

Robert Young Center
Website: https://www.unitypoint.org
Cultural Training Completed: No
Hours: [Mon, Tue, Wed, Thu, Fri] 08:00 AM - 05:00 PM
Accessibility: Some Criteria Met (P, EB, IB, PA)

Kewanee

Clinic/Center: Mental Health (Including Community Mental Health Center)

Bridgeway
1023 Dewey Ave
Kewanee, IL 61443
Phone:(309) 852-7189
NPI:1023231537
Cultural Training Completed: No
Hours: [Mon, Tue, Wed, Thu, Fri] 08:00 AM - 05:00 PM
Other Language(s):English
Accessibility: Some Criteria Met (P, EB, IB, PA)

Bridgeway Inc
1220 W Division St
Kewanee, IL 61443
Phone:(309) 856-7812
NPI:1578788188

IL

Henry

Clinic/Center: Mental Health (Including Community Mental Health Center)

Bridgeway Inc
Cultural Training Completed: No
Hours: [Mon, Tue, Wed, Thu, Fri] 08:00 AM - 05:00 PM
Other Language(s):English
Accessibility: Some Criteria Met (P, EB, IB, PA)

Bridgeway Inc
501 N Grove St
Kewanee, IL 61443
Phone:(309) 852-6526
NPI:1609099118
Cultural Training Completed: No
Hours: [Mon, Tue, Wed, Thu, Fri] 08:00 AM - 05:00 PM
Other Language(s):English
Accessibility: Some Criteria Met (P, EB, IB, PA)

Bridgeway Inc.
137 E College St
Kewanee, IL 61443
Phone:(309) 852-4331
NPI:1114140621
Website: http://www.bway.org/
Cultural Training Completed: No
Hours: [Mon, Tue, Wed, Thu, Fri] 08:00 AM - 05:00 PM

IL

Henry

Clinic/Center: Mental Health (Including Community Mental Health Center)

Bridgeway Inc.
Accessibility: Some Criteria Met (P, EB, IB, PA)

Bridgeway Inc.
137 E College St
Kewanee, IL 61443
Phone:(309) 852-4331
NPI:1851315535
Website: http://www.bway.org/
Cultural Training Completed: No
Hours: [Mon, Tue, Wed, Thu, Fri] 08:00 AM - 05:00 PM, [Sat, Sun] 12:00 AM - 11:59 PM
Accessibility: Details Pending (P, EB, IB, PA)

Clinic/Center: Rehabilitation, Substance Use Disorder

Bridgeway Inc.
137 E College St
Kewanee, IL 61443
Phone:(309) 852-4331
NPI:1386011161
Website: https://www.bway.org/
Cultural Training Completed: No
Hours: [Mon, Tue, Wed, Thu, Fri] 08:00 AM - 05:00 PM
Accessibility: Some Criteria Met (P, EB, IB, PA)

IL

Henry

Counselor

Bridgeway Inc.
137 E College St
Kewanee, IL 61443
Phone:(309) 852-4331
NPI:1114140621
Website:
http://www.bway.org/
Cultural Training
Completed: No
Hours: [Mon, Tue, Wed, Thu, Fri] 08:00 AM - 05:00 PM
Accessibility: Some Criteria Met (P, EB, IB, PA)

Brown, Alexandra Kristine, LCPC+
Gender: Female
110 N Burr Blvd
Kewanee, IL 61443
Phone:(309) 852-5272
NPI:1558137943
Cultural Training
Completed: No
Hours: [Mon, Tue, Wed, Thu, Fri] 07:00 AM - 05:30 PM
Accessibility: Some Criteria Met (P, EB, IB, PA)

Dees-McMahon, Rebekah F, LCPC+
Gender: Female
137 E College St
Kewanee, IL 61443
Phone:(309) 852-4331
NPI:1073904348
Cultural Training
Completed: No

IL

Henry

Counselor

Dees-McMahon, Rebekah F, LCPC+
Hours: [Mon, Tue, Wed, Thu, Fri] 08:00 AM - 05:00 PM
Other
Language(s):English
Accessibility: Details Pending (P, EB, IB, PA)

Social Worker

McVey, Janna E, LCSW+
Gender: Female
1051 W South St
Kewanee, IL 61443
Phone:(309) 852-7500
NPI:1033361761
Cultural Training
Completed: No
Hours: [Mon, Tue, Wed, Thu, Fri] 08:00 AM - 05:00 PM
Accessibility: Details Pending (P, EB, IB, PA)

Orion

Behavioral Analyst

Heeren, Haley, MA+
Gender: Female
1004 4th St
Orion, IL 61273
Phone:(563) 279-2005
NPI:1023967940
Cultural Training
Completed: No
Hours: [Mon, Tue, Wed, Thu] 08:00 AM - 05:00 PM, Fri 08:00 AM - 03:00 PM

IL

Henry

Behavioral Analyst

Heeren, Haley, MA+
Accessibility: Details Pending (P, EB, IB, PA)

Johnson, Alyssa, MA+
Gender: Female
1004 4th St
Orion, IL 61273
Phone:(563) 279-2005
NPI:1114433356
Cultural Training
Completed: Yes
Hours: [Mon, Tue, Wed, Thu] 08:00 AM - 05:00 PM, Fri 08:00 AM - 03:00 PM
Accessibility: Details Pending (P, EB, IB, PA)

Jo Daviess

Galena

Clinic/Center: Methadone Clinic

Galena Clinic
939 Galena Square Dr
Galena, IL 61036
Phone:(815) 777-1300
NPI:1033408356
Cultural Training
Completed: No
Hours: [Mon, Tue, Wed, Thu, Fri] 07:00 AM - 05:00 PM, Sat 07:00 AM - 12:00 PM
Other
Language(s):English
Accessibility: Details Pending (P, EB, IB, PA)

IL

Jo Daviess

Counselor

Cocagne, Stephanie, LPC+
Gender: Female
1 Medical Center Dr
Galena, IL 61036
Phone:(815) 777-1340
NPI:1023427713
Cultural Training
Completed: Yes
Hours: [Mon, Tue, Wed, Thu, Fri] 08:00 AM - 05:00 PM
After Hours Phone
Number:(815) 776-7381
Accessibility: Details Pending (P, EB, IB, PA)

Slater, Amanda J, CP+
Gender: Female
1 Medical Center Dr
Galena, IL 61036
Phone:(815) 777-1340
NPI:1366090201
Cultural Training
Completed: Yes
Hours: [Mon, Tue, Wed, Thu] 08:00 AM - 05:00 PM
Accessibility: Some Criteria Met (P, EB, IB, PA)

Psychologist

Slater, Amanda J, CP+
Gender: Female
1 Medical Center Dr
Galena, IL 61036
Phone:(815) 777-1340
NPI:1366090201
Cultural Training
Completed: Yes

IL

Jo Daviess

Psychologist

Slater, Amanda J, CP+
Hours: [Mon, Tue, Wed, Thu] 08:00 AM - 05:00 PM
Accessibility: Some Criteria Met (P, EB, IB, PA)

Psychologist: Clinical

Slater, Amanda J, CP+
Gender: Female
1 Medical Center Dr
Galena, IL 61036
Phone:(815) 777-1340
NPI:1366090201
Cultural Training Completed: Yes
Hours: [Mon, Tue, Wed, Thu] 08:00 AM - 05:00 PM
Accessibility: Some Criteria Met (P, EB, IB, PA)

IL

Knox

Galesburg

Child & Adolescent Psychiatry

Linden, Maria D, MD+
Gender: Female
2323 Windish Dr
Galesburg, IL 61401
Phone:(309) 344-2323
NPI:1316137490
Cultural Training Completed: Yes
Hours: [Mon, Tue, Wed, Thu, Fri] 08:00 AM - 05:00 PM
Other Language(s):English

IL

Knox

Child & Adolescent Psychiatry

Linden, Maria D, MD+
Certification(s):Board Certified
Accessibility: Details Pending (P, EB, IB, PA)

Clinic/Center: Mental Health (Including Community Mental Health Center)

BRIDGEWAY INC
1089 Hawkins Avenue
Galesburg, IL 61401
Phone:(309) 343-2639
NPI:1154545879
Cultural Training Completed: No
Hours: [Mon, Tue, Wed, Thu, Fri] 08:00 AM - 05:00 PM
Accessibility: Details Pending (P, EB, IB, PA)

Bridgeway
1084 Lawrence Ave
Galesburg, IL 61401
Phone:(309) 343-2290
NPI:1790908200
Cultural Training Completed: No
Hours: [Mon, Tue, Wed, Thu, Fri] 08:00 AM - 05:00 PM
Other Language(s):English
Accessibility: Some Criteria Met (P, EB, IB, PA)

IL

Knox

Clinic/Center: Mental Health (Including Community Mental Health Center)

Bridgeway Inc
1235 W Carl Sandburg Dr
Galesburg, IL 61401
Phone:(309) 344-6207
NPI:1710100219
Cultural Training Completed: No
Hours: [Mon, Tue, Wed, Thu, Fri] 08:00 AM - 05:00 PM
Other Language(s):English
Accessibility: Some Criteria Met (P, EB, IB, PA)

Bridgeway Inc
639 Hawthorne Ct
Galesburg, IL 61401
Phone:(309) 344-2323
NPI:1407024284
Cultural Training Completed: No
Hours: [Mon, Tue, Wed, Thu, Fri] 08:00 AM - 05:00 PM
Other Language(s):English
Accessibility: Details Pending (P, EB, IB, PA)

Bridgeway Inc
2323 Windish Dr
Galesburg, IL 61401
Phone:(309) 344-2323
NPI:1912175126
Website: http://www.bway.org/

IL

Knox

Clinic/Center: Mental Health (Including Community Mental Health Center)

Bridgeway Inc
Cultural Training Completed: No
Hours: [Mon, Tue, Wed, Thu, Fri] 08:00 AM - 05:00 PM
Accessibility: Some Criteria Met (P, EB, IB, PA)

Bridgeway Inc
2062 E 1st St
Galesburg, IL 61401
Phone:(309) 344-6420
NPI:1912175126
Website: http://www.bway.org/
Cultural Training Completed: No
Hours: [Mon, Tue, Wed, Thu, Fri] 08:00 AM - 05:00 PM
Other Language(s):English
Accessibility: Some Criteria Met (P, EB, IB, PA)

Bridgeway Inc
1974 Windish Dr
Galesburg, IL 61401
Phone:(309) 344-2323
NPI:1194948695
Cultural Training Completed: No
Hours: [Mon, Tue, Wed, Thu, Fri] 08:00 AM - 05:00 PM, [Sat, Sun] 12:00 AM - 11:59 PM

IL

Knox

Clinic/Center: Mental Health (Including Community Mental Health Center)

Bridgeway Inc
Other Language(s):English
Accessibility: Some Criteria Met (P, EB, IB, PA)

Bridgeway Inc.
2323 Windish Dr
Galesburg, IL 61401
Phone:(309) 344-2323
NPI:1851315535
Website: http://www.bway.org/
Cultural Training Completed: No
Hours: [Mon, Tue, Wed, Thu, Fri] 08:00 AM - 05:00 PM
Accessibility: Details Pending (P, EB, IB, PA)

Bridgeway, Inc.
1191 Jefferson St
Galesburg, IL 61401
Phone:(309) 344-2323
NPI:1407079916
Cultural Training Completed: No
Hours: [Mon, Tue, Wed, Thu, Fri] 08:00 AM - 05:00 PM
Other Language(s):English
Accessibility: Some Criteria Met (P, EB, IB, PA)

IL

Knox

Clinic/Center: Mental Health (Including Community Mental Health Center)

Cottage Psychiatric Services
765 N Kellogg St
Ste 205
Galesburg, IL 61401
Phone:(309) 345-0394
NPI:1851315535
Website: http://www.bway.org/
Cultural Training Completed: No
Hours: [Mon, Tue, Wed, Thu, Fri] 08:00 AM - 05:00 PM
Accessibility: Details Pending (P, EB, IB, PA)

Counselor

Frieden, Brittany M, CADC+
Gender: Female
2323 Windish Dr
Galesburg, IL 61401
Phone:(309) 344-2323
NPI:1811620438
Cultural Training Completed: Yes
Hours: [Mon, Tue, Wed, Thu, Fri] 08:00 AM - 05:00 PM
Accessibility: Details Pending (P, EB, IB, PA)

McElwain, Mary N, PC+
Gender: Female
2323 Windish Dr
Galesburg, IL 61401

IL

Knox

Counselor

McElwain, Mary N, PC+
Phone:(309) 344-2323
NPI:1851717011
Cultural Training Completed: No
Hours: [Mon, Tue, Wed, Thu, Fri] 08:00 AM - 05:00 PM
Other Language(s):English
Accessibility: Details Pending (P, EB, IB, PA)

Zhao, Chunrong, LCPC+
Gender: Female
1361 W Fremont St
Galesburg, IL 61401
Phone:(309) 344-2224
NPI:1104367838
Cultural Training Completed: Yes
Hours: [Mon, Tue, Wed, Thu, Fri] 08:00 AM - 05:00 PM
Other Language(s):Mandarin Chinese,Tibetan Standard
Accessibility: Details Pending (P, EB, IB, PA)

Marriage & Family Therapist

Zhao, Chunrong, LCPC+
Gender: Female
1361 W Fremont St
Galesburg, IL 61401
Phone:(309) 344-2224

IL

Knox

Marriage & Family Therapist

Zhao, Chunrong, LCPC+
NPI:1104367838
Cultural Training Completed: Yes
Hours: [Mon, Tue, Wed, Thu, Fri] 08:00 AM - 05:00 PM
Other Language(s):Mandarin Chinese,Tibetan Standard
Accessibility: Details Pending (P, EB, IB, PA)

Neurology

Johnson-Dechow, Denise M, DO+
Gender: Female
834 N Seminary St
Ste 302
Galesburg, IL 61401
Phone:(309) 344-9444
NPI:1477562866
Cultural Training Completed: No
Hours: [Mon, Tue, Wed, Thu, Fri] 08:00 AM - 05:00 PM
Accessibility: Some Criteria Met (P, EB, IB, PA)

Johnson-Dechow, Denise M, DO+
Gender: Female
834 N Seminary St
Ste 200
Galesburg, IL 61401
Phone:(309) 344-9444
NPI:1477562866

IL

Knox

Neurology

Johnson-Dechow, Denise M, DO+
Cultural Training Completed: No
Hours: [Mon, Tue, Wed, Thu, Fri] 08:00 AM - 05:00 PM
Accessibility: Some Criteria Met (P, EB, IB, PA)

Johnson-Dechow, Denise M, DO+
Gender: Female
834 N Seminary St
Ste 402
Galesburg, IL 61401
Phone:(309) 344-9444
NPI:1477562866
Cultural Training Completed: No
Hours: [Mon, Tue, Wed, Thu, Fri] 08:00 AM - 05:00 PM
Accessibility: Some Criteria Met (P, EB, IB, PA)

Psychiatry

Johnson-Dechow, Denise M, DO+
Gender: Female
834 N Seminary St
Ste 302
Galesburg, IL 61401
Phone:(309) 344-9444
NPI:1477562866
Cultural Training Completed: No
Hours: [Mon, Tue, Wed, Thu, Fri] 08:00 AM - 05:00 PM

IL

Knox

Psychiatry

Johnson-Dechow, Denise M, DO+
Certification(s):Board Certified
Accessibility: Some Criteria Met (P, EB, IB, PA)

Johnson-Dechow, Denise M, DO+
Gender: Female
834 N Seminary St
Ste 200
Galesburg, IL 61401
Phone:(309) 344-9444
NPI:1477562866
Cultural Training Completed: No
Hours: [Mon, Tue, Wed, Thu, Fri] 08:00 AM - 05:00 PM
Certification(s):Board Certified
Accessibility: Some Criteria Met (P, EB, IB, PA)

Johnson-Dechow, Denise M, DO+
Gender: Female
834 N Seminary St
Ste 402
Galesburg, IL 61401
Phone:(309) 344-9444
NPI:1477562866
Cultural Training Completed: No
Hours: [Mon, Tue, Wed, Thu, Fri] 08:00 AM - 05:00 PM
Certification(s):Board Certified

IL

Knox

Psychiatry

Johnson-Dechow, Denise M, DO+
Accessibility: Some Criteria Met (P, EB, IB, PA)

Linden, Maria D, MD+
Gender: Female
2323 Windish Dr
Galesburg, IL 61401
Phone:(309) 344-2323
NPI:1316137490
Cultural Training Completed: Yes
Hours: [Mon, Tue, Wed, Thu, Fri] 08:00 AM - 05:00 PM
Other Language(s):English
Certification(s):Board Certified
Accessibility: Details Pending (P, EB, IB, PA)

Social Worker

Barnes, William G, LCSW
Gender: Male
1361 W Fremont St
Galesburg, IL 61401
Phone:(309) 344-2225
NPI:1013239896
Cultural Training Completed: Yes
Hours: [Mon, Tue, Wed, Thu, Fri] 08:00 AM - 05:00 PM
Other Language(s):English
Accessibility: Details Pending (P, EB, IB, PA)

IL

Knox

Social Worker

Johnson, Crystal A, CSW+
Gender: Female
2028 N Seminary St
Galesburg, IL 61401
Phone:(309) 647-0201
NPI:1366921884
Cultural Training Completed: No
Hours: [Mon, Tue, Wed, Thu, Fri] 08:00 AM - 05:00 PM
Accessibility: Details Pending (P, EB, IB, PA)

Quinn, Andrea R, LCSW+
Gender: Female
834 N Seminary St
Galesburg, IL 61401
Phone:(309) 343-5114
NPI:1114688249
Cultural Training Completed: No
Hours: [Mon, Tue, Wed, Thu, Fri] 08:00 AM - 05:00 PM
Accessibility: Some Criteria Met (P, EB, IB, PA)

Quinn, Andrea R, LCSW+
Gender: Female
834 N Seminary St
Ste 200
Galesburg, IL 61401
Phone:(309) 343-5114
NPI:1114688249
Cultural Training Completed: No

IL

Knox

Social Worker

Quinn, Andrea R, LCSW+
Hours: [Mon, Tue, Wed, Thu, Fri] 08:00 AM - 05:00 PM
Accessibility: Some Criteria Met (P, EB, IB, PA)

Quinn, Andrea R, LCSW+
Gender: Female
834 N Seminary St
Ste 302
Galesburg, IL 61401
Phone:(309) 343-5114
NPI:1114688249
Cultural Training Completed: No
Hours: [Mon, Tue, Wed, Thu, Fri] 08:00 AM - 05:00 PM
Accessibility: Some Criteria Met (P, EB, IB, PA)

Quinn, Andrea R, LCSW+
Gender: Female
834 N Seminary St
Ste 402
Galesburg, IL 61401
Phone:(309) 343-5114
NPI:1114688249
Cultural Training Completed: No
Hours: [Mon, Tue, Wed, Thu, Fri] 08:00 AM - 05:00 PM
Accessibility: Some Criteria Met (P, EB, IB, PA)

IL

La Salle

La Salle

Clinic/Center: Mental Health (Including Community Mental Health Center)

North Central
2970 Chartres St
La Salle, IL 61301
Phone:(815) 224-1610
NPI:1124044318
Website: https://www.ncbhs.org
Cultural Training Completed: No
Hours: [Mon, Tue, Wed, Thu, Fri] 08:00 AM - 05:00 PM
Accessibility: Details Pending (P, EB, IB, PA)

North Central Behavioral Health Systems Inc
2960 Chartres St
La Salle, IL 61301
Phone:(815) 224-1610
NPI:1124044318
Website: https://www.ncbhs.org
Cultural Training Completed: No
Hours: [Mon, Tue, Wed, Thu, Fri] 08:00 AM - 05:00 PM
Other Language(s):English
Accessibility: Details Pending (P, EB, IB, PA)

IL

La Salle

Clinic/Center: Mental Health (Including Community Mental Health Center)

North Central Behavioral Health Systems, Inc.
2960 Chartres St
La Salle, IL 61301
Phone:(815) 223-0160
NPI:1851804058
Website: https://www.ncbhs.org
Cultural Training Completed: No
Hours: [Mon, Tue, Wed, Thu, Fri] 08:00 AM - 05:00 PM
Accessibility: Details Pending (P, EB, IB, PA)

Clinic/Center: Rehabilitation, Substance Use Disorder

North Central Behavioral Health
2960 Chartres St
La Salle, IL 61301
Phone:(815) 224-1610
NPI:1578683991
Website: https://www.ncbhs.org
Cultural Training Completed: No
Hours: [Mon, Tue, Wed, Thu, Fri] 08:30 AM - 05:00 PM
Other Language(s):English
Accessibility: Details Pending (P, EB, IB, PA)

IL

La Salle

Clinic/Center: Rehabilitation, Substance Use Disorder

North Central Behavioral Health Systems
2960 Chartres St
La Salle, IL 61301
Phone:(815) 224-1610
NPI:1124531322
Cultural Training Completed: No
Hours: [Mon, Tue, Wed, Thu, Fri] 08:00 AM - 05:00 PM
Accessibility: Details Pending (P, EB, IB, PA)

Psychiatry

Grundeman, Christine L, DO
Gender: Female
2960 Chartres St
La Salle, IL 61301
Phone:(815) 224-1610
NPI:1235438417
Cultural Training Completed: Yes
Hours: [Mon, Tue, Wed, Thu, Fri] 08:30 AM - 05:00 PM
Certification(s):Board Certified
Accessibility: Details Pending (P, EB, IB, PA)

IL

La Salle

Ottawa

Clinic/Center: Mental Health (Including Community Mental Health Center)

North Central Behavioral Health Syst
727 E Etna Rd
Ottawa, IL 61350
Phone:(815) 434-4727
NPI:1073633418
Cultural Training Completed: No
Hours: [Mon, Tue, Wed, Thu] 08:30 AM - 05:00 PM, Fri 08:00 AM - 05:00 PM
Accessibility: Details Pending (P, EB, IB, PA)

North Central Behavioral Health Systems Inc
727 E Etna Rd
Ottawa, IL 61350
Phone:(815) 434-4727
NPI:1124044318
Website: https://www.ncbhs.org
Cultural Training Completed: No
Hours: [Mon, Tue, Wed, Thu, Fri] 08:00 AM - 05:00 PM
Accessibility: Details Pending (P, EB, IB, PA)

Clinic/Center: Methadone Clinic

Great Heights OTP
315 E McKinley Rd

IL

La Salle

Clinic/Center: Methadone Clinic

Great Heights OTP
Ottawa, IL 61350
Phone:(815) 434-0228
NPI:1881139418
Website: https://great-heights.com
Cultural Training Completed: No
Hours: [Mon, Tue, Wed, Thu, Fri] 08:00 AM - 05:00 PM
Other Language(s):English
Accessibility: Details Pending (P, EB, IB, PA)

Great Heights OTP Ottawa
313 E McKinley Rd
Ottawa, IL 61350
Phone:(815) 434-0228
NPI:1881139418
Website: https://great-heights.com
Cultural Training Completed: No
Hours: [Mon, Tue, Wed, Thu, Fri] 08:00 AM - 05:00 PM
Accessibility: Details Pending (P, EB, IB, PA)

IL

La Salle

Clinic/Center: Rehabilitation, Substance Use Disorder

North Central Behavioral Health Systems Inc
727 E Etna Rd
Ottawa, IL 61350
Phone:(815) 434-4727
NPI:1134249550
Website: https://www.ncbhs.org
Cultural Training Completed: No
Hours: [Mon, Tue, Wed, Thu] 08:30 AM - 05:00 PM
Accessibility: Details Pending (P, EB, IB, PA)

Counselor

Edgcomb, Rachel M, MSW+
Gender: Female
110 E Main St
Ste 209
Ottawa, IL 61350
Phone:(815) 343-7345
NPI:1629711858
Cultural Training Completed: Yes
Hours: [Mon, Tue, Wed, Thu, Fri] 08:00 AM - 05:00 PM
Accessibility: Details Pending (P, EB, IB, PA)

Samolitis, Rebecca, MSW+
Gender: Female
110 E Main St
Ste 209

IL

La Salle

Counselor

Samolitis, Rebecca, MSW+
Ottawa, IL 61350
Phone:(815) 343-7345
NPI:1346572757
Cultural Training Completed: No
Hours: [Mon, Tue, Wed, Thu, Fri] 08:00 AM - 05:00 PM
Accessibility: Details Pending (P, EB, IB, PA)

Psychiatry

Chuprevich, Joseph W, DO+
Gender: Male
1207 Starfire Dr
Ottawa, IL 61350
Phone:(815) 434-4382
NPI:1942313804
Cultural Training Completed: No
Hours: [Mon, Tue, Wed, Thu, Fri] 08:00 AM - 05:00 PM
Other Language(s):English,Spanish
Certification(s):Board Certified
Accessibility: Details Pending (P, EB, IB, PA)

Glavin, Michael Lawrence, MD
Gender: Male
1100 E Norris Dr
Ottawa, IL 61350
Phone:(815) 433-3100
NPI:1376629741

IL

La Salle

Psychiatry

Glavin, Michael Lawrence, MD
Website: https://www.osfhealthcare.org
Cultural Training Completed: No
Hours: [Mon, Tue, Wed, Thu, Fri, Sat, Sun] 12:00 AM - 11:59 PM
Other Language(s):English,Mandarin
Certification(s):Board Certified
Accessibility: Some Criteria Met (P, EB, IB, PA)

Ontrop, Nathan D, MD+
Gender: Male
1100 E Norris Dr
Ottawa, IL 61350
Phone:(815) 433-3100
NPI:1760778468
Cultural Training Completed: No
Hours: [Mon, Tue, Wed, Thu, Fri] 08:00 AM - 05:00 PM
Certification(s):Board Certified
Accessibility: Some Criteria Met (P, EB, IB, PA)

Social Worker

Cartwright, Laura, LCSW+
Gender: Female
1614 E Norris Dr
Ottawa, IL 61350

IL

La Salle

Social Worker

Cartwright, Laura, LCSW+
Phone:(815) 433-1010
NPI:1790480481
Cultural Training Completed: No
Hours: [Mon, Tue, Wed, Thu, Fri] 08:00 AM - 05:00 PM
Accessibility: Some Criteria Met (P, EB, IB, PA)

Edgcomb, Rachel M, MSW+
Gender: Female
110 E Main St
Ste 209
Ottawa, IL 61350
Phone:(815) 343-7345
NPI:1629711858
Cultural Training Completed: Yes
Hours: [Mon, Tue, Wed, Thu, Fri] 08:00 AM - 05:00 PM
Certification(s):Board Certified
Accessibility: Details Pending (P, EB, IB, PA)

Samolitis, Rebecca, MSW+
Gender: Female
110 E Main St
Ste 209
Ottawa, IL 61350
Phone:(815) 343-7345
NPI:1346572757
Cultural Training Completed: No

IL

La Salle

Social Worker

Samolitis, Rebecca, MSW+
Hours: [Mon, Tue, Wed, Thu, Fri] 08:00 AM - 05:00 PM
Accessibility: Details Pending (P, EB, IB, PA)

Peru

Clinic/Center: Rehabilitation, Substance Use Disorder

Maitr Path to Wellness PLLC
710 Peoria St
Peru, IL 61354
Phone:(815) 780-0690
NPI:1184359168
Cultural Training Completed: No
Hours: [Mon, Tue, Wed, Thu, Fri] 08:00 AM - 05:00 PM
Accessibility: Details Pending (P, EB, IB, PA)

Counselor

Edgcomb, Rachel M, MSW+
Gender: Female
710 Peoria St
Peru, IL 61354
Phone:(815) 780-0690
NPI:1629711858
Cultural Training Completed: Yes
Hours: [Mon, Tue, Wed, Thu, Fri] 08:00 AM - 05:00 PM

IL

La Salle

Counselor

Edgcomb, Rachel M, MSW+
Accessibility: Some Criteria Met (P, EB, IB, PA)

Gustafson, Lisa K., LCPC+
Gender: Female
1650 Midtown Rd
Peru, IL 61354
Phone:(815) 538-1351
NPI:1962666875
Cultural Training Completed: No
Hours: [Mon, Tue, Wed, Thu, Fri] 08:00 AM - 05:00 PM
Accessibility: Some Criteria Met (P, EB, IB, PA)

Jones, Lisa Kelly, MSW+
Gender: Female
710 Peoria St
Peru, IL 61354
Phone:(815) 780-0690
NPI:1831692078
Cultural Training Completed: No
Hours: [Mon, Tue, Wed, Thu, Fri] 08:00 AM - 05:00 PM
Accessibility: Some Criteria Met (P, EB, IB, PA)

Rockey, Kevin M, LPC+
Gender: Male
925 West St
Peru, IL 61354
Phone:(815) 221-1380

IL

La Salle

Counselor

Rockey, Kevin M, LPC+
NPI:1265506810
Cultural Training Completed: No
Hours: [Mon, Tue, Wed, Thu, Fri] 08:00 AM - 05:00 PM
Other Language(s):English
Accessibility: Some Criteria Met (P, EB, IB, PA)

Psychologist: Clinical Child & Adolescent

Brainard, Ginger Kendell, PSYD+
Gender: Female
1436 Midtown Rd
Peru, IL 61354
Phone:(815) 538-1355
NPI:1871842450
Cultural Training Completed: Yes
Hours: [Mon, Tue, Wed, Thu, Fri] 08:00 AM - 05:00 PM
Other Language(s):Spanish,English
Accessibility: Some Criteria Met (P, EB, IB, PA)

Social Worker

Edgcomb, Rachel M, MSW+
Gender: Female
710 Peoria St
Peru, IL 61354
Phone:(815) 780-0690

IL

La Salle

Social Worker

Edgcomb, Rachel M, MSW+
NPI:1629711858
Cultural Training Completed: Yes
Hours: [Mon, Tue, Wed, Thu, Fri] 08:00 AM - 05:00 PM
Certification(s):Board Certified
Accessibility: Some Criteria Met (P, EB, IB, PA)

Jones, Lisa Kelly, MSW+
Gender: Female
710 Peoria St
Peru, IL 61354
Phone:(815) 780-0690
NPI:1831692078
Cultural Training Completed: No
Hours: [Mon, Tue, Wed, Thu, Fri] 08:00 AM - 05:00 PM
Accessibility: Some Criteria Met (P, EB, IB, PA)

Schimmer, Victoria M, LCSW+
Gender: Female
710 Peoria St
Peru, IL 61354
Phone:(815) 780-0690
NPI:1164988879
Cultural Training Completed: Yes
Hours: [Mon, Tue, Wed, Thu, Fri] 08:00 AM - 05:00 PM

IL

La Salle

Social Worker

Schimmer, Victoria M, LCSW+
Accessibility: Some Criteria Met (P, EB, IB, PA)

Schroeder, Lisa M., LCSW+
Gender: Female
920 West St
Ste 118
Peru, IL 61354
Phone:(815) 434-4382
NPI:1568398428
Cultural Training Completed: No
Hours: [Mon, Tue, Wed, Thu, Fri] 08:00 AM - 05:00 PM
Accessibility: Some Criteria Met (P, EB, IB, PA)

Streator

Child & Adolescent Psychiatry

Fernald, Jorge E, MD+
Gender: Male
111 Spring St
Streator, IL 61364
Phone:(815) 510-9894
NPI:1912056326
Cultural Training Completed: Yes
Hours: [Mon, Tue, Wed, Thu, Fri] 08:30 AM - 05:00 PM
Certification(s):Board Certified
Accessibility: Some Criteria Met (P, EB, IB, PA)

IL

La Salle

Clinic/Center: Mental Health (Including Community Mental Health Center)

Dasa Site
111 Spring St
Streator, IL 61364
Phone:(815) 510-9894
NPI:1780108985
Website: https://www.ncbhs.org/
Cultural Training Completed: No
Hours: [Mon, Tue, Wed, Thu, Fri] 08:30 AM - 05:00 PM
Accessibility: Some Criteria Met (P, EB, IB, PA)

Healing Hands Resource Center Streator
401 W Bridge St
Streator, IL 61364
Phone:(773) 467-6967
NPI:1750822763
Cultural Training Completed: No
Hours: [Mon, Tue, Wed, Thu, Fri] 08:00 AM - 05:00 PM
Accessibility: Details Pending (P, EB, IB, PA)

North Central
111 Spring St
Ste 320-332
Streator, IL 61364
Phone:(815) 224-1610
NPI:1124044318
Website: https://www.ncbhs.org

IL

La Salle

Clinic/Center: Mental Health (Including Community Mental Health Center)

North Central
Cultural Training Completed: No
Hours: [Mon, Tue, Wed, Thu, Fri] 08:00 AM - 05:00 PM
Accessibility: Details Pending (P, EB, IB, PA)

Clinic/Center: Rehabilitation, Substance Use Disorder

North Central - Streator
111 Spring St
Streator, IL 61364
Phone:(815) 510-9894
NPI:1891327144
Cultural Training Completed: No
Hours: [Mon, Tue, Wed, Thu, Fri] 08:30 AM - 05:00 PM
Accessibility: Some Criteria Met (P, EB, IB, PA)

North Central Behavioral Health Systems, Inc
111 Spring St
Ste 320-328
Streator, IL 61364
Phone:(815) 626-4575
NPI:1891327144
Cultural Training Completed: No

IL

La Salle

Clinic/Center: Rehabilitation, Substance Use Disorder

North Central Behavioral Health Systems, Inc
Hours: [Mon, Tue, Wed, Thu, Fri] 08:00 AM - 05:00 PM
Other Language(s):English
Accessibility: Some Criteria Met (P, EB, IB, PA)

Psychiatry

Fernald, Jorge E, MD+
Gender: Male
111 Spring St
Streator, IL 61364
Phone:(815) 510-9894
NPI:1912056326
Cultural Training Completed: Yes
Hours: [Mon, Tue, Wed, Thu, Fri] 08:30 AM - 05:00 PM
Certification(s):Board Certified
Accessibility: Some Criteria Met (P, EB, IB, PA)

Social Worker

Kula, Laura L, LCSW+
Gender: Female
111 Spring St
Fl 3
Streator, IL 61364
Phone:(815) 434-4382
NPI:1396813010

IL

La Salle

Social Worker

Kula, Laura L, LCSW+
Cultural Training Completed: No
Hours: [Mon, Tue, Wed, Thu, Fri] 08:00 AM - 05:00 PM
Accessibility: Some Criteria Met (P, EB, IB, PA)

Kula, Laura L, LCSW+
Gender: Female
111 Spring St
Streator, IL 61364
Phone:(815) 434-4382
NPI:1396813010
Cultural Training Completed: No
Hours: [Mon, Tue, Wed, Thu, Fri] 08:00 AM - 05:00 PM
Accessibility: Some Criteria Met (P, EB, IB, PA)

Lee

Amboy

Clinic/Center: Mental Health (Including Community Mental Health Center)

Sinnissippi Centers Inc
200 W Hawley St
Amboy, IL 61310
Phone:(815) 246-3730
NPI:1902475676
Cultural Training Completed: No

IL

Lee

Clinic/Center: Mental Health (Including Community Mental Health Center)

Sinnissippi Centers Inc
Hours: [Mon, Tue, Wed, Thu, Fri] 08:00 AM - 05:00 PM
Accessibility: Details Pending (P, EB, IB, PA)

Sinnissippi Centers, Inc.
200 W Hawley St
Amboy, IL 61310
Phone:(815) 246-3730
NPI:1407485261
Cultural Training Completed: No
Hours: [Mon, Tue, Wed, Thu, Fri] 08:00 AM - 05:00 PM, [Sat, Sun] 12:00 AM - 11:59 PM
Accessibility: Some Criteria Met (P, EB, IB, PA)

Sinnissippi Centers, Inc.
200 W Hawley St
Amboy, IL 61310
Phone:(815) 246-3730
NPI:1952930711
Cultural Training Completed: No
Hours: [Mon, Tue, Wed, Thu, Fri] 08:00 AM - 05:00 PM
Other Language(s):English
Accessibility: Details Pending (P, EB, IB, PA)

IL

Lee

Clinic/Center: Mental Health (Including Community Mental Health Center)

Sinnissippi Centers, Inc.
200 W Hawley St
Amboy, IL 61310
Phone:(618) 241-9518
NPI:1144508920
Website: https://www.vnahealth.com/
Cultural Training Completed: No
Hours: [Mon, Tue, Wed, Thu, Fri] 08:00 AM - 05:00 PM
Accessibility: Some Criteria Met (P, EB, IB, PA)

Sinnissippi Centers, Inc.
200 W Hawley St
Amboy, IL 61310
Phone:(815) 246-3730
NPI:1710436878
Website: http://www.sinnissippi.org
Cultural Training Completed: No
Hours: [Mon, Tue, Wed, Thu, Fri] 08:00 AM - 05:00 PM
Accessibility: Details Pending (P, EB, IB, PA)

IL

Lee

Clinic/Center: Rehabilitation, Substance Use Disorder

Sinnissippi Centers Inc
200 W Hawley St
Amboy, IL 61310
Phone:(815) 246-3730
NPI:1619546389
Cultural Training Completed: No
Hours: [Mon, Tue, Wed, Thu, Fri] 08:00 AM - 05:00 PM
Accessibility: Details Pending (P, EB, IB, PA)

Dixon

Clinic/Center: Mental Health (Including Community Mental Health Center)

Sinnissippi
922 Washington Ave
Dixon, IL 61021
Phone:(815) 994-4129
NPI:1588171821
Website: https://sinnissippi.org
Cultural Training Completed: No
Hours: [Mon, Tue, Wed, Thu, Fri, Sat, Sun] 12:00 AM - 11:59 PM
Other Language(s):English
Accessibility: Some Criteria Met (P, EB, IB, PA)

Sinnissippi
922 Washington Ave
Dixon, IL 61021

IL

Lee

Clinic/Center: Mental Health (Including Community Mental Health Center)

Sinnissippi
Phone:(815) 994-4129
NPI:1144508920
Website: https://www.vnahealth.com/
Cultural Training Completed: No
Hours: [Mon, Tue, Wed, Thu, Fri] 08:00 AM - 05:00 PM
Accessibility: Some Criteria Met (P, EB, IB, PA)

Sinnissippi Centers Inc
322 Depot Ave
Dixon, IL 61021
Phone:(815) 288-6057
NPI:1407485261
Cultural Training Completed: No
Hours: [Mon, Tue, Wed, Thu, Fri] 08:00 AM - 05:00 PM
Accessibility: Details Pending (P, EB, IB, PA)

Sinnissippi Centers Inc
102 S Hennepin Ave
Dixon, IL 61021
Phone:(815) 288-1824
NPI:1407485261
Cultural Training Completed: No
Hours: [Mon, Tue, Wed, Thu, Fri] 08:00 AM - 05:00 PM

IL

Lee

Clinic/Center: Mental Health (Including Community Mental Health Center)

Sinnissippi Centers Inc
Accessibility: Details Pending (P, EB, IB, PA)

Sinnissippi Centers Inc
325 Il Route 2
Dixon, IL 61021
Phone:(815) 284-6611
NPI:1407485261
Cultural Training Completed: No
Hours: [Mon, Tue, Wed, Thu, Fri] 08:00 AM - 05:00 PM
Accessibility: Details Pending (P, EB, IB, PA)

Sinnissippi Centers Inc
102 S Hennepin Ave
Dixon, IL 61021
Phone:(815) 288-1824
NPI:1902475676
Cultural Training Completed: No
Hours: [Mon, Tue, Wed, Thu, Fri] 08:00 AM - 05:00 PM
Accessibility: Details Pending (P, EB, IB, PA)

Sinnissippi Centers Inc
322 Depot Ave
Dixon, IL 61021
Phone:(815) 288-6057
NPI:1902475676
Cultural Training Completed: No

IL

Lee

Clinic/Center: Mental Health (Including Community Mental Health Center)

Sinnissippi Centers Inc
Hours: [Mon, Tue, Wed, Thu, Fri] 08:00 AM - 05:00 PM
Accessibility: Details Pending (P, EB, IB, PA)

Sinnissippi Centers Inc
325 Il Route 2
Dixon, IL 61021
Phone:(815) 284-6611
NPI:1902475676
Cultural Training Completed: No
Hours: [Mon, Tue, Wed, Thu, Fri] 08:00 AM - 05:00 PM
Accessibility: Details Pending (P, EB, IB, PA)

Sinnissippi Centers Inc
322 Depot Ave
Dixon, IL 61021
Phone:(815) 288-6057
NPI:1952930711
Cultural Training Completed: No
Hours: [Mon, Tue, Wed, Thu, Fri] 08:00 AM - 05:00 PM
Accessibility: Details Pending (P, EB, IB, PA)

Sinnissippi Centers Inc
325 Il Route 2
Dixon, IL 61021
Phone:(815) 284-6611
NPI:1952930711

IL

Lee

Clinic/Center: Mental Health (Including Community Mental Health Center)

Sinnissippi Centers Inc
Cultural Training Completed: No
Hours: [Mon, Tue, Wed, Thu, Fri] 08:00 AM - 05:00 PM
Accessibility: Details Pending (P, EB, IB, PA)

Sinnissippi Centers Inc
102 S Hennepin Ave
Dixon, IL 61021
Phone:(815) 288-1824
NPI:1952930711
Cultural Training Completed: No
Hours: [Mon, Tue, Wed, Thu, Fri] 08:00 AM - 05:00 PM
Accessibility: Details Pending (P, EB, IB, PA)

Sinnissippi Centers Inc.
922 Washington Ave
Dixon, IL 61021
Phone:(815) 994-4129
NPI:1407485261
Cultural Training Completed: No
Hours: [Mon, Tue, Wed, Thu, Fri] 08:00 AM - 05:00 PM
Accessibility: Details Pending (P, EB, IB, PA)

IL

Lee

Clinic/Center: Mental Health (Including Community Mental Health Center)

Sinnissippi Centers Inc.
922 Washington Ave
Dixon, IL 61021
Phone:(815) 994-4129
NPI:1902475676
Cultural Training Completed: No
Hours: [Mon, Tue, Wed, Thu, Fri] 08:00 AM - 05:00 PM
Accessibility: Details Pending (P, EB, IB, PA)

Sinnissippi Centers Inc.
922 Washington Ave
Dixon, IL 61021
Phone:(815) 994-4129
NPI:1952930711
Cultural Training Completed: No
Hours: [Mon, Tue, Wed, Thu, Fri] 08:00 AM - 05:00 PM
Accessibility: Details Pending (P, EB, IB, PA)

Sinnissippi Centers, Inc.
102 S Hennepin Ave
Dixon, IL 61021
Phone:(815) 288-1824
NPI:1801425277
Cultural Training Completed: No

IL

Lee

Clinic/Center: Mental Health (Including Community Mental Health Center)

Sinnissippi Centers, Inc.
Hours: [Mon, Tue, Wed, Thu, Fri] 08:00 AM - 05:00 PM
Other Language(s):English
Accessibility: Some Criteria Met (P, EB, IB, PA)

Sinnissippi Centers, Inc.
322 Depot Ave
Dixon, IL 61021
Phone:(815) 288-6057
NPI:1538447313
Website: https://sinnissippi.org/
Cultural Training Completed: No
Hours: [Mon, Tue, Wed, Thu, Fri] 08:00 AM - 05:00 PM
Accessibility: Details Pending (P, EB, IB, PA)

Sinnissippi Centers, Inc.
102 S Hennepin Ave
Dixon, IL 61021
Phone:(877) 692-8686
NPI:1144508920
Website: https://www.vnahealth.com/
Cultural Training Completed: No

IL

Lee

Clinic/Center: Mental Health (Including Community Mental Health Center)

Sinnissippi Centers, Inc.
Hours: [Mon, Tue, Wed, Thu, Fri] 08:00 AM - 05:00 PM
Accessibility: Some Criteria Met (P, EB, IB, PA)

Sinnissippi Centers, Inc.
325 Il Route 2
Dixon, IL 61021
Phone:(815) 284-6611
NPI:1144508920
Website: https://www.vnahealth.com/
Cultural Training Completed: No
Hours: [Mon, Tue, Wed, Thu, Fri] 08:00 AM - 05:00 PM
Accessibility: Some Criteria Met (P, EB, IB, PA)

Sinnissippi Centers, Inc.
322 Depot Ave
Dixon, IL 61021
Phone:(217) 243-5474
NPI:1144508920
Website: https://www.vnahealth.com/
Cultural Training Completed: No

IL

Lee

Clinic/Center: Mental Health (Including Community Mental Health Center)

Sinnissippi Centers, Inc.
Hours: [Mon, Tue, Wed, Thu, Fri] 08:00 AM - 05:00 PM
Accessibility: Some Criteria Met (P, EB, IB, PA)

Sinnissippi Centers, Inc.
325 Il Route 2
Dixon, IL 61021
Phone:(815) 284-6611
NPI:1922114115
Cultural Training Completed: No
Hours: [Mon, Tue, Wed, Thu, Fri] 08:00 AM - 05:00 PM
Accessibility: Some Criteria Met (P, EB, IB, PA)

Sinnissippi Centers, Inc.
922 Washington Ave
Dixon, IL 61021
Phone:(815) 994-4129
NPI:1710436878
Website: http://www.sinnissippi.org
Cultural Training Completed: No
Hours: [Mon, Tue, Wed, Thu, Fri] 08:00 AM - 05:00 PM

IL

Lee

Clinic/Center: Mental Health (Including Community Mental Health Center)

Sinnissippi Centers, Inc.
Accessibility: Details Pending (P, EB, IB, PA)

Sinnissippi Centers, Inc.
325 Illinois Route 2
Dixon, IL 61021
Phone:(815) 284-6611
NPI:1710436878
Website: http://www.sinnissippi.org
Cultural Training Completed: No
Hours: [Mon, Tue, Wed, Thu, Fri] 08:00 AM - 05:00 PM
Accessibility: Details Pending (P, EB, IB, PA)

Sinnissippi Centers, Inc.
325 Il Route 2
Dixon, IL 61021
Phone:(815) 284-6611
NPI:1710436878
Website: http://www.sinnissippi.org
Cultural Training Completed: No
Hours: [Mon, Tue, Wed, Thu, Fri] 08:00 AM - 05:00 PM
Other Language(s):English

IL

Lee

Clinic/Center: Mental Health (Including Community Mental Health Center)

Sinnissippi Centers, Inc.
Accessibility: Some Criteria Met (P, EB, IB, PA)

Sinnissippi Centers, Inc.
102 S Hennepin Ave
Dixon, IL 61021
Phone:(815) 288-1824
NPI:1710436878
Website: http://www.sinnissippi.org
Cultural Training Completed: No
Hours: [Mon, Tue, Wed, Thu, Fri] 08:00 AM - 05:00 PM
Accessibility: Details Pending (P, EB, IB, PA)

Sinnissippi Centers, Inc.
322 Depot Ave
Dixon, IL 61021
Phone:(815) 288-6057
NPI:1710436878
Website: http://www.sinnissippi.org
Cultural Training Completed: No
Hours: [Mon, Tue, Wed, Thu, Fri] 08:00 AM - 05:00 PM

IL

Lee

Clinic/Center: Mental Health (Including Community Mental Health Center)

Sinnissippi Centers, Inc.
Accessibility: Details Pending (P, EB, IB, PA)

Clinic/Center: Rehabilitation, Substance Use Disorder

Sinnissippi
922 Washington Ave
Dixon, IL 61021
Phone:(815) 994-4129
NPI:1679080915
Website: https://www.vnahealth.com/
Cultural Training Completed: No
Hours: [Mon, Tue, Wed, Thu, Fri] 08:00 AM - 05:00 PM, [Sat, Sun] 12:00 AM - 11:59 PM
Accessibility: Some Criteria Met (P, EB, IB, PA)

Sinnissippi Centers Inc
325 Il Route 2
Dixon, IL 61021
Phone:(815) 284-6611
NPI:1922114115
Website: http://www.sinnissippi.org/
Cultural Training Completed: No
Hours: [Mon, Tue, Wed, Thu, Fri] 08:00 AM - 05:00 PM

IL

Lee

Clinic/Center: Rehabilitation, Substance Use Disorder

Sinnissippi Centers Inc
Accessibility: Some Criteria Met (P, EB, IB, PA)

Sinnissippi Centers Inc
102 S Hennepin Ave
Dixon, IL 61021
Phone:(815) 288-1824
NPI:1619546389
Cultural Training Completed: No
Hours: [Mon, Tue, Wed, Thu, Fri] 08:00 AM - 05:00 PM
Accessibility: Details Pending (P, EB, IB, PA)

Sinnissippi Centers Inc
322 Depot Ave
Dixon, IL 61021
Phone:(815) 288-6057
NPI:1619546389
Cultural Training Completed: No
Hours: [Mon, Tue, Wed, Thu, Fri] 08:00 AM - 05:00 PM
Accessibility: Details Pending (P, EB, IB, PA)

Sinnissippi Centers Inc.
922 Washington Ave
Dixon, IL 61021
Phone:(815) 994-4129
NPI:1619546389
Cultural Training Completed: No

IL

Lee

Clinic/Center: Rehabilitation, Substance Use Disorder

Sinnissippi Centers Inc.
Hours: [Mon, Tue, Wed, Thu, Fri] 08:00 AM - 05:00 PM
Accessibility: Details Pending (P, EB, IB, PA)

Sinnissippi Centers Incorporated
102 S Hennepin Ave
Dixon, IL 61021
Phone:(815) 288-1824
NPI:1235768607
Cultural Training Completed: No
Hours: [Mon, Tue, Wed, Thu, Fri] 08:00 AM - 05:00 PM
Accessibility: Some Criteria Met (P, EB, IB, PA)

Sinnissippi Centers, Inc.
325 Il Route 2
Dixon, IL 61021
Phone:(815) 284-6611
NPI:1619546389
Cultural Training Completed: No
Hours: [Mon, Wed, Fri] 08:00 AM - 05:00 PM, [Tue, Thu] 08:00 AM - 08:00 PM
Accessibility: Some Criteria Met (P, EB, IB, PA)

IL

Lee

Counselor

Briese, Amanda K, LCPC+
Gender: Female
325 Il Route 2
Dixon, IL 61021
Phone:(815) 284-6611
NPI:1447734074
Cultural Training Completed: No
Hours: [Mon, Tue, Wed, Thu, Fri] 08:00 AM - 05:00 PM
Accessibility: Some Criteria Met (P, EB, IB, PA)

Neuner, Inga H, LPC+
Gender: Female
325 Il Route 2
Dixon, IL 61021
Phone:(815) 284-6611
NPI:1467969261
Cultural Training Completed: No
Hours: [Mon, Tue, Wed, Thu, Fri] 08:00 AM - 05:00 PM
Accessibility: Some Criteria Met (P, EB, IB, PA)

Principato, Nikki A, LCPC+
Gender: Female
325 Il Route 2
Dixon, IL 61021
Phone:(815) 284-6611
NPI:1538717210
Cultural Training Completed: No
Hours: [Mon, Tue, Wed, Thu, Fri] 08:00 AM - 05:00 PM

IL

Lee

Counselor

Principato, Nikki A, LCPC+
Accessibility: Some Criteria Met (P, EB, IB, PA)

Psychiatry

Punphrey-Ruiz, Dara N, MD+
Gender: Female
325 Illinois Route 2
Dixon, IL 61021
Phone:(815) 284-6611
NPI:1215258876
Cultural Training Completed: No
Hours: [Mon, Tue, Wed, Thu, Fri] 08:00 AM - 05:00 PM
Certification(s):Board Certified
Accessibility: Details Pending (P, EB, IB, PA)

Social Worker

Cocar, Rachel Olsen, LCSW+
Gender: Female
403 E 1st St
Dixon, IL 61021
Phone:(815) 285-5638
NPI:1932963303
Cultural Training Completed: Yes
Hours: [Mon, Tue, Wed, Thu, Fri] 08:00 AM - 05:00 PM
Accessibility: Some Criteria Met (P, EB, IB, PA)

IL

Lee

Social Worker

DETTMAN, SKIP M, LCSW+
Gender: Female
403 E 1st St
Dixon, IL 61021
Phone:(815) 285-5638
NPI:1013388255
Cultural Training Completed: No
Hours: [Mon, Tue, Wed, Thu, Fri] 08:00 AM - 05:00 PM
Accessibility: Some Criteria Met (P, EB, IB, PA)

Nachusa

Clinic/Center: Mental Health (Including Community Mental Health Center)

LSSI - NACHUSA (CMHC)
1261 Illinois Route 38
Nachusa, IL 61057
Phone:(815) 284-7796
NPI:1326216151
Cultural Training Completed: No
Hours: [Mon, Tue, Wed, Thu, Fri] 08:00 AM - 05:00 PM
Accessibility: Some Criteria Met (P, EB, IB, PA)

Lutheran Social Services of Illinois
1261 Il Route 38
Nachusa, IL 61057
Phone:(815) 284-7796
NPI:1326216151

IL

Lee

Clinic/Center: Mental Health (Including Community Mental Health Center)

Lutheran Social Services of Illinois
Cultural Training Completed: No
Hours: [Mon, Tue, Wed, Thu, Fri] 08:00 AM - 05:00 PM
Accessibility: Some Criteria Met (P, EB, IB, PA)

Marshall

Henry

Social Worker

Meachum, Joy L, LCSW+
Gender: Female
327 Edward St
Henry, IL 61537
Phone:(309) 364-2002
NPI:1053801191
Cultural Training Completed: Yes
Hours: [Mon, Tue, Wed, Thu, Fri] 08:00 AM - 05:00 PM
Accessibility: Some Criteria Met (P, EB, IB, PA)

Lacon

Clinic/Center: Mental Health (Including Community Mental Health Center)

North Central
319 6th St
Lacon, IL 61540

IL

Marshall

Clinic/Center: Mental Health (Including Community Mental Health Center)

North Central
Phone:(815) 224-1610
NPI:1124044318
Website: https://www.ncbhs.org
Cultural Training Completed: No
Hours: [Mon, Tue, Wed, Thu, Fri] 08:00 AM - 05:00 PM
Accessibility: Details Pending (P, EB, IB, PA)

Mercer

Aledo

Clinic/Center

MercyOne Genesis Aledo Family Medicine
1007 NW 3rd St
Aledo, IL 61231
Phone:(309) 582-9450
NPI:1053664938
Website: https://www.genesishealth.com/
Cultural Training Completed: No
Hours: [Mon, Tue, Wed, Thu, Fri] 12:00 AM - 11:59 PM
Other Language(s):English,Spanish
Accessibility: Details Pending (P, EB, IB, PA)

IL

Mercer

Clinic/Center

MercyOne Genesis Aledo Medical Center
409 NW 9th Ave
Aledo, IL 61231
Phone:(309) 582-9440
NPI:1053664938
Website: https://www.genesishealth.com/
Cultural Training Completed: No
Hours: [Mon, Tue, Wed, Thu, Fri] 08:00 AM - 05:00 PM
Other Language(s):Spanish,English
Accessibility: Details Pending (P, EB, IB, PA)

Clinic/Center: Rehabilitation, Substance Use Disorder

Trinity Medical Center-Robert Young Center
409 NW 9th Ave
Aledo, IL 61231
Phone:(309) 779-2242
NPI:1871542829
Website: https://www.unitypoint.org
Cultural Training Completed: No
Hours: [Mon, Tue, Wed, Thu, Fri] 08:00 AM - 05:00 PM
Accessibility: Details Pending (P, EB, IB, PA)

IL

Mercer

Social Worker

Doyle, Kurt P, LCSW+
Gender: Male
1007 NW 3rd St
Aledo, IL 61231
Phone:(309) 582-9450
NPI:1104226166
Cultural Training Completed: No
Hours: [Mon, Tue, Wed, Thu, Fri] 08:00 AM - 05:00 PM
Accessibility: Details Pending (P, EB, IB, PA)

Doyle, Kurt P, LCSW+
Gender: Male
1007 NW 3rd St
Aledo, IL 61231
Phone:(309) 582-9450
NPI:1104226166
Cultural Training Completed: No
Hours: [Mon, Tue, Wed, Thu, Fri] 08:00 AM - 05:00 PM
Accessibility: Details Pending (P, EB, IB, PA)

Ogle

Byron

Clinic/Center: Mental Health (Including Community Mental Health Center)

Sinnissippi Centers Inc.
212 W Blackhawk Dr
Byron, IL 61010
Phone:(815) 209-0998
NPI:1023820529

IL

Ogle

Clinic/Center: Mental Health (Including Community Mental Health Center)

Sinnissippi Centers Inc.
Cultural Training Completed: No
Hours: [Mon, Tue, Wed, Thu, Fri] 08:00 AM - 05:00 PM
Accessibility: Some Criteria Met (P, EB, IB, PA)

Clinic/Center: Rehabilitation, Substance Use Disorder

Sinnissippi Centers Inc.
212 W Blackhawk Dr
Byron, IL 61010
Phone:(815) 209-0998
NPI:1417769910
Cultural Training Completed: No
Hours: [Mon, Tue, Wed, Thu, Fri] 08:00 AM - 05:00 PM
Accessibility: Some Criteria Met (P, EB, IB, PA)

Oregon

Clinic/Center: Mental Health (Including Community Mental Health Center)

Sinnissippi Centers Inc
100 Jefferson St
Oregon, IL 61061
Phone:(815) 732-3157
NPI:1407485261

IL

Ogle

Clinic/Center: Mental Health (Including Community Mental Health Center)

Sinnissippi Centers Inc
Cultural Training Completed: No
Hours: [Mon, Tue, Wed, Thu, Fri] 08:00 AM - 05:00 PM
Accessibility: Details Pending (P, EB, IB, PA)

Sinnissippi Centers Inc
100 Jefferson St
Oregon, IL 61061
Phone:(815) 732-3157
NPI:1902475676
Cultural Training Completed: No
Hours: [Mon, Tue, Wed, Thu, Fri] 08:00 AM - 05:00 PM
Accessibility: Details Pending (P, EB, IB, PA)

Sinnissippi Centers Inc
100 Jefferson St
Oregon, IL 61061
Phone:(815) 732-3157
NPI:1952930711
Cultural Training Completed: No
Hours: [Mon, Tue, Wed, Thu, Fri] 08:00 AM - 05:00 PM
Accessibility: Details Pending (P, EB, IB, PA)

Sinnissippi Centers, Inc.
100 Jefferson St

IL

Ogle

Clinic/Center: Mental Health (Including Community Mental Health Center)

Sinnissippi Centers, Inc.
Oregon, IL 61061
Phone:(815) 732-3157
NPI:1710436878
Website: http://www.sinnissippi.org
Cultural Training Completed: No
Hours: [Mon, Tue, Wed, Thu, Fri] 08:00 AM - 05:00 PM
Accessibility: Details Pending (P, EB, IB, PA)

Sinnissippi Centers, Inc.
100 Jefferson St
Oregon, IL 61061
Phone:(815) 732-3157
NPI:1437446861
Website: https://sinnissippi.org/
Cultural Training Completed: No
Hours: [Mon, Tue, Wed, Thu, Fri] 08:00 AM - 05:00 PM
Accessibility: Some Criteria Met (P, EB, IB, PA)

Sinnissippi Centers, Inc.
100 Jefferson St
Oregon, IL 61061
Phone:(877) 692-8686
NPI:1144508920

IL

Ogle

Clinic/Center: Mental Health (Including Community Mental Health Center)

Sinnissippi Centers, Inc.
Website: https://www.vnahealth.com/
Cultural Training Completed: No
Hours: [Mon, Tue, Wed, Thu, Fri] 08:00 AM - 05:00 PM
Accessibility: Some Criteria Met (P, EB, IB, PA)

Clinic/Center: Rehabilitation, Substance Use Disorder

Sinnissippi Centers Inc
100 Jefferson St
Oregon, IL 61061
Phone:(815) 732-3157
NPI:1619546389
Cultural Training Completed: No
Hours: [Mon, Tue, Wed, Thu, Fri] 08:00 AM - 05:00 PM
Accessibility: Details Pending (P, EB, IB, PA)

Sinnissippi Centers Inc.
100 Jefferson St
Oregon, IL 61061
Phone:(815) 732-3157
NPI:1760931828
Website: https://sinnissippi.org/

IL

Ogle

Clinic/Center: Rehabilitation, Substance Use Disorder

Sinnissippi Centers Inc.
Cultural Training Completed: No
Hours: [Mon, Tue, Wed, Thu, Fri] 08:00 AM - 05:00 PM
Other Language(s):English
Accessibility: Some Criteria Met (P, EB, IB, PA)

Counselor

Braden, Jayne A, PSYD+
Gender: Female
300 W Washington St
Oregon, IL 61061
Phone:(815) 787-9000
NPI:1548301443
Cultural Training Completed: No
Hours: [Mon, Tue, Wed, Thu, Fri] 09:00 AM - 05:00 PM, Sat 08:00 AM - 05:00 PM
Accessibility: Details Pending (P, EB, IB, PA)

Braden, Jayne A, PSYD+
Gender: Female
300 W Washington St
Ste 203
Oregon, IL 61061
Phone:(815) 787-9000
NPI:1548301443
Cultural Training Completed: No

IL

Ogle

Counselor

Braden, Jayne A, PSYD+
Hours: [Mon, Tue, Wed, Thu, Fri] 08:00 AM - 05:00 PM
Accessibility: Details Pending (P, EB, IB, PA)

Psychologist

Braden, Jayne A, PSYD+
Gender: Female
300 W Washington St
Oregon, IL 61061
Phone:(815) 787-9000
NPI:1548301443
Cultural Training Completed: No
Hours: [Mon, Tue, Wed, Thu, Fri] 09:00 AM - 05:00 PM, Sat 08:00 AM - 05:00 PM
Accessibility: Details Pending (P, EB, IB, PA)

Braden, Jayne A, PSYD+
Gender: Female
300 W Washington St
Ste 203
Oregon, IL 61061
Phone:(815) 787-9000
NPI:1548301443
Cultural Training Completed: No
Hours: [Mon, Tue, Wed, Thu, Fri] 08:00 AM - 05:00 PM
Accessibility: Details Pending (P, EB, IB, PA)

IL

Ogle

Rochelle

Clinic/Center: Mental Health (Including Community Mental Health Center)

Sinnissippi Centers Inc
1321 N 7th St
Rochelle, IL 61068
Phone:(815) 562-3801
NPI:1407485261
Cultural Training Completed: No
Hours: [Mon, Tue, Wed, Thu, Fri] 08:00 AM - 05:00 PM
Accessibility: Details Pending (P, EB, IB, PA)

Sinnissippi Centers Inc
555 Fairview Dr
Rochelle, IL 61068
Phone:(815) 561-9003
NPI:1407485261
Cultural Training Completed: No
Hours: [Mon, Tue, Wed, Thu, Fri] 08:00 AM - 05:00 PM
Accessibility: Details Pending (P, EB, IB, PA)

Sinnissippi Centers Inc
1321 N 7th St
Rochelle, IL 61068
Phone:(815) 562-3801
NPI:1902475676
Cultural Training Completed: No
Hours: [Mon, Tue, Wed, Thu, Fri] 08:00 AM - 05:00 PM

IL

Ogle

Clinic/Center: Mental Health (Including Community Mental Health Center)

Sinnissippi Centers Inc
Accessibility: Details Pending (P, EB, IB, PA)

Sinnissippi Centers Inc
555 Fairview Dr
Rochelle, IL 61068
Phone:(815) 561-9003
NPI:1902475676
Cultural Training Completed: No
Hours: [Mon, Tue, Wed, Thu, Fri] 08:00 AM - 05:00 PM
Accessibility: Details Pending (P, EB, IB, PA)

Sinnissippi Centers Inc
1321 N 7th St
Rochelle, IL 61068
Phone:(815) 562-3801
NPI:1952930711
Cultural Training Completed: No
Hours: [Mon, Tue, Wed, Thu, Fri] 08:00 AM - 05:00 PM
Accessibility: Details Pending (P, EB, IB, PA)

Sinnissippi Centers Inc
555 Fairview Dr
Rochelle, IL 61068
Phone:(815) 561-9003
NPI:1952930711
Cultural Training Completed: No

IL

Ogle

Clinic/Center: Mental Health (Including Community Mental Health Center)

Sinnissippi Centers Inc
Hours: [Mon, Tue, Wed, Thu, Fri] 08:00 AM - 05:00 PM
Accessibility: Details Pending (P, EB, IB, PA)

Sinnissippi Centers, Inc.
1321 N 7th St
Rochelle, IL 61068
Phone:(815) 562-3801
NPI:1407143837
Website: https://sinnissippi.org/
Cultural Training Completed: No
Hours: [Mon, Tue, Wed, Thu, Fri] 08:00 AM - 05:00 PM
Accessibility: Details Pending (P, EB, IB, PA)

Sinnissippi Centers, Inc.
555 Fairview Dr
Rochelle, IL 61068
Phone:(815) 561-9003
NPI:1710436878
Website: http://www.sinnissippi.org
Cultural Training Completed: No
Hours: [Mon, Tue, Wed, Thu, Fri] 08:00 AM - 05:00 PM

IL

Ogle

Clinic/Center: Mental Health (Including Community Mental Health Center)

Sinnissippi Centers, Inc.
Accessibility: Details Pending (P, EB, IB, PA)

Sinnissippi Centers, Inc.
1321 N 7th St
Rochelle, IL 61068
Phone:(815) 562-3801
NPI:1710436878
Website: http://www.sinnissippi.org
Cultural Training Completed: No
Hours: [Mon, Tue, Wed, Thu, Fri] 08:00 AM - 05:00 PM
Accessibility: Details Pending (P, EB, IB, PA)

Sinnissippi Centers, Inc.
1321 N 7th St
Rochelle, IL 61068
Phone:(815) 562-3801
NPI:1144508920
Website: https://www.vnahealth.com/
Cultural Training Completed: No
Hours: [Mon, Tue, Wed, Thu, Fri] 08:00 AM - 05:00 PM

IL

Ogle

Clinic/Center: Mental Health (Including Community Mental Health Center)

Sinnissippi Centers, Inc.
Accessibility: Some Criteria Met (P, EB, IB, PA)

Sinnissippi Centers, Inc.
555 Fairview Dr
Rochelle, IL 61068
Phone:(815) 561-9003
NPI:1144508920
Website: https://www.vnahealth.com/
Cultural Training Completed: No
Hours: [Mon, Tue, Wed, Thu, Fri] 08:00 AM - 05:00 PM, [Sat, Sun] 12:00 AM - 11:59 PM
Accessibility: Some Criteria Met (P, EB, IB, PA)

Clinic/Center: Rehabilitation, Substance Use Disorder

Sinnissippi Centers Inc
1321 N 7th St
Rochelle, IL 61068
Phone:(815) 562-3801
NPI:1619546389
Cultural Training Completed: No
Hours: [Mon, Tue, Wed, Thu, Fri] 08:00 AM - 05:00 PM

IL

Ogle

Clinic/Center: Rehabilitation, Substance Use Disorder

Sinnissippi Centers Inc
Accessibility: Details Pending (P, EB, IB, PA)

Sinnissippi Centers Inc
555 Fairview Dr
Rochelle, IL 61068
Phone:(815) 561-9003
NPI:1619546389
Cultural Training Completed: No
Hours: [Mon, Tue, Wed, Thu, Fri] 08:00 AM - 05:00 PM
Accessibility: Details Pending (P, EB, IB, PA)

Sinnissippi Centers Inc.
1321 N 7th St
Rochelle, IL 61068
Phone:(815) 562-3801
NPI:1851840920
Website: https://sinnissippi.org
Cultural Training Completed: No
Hours: [Mon, Wed, Fri] 08:00 AM - 05:00 PM, [Tue, Thu] 08:00 AM - 07:00 PM
Other Language(s):English
Accessibility: Some Criteria Met (P, EB, IB, PA)

Counselor

Irioogbe, Bridget, LPC
Gender: Female

IL

Ogle

Counselor

Irioogbe, Bridget, LPC
951 S 7th St
Ste G
Rochelle, IL 61068
Phone:(815) 561-8855
NPI:1053079889
Cultural Training Completed: No
Hours: [Mon, Tue, Wed, Thu, Fri] 09:00 AM - 05:00 PM, Sat 08:00 AM - 05:00 PM
Accessibility: Details Pending (P, EB, IB, PA)

Peoria

Bartonville

Clinic/Center: Mental Health (Including Community Mental Health Center)

Lifelong Access
4128 Airport Rd
Bartonville, IL 61607
Phone:(309) 451-8888
NPI:1891701389
Cultural Training Completed: No
Hours: [Mon, Tue, Wed, Thu, Fri] 09:00 AM - 05:00 PM
Accessibility: Some Criteria Met (P, EB, IB, PA)

Elmwood

Multi-Specialty Group

Graham Medical Group Elmwood
1024 N Magnolia St

IL

Peoria

Multi-Specialty Group

Graham Medical Group Elmwood
Elmwood, IL 61529
Phone:(309) 742-6334
NPI:1093288797
Website: https://www.grahamhealthsystem.org/
Cultural Training Completed: No
Hours: [Mon, Tue, Wed, Thu, Fri] 08:00 AM - 05:00 PM
Accessibility: Some Criteria Met (P, EB, IB, PA)

Peoria

Behavior Technician

Colclasure, Holley, RBT+
Gender: Female
4921 N Glen Park Place Rd
Peoria, IL 61614
Phone:(844) 263-1613
NPI:1699519215
Cultural Training Completed: Yes
Hours: [Mon, Tue, Wed, Thu, Fri] 08:00 AM - 05:00 PM
Accessibility: Some Criteria Met (P, EB, IB, PA)

Cortes Montoya, Gabriela, RBT+
Gender: Female
4921 N Glen Park Place Rd
Peoria, IL 61614

IL

Peoria

Behavior Technician

Cortes Montoya, Gabriela, RBT+
Phone:(844) 263-1613
NPI:1427895994
Cultural Training Completed: Yes
Hours: [Mon, Tue, Wed, Thu, Fri] 08:00 AM - 05:00 PM
Accessibility: Some Criteria Met (P, EB, IB, PA)

Guzman-Rangel, Isabel, RBT+
Gender: Female
4921 N Glen Park Place Rd
Peoria, IL 61614
Phone:(844) 263-1613
NPI:1265245393
Cultural Training Completed: Yes
Hours: [Mon, Tue, Wed, Thu, Fri] 08:00 AM - 05:00 PM
Accessibility: Some Criteria Met (P, EB, IB, PA)

Johnson, Victoria, RBT+
Gender: Female
4921 N Glen Park Place Rd
Peoria, IL 61614
Phone:(844) 263-1613
NPI:1821862830
Cultural Training Completed: Yes
Hours: [Mon, Tue, Wed, Thu, Fri] 08:00 AM - 05:00 PM

IL

Peoria

Behavior Technician

Johnson, Victoria, RBT+
Accessibility: Some Criteria Met (P, EB, IB, PA)

Maguire, Vanessa, RBT+
Gender: Female
4921 N Glen Park Place Rd
Peoria, IL 61614
Phone:(844) 263-1613
NPI:1932973906
Cultural Training Completed: Yes
Hours: [Mon, Tue, Wed, Thu, Fri] 08:00 AM - 05:00 PM
Accessibility: Some Criteria Met (P, EB, IB, PA)

Paige, Shakari, RBT+
Gender: Female
4921 N Glen Park Place Rd
Peoria, IL 61614
Phone:(844) 263-1613
NPI:1225859234
Cultural Training Completed: Yes
Hours: [Mon, Tue, Wed, Thu, Fri] 08:00 AM - 05:00 PM
Accessibility: Some Criteria Met (P, EB, IB, PA)

Randa, Kody, RBT+
Gender: Male
4921 N Glen Park Place Rd
Peoria, IL 61614

IL

Peoria

Behavior Technician

Randa, Kody, RBT+
Phone:(844) 263-1613
NPI:1891569927
Cultural Training Completed: Yes
Hours: [Mon, Tue, Wed, Thu, Fri] 08:00 AM - 05:00 PM
Accessibility: Some Criteria Met (P, EB, IB, PA)

Rizo, Julia, RBT+
Gender: Female
4921 N Glen Park Place Rd
Peoria, IL 61614
Phone:(844) 263-1613
NPI:1801618228
Cultural Training Completed: Yes
Hours: [Mon, Tue, Wed, Thu, Fri] 08:00 AM - 05:00 PM
Accessibility: Some Criteria Met (P, EB, IB, PA)

Sloan, Anne, RBT+
Gender: Female
4921 N Glen Park Place Rd
Peoria, IL 61614
Phone:(844) 263-1613
NPI:1003680158
Cultural Training Completed: Yes
Hours: [Mon, Tue, Wed, Thu, Fri] 08:00 AM - 05:00 PM
Accessibility: Some Criteria Met (P, EB, IB, PA)

IL

Peoria

Behavior Technician

Tabani, Nabeeha, RBT+
Gender: Female
4921 N Glen Park Place Rd
Peoria, IL 61614
Phone:(844) 263-1613
NPI:1679307011
Cultural Training Completed: Yes
Hours: [Mon, Tue, Wed, Thu, Fri] 08:00 AM - 05:00 PM
Accessibility: Some Criteria Met (P, EB, IB, PA)

Weed, Sheyanne, RBT+
Gender: Female
4921 N Glen Park Place Rd
Peoria, IL 61614
Phone:(844) 263-1613
NPI:1265206262
Cultural Training Completed: Yes
Hours: [Mon, Tue, Wed, Thu, Fri] 08:00 AM - 05:00 PM
Accessibility: Some Criteria Met (P, EB, IB, PA)

Behavioral Analyst

Bernal Ramirez, Lizbeth Stephanie, MS+
Gender: Female
4921 N Glen Park Place Rd
Peoria, IL 61614
Phone:(844) 263-1613

IL

Peoria

Behavioral Analyst

Bernal Ramirez, Lizbeth Stephanie, MS+
NPI:1215516901
Cultural Training Completed: No
Hours: [Mon, Tue, Wed, Thu, Fri] 08:00 AM - 05:00 PM
Accessibility: Some Criteria Met (P, EB, IB, PA)

Clark, Maren, BCBA+
Gender: Female
4128 Airport Rd
Peoria, IL 61607
Phone:(309) 451-8888
NPI:1245845320
Cultural Training Completed: Yes
Hours: [Mon, Tue, Wed, Thu, Fri] 08:00 AM - 05:00 PM
Accessibility: Details Pending (P, EB, IB, PA)

Ely, Jami Elizabeth, BCBA+
Gender: Female
507 E Armstrong Ave
Peoria, IL 61603
Phone:(309) 681-6960
NPI:1598470031
Cultural Training Completed: No
Hours: [Mon, Tue, Wed, Thu, Fri] 08:00 AM - 05:00 PM
Accessibility: Some Criteria Met (P, EB, IB, PA)

IL

Peoria

Behavioral Analyst

Kincaid, Kiley, BCBA+
Gender: Female
4921 N Glen Park Place Rd
Peoria, IL 61614
Phone:(844) 263-1613
NPI:1841836863
Cultural Training Completed: Yes
Hours: [Mon, Tue, Wed, Thu, Fri] 08:00 AM - 05:00 PM
Accessibility: Some Criteria Met (P, EB, IB, PA)

Majors, Lindsay Alyne, BCBA+
Gender: Female
4921 N Glen Park Place Rd
Peoria, IL 61614
Phone:(844) 263-1613
NPI:1538503388
Cultural Training Completed: No
Hours: [Mon, Tue, Wed, Thu, Fri] 08:00 AM - 05:00 PM
Accessibility: Some Criteria Met (P, EB, IB, PA)

Child & Adolescent Psychiatry

Aedma, Kapil K, MD+
Gender: Male
900 Main St
Ste 400
Peoria, IL 61602
Phone:(309) 672-3100
NPI:1437438249

IL

Peoria

Child & Adolescent Psychiatry

Aedma, Kapil K, MD+
Cultural Training Completed: Yes
Hours: [Mon, Tue, Wed, Thu, Fri] 08:00 AM - 05:00 PM
Other Language(s):English,Hindi,Russian,Arabic,Spanish
Certification(s):Board Certified
Accessibility: Some Criteria Met (P, EB, IB, PA)

Nookala, Shobha R, MD+
Gender: Female
900 Main St
Ste 400
Peoria, IL 61602
Phone:(309) 672-3100
NPI:1154336691
Cultural Training Completed: No
Hours: [Mon, Tue, Wed, Thu, Fri] 08:00 AM - 05:00 PM
Accessibility: Some Criteria Met (P, EB, IB, PA)

Nookala, Shobha R, MD+
Gender: Female
900 Main St
Peoria, IL 61602
Phone:(309) 672-3100
NPI:1154336691
Cultural Training Completed: No

IL

Peoria

Child & Adolescent Psychiatry

Nookala, Shobha R, MD+
Hours: [Mon, Tue, Wed, Thu, Fri] 08:00 AM - 05:00 PM
Accessibility: Some Criteria Met (P, EB, IB, PA)

Sierra-Cintron, Keila M, MD+
Gender: Female
221 NE Glen Oak Ave
Peoria, IL 61636
Phone:(309) 570-1800
NPI:1447406368
Cultural Training Completed: No
Hours: [Mon, Tue, Wed, Thu, Fri] 08:00 AM - 05:00 PM
Other Language(s):French,Spanish
Certification(s):Board Certified
Accessibility: Some Criteria Met (P, EB, IB, PA)

Singh, Karamjit, MD+
Gender: Male
221 NE Glen Oak Ave
Peoria, IL 61636
Phone:(309) 570-1800
NPI:1619330115
Cultural Training Completed: Yes
Hours: [Mon, Tue, Wed, Thu, Fri] 08:00 AM - 05:00 PM

IL

Peoria

Child & Adolescent Psychiatry

Singh, Karamjit, MD+
Other Language(s):Hindi,Persian,Polish,Urdu,English
Accessibility: Some Criteria Met (P, EB, IB, PA)

Clinic/Center: Adolescent and Children Mental Health

Rosecrance Moline
4900 38th Avenue
Suite 5
Peoria, IL 61625
Phone:(815) 391-1000
NPI:1134575558
Cultural Training Completed: No
Hours: [Mon, Tue, Wed, Thu, Fri] 08:00 AM - 05:00 PM
Accessibility: Details Pending (P, EB, IB, PA)

Clinic/Center: Mental Health (Including Community Mental Health Center)

Children's Home Association of IL - Academy DASA
404 NE Madison Ave
Peoria, IL 61603
Phone:(309) 685-1047
NPI:1174583660
Website: www.chail.org
Cultural Training Completed: No

IL

Peoria

Clinic/Center: Mental Health (Including Community Mental Health Center)

Children's Home Association of IL - Academy DASA
Hours: [Mon, Tue, Wed, Thu, Fri] 08:00 AM - 05:00 PM
Accessibility: Details Pending (P, EB, IB, PA)

Children's Home Association of IL - Academy DASA
404 NE Madison Ave
Peoria, IL 61603
Phone:(309) 685-1047
NPI:1740533900
Website: https://www.chail.org/
Cultural Training Completed: No
Hours: [Mon, Tue, Wed, Thu, Fri] 08:00 AM - 05:00 PM
Accessibility: Details Pending (P, EB, IB, PA)

Children's Home Association of IL - DDTLP House
511 NE Madison Ave
Peoria, IL 61603
Phone:(309) 685-1047
NPI:1174583660
Website: www.chail.org
Cultural Training Completed: No

IL

Peoria

Clinic/Center: Mental Health (Including Community Mental Health Center)

Children's Home Association of IL - DDTLP House
Hours: [Mon, Tue, Wed, Thu, Fri] 08:00 AM - 05:00 PM
Accessibility: Details Pending (P, EB, IB, PA)

Children's Home Association of Illinois
2130 N Knoxville Ave
Peoria, IL 61603
Phone:(309) 685-1047
NPI:1174583660
Website: www.chail.org
Cultural Training Completed: No
Hours: [Mon, Tue, Wed, Thu, Fri] 08:00 AM - 05:00 PM
Other Language(s):English
Accessibility: Details Pending (P, EB, IB, PA)

Human Service Center
600 Fayette St
Peoria, IL 61603
Phone:(309) 671-8000
NPI:1952615338
Cultural Training Completed: No
Hours: [Mon, Wed, Fri] 08:00 AM - 05:00 PM, [Tue, Thu] 02:00 PM - 11:00 PM

IL

Peoria

Clinic/Center: Mental Health (Including Community Mental Health Center)

Human Service Center
Accessibility: Some Criteria Met (P, EB, IB, PA)

Human Service Center
3500 W New Leaf Ln
Peoria, IL 61615
Phone:(309) 689-3078
NPI:1881630689
Website: https://www.unitypoint.org/
Cultural Training Completed: No
Hours: [Mon, Tue, Wed, Thu, Fri] 08:00 AM - 05:00 PM
Other Language(s):English
Accessibility: Some Criteria Met (P, EB, IB, PA)

Human Service Center
228 Northeast Jefferson Street
Peoria, IL 61602
Phone:(309) 671-8000
NPI:1881630689
Website: https://www.unitypoint.org/
Cultural Training Completed: No
Hours: [Mon, Tue, Wed, Thu, Fri] 08:00 AM - 05:00 PM

IL

Peoria

Clinic/Center: Mental Health (Including Community Mental Health Center)

Human Service Center
Accessibility: Details Pending (P, EB, IB, PA)

Human Service Center
228 NE Jefferson Ave
Peoria, IL 61603
Phone:(309) 671-8000
NPI:1881630689
Website: https://www.unitypoint.org/
Cultural Training Completed: No
Hours: [Mon, Tue, Wed, Thu, Fri] 08:00 AM - 05:00 PM
Other Language(s):English
Accessibility: Some Criteria Met (P, EB, IB, PA)

Human Service Center
130 N Richard Pryor Pl
Peoria, IL 61605
Phone:(309) 671-8960
NPI:1881630689
Website: https://www.unitypoint.org/
Cultural Training Completed: No
Hours: [Mon, Tue, Wed, Thu, Fri] 08:00 AM - 05:00 PM
Other Language(s):English

IL

Peoria

Clinic/Center: Mental Health (Including Community Mental Health Center)

Human Service Center
Accessibility: Some Criteria Met (P, EB, IB, PA)

Human Service Center
3420 N Rochelle Ln
Peoria, IL 61604
Phone:(309) 222-2185
NPI:1881630689
Website: https://www.unitypoint.org/
Cultural Training Completed: No
Hours: [Mon, Tue, Wed, Thu, Fri] 08:00 AM - 05:00 PM
Other Language(s):English
Accessibility: Some Criteria Met (P, EB, IB, PA)

Human Service Center
1200 Hamilton Blvd
Peoria, IL 61606
Phone:(309) 671-8040
NPI:1881630689
Website: https://www.unitypoint.org/
Cultural Training Completed: No
Hours: [Mon, Tue, Wed, Thu, Fri] 08:00 AM - 05:00 PM
Accessibility: Some Criteria Met (P, EB, IB, PA)

IL

Peoria

Clinic/Center: Mental Health (Including Community Mental Health Center)

Human Service Center
2101 W Willow Knolls Dr
Peoria, IL 61614
Phone:(309) 671-8084
NPI:1881630689
Website: https://www.unitypoint.org/
Cultural Training Completed: No
Hours: [Mon, Tue, Wed, Thu, Fri] 08:00 AM - 05:00 PM
Other Language(s):English
Accessibility: Some Criteria Met (P, EB, IB, PA)

Human Service Center
1924 SW Adams St
Peoria, IL 61602
Phone:(309) 671-8953
NPI:1578876074
Cultural Training Completed: No
Hours: [Mon, Tue, Wed, Thu, Fri] 08:00 AM - 05:00 PM
Accessibility: Some Criteria Met (P, EB, IB, PA)

Human Service Center - Peoria
3500 W New Leaf Ln
Peoria, IL 61615
Phone:(309) 689-3078
NPI:1720392038

IL

Peoria

Clinic/Center: Mental Health (Including Community Mental Health Center)

Human Service Center - Peoria
Cultural Training Completed: No
Hours: [Mon, Tue, Wed, Thu, Fri] 08:00 AM - 05:00 PM
Other Language(s):English
Accessibility: Some Criteria Met (P, EB, IB, PA)

Human Service Center - Peoria
3500 W New Leaf Ln
Peoria, IL 61615
Phone:(309) 689-3078
NPI:1770874984
Cultural Training Completed: No
Hours: [Mon, Tue, Wed, Thu, Fri] 08:00 AM - 05:00 PM
Other Language(s):English
Accessibility: Some Criteria Met (P, EB, IB, PA)

Human Service Center - Peoria
3420 N Rochelle Ln
Peoria, IL 61604
Phone:(309) 222-2185
NPI:1710291026
Cultural Training Completed: No

IL

Peoria

Clinic/Center: Mental Health (Including Community Mental Health Center)

Human Service Center - Peoria
Hours: [Mon, Tue, Wed, Thu, Fri] 08:00 AM - 05:00 PM
Other Language(s):English
Accessibility: Some Criteria Met (I P, I EB, P IB, I PA)

Human Service Center Peoria
2101 W Willow Knolls Dr
Peoria, IL 61614
Phone:(309) 689-3074
NPI:1093029308
Cultural Training Completed: No
Hours: [Mon, Tue, Wed, Thu, Fri] 08:00 AM - 05:00 PM
Other Language(s):English
Accessibility: Some Criteria Met (I P, I EB, P IB, I PA)

Lutheran Social Services of Illinois
3000 W Rohmann Ave
Peoria, IL 61604
Phone:(309) 671-0300
NPI:1174576862
Cultural Training Completed: No
Hours: [Mon, Tue, Wed, Thu, Fri] 08:00 AM - 05:00 PM

IL

Peoria

Clinic/Center: Mental Health (Including Community Mental Health Center)

Lutheran Social Services of Illinois
Other Language(s):English
Accessibility: Some Criteria Met (I P, I EB, I IB, I PA)

Methodist Behavioral Health
221 Northeast Glen Oak Avenue
7 West
Peoria, IL 61636
Phone:(309) 672-5609
NPI:1881630689
Website: https://www.unitypoint.org/
Cultural Training Completed: No
Hours: [Mon, Tue, Wed, Thu, Fri] 08:00 AM - 05:00 PM
Accessibility: Details Pending (P P, P EB, P IB, P PA)

Methodist Medical Group Psychiatry
900 Main St
Ste 400
Peoria, IL 61602
Phone:(309) 672-3100
NPI:1083671127
Website: https://www.unitypoint.org
Cultural Training Completed: No

IL

Peoria

Clinic/Center: Mental Health (Including Community Mental Health Center)

Methodist Medical Group Psychiatry
Hours: [Mon, Tue, Wed, Thu, Fri] 08:00 AM - 05:00 PM
Other Language(s):English
Accessibility: Some Criteria Met (I P, I EB, P IB, I PA)

Methodist Medical Group Psychiatry
900 Main St
Ste 400
Peoria, IL 61602
Phone:(309) 672-3100
NPI:1851417091
Website: https://www.unitypoint.org
Cultural Training Completed: No
Hours: [Mon, Tue, Wed, Thu, Fri] 08:00 AM - 05:00 PM
Accessibility: Details Pending (P P, P EB, P IB, P PA)

Rosecrance Moline
4900 38th Ave Suite 5
Peoria, IL 61625
Phone:(815) 391-1000
NPI:1639892698
Cultural Training Completed: No
Hours: [Mon, Tue, Wed, Thu, Fri] 08:00 AM - 05:00 PM

IL

Peoria

Clinic/Center: Mental Health (Including Community Mental Health Center)

Rosecrance Moline
Accessibility: Some Criteria Met (I P, I EB, I IB, I PA)

Rosecrance Moline
4900 38th Ave
Ste 5
Peoria, IL 61625
Phone:(815) 391-1000
NPI:1639892698
Cultural Training Completed: No
Hours: [Mon, Tue, Wed, Thu, Fri] 08:00 AM - 05:00 PM
Accessibility: Details Pending (P P, P EB, P IB, P PA)

UnityPoint Clinic-Hospitalist-Peoria
221 Northeast Glen Oak Avenue
Suite W514
Peoria, IL 61636
Phone:(309) 672-5729
NPI:1881630689
Website: https://www.unitypoint.org/
Cultural Training Completed: No
Hours: [Mon, Tue, Wed, Thu, Fri] 08:00 AM - 05:00 PM
Accessibility: Details Pending (P P, P EB, P IB, P PA)

IL

Peoria

Clinic/Center: Mental Health (Including Community Mental Health Center)

UnityPoint Clinic-Hospitalists-Proctor
5401 N Knoxville Ave
Ste 203
Peoria, IL 61614
Phone:(309) 689-6093
NPI:1881630689
Website: https://www.unitypoint.org/
Cultural Training Completed: No
Hours: [Mon, Tue, Wed, Thu, Fri] 08:00 AM - 05:00 PM
Accessibility: Some Criteria Met (I P, I EB, P IB, I PA)

UnityPoint Clinic-Primary Care-Proctor
5401 N Knoxville Ave
Ste 204
Peoria, IL 61614
Phone:(309) 683-1200
NPI:1881630689
Website: https://www.unitypoint.org/
Cultural Training Completed: No
Hours: [Mon, Tue, Wed, Thu, Fri] 08:00 AM - 05:00 PM
Accessibility: Some Criteria Met (I P, I EB, P IB, I PA)

IL

Peoria

Clinic/Center: Mental Health (Including Community Mental Health Center)

UnityPoint Health
5409 N Knoxville Ave
Peoria, IL 61614
Phone:(309) 389-6008
NPI:1881630689
Website: https://www.unitypoint.org/
Cultural Training Completed: No
Hours: [Mon, Tue, Wed, Thu, Fri] 08:00 AM - 05:00 PM
Accessibility: Details Pending (P P, P EB, P IB, P PA)

UnityPoint Health Behavioral Health Clinic
5409 N Knoxville Ave
Ste 1
Peoria, IL 61614
Phone:(309) 389-6008
NPI:1083671127
Website: https://www.unitypoint.org
Cultural Training Completed: No
Hours: [Mon, Tue, Wed, Thu, Fri] 08:00 AM - 05:00 PM
Accessibility: Some Criteria Met (I P, I EB, I IB, I PA)

IL

Peoria

Clinic/Center: Rehabilitation, Substance Use Disorder

Chestnut Health Systems Inc
1419 S Folkers Ave
Peoria, IL 61605
Phone:(888) 924-3786
NPI:1578197877
Cultural Training Completed: No
Hours: [Mon, Tue, Wed, Thu, Fri] 08:00 AM - 05:00 PM
Accessibility: Some Criteria Met (I P, I EB, I IB, I PA)

Children's Home Association of Illinois
5401 N Knoxville Ave
Ste 412A
Peoria, IL 61614
Phone:(309) 657-5430
NPI:1134552870
Website: https://www.unitypoint.org/
Cultural Training Completed: No
Hours: [Mon, Tue, Wed, Thu, Fri] 08:00 AM - 05:00 PM
Accessibility: Some Criteria Met (I P, I EB, P IB, I PA)

Gateway Foundation Inc Peoria
4812 N Sheridan Rd
Peoria, IL 61614
Phone:(877) 381-6538
NPI:1205682119

IL

Peoria

Clinic/Center: Rehabilitation, Substance Use Disorder

Gateway Foundation Inc Peoria
Cultural Training Completed: No
Hours: [Mon, Tue, Wed, Thu, Fri] 11:00 AM - 09:30 PM
Accessibility: Some Criteria Met (I P, I EB, I IB, I PA)

Human Service Center
1200 Hamilton Blvd
Peoria, IL 61606
Phone:(309) 671-8040
NPI:1225415144
Website: https://www.unitypoint.org/
Cultural Training Completed: No
Hours: [Mon, Tue, Wed, Thu, Fri] 08:00 AM - 05:00 PM
Other Language(s):English
Accessibility: Some Criteria Met (I P, I EB, I IB, I PA)

Human Service Center
3500 W New Leaf Ln
Peoria, IL 61615
Phone:(309) 671-8005
NPI:1225415144
Website: https://www.unitypoint.org/
Cultural Training Completed: No

IL

Peoria

Clinic/Center: Rehabilitation, Substance Use Disorder

Human Service Center
Hours: [Mon, Tue, Wed, Thu, Fri] 08:00 AM - 05:00 PM
Accessibility: Details Pending (P, EB, IB, PA)

Human Service Center
3420 N Rochelle Ln
Peoria, IL 61604
Phone:(309) 222-2185
NPI:1144549494
Website: https://rosecrance.org
Cultural Training Completed: No
Hours: [Mon, Tue, Wed, Thu, Fri] 12:00 AM - 11:59 PM
Accessibility: Some Criteria Met (P, EB, IB, PA)

Human Service Center
228 NE Jefferson Ave
Peoria, IL 61603
Phone:(309) 671-8000
NPI:1578940557
Cultural Training Completed: No
Hours: [Mon, Tue, Wed, Thu, Fri] 12:00 AM - 11:59 PM
Accessibility: Some Criteria Met (P, EB, IB, PA)

Human Service Center of Peoria - True North Solutions SA
3400 W New Leaf Ln

IL

Peoria

Clinic/Center: Rehabilitation, Substance Use Disorder

Human Service Center of Peoria - True North Solutions SA
Peoria, IL 61615
Phone:(217) 546-0881
NPI:1134506041
Website: https://www.unitypoint.org
Cultural Training Completed: No
Hours: [Mon, Tue, Wed, Thu, Fri] 08:00 AM - 05:00 PM
Other Language(s):English
Accessibility: Some Criteria Met (P, EB, IB, PA)

Methodist Medical Group Psychiatry
900 Main St
Ste 400
Peoria, IL 61602
Phone:(309) 672-3100
NPI:1053633263
Website: https://www.unitypoint.org
Cultural Training Completed: No
Hours: [Mon, Tue, Wed, Thu, Fri] 08:00 AM - 05:00 PM
Accessibility: Details Pending (P, EB, IB, PA)

Tasc Inc.
108 SW Madison Ave

IL

Peoria

Clinic/Center: Rehabilitation, Substance Use Disorder

Tasc Inc.
Peoria, IL 61602
Phone:(309) 673-3769
NPI:1992163380
Website: https://www.vnahealth.com
Cultural Training Completed: No
Hours: [Mon, Tue, Wed, Thu, Fri] 08:00 AM - 05:00 PM
Accessibility: Details Pending (P, EB, IB, PA)

UnityPoint Health Behavioral Health Clinic
5409 N Knoxville Ave
Ste 1
Peoria, IL 61614
Phone:(309) 389-6008
NPI:1053633263
Website: https://www.unitypoint.org
Cultural Training Completed: No
Hours: [Mon, Tue, Wed, Thu, Fri] 08:00 AM - 05:00 PM
Accessibility: Details Pending (P, EB, IB, PA)

IL

Peoria

Clinical Neuropsychologist

Brown, Daniel Solomon Martin, PHD+
Gender: Male
1001 Main St
Ste 1A
Peoria, IL 61606
Phone:(800) 443-9898
NPI:1568818060
Cultural Training Completed: No
Hours: [Mon, Tue, Wed, Thu, Fri] 08:00 AM - 05:00 PM
Other Language(s):English
Accessibility: Some Criteria Met (P, EB, IB, PA)

Brown, Daniel Solomon Martin, PHD+
Gender: Male
1001 Main St
Peoria, IL 61606
Phone:(800) 421-5700
NPI:1568818060
Cultural Training Completed: No
Hours: [Mon, Tue, Wed, Thu, Fri, Sat] 08:00 AM - 05:00 PM, Sun 08:00 AM - 11:59 PM
Other Language(s):English
Accessibility: Some Criteria Met (P, EB, IB, PA)

IL

Peoria

Clinical Neuropsychologist

Weiden, Brycie R., PSYD+
Gender: Female
1001 Main St
Ste 1A
Peoria, IL 61606
Phone:(309) 655-7378
NPI:1003425786
Cultural Training Completed: No
Hours: [Mon, Tue, Wed, Thu, Fri] 08:00 AM - 05:00 PM
Accessibility: Some Criteria Met (I P, I EB, I IB, I PA)

Weiden, Brycie R., PSYD+
Gender: Female
1001 Main St
Peoria, IL 61606
Phone:(800) 421-5700
NPI:1003425786
Cultural Training Completed: No
Hours: [Mon, Tue, Wed, Thu, Fri, Sat] 08:00 AM - 05:00 PM, Sun 08:00 AM - 11:59 PM
Accessibility: Some Criteria Met (I P, I EB, I IB, I PA)

Counselor

Adams, Kimberly, MA+
Gender: Female
3716 W Brighton Ave
Peoria, IL 61615
Phone:(306) 692-7755
NPI:1306499983

IL

Peoria

Counselor

Adams, Kimberly, MA+
Cultural Training Completed: Yes
Hours: [Mon, Tue, Wed, Thu, Fri] 08:00 AM - 05:00 PM
Accessibility: Details Pending (P P, P EB, P IB, P PA)

Aikman, Michelle M, PC+
Gender: Female
3716 W Brighton Ave
Peoria, IL 61615
Phone:(309) 692-7755
NPI:1780452367
Cultural Training Completed: Yes
Hours: [Mon, Tue, Wed, Thu] 07:00 AM - 08:00 PM, Fri 08:00 AM - 05:00 PM
Accessibility: Details Pending (P P, P EB, P IB, P PA)

Allen, Soraya, LCPC+
Gender: Female
2610 W Richwoods Blvd
Peoria, IL 61604
Phone:(309) 323-6600
NPI:1295589158
Cultural Training Completed: No
Hours: [Mon, Tue, Wed, Thu, Fri] 08:00 AM - 05:00 PM
Accessibility: Some Criteria Met (I P, I EB, I IB, I PA)

IL

Peoria

Counselor

Atkins, Devon Alicia, MA+
Gender: Female
5101 N Executive Dr
Peoria, IL 61614
Phone:(309) 408-1493
NPI:1659062388
Cultural Training Completed: No
Hours: [Mon, Tue, Wed, Thu, Fri] 08:00 AM - 05:00 PM
Accessibility: Some Criteria Met (I P, I EB, I IB, I PA)

Barnes, Meghann M, LCPC+
Gender: Female
330 SW Adams St
Peoria, IL 61602
Phone:(309) 308-8150
NPI:1366100638
Cultural Training Completed: No
Hours: [Mon, Tue, Wed, Thu, Fri] 08:00 AM - 05:00 PM
Accessibility: Some Criteria Met (I P, I EB, I IB, I PA)

Brooks, Donna J, LCPC
Gender: Female
3716 W Brighton Ave
Peoria, IL 61615
Phone:(306) 692-7755
NPI:1013972082
Cultural Training Completed: Yes

IL

Peoria

Counselor

Brooks, Donna J, LCPC
Hours: [Mon, Tue, Wed, Thu, Fri] 08:00 AM - 05:00 PM
Other Language(s):English
Certification(s):Board Certified
Accessibility: Details Pending (P P, P EB, P IB, P PA)

Corona Martinez, Delaney Q, PC+
Gender: Female
3716 W Brighton Ave
Peoria, IL 61615
Phone:(309) 692-7755
NPI:1932930278
Cultural Training Completed: No
Hours: [Mon, Tue, Wed, Thu] 07:00 AM - 08:00 PM, Fri 08:00 AM - 05:00 PM
Accessibility: Details Pending (P P, P EB, P IB, P PA)

Drew, Timothy J, LPC+
Gender: Male
7317 N Willow Lake Ct
Peoria, IL 61614
Phone:(309) 683-7373
NPI:1285711333
Cultural Training Completed: No
Hours: [Mon, Tue, Wed, Thu, Fri] 08:00 AM - 05:00 PM

IL

Peoria

Counselor

Drew, Timothy J, LPC+
Other Language(s):English
Accessibility: Some Criteria Met (P, EB, IB, PA)

Errion, Seth M, LCPC+
Gender: Male
8940 N Wood Sage Rd
Peoria, IL 61615
Phone:(309) 243-3000
NPI:1235984907
Cultural Training Completed: Yes
Hours: [Mon, Tue, Wed, Thu, Fri] 07:30 AM - 05:00 PM
Accessibility: Some Criteria Met (P, EB, IB, PA)

Frank, Kathryn J, LCPC+
Gender: Female
2223 W Heading Ave
Peoria, IL 61604
Phone:(309) 570-1800
NPI:1124660576
Cultural Training Completed: No
Hours: [Mon, Tue, Wed, Thu, Fri] 08:00 AM - 05:00 PM
Other Language(s):Spanish
Accessibility: Details Pending (P, EB, IB, PA)

Frost, Shellie, PC+
Gender: Female

IL

Peoria

Counselor

Frost, Shellie, PC+
4812 N Sheridan Rd
Peoria, IL 61614
Phone:(877) 505-4673
NPI:1699048694
Cultural Training Completed: Yes
Hours: [Mon, Tue, Wed, Thu, Fri] 08:00 AM - 05:00 PM
Accessibility: Details Pending (P, EB, IB, PA)

Gebhards, Maureen A, LPC+
Gender: Female
3716 W Brighton Ave
Peoria, IL 61615
Phone:(309) 692-7755
NPI:1710634704
Cultural Training Completed: Yes
Hours: [Mon, Tue, Wed, Thu] 07:00 AM - 08:00 PM, Fri 08:00 AM - 05:00 PM
Accessibility: Details Pending (P, EB, IB, PA)

Hubbs, John, CSW+
Gender: Male
5101 N Executive Dr
Peoria, IL 61614
Phone:(309) 408-1493
NPI:1841258944
Cultural Training Completed: No
Hours: [Mon, Tue, Wed, Thu, Fri] 08:00 AM - 05:00 PM

IL

Peoria

Counselor

Hubbs, John, CSW+
Accessibility: Some Criteria Met (P, EB, IB, PA)

Lee, Morris, MA+
Gender: Male
3716 W Brighton Ave
Peoria, IL 61615
Phone:(309) 692-7755
NPI:1427612464
Cultural Training Completed: Yes
Hours: [Mon, Tue, Wed, Thu] 07:00 AM - 08:00 PM, Fri 08:00 AM - 05:00 PM
Accessibility: Details Pending (P, EB, IB, PA)

Mahasi, Jael, LPC+
Gender: Female
1831 N Knoxville Ave
Peoria, IL 61603
Phone:(309) 688-9282
NPI:1639597172
Cultural Training Completed: Yes
Hours: [Mon, Tue, Wed, Thu, Fri] 08:00 AM - 05:00 PM
Accessibility: Details Pending (P, EB, IB, PA)

Mangold, Aleena E, MS+
Gender: Female
3716 W Brighton Ave
Peoria, IL 61615
Phone:(309) 692-7755
NPI:1851102792

IL

Peoria

Counselor

Mangold, Aleena E, MS+
Cultural Training Completed: No
Hours: [Mon, Tue, Wed, Thu] 07:00 AM - 08:00 PM, Fri 08:00 AM - 05:00 PM
Accessibility: Details Pending (P, EB, IB, PA)

Pendergast, Alison Emily, LPC+
Gender: Female
1701 W Garden St
Peoria, IL 61605
Phone:(309) 680-7600
NPI:1700456431
Cultural Training Completed: No
Hours: [Mon, Tue, Wed, Thu, Fri] 08:00 AM - 05:00 PM
Accessibility: Details Pending (P, EB, IB, PA)

Razafindrakoto, Joy F, LCPC+
Gender: Female
7317 N Willow Lake Ct
Peoria, IL 61614
Phone:(309) 683-7373
NPI:1063993715
Cultural Training Completed: No
Hours: [Mon, Tue, Wed, Thu, Fri] 08:00 AM - 05:00 PM
Other Language(s):French

IL

Peoria

Counselor

Razafindrakoto, Joy F, LCPC+
Accessibility: Some Criteria Met (I P, I EB, I IB, I PA)

Robertson, Sarah K, MA+
Gender: Female
3716 W Brighton Ave
Peoria, IL 61615
Phone:(309) 692-7755
NPI:1568434306
Cultural Training Completed: Yes
Hours: [Mon, Tue, Wed, Thu] 07:00 AM - 08:00 PM, Fri 08:00 AM - 05:00 PM
Other Language(s):English
Certification(s):Board Certified
Accessibility: Details Pending (P P, P EB, P IB, P PA)

Romanowicz, Brianna K, LPC+
Gender: Female
2806 N Knoxville Ave
Peoria, IL 61604
Phone:(309) 688-3616
NPI:1891251518
Cultural Training Completed: No
Hours: [Mon, Tue, Wed, Thu, Fri] 08:00 AM - 05:00 PM
After Hours Phone Number:(309) 688-3616

IL

Peoria

Counselor

Romanowicz, Brianna K, LPC+
Accessibility: Some Criteria Met (I P, I EB, I IB, I PA)

Ruff, Olivia, PC+
Gender: Female
5101 N Executive Dr
Peoria, IL 61614
Phone:(309) 408-1493
NPI:1700635505
Cultural Training Completed: No
Hours: [Mon, Tue, Wed, Thu, Fri] 08:00 AM - 05:00 PM
Accessibility: Some Criteria Met (I P, I EB, I IB, I PA)

Sary, Meredith R, LPC
Gender: Female
617 W Glen Ave
Peoria, IL 61614
Phone:(800) 421-5700
NPI:1154488369
Cultural Training Completed: No
Hours: [Mon, Tue, Wed, Thu, Fri] 08:00 AM - 05:00 PM
Accessibility: Details Pending (P P, P EB, P IB, P PA)

Schellenberg, Paul J, PC+
Gender: Male
3526 N California Ave
Ste 206
Peoria, IL 61603
Phone:(309) 696-0267

IL

Peoria

Counselor

Schellenberg, Paul J, PC+
NPI:1912267154
Cultural Training Completed: No
Hours: [Mon, Tue, Wed, Thu, Fri] 08:00 AM - 05:00 PM
Accessibility: Details Pending (P P, P EB, P IB, P PA)

Shur, Lyuba Z, LPC+
Gender: Female
1200 Hamilton Blvd
Peoria, IL 61606
Phone:(309) 671-8040
NPI:1922351139
Cultural Training Completed: No
Hours: [Mon, Tue, Wed, Thu, Fri] 08:00 AM - 05:00 PM
Other Language(s):Russian
Accessibility: Some Criteria Met (I P, I EB, I IB, I PA)

Sidney, Joshua, LPC+
Gender: Male
617 W Glen Ave
Peoria, IL 61614
Phone:(309) 655-6724
NPI:1396427175
Cultural Training Completed: No
Hours: [Mon, Tue, Wed, Thu, Fri] 08:00 AM - 05:00 PM
Accessibility: Details Pending (P P, P EB, P IB, P PA)

IL

Peoria

Counselor

Steffen, Colleen, LPC+
Gender: Female
5101 N Executive Dr
Peoria, IL 61614
Phone:(309) 408-1493
NPI:1942066576
Cultural Training Completed: No
Hours: [Mon, Tue, Wed, Thu, Fri] 08:00 AM - 05:00 PM
Accessibility: Some Criteria Met (I P, I EB, I IB, I PA)

Toncray, Laura B, MA+
Gender: Female
3716 W Brighton Ave
Peoria, IL 61615
Phone:(309) 692-7755
NPI:1245063155
Cultural Training Completed: No
Hours: [Mon, Tue, Wed, Thu] 07:00 AM - 08:00 PM, Fri 08:00 AM - 05:00 PM
Accessibility: Details Pending (P P, P EB, P IB, P PA)

Underwood, Brandon L, LCPC+
Gender: Male
5114 N Glen Park Place Rd
Ste 220
Peoria, IL 61614
Phone:(309) 683-8100
NPI:1144718149
Cultural Training Completed: No

IL

Peoria

Counselor

Underwood, Brandon L, LCPC+
Hours: [Mon, Tue, Wed, Thu, Fri] 08:00 AM - 05:00 PM
Other Language(s):English
Accessibility: Some Criteria Met (I P, I EB, I IB, I PA)

Volpe, Lorelei Nancy, LCPC+
Gender: Female
617 W Glen Ave
Peoria, IL 61614
Phone:(309) 655-2738
NPI:1255005146
Cultural Training Completed: No
Hours: [Mon, Tue, Wed, Thu, Fri, Sat] 08:00 AM - 05:00 PM, Sun 08:00 AM - 11:59 PM
Accessibility: Some Criteria Met (I P, I EB, I IB, I PA)

Whittemore, Gretchen m, PC+
Gender: Female
3716 W Brighton Ave
Peoria, IL 61615
Phone:(309) 692-7755
NPI:1497409726
Cultural Training Completed: Yes
Hours: [Mon, Tue, Wed, Thu] 07:00 AM - 08:00 PM, Fri 08:00 AM - 05:00 PM

IL

Peoria

Counselor

Whittemore, Gretchen m, PC+
Accessibility: Details Pending (P P, P EB, P IB, P PA)

Woolever, Jennice, LPC+
Gender: Female
1831 N Knoxville Ave
Peoria, IL 61603
Phone:(309) 688-9282
NPI:1023996188
Cultural Training Completed: Yes
Hours: [Mon, Tue, Wed, Thu, Fri] 08:00 AM - 05:00 PM
Accessibility: Details Pending (P P, P EB, P IB, P PA)

Wright, Christopher Shawn, LPC+
Gender: Male
1831 N Knoxville Ave
Peoria, IL 61603
Phone:(309) 688-9282
NPI:1376343269
Cultural Training Completed: No
Hours: [Mon, Tue, Wed, Thu, Fri] 08:00 AM - 05:00 PM
Accessibility: Details Pending (P P, P EB, P IB, P PA)

Yee, Lawrence D, LPC+
Gender: Male
617 W Glen Ave
Peoria, IL 61614
Phone:(309) 624-9522

IL

Peoria

Counselor

Yee, Lawrence D, LPC+
NPI:1275796328
Cultural Training Completed: No
Hours: [Mon, Tue, Wed, Thu, Fri] 08:00 AM - 05:00 PM
Accessibility: Details Pending (P P, P EB, P IB, P PA)

Forensic Psychiatry

Frenkel, Abraham R, MD+
Gender: Male
7317 N Willow Lake Ct
Peoria, IL 61614
Phone:(309) 683-7373
NPI:1861584542
Cultural Training Completed: No
Hours: [Mon, Tue, Wed, Thu, Fri] 08:00 AM - 05:00 PM
Other Language(s):English
Accessibility: Some Criteria Met (I P, I EB, I IB, I PA)

Multi-Specialty Group

ASSOCIATES IN MENTAL HEA
900 Main St
Ste 580
Peoria, IL 61602
Phone:(309) 637-4266
NPI:1891856795
Website: http://www.aimh.com/

IL

Peoria

Multi-Specialty Group

ASSOCIATES IN MENTAL HEA
Cultural Training Completed: No
Hours: [Mon, Tue, Wed, Thu, Fri] 08:00 AM - 05:00 PM
Other Language(s):English
Accessibility: Some Criteria Met (I P, I EB, P IB, I PA)

Michael D. Tarantino, MD, SC
427 W Northmoor Rd
Peoria, IL 61614
Phone:(309) 692-5337
NPI:1740430784
Website: https://www.ilbcdi.org/
Cultural Training Completed: Yes
Hours: [Mon, Tue, Wed, Thu, Fri] 08:00 AM - 05:00 PM
Accessibility: Some Criteria Met (I P, I EB, I IB, I PA)

Mmg In School Health Peoria High
1615 N North St
Peoria, IL 61604
Phone:(309) 282-1020
NPI:1780191437
Cultural Training Completed: No
Hours: [Mon, Tue, Wed, Thu, Fri] 08:00 AM - 05:00 PM

IL

Peoria

Multi-Specialty Group

Mmg In School Health Peoria High
Accessibility: Some Criteria Met (P, EB, IB, PA)

Peoria Psychological Associates, P.c.
5505 N Fairmont Dr
Peoria, IL 61614
Phone:(309) 689-6700
NPI:1427021393
Website: https://peoriapsychological.com/
Cultural Training Completed: No
Hours: [Mon, Tue, Wed, Thu, Fri] 08:00 AM - 05:00 PM
Accessibility: Details Pending (P, EB, IB, PA)

Psychiatry

Abler, Patrick, DO+
Gender: Male
7317 N Willow Lake Ct
Peoria, IL 61614
Phone:(309) 683-7373
NPI:1770158537
Cultural Training Completed: No
Hours: [Mon, Tue, Wed, Thu, Fri] 08:00 AM - 05:00 PM
Accessibility: Some Criteria Met (P, EB, IB, PA)

Aedma, Kapil K, MD+
Gender: Male
900 Main St
Ste 400

IL

Peoria

Psychiatry

Aedma, Kapil K, MD+
Peoria, IL 61602
Phone:(309) 672-3100
NPI:1437438249
Cultural Training Completed: Yes
Hours: [Mon, Tue, Wed, Thu, Fri] 08:00 AM - 05:00 PM
Other Language(s):English,Hindi,Russian,Arabic,Spanish
Certification(s):Board Certified
Accessibility: Some Criteria Met (P, EB, IB, PA)

Ahmed, Mohsina F, MD
Gender: Female
221 NE Glen Oak Ave
Peoria, IL 61636
Phone:(309) 672-5729
NPI:1568805703
Cultural Training Completed: Yes
Hours: [Mon, Tue, Wed, Thu, Fri] 08:00 AM - 05:00 PM
Other Language(s):English
Accessibility: Some Criteria Met (P, EB, IB, PA)

Ahmed, Mohsina F, MD+
Gender: Female
221 NE Glen Oak AVE
Peoria, IL 61636
Phone:(309) 672-5609

IL

Peoria

Psychiatry

Ahmed, Mohsina F, MD+
NPI:1568805703
Cultural Training Completed: Yes
Hours: [Mon, Tue, Wed, Thu, Fri] 08:00 AM - 05:00 PM
Other Language(s):English
Accessibility: Some Criteria Met (P, EB, IB, PA)

Alahi, Peter, MD+
Gender: Male
900 Main St
Ste 720
Peoria, IL 61602
Phone:(309) 495-1640
NPI:1508830951
Cultural Training Completed: Yes
Hours: [Mon, Tue, Wed, Thu, Fri] 08:00 AM - 05:00 PM
Other Language(s):English
Certification(s):Board Certified
Accessibility: Some Criteria Met (P, EB, IB, PA)

Amin, Rizwan M, MD+
Gender: Male
900 Main St
Ste 400
Peoria, IL 61602
Phone:(309) 672-3100
NPI:1205445558
Cultural Training Completed: No

IL

Peoria

Psychiatry

Amin, Rizwan M, MD+
Hours: [Mon, Tue, Wed, Thu, Fri] 08:00 AM - 05:00 PM
Certification(s):Board Certified
Accessibility: Details Pending (P, EB, IB, PA)

Attaluri, Jayalakshmi, MD+
Gender: Female
5409 N Knoxville Ave
Peoria, IL 61614
Phone:(309) 671-8282
NPI:1245251255
Cultural Training Completed: No
Hours: [Mon, Tue, Wed, Thu, Fri] 08:00 AM - 05:00 PM
Other Language(s):Telugu
Certification(s):Board Certified
Accessibility: Some Criteria Met (P, EB, IB, PA)

Attaluri, Pratap K, MD
Gender: Male
900 Main St
Ste 400
Peoria, IL 61602
Phone:(309) 672-4565
NPI:1689639213
Cultural Training Completed: No
Hours: [Mon, Tue, Wed, Thu, Fri] 08:00 AM - 05:00 PM

IL

Peoria

Psychiatry

Attaluri, Pratap K, MD
Certification(s):Board Certified
Accessibility: Details Pending (P, EB, IB, PA)

Barrientos, Jasira, MD+
Gender: Female
900 Main St
Ste 400
Peoria, IL 61602
Phone:(309) 672-3100
NPI:1174150437
Cultural Training Completed: No
Hours: [Mon, Tue, Wed, Thu, Fri] 08:00 AM - 05:00 PM
Accessibility: Some Criteria Met (P, EB, IB, PA)

Black, Eric Richard, MD+
Gender: Male
7317 N Willow Lake Ct
Peoria, IL 61614
Phone:(309) 683-7373
NPI:1245323005
Cultural Training Completed: No
Hours: [Mon, Tue, Wed, Thu, Fri] 08:00 AM - 05:00 PM
Other Language(s):English
Certification(s):Board Certified

IL

Peoria

Psychiatry

Black, Eric Richard, MD+
Accessibility: Some Criteria Met (P, EB, IB, PA)

Boyd, Thomas M, MD+
Gender: Male
900 Main St
Ste 720
Peoria, IL 61602
Phone:(309) 495-1640
NPI:1699120188
Cultural Training Completed: No
Hours: [Mon, Tue, Wed, Thu, Fri] 08:00 AM - 05:00 PM
Certification(s):Board Certified
Accessibility: Some Criteria Met (P, EB, IB, PA)

Bui, Alyxandra L, DO+
Gender: Female
330 SW Adams St
Peoria, IL 61602
Phone:(309) 308-8150
NPI:1508354440
Cultural Training Completed: No
Hours: [Mon, Tue, Wed, Thu, Fri] 08:00 AM - 05:00 PM
Other Language(s):Spanish
Accessibility: Some Criteria Met (P, EB, IB, PA)

Falcon, Sarah T, MD+
Gender: Female
900 Main St

IL

Peoria

Psychiatry

Falcon, Sarah T, MD+
Ste 400
Peoria, IL 61602
Phone:(309) 672-3100
NPI:1629389226
Cultural Training Completed: No
Hours: [Mon, Tue, Wed, Thu, Fri] 08:00 AM - 05:00 PM
Other Language(s):English,Spanish
Certification(s):Board Certified
Accessibility: Details Pending (P, EB, IB, PA)

Falcon, Sarah T, MD
Gender: Female
900 Main St
Ste 720
Peoria, IL 61602
Phone:(309) 672-3100
NPI:1629389226
Cultural Training Completed: No
Hours: [Mon, Tue, Wed, Thu, Fri] 08:00 AM - 05:00 PM
Other Language(s):English,Spanish
Certification(s):Board Certified
Accessibility: Some Criteria Met (P, EB, IB, PA)

Frenkel, Abraham R, MD+
Gender: Male

IL

Peoria

Psychiatry

Frenkel, Abraham R, MD+
7317 N Willow Lake Ct
Peoria, IL 61614
Phone:(309) 683-7373
NPI:1861584542
Cultural Training Completed: No
Hours: [Mon, Tue, Wed, Thu, Fri] 08:00 AM - 05:00 PM
Other Language(s):English
Certification(s):Board Certified
Accessibility: Some Criteria Met (P, EB, IB, PA)

Guerrero, Christopher J, MD+
Gender: Male
330 SW Adams St
Peoria, IL 61602
Phone:(309) 308-8150
NPI:1306287248
Cultural Training Completed: Yes
Hours: [Mon, Tue, Wed, Thu, Fri] 08:00 AM - 05:00 PM
Other Language(s):Spanish
Certification(s):Board Certified
Accessibility: Some Criteria Met (P, EB, IB, PA)

Kumor, Grace Anne, MD+
Gender: Female
900 Main St

IL

Peoria

Psychiatry

Kumor, Grace Anne, MD+
Ste 720
Peoria, IL 61602
Phone:(309) 495-1640
NPI:1780258889
Cultural Training Completed: No
Hours: [Mon, Tue, Wed, Thu, Fri] 08:00 AM - 05:00 PM
Accessibility: Some Criteria Met (P, EB, IB, PA)

Nookala, Shobha R, MD+
Gender: Female
900 Main St
Ste 400
Peoria, IL 61602
Phone:(309) 672-3100
NPI:1154336691
Cultural Training Completed: No
Hours: [Mon, Tue, Wed, Thu, Fri] 08:00 AM - 05:00 PM
Accessibility: Some Criteria Met (P, EB, IB, PA)

Nookala, Shobha R, MD+
Gender: Female
900 Main St
Peoria, IL 61602
Phone:(309) 672-3100
NPI:1154336691
Cultural Training Completed: No

IL

Peoria

Psychiatry

Nookala, Shobha R, MD+
Hours: [Mon, Tue, Wed, Thu, Fri] 08:00 AM - 05:00 PM
Accessibility: Some Criteria Met (P, EB, IB, PA)

Preston, Matthew M, MD
Gender: Male
900 Main St
Ste 580
Peoria, IL 61602
Phone:(855) 673-4325
NPI:1356549323
Cultural Training Completed: Yes
Hours: [Mon, Tue, Wed, Thu, Fri] 08:00 AM - 05:00 PM
Certification(s):Board Certified
Accessibility: Details Pending (P, EB, IB, PA)

Radwan, Ahmed, MD+
Gender: Male
4812 N Sheridan Rd
Peoria, IL 61614
Phone:(877) 505-4673
NPI:1720609373
Cultural Training Completed: No
Hours: [Mon, Tue, Wed, Thu, Fri] 08:00 AM - 05:00 PM
Certification(s):Board Certified

IL

Peoria

Psychiatry

Radwan, Ahmed, MD+
Accessibility: Details Pending (P, EB, IB, PA)

Sebald, Abigail B, MD+
Gender: Female
221 NE Glen Oak AVE
Peoria, IL 61636
Phone:(309) 672-5609
NPI:1295363505
Cultural Training Completed: No
Hours: [Mon, Tue, Wed, Thu, Fri] 08:00 AM - 05:00 PM
Certification(s):Board Certified
Accessibility: Some Criteria Met (P, EB, IB, PA)

Sebald, Abigail B, MD+
Gender: Female
900 Main St
Ste 400
Peoria, IL 61602
Phone:(309) 672-3100
NPI:1295363505
Cultural Training Completed: No
Hours: [Mon, Tue, Wed, Thu, Fri] 08:00 AM - 05:00 PM
Certification(s):Board Certified
Accessibility: Some Criteria Met (P, EB, IB, PA)

Sebald, Abigail B, MD+
Gender: Female
221 NE Glen Oak Ave
Peoria, IL 61636

IL

Peoria

Psychiatry

Sebald, Abigail B, MD+
Phone:(309) 672-5609
NPI:1295363505
Cultural Training Completed: No
Hours: [Mon, Tue, Wed, Thu, Fri] 08:00 AM - 05:00 PM
Certification(s):Board Certified
Accessibility: Some Criteria Met (P, EB, IB, PA)

Sierra-Cintron, Keila M, MD+
Gender: Female
221 NE Glen Oak Ave
Peoria, IL 61636
Phone:(309) 570-1800
NPI:1447406368
Cultural Training Completed: No
Hours: [Mon, Tue, Wed, Thu, Fri] 08:00 AM - 05:00 PM
Other Language(s):French,Spanish
Certification(s):Board Certified
Accessibility: Some Criteria Met (P, EB, IB, PA)

Singh, Baljit, MD+
Gender: Male
900 Main St
Ste 580
Peoria, IL 61602
Phone:(309) 637-4266
NPI:1528075769

IL

Peoria

Psychiatry

Singh, Baljit, MD+
Website: https://www.aimh.com
Cultural Training Completed: No
Hours: [Mon, Tue, Wed, Thu, Fri] 08:00 AM - 05:00 PM
Other Language(s):Hindi,Punjabi
Certification(s):Board Certified
Accessibility: Some Criteria Met (P, EB, IB, PA)

Singh, Karamjit, MD+
Gender: Male
221 NE Glen Oak Ave
Peoria, IL 61636
Phone:(309) 570-1800
NPI:1619330115
Cultural Training Completed: Yes
Hours: [Mon, Tue, Wed, Thu, Fri] 08:00 AM - 05:00 PM
Other Language(s):Hindi,Persian,Polish,Urdu,English
Certification(s):Board Certified
Accessibility: Some Criteria Met (P, EB, IB, PA)

Weiss, Caleb M, DO
Gender: Male
900 Main St
Ste 720
Peoria, IL 61602
Phone:(309) 672-4582

IL

Peoria

Psychiatry

Weiss, Caleb M, DO
NPI:1730649112
Cultural Training Completed: Yes
Hours: [Mon, Tue, Wed, Thu, Fri] 08:00 AM - 05:00 PM
Certification(s):Board Certified
Accessibility: Some Criteria Met (P, EB, IB, PA)

Weiss, Caleb M, DO
Gender: Male
900 Main St
Ste 400
Peoria, IL 61602
Phone:(309) 672-4582
NPI:1730649112
Cultural Training Completed: Yes
Hours: [Mon, Tue, Wed, Thu, Fri] 08:00 AM - 05:00 PM
Certification(s):Board Certified
Accessibility: Details Pending (P, EB, IB, PA)

Psychologist

Dalfiume, Luke R, PHD+
Gender: Male
3716 W Brighton Ave
Peoria, IL 61615
Phone:(309) 692-7755
NPI:1760447155
Cultural Training Completed: Yes
Hours: [Mon, Tue, Wed, Thu] 07:00 AM - 08:00

IL

Peoria

Psychologist

Dalfiume, Luke R, PHD+
PM, Fri 08:00 AM - 05:00 PM
Other Language(s):English
Accessibility: Details Pending (P, EB, IB, PA)

Regan, Theresa M., PhD+
Gender: Female
1001 Main St
Peoria, IL 61606
Phone:(800) 421-5700
NPI:1598785644
Cultural Training Completed: No
Hours: [Mon, Tue, Wed, Thu, Fri, Sat] 08:00 AM - 05:00 PM, Sun 08:00 AM - 11:59 PM
Accessibility: Some Criteria Met (P, EB, IB, PA)

Regan, Theresa M., PhD+
Gender: Female
1001 Main St
Ste 1A
Peoria, IL 61606
Phone:(309) 655-7378
NPI:1598785644
Cultural Training Completed: No
Hours: [Mon, Tue, Wed, Thu, Fri] 08:00 AM - 05:00 PM
Accessibility: Some Criteria Met (P, EB, IB, PA)

IL

Peoria

Psychologist

Richter, Benjamin J, PSYD+
Gender: Male
1001 Main St
Peoria, IL 61606
Phone:(800) 421-5700
NPI:1053658377
Cultural Training Completed: No
Hours: [Mon, Tue, Wed, Thu, Fri, Sat] 08:00 AM - 05:00 PM, Sun 08:00 AM - 11:59 PM
Other Language(s):English
Accessibility: Some Criteria Met (P, EB, IB, PA)

Richter, Benjamin J, PSYD+
Gender: Male
1001 Main St
Ste 1A
Peoria, IL 61606
Phone:(309) 655-7378
NPI:1053658377
Cultural Training Completed: No
Hours: [Mon, Tue, Wed, Thu, Fri] 08:00 AM - 05:00 PM
Other Language(s):English
Accessibility: Some Criteria Met (P, EB, IB, PA)

Steed, Drake R, PSYD+
Gender: Male
1001 Main St
Ste 1A
Peoria, IL 61606

IL

Peoria

Psychologist

Steed, Drake R, PSYD+
Phone:(800) 443-9898
NPI:1942748967
Cultural Training Completed: No
Hours: [Mon, Tue, Wed, Thu, Fri] 08:00 AM - 05:00 PM
Accessibility: Some Criteria Met (P, EB, IB, PA)

Weiden, Brycie R., PSYD+
Gender: Female
1001 Main St
Ste 1A
Peoria, IL 61606
Phone:(309) 655-7378
NPI:1003425786
Cultural Training Completed: No
Hours: [Mon, Tue, Wed, Thu, Fri] 08:00 AM - 05:00 PM
Accessibility: Some Criteria Met (P, EB, IB, PA)

Weiden, Brycie R., PSYD+
Gender: Female
1001 Main St
Peoria, IL 61606
Phone:(800) 421-5700
NPI:1003425786
Cultural Training Completed: No
Hours: [Mon, Tue, Wed, Thu, Fri, Sat] 08:00 AM - 05:00 PM, Sun 08:00 AM - 11:59 PM

IL

Peoria

Psychologist

Weiden, Brycie R., PSYD+
Accessibility: Some Criteria Met (P, EB, IB, PA)

Psychologist: Clinical

Brown, Daniel Solomon Martin, PHD+
Gender: Male
1001 Main St
Ste 1A
Peoria, IL 61606
Phone:(800) 443-9898
NPI:1568818060
Cultural Training Completed: No
Hours: [Mon, Tue, Wed, Thu, Fri] 08:00 AM - 05:00 PM
Other Language(s):English
Accessibility: Some Criteria Met (P, EB, IB, PA)

Brown, Daniel Solomon Martin, PHD+
Gender: Male
1001 Main St
Peoria, IL 61606
Phone:(800) 421-5700
NPI:1568818060
Cultural Training Completed: No
Hours: [Mon, Tue, Wed, Thu, Fri, Sat] 08:00 AM - 05:00 PM, Sun 08:00 AM - 11:59 PM
Other Language(s):English

IL

Peoria

Psychologist: Clinical

Brown, Daniel Solomon Martin, PHD+
Accessibility: Some Criteria Met (P, EB, IB, PA)

Cicciarelli, Kara Sue, PHD+
Gender: Female
7317 N Willow Lake Ct
Peoria, IL 61614
Phone:(309) 683-7373
NPI:1609606565
Cultural Training Completed: No
Hours: [Mon, Tue, Wed, Thu, Fri] 08:00 AM - 05:00 PM
Accessibility: Some Criteria Met (P, EB, IB, PA)

Dalfiume, Luke R, PHD+
Gender: Male
3716 W Brighton Ave
Peoria, IL 61615
Phone:(309) 692-7755
NPI:1760447155
Cultural Training Completed: Yes
Hours: [Mon, Tue, Wed, Thu] 07:00 AM - 08:00 PM, Fri 08:00 AM - 05:00 PM
Other Language(s):English
Accessibility: Details Pending (P, EB, IB, PA)

IL

Peoria

Psychologist: Clinical

Ehnle, Mikell R, PSYD+
Gender: Female
3716 W Brighton Ave
Peoria, IL 61615
Phone:(309) 692-7755
NPI:1780973925
Cultural Training Completed: Yes
Hours: [Mon, Tue, Wed, Thu] 07:00 AM - 08:00 PM, Fri 08:00 AM - 05:00 PM
Other Language(s):English
Accessibility: Details Pending (P, EB, IB, PA)

Hsiao, Wei-Cheng, CP#
Gender: Male
900 Main St
Ste 720
Peoria, IL 61602
Phone:(309) 495-1640
NPI:1538560198
Cultural Training Completed: No
Hours: [Mon, Tue, Wed, Thu, Fri] 08:00 AM - 05:00 PM
Other Language(s):Taiwanese, Chinese,Mandarin
Accessibility: Some Criteria Met (P, EB, IB, PA)

Regan, Theresa M., PhD+
Gender: Female
1001 Main St
Peoria, IL 61606

IL

Peoria

Psychologist: Clinical

Regan, Theresa M., PhD+
Phone:(800) 421-5700
NPI:1598785644
Cultural Training Completed: No
Hours: [Mon, Tue, Wed, Thu, Fri, Sat] 08:00 AM - 05:00 PM, Sun 08:00 AM - 11:59 PM
Accessibility: Some Criteria Met (P, EB, IB, PA)

Regan, Theresa M., PhD+
Gender: Female
1001 Main St
Ste 1A
Peoria, IL 61606
Phone:(309) 655-7378
NPI:1598785644
Cultural Training Completed: No
Hours: [Mon, Tue, Wed, Thu, Fri] 08:00 AM - 05:00 PM
Accessibility: Some Criteria Met (P, EB, IB, PA)

Richter, Benjamin J, PSYD+
Gender: Male
1001 Main St
Peoria, IL 61606
Phone:(800) 421-5700
NPI:1053658377
Cultural Training Completed: No
Hours: [Mon, Tue, Wed, Thu, Fri, Sat] 08:00 AM

IL

Peoria

Psychologist: Clinical

Richter, Benjamin J, PSYD+
- 05:00 PM, Sun 08:00 AM - 11:59 PM
Other Language(s):English
Accessibility: Some Criteria Met (P, EB, IB, PA)

Richter, Benjamin J, PSYD+
Gender: Male
1001 Main St
Ste 1A
Peoria, IL 61606
Phone:(309) 655-7378
NPI:1053658377
Cultural Training Completed: No
Hours: [Mon, Tue, Wed, Thu, Fri] 08:00 AM - 05:00 PM
Other Language(s):English
Accessibility: Some Criteria Met (P, EB, IB, PA)

Shenberger, Elyse R, PhD+
Gender: Female
420 NE Glen Oak Ave
Peoria, IL 61603
Phone:(309) 624-9844
NPI:1437012432
Cultural Training Completed: No
Hours: [Mon, Tue, Wed, Thu, Fri] 09:00 AM - 05:00 PM, [Sat, Sun] 12:00 AM - 11:59 PM

IL

Peoria

Psychologist: Clinical

Shenberger, Elyse R, PhD+
Accessibility: Some Criteria Met (P, EB, IB, PA)

Steed, Drake R, PSYD+
Gender: Male
1001 Main St
Ste 1A
Peoria, IL 61606
Phone:(800) 443-9898
NPI:1942748967
Cultural Training Completed: No
Hours: [Mon, Tue, Wed, Thu, Fri] 08:00 AM - 05:00 PM
Accessibility: Some Criteria Met (P, EB, IB, PA)

Velez, Jane, PSYD+
Gender: Female
5505 N Fairmont Dr
Peoria, IL 61614
Phone:(309) 689-6700
NPI:1699781260
Cultural Training Completed: No
Hours: [Mon, Tue, Wed, Thu, Fri] 08:00 AM - 05:00 PM
Accessibility: Details Pending (P, EB, IB, PA)

Weiden, Brycie R., PSYD+
Gender: Female
1001 Main St
Ste 1A
Peoria, IL 61606
Phone:(309) 655-7378

IL

Peoria

Psychologist: Clinical

Weiden, Brycie R., PSYD+
NPI:1003425786
Cultural Training Completed: No
Hours: [Mon, Tue, Wed, Thu, Fri] 08:00 AM - 05:00 PM
Accessibility: Some Criteria Met (P, EB, IB, PA)

Weiden, Brycie R., PSYD+
Gender: Female
1001 Main St
Peoria, IL 61606
Phone:(800) 421-5700
NPI:1003425786
Cultural Training Completed: No
Hours: [Mon, Tue, Wed, Thu, Fri, Sat] 08:00 AM - 05:00 PM, Sun 08:00 AM - 11:59 PM
Accessibility: Some Criteria Met (P, EB, IB, PA)

Psychologist: Clinical Child & Adolescent

Brainard, Ginger Kendell, PSYD+
Gender: Female
330 SW Adams St
Peoria, IL 61602
Phone:(309) 308-8150
NPI:1871842450
Cultural Training Completed: Yes
Hours: [Mon, Tue, Wed, Thu, Fri] 08:00 AM - 05:00 PM

IL

Peoria

Psychologist: Clinical Child & Adolescent

Brainard, Ginger Kendell, PSYD+
Other Language(s):Spanish,English
Accessibility: Some Criteria Met (P, EB, IB, PA)

Shenberger, Elyse R, PhD+
Gender: Female
420 NE Glen Oak Ave
Peoria, IL 61603
Phone:(309) 624-9844
NPI:1437012432
Cultural Training Completed: No
Hours: [Mon, Tue, Wed, Thu, Fri] 09:00 AM - 05:00 PM, [Sat, Sun] 12:00 AM - 11:59 PM
Accessibility: Some Criteria Met (P, EB, IB, PA)

Social Worker

Ala, Rebecca A, LCSW+
Gender: Female
5114 N Glen Park Place Rd
Ste 110
Peoria, IL 61614
Phone:(309) 683-5600
NPI:1154353498
Cultural Training Completed: No
Hours: [Mon, Tue, Wed, Thu, Fri] 08:00 AM - 05:00 PM

IL

Peoria

Social Worker

Ala, Rebecca A, LCSW+
Accessibility: Some Criteria Met (P, EB, IB, PA)

Ala, Rebecca A, LCSW+
Gender: Female
5114 N Glen Park Place Rd
Peoria, IL 61614
Phone:(309) 683-8100
NPI:1154353498
Cultural Training Completed: No
Hours: [Mon, Tue, Wed, Thu, Fri] 08:00 AM - 05:00 PM
Accessibility: Some Criteria Met (P, EB, IB, PA)

Bartlett, Andrea M, LCSW+
Gender: Female
2806 N Knoxville Ave
Peoria, IL 61604
Phone:(309) 688-3616
NPI:1780952184
Cultural Training Completed: No
Hours: [Mon, Tue, Wed, Thu, Fri] 08:00 AM - 05:00 PM
Other Language(s):English
Accessibility: Some Criteria Met (P, EB, IB, PA)

Christy, Herminia J, LCSW+
Gender: Female

IL

Peoria

Social Worker

Christy, Herminia J, LCSW+
8940 N Wood Sage Rd
Peoria, IL 61615
Phone:(309) 243-3000
NPI:1578493292
Cultural Training Completed: Yes
Hours: [Mon, Tue, Wed, Thu, Fri] 07:30 AM - 05:00 PM
Accessibility: Some Criteria Met (P, EB, IB, PA)

Drew, Timothy J, LPC+
Gender: Male
7317 N Willow Lake Ct
Peoria, IL 61614
Phone:(309) 683-7373
NPI:1285711333
Cultural Training Completed: No
Hours: [Mon, Tue, Wed, Thu, Fri] 08:00 AM - 05:00 PM
Other Language(s):English
Accessibility: Some Criteria Met (P, EB, IB, PA)

Eastman, Anna M., LCSW+
Gender: Female
1310 N Missouri Ave
Peoria, IL 61603
Phone:(309) 308-0200
NPI:1093651416
Cultural Training Completed: No

IL

Peoria

Social Worker

Eastman, Anna M., LCSW+
Hours: [Mon, Tue, Wed, Thu, Fri] 08:00 AM - 05:00 PM
Accessibility: Some Criteria Met (P, EB, IB, PA)

Herzog, Kimberley B, CSW+
Gender: Female
5111 N Glen Park Place Rd
Peoria, IL 61614
Phone:(309) 683-5700
NPI:1134585441
Cultural Training Completed: No
Hours: [Mon, Tue, Wed, Thu, Fri] 08:00 AM - 05:00 PM
Other Language(s):English
Accessibility: Some Criteria Met (P, EB, IB, PA)

Hills-Cecil, Theresa M, LCSW+
Gender: Female
617 W Glen Ave
Peoria, IL 61614
Phone:(309) 624-9522
NPI:1326411836
Cultural Training Completed: No
Hours: [Mon, Tue, Wed, Thu, Fri] 08:00 AM - 05:00 PM
Accessibility: Details Pending (P, EB, IB, PA)

IL

Peoria

Social Worker

Holly, Christopher P, LCSW
Gender: Male
900 Main St
Ste 580
Peoria, IL 61602
Phone:(855) 673-4325
NPI:1134378417
Cultural Training Completed: Yes
Hours: [Mon, Tue, Wed, Thu, Fri] 08:00 AM - 05:00 PM
Other Language(s):Spanish
Accessibility: Details Pending (P, EB, IB, PA)

Hubbs, John, CSW+
Gender: Male
5101 N Executive Dr
Peoria, IL 61614
Phone:(309) 408-1493
NPI:1841258944
Cultural Training Completed: No
Hours: [Mon, Tue, Wed, Thu, Fri] 08:00 AM - 05:00 PM
Accessibility: Some Criteria Met (P, EB, IB, PA)

Karder, Kailey Jean, MSW+
Gender: Female
5101 N Executive Dr
Peoria, IL 61614
Phone:(309) 408-1493
NPI:1952122202
Cultural Training Completed: No

IL

Peoria

Social Worker

Karder, Kailey Jean, MSW+
Hours: [Mon, Tue, Wed, Thu, Fri] 08:00 AM - 05:00 PM
Accessibility: Some Criteria Met (P, EB, IB, PA)

Mayo, Lori A, LCSW
Gender: Female
900 Main St
Ste 400
Peoria, IL 61602
Phone:(309) 672-4433
NPI:1366407892
Cultural Training Completed: Yes
Hours: [Mon, Tue, Wed, Thu, Fri] 08:00 AM - 05:00 PM
Accessibility: Details Pending (P, EB, IB, PA)

Mayo, Lori A, LCSW
Gender: Female
900 Main St
Peoria, IL 61602
Phone:(309) 672-4433
NPI:1366407892
Cultural Training Completed: Yes
Hours: [Mon, Tue, Wed, Thu, Fri] 08:00 AM - 05:00 PM
Accessibility: Details Pending (P, EB, IB, PA)

Meachum, Joy L, LCSW+
Gender: Female
8600 State Route 91

IL

Peoria

Social Worker

Meachum, Joy L, LCSW+
Ste 130
Peoria, IL 61615
Phone:(309) 683-5050
NPI:1053801191
Cultural Training Completed: Yes
Hours: [Mon, Tue, Wed, Thu, Fri] 08:00 AM - 05:00 PM
Accessibility: Some Criteria Met (P, EB, IB, PA)

Meister, Mary Jennifer S, LCSW+
Gender: Female
3716 W Brighton Ave
Peoria, IL 61615
Phone:(309) 692-7755
NPI:1588075048
Cultural Training Completed: Yes
Hours: [Mon, Tue, Wed, Thu] 07:00 AM - 08:00 PM, Fri 08:00 AM - 05:00 PM
Other Language(s):English
Accessibility: Details Pending (P, EB, IB, PA)

Ng, Edna, LCSW
Gender: Female
900 Main St
Ste 580
Peoria, IL 61602
Phone:(855) 673-4325
NPI:1548510217
Cultural Training Completed: Yes

IL

Peoria

Social Worker

Ng, Edna, LCSW
Hours: [Mon, Tue, Wed, Thu, Fri] 08:00 AM - 05:00 PM
Accessibility: Details Pending (P, EB, IB, PA)

Pezzulo, Marissa, LCSW+
Gender: Female
4812 N Sheridan Rd
Peoria, IL 61614
Phone:(877) 381-6538
NPI:1083417984
Cultural Training Completed: No
Hours: [Mon, Tue, Wed, Thu, Fri] 08:00 AM - 05:00 PM
Accessibility: Some Criteria Met (P, EB, IB, PA)

Schurter, Dawn Ranae, LCSW+
Gender: Female
8600 State Route 91
Ste 200
Peoria, IL 61615
Phone:(800) 421-5700
NPI:1710743216
Cultural Training Completed: No
Hours: [Mon, Tue, Wed, Thu, Fri] 08:00 AM - 05:00 PM
Accessibility: Some Criteria Met (P, EB, IB, PA)

Stoltz, Charne, MSW+
Gender: Female
5101 N Executive Dr

IL

Peoria

Social Worker

Stoltz, Charne, MSW+
Peoria, IL 61614
Phone:(309) 408-1493
NPI:1821974015
Cultural Training Completed: No
Hours: [Mon, Tue, Wed, Thu, Fri] 08:00 AM - 05:00 PM
Accessibility: Some Criteria Met (P, EB, IB, PA)

Tomaszewski, Christy Lee, LCSW+
Gender: Female
900 Main St
Ste 580
Peoria, IL 61602
Phone:(309) 637-4266
NPI:1679112429
Cultural Training Completed: Yes
Hours: [Mon, Tue, Wed, Thu, Fri] 08:00 AM - 05:00 PM
Accessibility: Some Criteria Met (P, EB, IB, PA)

Valentine, Michelle L, LCSW
Gender: Female
900 Main St
Ste 400
Peoria, IL 61602
Phone:(309) 672-4565
NPI:1689045775
Cultural Training Completed: No
Hours: [Mon, Tue, Wed, Thu, Fri] 08:00 AM - 05:00 PM

IL

Peoria

Social Worker

Valentine, Michelle L, LCSW
Other Language(s):English
Accessibility: Some Criteria Met (P, EB, IB, PA)

Valentine, Michelle L, LCSW
Gender: Female
221 NE Glen Oak AVE
Peoria, IL 61636
Phone:(309) 672-4670
NPI:1689045775
Cultural Training Completed: No
Hours: [Mon, Tue, Wed, Thu, Fri] 08:00 AM - 05:00 PM
Other Language(s):English
Accessibility: Some Criteria Met (P, EB, IB, PA)

Watson, Kathryn Colleen, LCSW+
Gender: Female
8600 State Route 91
Ste 130
Peoria, IL 61615
Phone:(800) 421-5700
NPI:1679920250
Cultural Training Completed: No
Hours: [Mon, Tue, Wed, Thu, Fri] 08:00 AM - 05:00 PM
Other Language(s):English

IL

Peoria

Social Worker

Watson, Kathryn Colleen, LCSW+
Accessibility: Some Criteria Met (P, EB, IB, PA)

Substance Use Rehabilitation Facility

Human Service Center
130 N Richard Pryor Pl
Peoria, IL 61605
Phone:(309) 671-8960
NPI:1770960684
Website: http://www.unitypoint.org/
Cultural Training Completed: No
Hours: [Mon, Tue, Wed, Thu, Fri] 08:00 AM - 05:00 PM
Accessibility: Some Criteria Met (P, EB, IB, PA)

Human Service Center
2101 W Willow Knolls Dr
Peoria, IL 61614
Phone:(309) 671-8084
NPI:1326279068
Website: https://www.unitypoint.org/
Cultural Training Completed: No
Hours: [Mon, Tue, Wed, Thu, Fri] 08:00 AM - 05:00 PM
Accessibility: Some Criteria Met (P, EB, IB, PA)

IL

Peoria

Substance Use Rehabilitation Facility

Human Service Center
3500 W New Leaf Ln
Peoria, IL 61615
Phone:(309) 689-3078
NPI:1033340773
Website: https://www.unitypoint.org/
Cultural Training Completed: No
Hours: [Mon, Tue, Wed, Thu, Fri] 08:00 AM - 05:00 PM
Other Language(s):English
Accessibility: Some Criteria Met (P, EB, IB, PA)

Human Service Center
3500 W New Leaf Ln
Ste L
Peoria, IL 61615
Phone:(309) 689-3078
NPI:1033340773
Website: https://www.unitypoint.org/
Cultural Training Completed: No
Hours: [Mon, Tue, Wed, Thu, Fri] 08:00 AM - 05:00 PM
Accessibility: Some Criteria Met (P, EB, IB, PA)

Human Service Center
3500 W New Leaf Ln
Peoria, IL 61615
Phone:(309) 689-3078
NPI:1225415136

IL

Peoria

Substance Use Rehabilitation Facility

Human Service Center
Cultural Training Completed: No
Hours: [Mon, Tue, Wed, Thu, Fri] 08:00 AM - 05:00 PM, [Sat, Sun] 12:00 AM - 11:59 PM
Accessibility: Some Criteria Met (P, EB, IB, PA)

Human Service Center
3500 W New Leaf Ln Ste R
Peoria, IL 61615
Phone:(309) 689-3078
NPI:1225415136
Cultural Training Completed: No
Hours: [Mon, Tue, Wed, Thu, Fri] 08:00 AM - 05:00 PM
Accessibility: Some Criteria Met (P, EB, IB, PA)

Peoria Heights

Counselor

Markum, Teresa, LCPC+
Gender: Female
4700 N Prospect Rd Ste A2D
Peoria Heights, IL 61616
Phone:(309) 300-3077
NPI:1619328341
Cultural Training Completed: No

IL

Peoria

Counselor

Markum, Teresa, LCPC+
Hours: [Mon, Tue, Wed, Thu, Fri, Sat] 08:00 AM - 08:00 PM
Accessibility: Details Pending (P, EB, IB, PA)

Princeville

Counselor

Wagner, Michelle C, LMHC+
Gender: Female
11424 N Park Rdg
Princeville, IL 61559
Phone:(309) 210-5887
NPI:1467593962
Cultural Training Completed: Yes
Hours: [Mon, Tue, Wed, Thu, Fri] 08:00 AM - 05:00 PM
Other Language(s):English
Accessibility: Details Pending (P, EB, IB, PA)

West Peoria

Child & Adolescent Psychiatry

Nookala, Shobha R, MD+
Gender: Female
2223 W Heading Ave
West Peoria, IL 61604
Phone:(309) 570-1900
NPI:1154336691
Cultural Training Completed: No

IL

Peoria

Child & Adolescent Psychiatry

Nookala, Shobha R, MD+
Hours: [Mon, Tue, Wed, Thu, Fri] 08:00 AM - 05:00 PM
Accessibility: Some Criteria Met (P, EB, IB, PA)

Sierra-Cintron, Keila M, MD+
Gender: Female
2223 W Heading Ave
West Peoria, IL 61604
Phone:(309) 570-1900
NPI:1447406368
Cultural Training Completed: No
Hours: [Mon, Tue, Wed, Thu, Fri] 08:00 AM - 05:00 PM
Other Language(s):French,Spanish
Certification(s):Board Certified
Accessibility: Some Criteria Met (P, EB, IB, PA)

Counselor

Hillman, Ashley A, LCPC+
Gender: Female
2223 W Heading Ave
West Peoria, IL 61604
Phone:(309) 570-1900
NPI:1346041837
Cultural Training Completed: No

IL

Peoria

Counselor

Hillman, Ashley A, LCPC+
Hours: [Mon, Tue, Wed, Thu, Fri] 08:00 AM - 05:00 PM
Accessibility: Details Pending (P, EB, IB, PA)

Psychiatry

Nookala, Shobha R, MD+
Gender: Female
2223 W Heading Ave
West Peoria, IL 61604
Phone:(309) 570-1900
NPI:1154336691
Cultural Training Completed: No
Hours: [Mon, Tue, Wed, Thu, Fri] 08:00 AM - 05:00 PM
Accessibility: Some Criteria Met (P, EB, IB, PA)

Sierra-Cintron, Keila M, MD+
Gender: Female
2223 W Heading Ave
West Peoria, IL 61604
Phone:(309) 570-1900
NPI:1447406368
Cultural Training Completed: No
Hours: [Mon, Tue, Wed, Thu, Fri] 08:00 AM - 05:00 PM
Other Language(s):French,Spanish
Certification(s):Board Certified

IL

Peoria

Psychiatry

Sierra-Cintron, Keila M, MD+
Accessibility: Some Criteria Met (I P, I EB, I IB, I PA)

Rock Island

Carbon Cliff

Clinic/Center: Mental Health (Including Community Mental Health Center)

Bethany for Children & Families
103 3rd St
Carbon Cliff, IL 61239
Phone:(309) 797-7700
NPI:1174228639
Cultural Training Completed: No
Hours: [Mon, Tue, Wed, Thu, Fri] 08:00 AM - 05:00 PM
Accessibility: Details Pending (P P, P EB, P IB, P PA)

Coal Valley

Residential Treatment Facility, Emotionally Disturbed Children

Arrowhead Ranch
12200 104th St
Coal Valley, IL 61240
Phone:(309) 779-2031
NPI:1407026511
Website: https://www.lcmhosp.org
Cultural Training Completed: No

IL

Rock Island

Residential Treatment Facility, Emotionally Disturbed Children

Arrowhead Ranch
Hours: [Mon, Tue, Wed, Thu, Fri] 08:00 AM - 05:00 PM
Accessibility: Details Pending (P P, P EB, P IB, P PA)

East Moline

Behavioral Analyst

Allard, Ashley Nicole, BCBA+
Gender: Female
1045 12th Ave
East Moline, IL 61244
Phone:(563) 526-0533
NPI:1124349030
Cultural Training Completed: No
Hours: [Mon, Tue, Wed, Thu, Fri] 08:00 AM - 05:00 PM
Accessibility: Details Pending (P P, P EB, P IB, P PA)

Calzada, Briauna, MS+
Gender: Female
1045 12th Ave
East Moline, IL 61244
Phone:(563) 526-0533
NPI:1821882119
Cultural Training Completed: No
Hours: [Mon, Tue, Wed, Thu, Fri] 08:00 AM - 05:00 PM
Other Language(s):Spanish

IL

Rock Island

Behavioral Analyst

Calzada, Briauna, MS+
Accessibility: Details Pending (P P, P EB, P IB, P PA)

Carnago, Nicole, BCBA
Gender: Female
1045 12th Ave
East Moline, IL 61244
Phone:(586) 846-0922
NPI:1619347283
Cultural Training Completed: No
Hours: [Mon, Tue, Wed, Thu, Fri] 08:00 AM - 05:00 PM
Accessibility: Details Pending (P P, P EB, P IB, P PA)

Laesch, Mackenzie, MA+
Gender: Female
1045 12th Ave
East Moline, IL 61244
Phone:(563) 526-0533
NPI:1508363649
Cultural Training Completed: No
Hours: [Mon, Tue, Wed, Thu, Fri] 08:00 AM - 05:00 PM
Accessibility: Details Pending (P P, P EB, P IB, P PA)

Ross, Carly, BCBA+
Gender: Female
1045 12th Ave
East Moline, IL 61244
Phone:(574) 387-4313
NPI:1558928200

IL

Rock Island

Behavioral Analyst

Ross, Carly, BCBA+
Cultural Training Completed: Yes
Hours: [Mon, Tue, Wed, Thu, Fri] 08:00 AM - 05:00 PM
Accessibility: Details Pending (P P, P EB, P IB, P PA)

Sereno, Chelsea, BCBA+
Gender: Female
1045 12th Ave
East Moline, IL 61244
Phone:(563) 526-0533
NPI:1952871832
Cultural Training Completed: No
Hours: [Mon, Tue, Wed, Thu, Fri] 08:00 AM - 05:00 PM
Accessibility: Details Pending (P P, P EB, P IB, P PA)

Smith, Kadee Marie, BCBA+
Gender: Female
1045 12th Ave
East Moline, IL 61244
Phone:(563) 526-0533
NPI:1598432775
Cultural Training Completed: No
Hours: [Mon, Tue, Wed, Thu, Fri] 08:00 AM - 05:00 PM
Accessibility: Details Pending (P P, P EB, P IB, P PA)

IL

Rock Island

Clinic/Center: Mental Health (Including Community Mental Health Center)

Robert Young Center for Community Mental Health
3100 7th St
East Moline, IL 61244
Phone:(309) 779-2031
NPI:1588196281
Website: https://www.unitypoint.org/
Cultural Training Completed: No
Hours: [Mon, Tue, Wed, Thu, Fri] 08:00 AM - 05:00 PM
Other Language(s):English
Accessibility: Details Pending (P, EB, IB, PA)

Robert Young Center for Community Mental Health
3100 7th St
East Moline, IL 61244
Phone:(309) 779-2031
NPI:1912158494
Website: https://www.unitypoint.org
Cultural Training Completed: No
Hours: [Mon, Tue, Wed, Thu, Fri] 08:00 AM - 05:00 PM
Accessibility: Details Pending (P, EB, IB, PA)

IL

Rock Island

Clinic/Center: Rehabilitation, Substance Use Disorder

Robert Young Center for Community Mental Health
3100 7th St
East Moline, IL 61244
Phone:(309) 779-2031
NPI:1871542829
Website: https://www.unitypoint.org
Cultural Training Completed: No
Hours: [Mon, Tue, Wed, Thu, Fri] 08:00 AM - 05:00 PM
Accessibility: Details Pending (P, EB, IB, PA)

Counselor

Cajigal, Artemio B, LPC+
Gender: Male
708 15th Ave
East Moline, IL 61244
Phone:(563) 336-3000
NPI:1801049895
Cultural Training Completed: Yes
Hours: [Mon, Tue, Wed, Thu, Fri] 08:00 AM - 05:00 PM
Certification(s):Board Certified
Accessibility: Some Criteria Met (P, EB, IB, PA)

IL

Rock Island

Moline

Behavioral Analyst

Johnson, Suzanne Ellen, BCBA+
Gender: Female
2430 6th Ave
Moline, IL 61265
Phone:(309) 764-5555
NPI:1851789507
Cultural Training Completed: No
Hours: [Mon, Tue, Wed, Thu, Fri] 08:30 AM - 04:00 PM
Accessibility: Details Pending (P, EB, IB, PA)

Williams, Brittany N, BCBA+
Gender: Female
2430 6th Ave
Moline, IL 61265
Phone:(309) 764-5555
NPI:1619490844
Cultural Training Completed: No
Hours: [Mon, Tue, Wed, Thu, Fri] 08:30 AM - 04:00 PM
Certification(s):Board Certified
Accessibility: Details Pending (P, EB, IB, PA)

Child & Adolescent Psychiatry

Sales, James A, MD+
Gender: Male
4600 3rd St
Moline, IL 61265
Phone:(309) 779-3000

IL

Rock Island

Child & Adolescent Psychiatry

Sales, James A, MD+
NPI:1902885569
Cultural Training Completed: No
Hours: [Mon, Tue, Wed, Thu, Fri] 08:00 AM - 05:00 PM
Certification(s):Board Certified
Accessibility: Some Criteria Met (P, EB, IB, PA)

Clinic/Center: Mental Health (Including Community Mental Health Center)

Bethany for Children & Families
1701 River Dr
Moline, IL 61265
Phone:(309) 797-7700
NPI:1174228639
Cultural Training Completed: No
Hours: [Mon, Tue, Wed, Thu, Fri] 08:00 AM - 05:00 PM
Accessibility: Details Pending (P, EB, IB, PA)

Group Home
4601 53rd St
Moline, IL 61265
Phone:(309) 779-3000
NPI:1609166305
Website: https://www.unitypoint.org/
Cultural Training Completed: No

IL

Rock Island

Clinic/Center: Mental Health (Including Community Mental Health Center)

Group Home
Hours: [Mon, Tue, Wed, Thu, Fri, Sat, Sun]
12:00 AM - 11:59 PM
Accessibility: Some Criteria Met (I P, I EB, I IB, I PA)

Group Home
4601 53rd St
Moline, IL 61265
Phone:(309) 779-3000
NPI:1912158494
Website: https://www.unitypoint.org
Cultural Training Completed: No
Hours: [Mon, Tue, Wed, Thu, Fri] 08:00 AM - 05:00 PM
Accessibility: Some Criteria Met (I P, I EB, I IB, I PA)

Robert Young Center
5401 44th Avenue Dr
Ste 101
Moline, IL 61265
Phone:(309) 779-4061
NPI:1912158494
Cultural Training Completed: No
Hours: [Mon, Tue, Wed, Thu, Fri] 08:00 AM - 05:00 PM
Accessibility: Some Criteria Met (I P, I EB, I IB, I PA)

IL

Rock Island

Clinic/Center: Mental Health (Including Community Mental Health Center)

Robert Young Center
5401 44th Avenue Dr
Ste 101
Moline, IL 61265
Phone:(309) 779-4050
NPI:1710276399
Website: https://www.unitypoint.org/
Cultural Training Completed: No
Hours: [Mon, Tue, Wed, Thu, Fri] 08:00 AM - 05:00 PM
Accessibility: Details Pending (P P, P EB, P IB, P PA)

Robert Young Center
3904 16th St
Ste A
Moline, IL 61265
Phone:(309) 779-2031
NPI:1710276399
Website: https://www.unitypoint.org/
Cultural Training Completed: No
Hours: [Mon, Tue, Wed, Thu, Fri] 08:00 AM - 05:00 PM
Accessibility: Some Criteria Met (I P, I EB, P IB, P PA)

Robert Young Center
600 John Deere Rd
Ste 401
Moline, IL 61265

IL

Rock Island

Clinic/Center: Mental Health (Including Community Mental Health Center)

Robert Young Center
Phone:(309) 779-3627
NPI:1710276399
Website: https://www.unitypoint.org/
Cultural Training Completed: No
Hours: [Mon, Tue, Wed, Thu, Fri] 08:00 AM - 05:00 PM
Accessibility: Details Pending (P P, P EB, P IB, P PA)

Robert Young Center
4600 3rd St
Moline, IL 61265
Phone:(309) 779-3000
NPI:1710276399
Website: https://www.unitypoint.org/
Cultural Training Completed: No
Hours: [Mon, Tue, Wed, Thu, Fri] 08:00 AM - 05:00 PM
Accessibility: Some Criteria Met (I P, I EB, I IB, I PA)

Robert Young Center
5401 44th Avenue Dr
Ste 101
Moline, IL 61265
Phone:(309) 779-4050
NPI:1376909309

IL

Rock Island

Clinic/Center: Mental Health (Including Community Mental Health Center)

Robert Young Center
Website: https://www.unitypoint.org/
Cultural Training Completed: No
Hours: [Mon, Tue, Wed, Thu, Fri] 08:00 AM - 05:00 PM
Accessibility: Details Pending (P P, P EB, P IB, P PA)

Robert Young Center
4600 3rd St
Moline, IL 61265
Phone:(309) 779-3000
NPI:1376909309
Website: https://www.unitypoint.org/
Cultural Training Completed: No
Hours: [Mon, Tue, Wed, Thu, Fri] 08:00 AM - 05:00 PM
Accessibility: Some Criteria Met (I P, I EB, I IB, I PA)

Robert Young Center
4600 3rd St
Moline, IL 61265
Phone:(309) 779-3000
NPI:1073803797
Website: https://www.unitypoint.org/
Cultural Training Completed: No

IL

Rock Island

Clinic/Center: Mental Health (Including Community Mental Health Center)

Robert Young Center
Hours: [Mon, Tue, Wed, Thu, Fri] 08:00 AM - 05:00 PM
Accessibility: Some Criteria Met (I P, I EB, I IB, I PA)

Robert Young Center
5401 44th Avenue Dr
Ste 101
Moline, IL 61265
Phone:(309) 779-4050
NPI:1912158494
Website: https://www.unitypoint.org
Cultural Training Completed: No
Hours: [Mon, Tue, Wed, Thu, Fri] 08:00 AM - 05:00 PM
Accessibility: Some Criteria Met (I P, I EB, I IB, I PA)

Robert Young Center
4600 3rd St
Moline, IL 61265
Phone:(309) 779-2031
NPI:1912158494
Website: https://www.unitypoint.org
Cultural Training Completed: No
Hours: [Mon, Tue, Wed, Thu, Fri] 08:00 AM - 05:00 PM

IL

Rock Island

Clinic/Center: Mental Health (Including Community Mental Health Center)

Robert Young Center
Other Language(s):English
Accessibility: Some Criteria Met (I P, I EB, I IB, I PA)

Robert Young Center
500 John Deere Rd
Moline, IL 61265
Phone:(309) 779-5000
NPI:1912158494
Website: https://www.unitypoint.org
Cultural Training Completed: No
Hours: [Mon, Tue, Wed, Thu, Fri] 08:00 AM - 05:00 PM
Accessibility: Some Criteria Met (I P, I EB, P IB, I PA)

Robert Young Center
3904 16th St
Ste A
Moline, IL 61265
Phone:(309) 779-2031
NPI:1912158494
Website: https://www.unitypoint.org
Cultural Training Completed: No
Hours: [Mon, Tue, Wed, Thu, Fri] 08:00 AM - 05:00 PM

IL

Rock Island

Clinic/Center: Mental Health (Including Community Mental Health Center)

Robert Young Center
Accessibility: Some Criteria Met (I P, I EB, P IB, I PA)

Robert Young Center
708 15th Ave
Moline, IL 61244
Phone:(563) 327-2000
NPI:1912158494
Website: https://www.unitypoint.org
Cultural Training Completed: No
Hours: [Mon, Tue, Wed, Thu, Fri] 08:00 AM - 05:00 PM
Accessibility: Some Criteria Met (I P, I EB, I IB, I PA)

Robert Young Center
1106 4th Ave
Moline, IL 61265
Phone:(309) 779-2031
NPI:1912158494
Website: https://www.unitypoint.org
Cultural Training Completed: No
Hours: [Mon, Tue, Wed, Thu, Fri] 08:00 AM - 05:00 PM
Accessibility: Some Criteria Met (I P, I EB, I IB, I PA)

Robert Young Center
600 John Deere Rd

IL

Rock Island

Clinic/Center: Mental Health (Including Community Mental Health Center)

Robert Young Center
Ste 401
Moline, IL 61265
Phone:(309) 779-3627
NPI:1912158494
Website: https://www.unitypoint.org
Cultural Training Completed: No
Hours: [Mon, Tue, Wed, Thu, Fri] 08:00 AM - 05:00 PM
Accessibility: Some Criteria Met (I P, I EB, I IB, I PA)

Rosecrance Moline
4900 38th Ave
Ste 5
Moline, IL 61265
Phone:(815) 391-1000
NPI:1124449731
Website: https://rosecrance.org/
Cultural Training Completed: No
Hours: [Mon, Tue, Wed, Thu, Fri] 08:00 AM - 05:00 PM
Accessibility: Details Pending (P P, P EB, P IB, P PA)

Rosecrance Moline
4900 38th Ave
Moline, IL 61265
Phone:(815) 391-1000
NPI:1639892698

IL

Rock Island

Clinic/Center: Mental Health (Including Community Mental Health Center)

Rosecrance Moline
Cultural Training Completed: No
Hours: [Mon, Tue, Wed, Thu, Fri] 08:00 AM - 05:00 PM
Accessibility: Details Pending (P, EB, IB, PA)

Rosecrance Moline
4900 38th Ave
Ste 5
Moline, IL 61265
Phone:(563) 355-0055
NPI:1639892698
Cultural Training Completed: No
Hours: [Mon, Tue, Wed, Thu, Fri] 08:00 AM - 05:00 PM
Accessibility: Some Criteria Met (P, EB, IB, PA)

Trinity Medical Center
4600 3rd St
Moline, IL 61265
Phone:(309) 779-2031
NPI:1912158494
Cultural Training Completed: No
Hours: [Mon, Tue, Wed, Thu, Fri] 08:00 AM - 05:00 PM
Accessibility: Some Criteria Met (P, EB, IB, PA)

IL

Rock Island

Clinic/Center: Rehabilitation, Substance Use Disorder

Group Home
4601 53rd St
Moline, IL 61265
Phone:(309) 779-3000
NPI:1871542829
Website: https://www.unitypoint.org
Cultural Training Completed: No
Hours: [Mon, Tue, Wed, Thu, Fri] 08:00 AM - 05:00 PM
Accessibility: Some Criteria Met (P, EB, IB, PA)

Robert Young Center
4600 3rd St
Moline, IL 61265
Phone:(309) 779-3000
NPI:1063181600
Cultural Training Completed: No
Hours: [Mon, Tue, Wed, Thu, Fri] 08:00 AM - 05:00 PM
Accessibility: Details Pending (P, EB, IB, PA)

Robert Young Center
5401 44th Avenue Dr
Ste 101
Moline, IL 61265
Phone:(309) 779-4050
NPI:1871542829
Website: https://www.unitypoint.org

IL

Rock Island

Clinic/Center: Rehabilitation, Substance Use Disorder

Robert Young Center
Cultural Training Completed: No
Hours: [Mon, Tue, Wed, Thu, Fri] 08:00 AM - 05:00 PM
Accessibility: Details Pending (P, EB, IB, PA)

Robert Young Center
600 John Deere Rd
Ste 401
Moline, IL 61265
Phone:(309) 779-3627
NPI:1871542829
Website: https://www.unitypoint.org
Cultural Training Completed: No
Hours: [Mon, Tue, Wed, Thu, Fri] 08:00 AM - 05:00 PM
Accessibility: Some Criteria Met (P, EB, IB, PA)

Robert Young Center
3904 16th St
Ste A
Moline, IL 61265
Phone:(309) 779-2031
NPI:1871542829
Website: https://www.unitypoint.org
Cultural Training Completed: No

IL

Rock Island

Clinic/Center: Rehabilitation, Substance Use Disorder

Robert Young Center
Hours: [Mon, Tue, Wed, Thu, Fri] 08:00 AM - 05:00 PM
Accessibility: Details Pending (P, EB, IB, PA)

Rosecrance Moline
4900 38th Ave
Ste 5
Moline, IL 61265
Phone:(563) 355-0055
NPI:1962166892
Cultural Training Completed: No
Hours: [Mon, Tue, Wed, Thu, Fri] 08:00 AM - 05:30 PM
Accessibility: Some Criteria Met (P, EB, IB, PA)

Trinity Medical Center
4600 3rd St
Moline, IL 61265
Phone:(309) 779-3000
NPI:1871542829
Website: https://www.unitypoint.org
Cultural Training Completed: No
Hours: [Mon, Tue, Wed, Thu, Fri] 08:00 AM - 05:00 PM
Accessibility: Some Criteria Met (P, EB, IB, PA)

IL

Rock Island

Counselor

Briese, Amanda K, LCPC+
Gender: Female
2100 52nd Ave
Moline, IL 61265
Phone:(309) 797-2900
NPI:1447734074
Cultural Training Completed: No
Hours: [Mon, Tue, Wed, Thu, Fri] 08:00 AM - 05:00 PM
Accessibility: Details Pending (P, EB, IB, PA)

Furgason, Andrew, LCPC+
Gender: Male
2100 52nd Ave
Moline, IL 61265
Phone:(309) 797-2900
NPI:1912918814
Cultural Training Completed: Yes
Hours: [Mon, Tue, Wed, Thu, Fri] 08:00 AM - 05:00 PM
Accessibility: Details Pending (P, EB, IB, PA)

GREEN, CYNTHIA, LPC+
Gender: Female
2100 5th Ave
Moline, IL 61265
Phone:(309) 797-2900
NPI:1831395524
Cultural Training Completed: No

IL

Rock Island

Counselor

GREEN, CYNTHIA, LPC+
Hours: [Mon, Tue, Wed, Thu, Fri] 08:00 AM - 05:00 PM
Accessibility: Details Pending (P, EB, IB, PA)

Gresham, Christopher A, LCPC+
Gender: Male
2200 52nd Ave
Moline, IL 61265
Phone:(309) 797-2900
NPI:1598249138
Cultural Training Completed: Yes
Hours: [Mon, Tue, Wed, Thu, Fri] 08:00 AM - 05:00 PM
Accessibility: Details Pending (P, EB, IB, PA)

Guebert, Dale A, LPC+
Gender: Male
2100 5th Ave
Moline, IL 61265
Phone:(309) 797-2900
NPI:1083755433
Cultural Training Completed: No
Hours: [Mon, Tue, Wed, Thu, Fri] 08:00 AM - 05:00 PM
Accessibility: Details Pending (P, EB, IB, PA)

Hott, Sarah E, PC+
Gender: Female
2200 52nd Ave
Moline, IL 61265

IL

Rock Island

Counselor

Hott, Sarah E, PC+
Phone:(309) 797-2900
NPI:1487172755
Cultural Training Completed: Yes
Hours: [Mon, Tue, Wed, Thu, Fri] 08:00 AM - 05:00 PM
Accessibility: Details Pending (P, EB, IB, PA)

Johnson, Benton K, PC+
Gender: Male
2424 40th Ave
Apt 5
Moline, IL 61265
Phone:(309) 558-9050
NPI:1326264060
Cultural Training Completed: No
Hours: [Mon, Tue, Wed, Thu, Fri] 08:00 AM - 05:00 PM
Other Language(s):American Sign Language
Accessibility: Details Pending (P, EB, IB, PA)

Johnson, Benton K, PC+
Gender: Male
2424 40th Ave
Moline, IL 61265
Phone:(309) 558-9050
NPI:1326264060
Cultural Training Completed: No

IL

Rock Island

Counselor

Johnson, Benton K, PC+
Hours: [Mon, Tue, Wed, Thu, Fri] 08:00 AM - 05:00 PM
Other Language(s):American Sign Language
Accessibility: Details Pending (P, EB, IB, PA)

KRAUSE, MADISON, CSW+
Gender: Female
2100 52nd Ave
Moline, IL 61265
Phone:(309) 797-2900
NPI:1871313973
Cultural Training Completed: No
Hours: [Mon, Tue, Wed, Thu, Fri] 08:00 AM - 05:00 PM
Accessibility: Details Pending (P, EB, IB, PA)

Martinez, Ronald, LPC+
Gender: Male
2200 52nd Ave
Moline, IL 61265
Phone:(309) 797-2900
NPI:1457415325
Cultural Training Completed: No
Hours: [Mon, Tue, Wed, Thu, Fri] 08:00 AM - 05:00 PM
Accessibility: Details Pending (P, EB, IB, PA)

IL

Rock Island

Counselor

Petree, Erin L, LCPC+
Gender: Female
2100 52nd Ave
Moline, IL 61265
Phone:(309) 797-2900
NPI:1437603123
Cultural Training Completed: No
Hours: [Mon, Tue, Wed, Thu, Fri] 08:00 AM - 05:00 PM
Accessibility: Details Pending (P, EB, IB, PA)

Petree, Erin L, LCPC+
Gender: Female
2200 52nd Ave
Moline, IL 65265
Phone:(309) 797-2900
NPI:1437603123
Cultural Training Completed: No
Hours: [Mon, Tue, Wed, Thu, Fri] 08:00 AM - 05:00 PM
Accessibility: Details Pending (P, EB, IB, PA)

Vincent, Carl, LCPC+
Gender: Male
2100 52nd Ave
Moline, IL 61265
Phone:(309) 797-2900
NPI:1922019991
Cultural Training Completed: Yes
Hours: [Mon, Tue, Wed, Thu, Fri] 08:00 AM - 05:00 PM

IL

Rock Island

Counselor

Vincent, Carl, LCPC+
Accessibility: Details Pending (P, EB, IB, PA)

Vincent, Carl, LCPC+
Gender: Male
2200 52nd Ave
Moline, IL 61265
Phone:(309) 797-2900
NPI:1922019991
Cultural Training Completed: Yes
Hours: [Mon, Tue, Wed, Thu, Fri] 08:00 AM - 05:00 PM
Accessibility: Details Pending (P, EB, IB, PA)

Wassenhove, Christina M, LCPC+
Gender: Female
4600 3rd St
Moline, IL 61265
Phone:(309) 779-2031
NPI:1962957068
Cultural Training Completed: Yes
Hours: [Mon, Tue, Wed, Thu, Fri] 08:00 AM - 05:00 PM
After Hours Phone Number:(309) 779-2031
Accessibility: Some Criteria Met (P, EB, IB, PA)

Family Medicine (General Family Medical Care)

Voelker, Julie L, MD+
Gender: Female
4600 3rd St

IL

Rock Island

Family Medicine (General Family Medical Care)

Voelker, Julie L, MD+
Moline, IL 61265
Phone:(309) 779-2031
NPI:1083876395
Cultural Training Completed: No
Hours: [Mon, Tue, Wed, Thu, Fri] 08:00 AM - 05:00 PM
After Hours Phone Number:(309) 779-2031
Certification(s):Board Certified
Accessibility: Some Criteria Met (P, EB, IB, PA)

Psychiatry

Ciaccio, John C, MD+
Gender: Male
4600 3rd St
Moline, IL 61265
Phone:(309) 779-2031
NPI:1932168457
Cultural Training Completed: Yes
Hours: [Mon, Tue, Wed, Thu, Fri] 08:00 AM - 05:00 PM
After Hours Phone Number:(309) 779-2031
Other Language(s):Spanish,Vietnamese
Accessibility: Details Pending (P, EB, IB, PA)

Narayana, Gonchigari, MD+
Gender: Male

IL

Rock Island

Psychiatry

Narayana, Gonchigari, MD+
4350 7th St
Ste E
Moline, IL 61265
Phone:(309) 764-5040
NPI:1124016902
Cultural Training Completed: Yes
Hours: [Mon, Tue, Wed, Thu, Fri] 08:00 AM - 05:00 PM
Certification(s):Board Certified
Accessibility: Details Pending (P, EB, IB, PA)

Sales, James A, MD+
Gender: Male
4600 3rd St
Moline, IL 61265
Phone:(309) 779-3000
NPI:1902885569
Cultural Training Completed: No
Hours: [Mon, Tue, Wed, Thu, Fri] 08:00 AM - 05:00 PM
Certification(s):Board Certified
Accessibility: Some Criteria Met (P, EB, IB, PA)

Voelker, Julie L, MD+
Gender: Female
4600 3rd St
Moline, IL 61265
Phone:(309) 779-2031
NPI:1083876395
Cultural Training Completed: No

IL

Rock Island

Psychiatry

Voelker, Julie L, MD+
Hours: [Mon, Tue, Wed, Thu, Fri] 08:00 AM - 05:00 PM
After Hours Phone Number:(309) 779-2031
Certification(s):Board Certified
Accessibility: Some Criteria Met (P, EB, IB, PA)

Zude, Julie E, MD+
Gender: Female
4600 3rd St
Moline, IL 61265
Phone:(309) 779-3000
NPI:1699821546
Cultural Training Completed: No
Hours: [Mon, Tue, Wed, Thu, Fri] 08:00 AM - 05:00 PM
Accessibility: Some Criteria Met (P, EB, IB, PA)

Psychologist: Clinical Child & Adolescent

Britton, Lisa Renee, PSYD+
Gender: Female
4600 3rd St
Moline, IL 61265
Phone:(309) 779-3000
NPI:1700766714
Cultural Training Completed: No
Hours: [Mon, Tue, Wed, Thu, Fri] 08:00 AM - 05:00 PM

IL

Rock Island

Psychologist: Clinical Child & Adolescent

Britton, Lisa Renee, PSYD+
Accessibility: Some Criteria Met (P, EB, IB, PA)

Rehabilitation, Substance Use Disorder Unit

Rosecrance INC
4900 38th Ave
Ste 5
Moline, IL 61265
Phone:(563) 355-0055
NPI:1013289446
Website: https://rosecrance.org
Cultural Training Completed: No
Hours: [Mon, Tue, Wed, Thu, Fri] 08:00 AM - 05:00 PM
Accessibility: Details Pending (P, EB, IB, PA)

Social Worker

Asby, Everett T, CSW+
Gender: Male
2100 52nd Ave
Moline, IL 61265
Phone:(309) 797-2900
NPI:1881966836
Cultural Training Completed: No
Hours: [Mon, Tue, Wed, Thu, Fri] 08:00 AM - 05:00 PM
Other Language(s):American Sign Language

IL

Rock Island

Social Worker

Asby, Everett T, CSW+
Accessibility: Details Pending (P, EB, IB, PA)

Galbraith, Elizabeth, LCSW+
Gender: Female
2100 52nd Ave
Moline, IL 61265
Phone:(309) 797-2900
NPI:1740458082
Cultural Training Completed: No
Hours: [Mon, Tue, Wed, Thu, Fri] 08:00 AM - 05:00 PM
Accessibility: Details Pending (P, EB, IB, PA)

KRAUSE, MADISON, CSW+
Gender: Female
2100 52nd Ave
Moline, IL 61265
Phone:(309) 797-2900
NPI:1871313973
Cultural Training Completed: No
Hours: [Mon, Tue, Wed, Thu, Fri] 08:00 AM - 05:00 PM
Accessibility: Details Pending (P, EB, IB, PA)

Knaack, Peggy, MSW+
Gender: Female
2200 52nd Ave
Moline, IL 61265
Phone:(309) 797-2900
NPI:1912775537

IL

Rock Island

Social Worker

Knaack, Peggy, MSW+
Cultural Training Completed: Yes
Hours: [Mon, Tue, Wed, Thu, Fri] 08:00 AM - 05:00 PM
Accessibility: Details Pending (P, EB, IB, PA)

Schmitz, Anna R, CSW+
Gender: Female
2200 52nd Ave
Moline, IL 61265
Phone:(309) 797-2900
NPI:1306381819
Cultural Training Completed: No
Hours: [Mon, Tue, Wed, Thu, Fri] 08:00 AM - 05:00 PM
Accessibility: Details Pending (P, EB, IB, PA)

Van Blair, Chloe M, LMSW+
Gender: Female
4600 3rd St
Moline, IL 61265
Phone:(309) 779-3000
NPI:1770312977
Cultural Training Completed: No
Hours: [Mon, Tue, Wed, Thu, Fri] 08:00 AM - 05:00 PM
Other Language(s):Arabic
Accessibility: Some Criteria Met (P, EB, IB, PA)

IL

Rock Island

Social Worker

Woolley, Frank, MSW+
Gender: Male
2100 52nd Ave
Moline, IL 61265
Phone:(309) 797-2900
NPI:1477668127
Cultural Training Completed: Yes
Hours: [Mon, Tue, Wed, Thu, Fri] 08:00 AM - 05:00 PM
Accessibility: Details Pending (P, EB, IB, PA)

Substance Use Rehabilitation Facility

Rosecrance Moline
4900 38th Ave
Ste 5
Moline, IL 61265
Phone:(815) 391-1000
NPI:1962166892
Cultural Training Completed: No
Hours: [Mon, Tue, Wed, Thu, Fri] 08:00 AM - 05:00 PM
Accessibility: Some Criteria Met (P, EB, IB, PA)

Trinity Medical Center
4600 3rd St
Moline, IL 61265
Phone:(309) 779-3000
NPI:1245236942
Website: https://www.unitypoint.org/
Cultural Training Completed: No

IL

Rock Island

Substance Use Rehabilitation Facility

Trinity Medical Center
Hours: [Mon, Tue, Wed, Thu, Fri] 08:00 AM - 05:00 PM
Accessibility: Some Criteria Met (P, EB, IB, PA)

Rock Island

Clinic/Center: Mental Health (Including Community Mental Health Center)

Robert Young Center
428 19th St
Rock Island, IL 61201
Phone:(309) 779-2031
NPI:1609166305
Website: https://www.unitypoint.org/
Cultural Training Completed: No
Hours: [Mon, Tue, Wed, Thu, Fri] 08:00 AM - 05:00 PM
Other Language(s):English
Accessibility: Details Pending (P, EB, IB, PA)

Robert Young Center
2701 17th St
Rock Island, IL 61201
Phone:(309) 779-2031
NPI:1912158494
Cultural Training Completed: No

IL

Rock Island

Clinic/Center: Mental Health (Including Community Mental Health Center)

Robert Young Center
Hours: [Mon, Tue, Wed, Thu, Fri] 08:00 AM - 05:00 PM
Accessibility: Some Criteria Met (P, EB, IB, PA)

Robert Young Center
2560 24th St
Ste 101
Rock Island, IL 61201
Phone:(309) 779-2031
NPI:1912158494
Cultural Training Completed: No
Hours: [Mon, Tue, Wed, Thu, Fri] 08:00 AM - 05:00 PM
Accessibility: Some Criteria Met (P, EB, IB, PA)

Robert Young Center
2200 3rd Ave
Rock Island, IL 61201
Phone:(309) 779-2095
NPI:1912158494
Cultural Training Completed: No
Hours: [Mon, Tue, Wed, Thu, Fri] 08:00 AM - 05:00 PM
Accessibility: Some Criteria Met (P, EB, IB, PA)

Robert Young Center
2200 3rd Ave
Rock Island, IL 61201
Phone:(309) 779-2094

IL

Rock Island

Clinic/Center: Mental Health (Including Community Mental Health Center)

Robert Young Center
NPI:1710276399
Website: https://www.unitypoint.org/
Cultural Training Completed: No
Hours: [Mon, Tue, Wed, Thu, Fri] 08:00 AM - 05:00 PM
Accessibility: Details Pending (P, EB, IB, PA)

Robert Young Center
2701 17th St
Rock Island, IL 61201
Phone:(309) 779-2031
NPI:1710276399
Website: https://www.unitypoint.org/
Cultural Training Completed: No
Hours: [Mon, Tue, Wed, Thu, Fri] 08:00 AM - 05:00 PM
Accessibility: Some Criteria Met (P, EB, IB, PA)

Robert Young Center
2560 24th St
Ste 101
Rock Island, IL 61201
Phone:(309) 779-3970
NPI:1710276399
Website: https://www.unitypoint.org/

IL

Rock Island

Clinic/Center: Mental Health (Including Community Mental Health Center)

Robert Young Center
Cultural Training Completed: No
Hours: [Mon, Tue, Wed, Thu, Fri] 08:00 AM - 05:00 PM
Accessibility: Details Pending (P, EB, IB, PA)

Robert Young Center
2560 24th St
Ste 101
Rock Island, IL 61201
Phone:(309) 779-3970
NPI:1972272516
Cultural Training Completed: No
Hours: [Mon, Tue, Wed, Thu, Fri] 08:00 AM - 05:00 PM
Accessibility: Details Pending (P, EB, IB, PA)

Robert Young Center
2200 3rd Ave
Rock Island, IL 61201
Phone:(309) 779-2094
NPI:1376909309
Website: https://www.unitypoint.org/
Cultural Training Completed: No
Hours: [Mon, Tue, Wed, Thu, Fri] 08:00 AM - 05:00 PM

IL

Rock Island

Clinic/Center: Mental Health (Including Community Mental Health Center)

Robert Young Center
Accessibility: Some Criteria Met (P, EB, IB, PA)

Robert Young Center
2560 24th St
Ste 101
Rock Island, IL 61201
Phone:(309) 779-3970
NPI:1376909309
Website: https://www.unitypoint.org/
Cultural Training Completed: No
Hours: [Mon, Tue, Wed, Thu, Fri] 08:00 AM - 05:00 PM
Accessibility: Some Criteria Met (P, EB, IB, PA)

Robert Young Center
2701 17th St
Rock Island, IL 61201
Phone:(309) 779-2031
NPI:1376909309
Website: https://www.unitypoint.org/
Cultural Training Completed: No
Hours: [Mon, Tue, Wed, Thu, Fri] 08:00 AM - 05:00 PM
Accessibility: Some Criteria Met (P, EB, IB, PA)

IL

Rock Island

Clinic/Center: Mental Health (Including Community Mental Health Center)

Robert Young Center
2200 3rd Ave
Rock Island, IL 61201
Phone:(309) 779-2094
NPI:1073803797
Website: https://www.unitypoint.org/
Cultural Training Completed: Yes
Hours: [Mon, Tue, Wed, Thu, Fri] 08:00 AM - 05:00 PM
Accessibility: Some Criteria Met (P, EB, IB, PA)

Robert Young Center
2200 3rd Ave
Rock Island, IL 61201
Phone:(309) 779-2094
NPI:1912158494
Website: https://www.unitypoint.org
Cultural Training Completed: Yes
Hours: [Mon, Tue, Wed, Thu, Fri] 08:00 AM - 05:00 PM
Accessibility: Some Criteria Met (P, EB, IB, PA)

Robert Young Center
2560 24th St
Ste 101
Rock Island, IL 61201
Phone:(309) 779-3970
NPI:1912158494

IL

Rock Island

Clinic/Center: Mental Health (Including Community Mental Health Center)

Robert Young Center
Website: https://www.unitypoint.org
Cultural Training Completed: No
Hours: [Mon, Tue, Wed, Thu, Fri] 08:00 AM - 05:00 PM
Accessibility: Some Criteria Met (P, EB, IB, PA)

Robert Young Center
2750 11th St
Rock Island, IL 61201
Phone:(309) 779-2031
NPI:1912158494
Website: https://www.unitypoint.org
Cultural Training Completed: No
Hours: [Mon, Tue, Wed, Thu, Fri] 08:00 AM - 05:00 PM
Accessibility: Details Pending (P, EB, IB, PA)

Robert Young Center
2701 17th St
Rock Island, IL 61201
Phone:(309) 779-2031
NPI:1912158494
Website: https://www.unitypoint.org
Cultural Training Completed: No

IL

Rock Island

Clinic/Center: Mental Health (Including Community Mental Health Center)

Robert Young Center
Hours: [Mon, Tue, Wed, Thu, Fri] 08:00 AM - 05:00 PM
Accessibility: Some Criteria Met (I P, I EB, I IB, I PA)

Robert young Center
4200 6th Ave
Rock Island, IL 61201
Phone:(309) 779-3000
NPI:1740570316
Website: https://www.unitypoint.org/
Cultural Training Completed: No
Hours: [Mon, Tue, Wed, Thu, Fri] 08:00 AM - 05:00 PM, [Sat, Sun] 12:00 AM - 11:59 PM
Accessibility: Some Criteria Met (I P, I EB, I IB, I PA)

Robert young Center
4200 6th Ave
Rock Island, IL 61201
Phone:(309) 779-3000
NPI:1912158494
Website: https://www.unitypoint.org
Cultural Training Completed: No
Hours: [Mon, Tue, Wed, Thu, Fri] 08:00 AM - 05:00 PM

IL

Rock Island

Clinic/Center: Mental Health (Including Community Mental Health Center)

Robert young Center
Accessibility: Some Criteria Met (I P, I EB, I IB, I PA)

Transitions Mental Health Services
2202 18th Ave
Rock Island, IL 61201
Phone:(309) 793-4993
NPI:1700416500
Cultural Training Completed: No
Hours: [Mon, Tue, Wed, Thu, Fri] 08:00 AM - 04:30 PM
Accessibility: Some Criteria Met (I P, I EB, I IB, I PA)

Clinic/Center: Rehabilitation, Substance Use Disorder

Robert Young Center
2200 3rd Ave
Rock Island, IL 61201
Phone:(309) 779-2094
NPI:1063181600
Cultural Training Completed: No
Hours: [Mon, Tue, Wed, Thu, Fri] 08:00 AM - 05:00 PM
Accessibility: Some Criteria Met (I P, I EB, I IB, I PA)

Robert Young Center
2560 24th St
Ste 101
Rock Island, IL 61201

IL

Rock Island

Clinic/Center: Rehabilitation, Substance Use Disorder

Robert Young Center
Phone:(309) 779-3970
NPI:1063181600
Cultural Training Completed: No
Hours: [Mon, Tue, Wed, Thu, Fri] 08:00 AM - 05:00 PM
Accessibility: Details Pending (P P, P EB, P IB, P PA)

Robert Young Center
2701 17th St
Rock Island, IL 61201
Phone:(309) 779-2031
NPI:1063181600
Cultural Training Completed: No
Hours: [Mon, Tue, Wed, Thu, Fri] 08:00 AM - 05:00 PM
Accessibility: Details Pending (P P, P EB, P IB, P PA)

Robert Young Center
2701 17th St
Rock Island, IL 61201
Phone:(309) 779-2031
NPI:1871542829
Website: https://www.unitypoint.org
Cultural Training Completed: No
Hours: [Mon, Tue, Wed, Thu, Fri] 08:00 AM - 05:00 PM

IL

Rock Island

Clinic/Center: Rehabilitation, Substance Use Disorder

Robert Young Center
Accessibility: Some Criteria Met (I P, I EB, I IB, I PA)

Robert Young Center
2200 3rd Ave
Rock Island, IL 61201
Phone:(309) 779-2094
NPI:1871542829
Website: https://www.unitypoint.org
Cultural Training Completed: No
Hours: [Mon, Tue, Wed, Thu, Fri] 08:00 AM - 05:00 PM
Accessibility: Some Criteria Met (I P, I EB, I IB, I PA)

Robert Young Center
2560 24th St
Ste 101
Rock Island, IL 61201
Phone:(309) 779-3970
NPI:1871542829
Website: https://www.unitypoint.org
Cultural Training Completed: No
Hours: [Mon, Tue, Wed, Thu, Fri] 08:00 AM - 05:00 PM
Accessibility: Some Criteria Met (I P, I EB, I IB, I PA)

Robert young Center
4200 6th Ave

IL

Rock Island

Clinic/Center: Rehabilitation, Substance Use Disorder

Robert young Center
Rock Island, IL 61201
Phone:(309) 779-3000
NPI:1871542829
Website: https://www.unitypoint.org
Cultural Training Completed: No
Hours: [Mon, Tue, Wed, Thu, Fri] 08:00 AM - 05:00 PM
Accessibility: Some Criteria Met (P, EB, IB, PA)

Rock Island
1504 3rd Ave
Rock Island, IL 61201
Phone:(309) 788-0816
NPI:1821456203
Cultural Training Completed: No
Hours: [Mon, Tue, Wed, Thu, Fri] 08:00 AM - 05:00 PM
Accessibility: Details Pending (P, EB, IB, PA)

Counselor

Corkill, Meghan J., LPC+
Gender: Female
2750 11th St
Rock Island, IL 61201
Phone:(563) 336-3000
NPI:1558730275
Cultural Training Completed: Yes

IL

Rock Island

Counselor

Corkill, Meghan J., LPC+
Hours: [Mon, Tue, Wed, Thu, Fri] 08:00 AM - 05:00 PM
Other Language(s):Spanish,Vietnamese,Urdu
Accessibility: Some Criteria Met (P, EB, IB, PA)

Social Worker

Harris, Evan, MSW+
Gender: Male
100 19th St
Ste 102
Rock Island, IL 61201
Phone:(309) 236-9553
NPI:1194231019
Cultural Training Completed: Yes
Hours: [Mon, Tue, Wed] 08:00 AM - 04:00 PM, Sat 12:00 PM - 04:00 PM
Accessibility: Details Pending (P, EB, IB, PA)

Hogbin, Heather L, CSW+
Gender: Female
2560 24th St
Ste 101
Rock Island, IL 61201
Phone:(309) 779-3970
NPI:1205386356
Cultural Training Completed: No
Hours: [Mon, Tue, Wed, Thu, Fri] 08:00 AM - 05:00 PM

IL

Rock Island

Social Worker

Hogbin, Heather L, CSW+
Accessibility: Details Pending (P, EB, IB, PA)

Johnson, Kurt M, LCSW+
Gender: Male
2560 24th St
Ste 101
Rock Island, IL 61201
Phone:(309) 779-2031
NPI:1134465263
Cultural Training Completed: No
Hours: [Mon, Tue, Wed, Thu, Fri] 08:00 AM - 05:00 PM
Other Language(s):English
Accessibility: Some Criteria Met (P, EB, IB, PA)

Martin, Emily A, CSW+
2200 3rd Ave
Rock Island, IL 61201
Phone:(309) 779-2094
NPI:1609439009
Cultural Training Completed: Yes
Hours: [Mon, Tue, Wed, Thu, Fri] 08:00 AM - 05:00 PM
Accessibility: Some Criteria Met (P, EB, IB, PA)

Sichling, Andrew G, LMSW+
Gender: Male
2200 3rd Ave

IL

Rock Island

Social Worker

Sichling, Andrew G, LMSW+
Rock Island, IL 61201
Phone:(309) 779-2094
NPI:1235821471
Cultural Training Completed: No
Hours: [Mon, Tue, Wed, Thu, Fri] 08:00 AM - 05:00 PM
Accessibility: Some Criteria Met (P, EB, IB, PA)

Yodts, Heather M, LCSW*
Gender: Female
2200 3rd Ave
Rock Island, IL 61201
Phone:(309) 779-2094
NPI:1619300803
Cultural Training Completed: Yes
Hours: [Mon, Tue, Wed, Thu, Fri] 08:00 AM - 05:00 PM
Certification(s):Board Certified
Accessibility: Some Criteria Met (P, EB, IB, PA)

Substance Use Rehabilitation Facility

Center for Alcohol and Drug Services Inc
4230 11th St
Rock Island, IL 61201
Phone:(309) 788-4571
NPI:1245236942
Website: https://www.unitypoint.org/

IL

Rock Island

Substance Use Rehabilitation Facility

Center for Alcohol and Drug Services Inc
Cultural Training Completed: No
Hours: [Mon, Tue, Wed, Thu, Fri] 08:00 AM - 05:00 PM
Other Language(s):Spanish
Accessibility: Some Criteria Met (P, EB, IB, PA)

Robert Young Center
2701 17th St
Rock Island, IL 61201
Phone:(309) 779-2031
NPI:1245236942
Website: https://www.unitypoint.org/
Cultural Training Completed: No
Hours: [Mon, Tue, Wed, Thu, Fri] 08:00 AM - 05:00 PM
Accessibility: Some Criteria Met (P, EB, IB, PA)

Robert Young Center
2560 24th St
Ste 101
Rock Island, IL 61201
Phone:(309) 779-2031
NPI:1245236942
Website: https://www.unitypoint.org/
Cultural Training Completed: No

IL

Rock Island

Substance Use Rehabilitation Facility

Robert Young Center
Hours: [Mon, Tue, Wed, Thu, Fri] 08:00 AM - 05:00 PM
Accessibility: Some Criteria Met (P, EB, IB, PA)

Robert Young Center
2200 3rd Ave
Rock Island, IL 61201
Phone:(309) 779-2095
NPI:1245236942
Website: https://www.unitypoint.org/
Cultural Training Completed: No
Hours: [Mon, Tue, Wed, Thu, Fri] 08:00 AM - 05:00 PM
Accessibility: Some Criteria Met (P, EB, IB, PA)

Stark

Toulon

Clinic/Center: Mental Health (Including Community Mental Health Center)

Aunt Martha's Great River Community Health Center
120 E Court St
Toulon, IL 61483
Phone:(877) 692-8686
NPI:1356987184
Cultural Training Completed: No

IL

Stark

Clinic/Center: Mental Health (Including Community Mental Health Center)

Aunt Martha's Great River Community Health Center
Hours: Mon 08:00 AM - 05:00 PM, Tue 07:30 AM - 04:00 PM, [Wed, Thu, Fri] 09:30 AM - 04:00 PM
Accessibility: Some Criteria Met (P, EB, IB, PA)

Counselor

Martell, Stephen Ray, PC+
Gender: Male
120 E Court St
Toulon, IL 61483
Phone:(309) 852-3115
NPI:1528695285
Cultural Training Completed: No
Hours: [Mon, Tue, Wed, Thu, Fri] 08:00 AM - 04:00 PM
Accessibility: Some Criteria Met (P, EB, IB, PA)

Stephenson

Freeport

Clinic/Center: Adolescent and Children Mental Health

Rosecrance Freeport
1631 S Galena Ave
Freeport, IL 61032
Phone:(815) 391-1000

IL

Stephenson

Clinic/Center: Adolescent and Children Mental Health

Rosecrance Freeport
NPI:1134575558
Cultural Training Completed: No
Hours: [Mon, Tue, Wed, Thu, Fri] 08:00 AM - 05:00 PM
Accessibility: Details Pending (P, EB, IB, PA)

Clinic/Center: Mental Health (Including Community Mental Health Center)

FCC Freeport Family Counseling Center
421 W Exchange St
Freeport, IL 61032
Phone:(815) 599-7300
NPI:1124190335
Website: www.fhn.org
Cultural Training Completed: No
Hours: [Mon, Tue, Wed, Thu, Fri] 08:00 AM - 05:00 PM
Accessibility: Details Pending (P, EB, IB, PA)

Rosecrance Freeport
1631 S Galena Ave
Freeport, IL 61032
Phone:(815) 391-1000
NPI:1629426002
Website: https://rosecrance.org/
Cultural Training Completed: No

IL

Stephenson

Clinic/Center: Mental Health (Including Community Mental Health Center)

Rosecrance Freeport
Hours: [Mon, Tue, Wed, Thu, Fri] 08:00 AM - 05:00 PM
Accessibility: Details Pending (P P, P EB, P IB, P PA)

Rosecrance Freeport
1631 S Galena Ave
Freeport, IL 61032
Phone:(815) 391-1000
NPI:1023764693
Cultural Training Completed: No
Hours: [Mon, Tue, Wed, Thu, Fri] 08:00 AM - 05:00 PM
Accessibility: Some Criteria Met (I P, I EB, I IB, I PA)

Sinnissippi Centers Inc
524 W Stephenson St
Freeport, IL 61032
Phone:(815) 516-8898
NPI:1407485261
Cultural Training Completed: No
Hours: [Mon, Tue, Wed, Thu, Fri] 08:00 AM - 05:00 PM
Accessibility: Details Pending (P P, P EB, P IB, P PA)

Sinnissippi Centers Inc
524 W Stephenson St
Freeport, IL 61032
Phone:(815) 516-8898
NPI:1952930711

IL

Stephenson

Clinic/Center: Mental Health (Including Community Mental Health Center)

Sinnissippi Centers Inc
Cultural Training Completed: No
Hours: [Mon, Tue, Wed, Thu, Fri] 08:00 AM - 05:00 PM
Accessibility: Details Pending (P P, P EB, P IB, P PA)

Sinnissippi Centers, Inc.
524 W Stephenson St
Freeport, IL 61032
Phone:(815) 516-8898
NPI:1902475676
Cultural Training Completed: No
Hours: [Mon, Tue, Wed, Thu, Fri] 08:00 AM - 05:00 PM
Accessibility: Some Criteria Met (I P, I EB, I IB, I PA)

Clinic/Center: Rehabilitation, Substance Use Disorder

FHN Couseling Center
421 W Exchange St
Freeport, IL 61032
Phone:(815) 599-7300
NPI:1366063513
Website: https://www.aidcares.org/
Cultural Training Completed: No

IL

Stephenson

Clinic/Center: Rehabilitation, Substance Use Disorder

FHN Couseling Center
Hours: [Mon, Tue, Wed, Thu, Fri] 08:00 AM - 05:00 PM
Accessibility: Details Pending (P P, P EB, P IB, P PA)

Rosecrance Freeport
1631 S Galena Ave
Freeport, IL 61032
Phone:(815) 391-1000
NPI:1366199200
Cultural Training Completed: No
Hours: [Mon, Tue, Wed, Thu, Fri] 08:00 AM - 05:00 PM
Accessibility: Some Criteria Met (I P, I EB, I IB, I PA)

Rosecrance Stephensen
15 N Galena Ave
Freeport, IL 61032
Phone:(815) 387-5600
NPI:1457964934
Cultural Training Completed: No
Hours: [Mon, Tue, Wed, Thu, Fri] 08:00 AM - 05:00 PM
Accessibility: Some Criteria Met (I P, I EB, I IB, I PA)

Sinnissippi Centers, Inc.
524 W Stephenson St
Freeport, IL 61032
Phone:(815) 516-8898

IL

Stephenson

Clinic/Center: Rehabilitation, Substance Use Disorder

Sinnissippi Centers, Inc.
NPI:1619546389
Cultural Training Completed: No
Hours: [Mon, Tue, Wed, Thu, Fri] 08:00 AM - 05:00 PM
Accessibility: Some Criteria Met (I P, I EB, I IB, I PA)

Counselor

Bloomfield, Steven J, LCPC+
Gender: Male
1631 S Galena Ave
Freeport, IL 61032
Phone:(888) 928-5278
NPI:1194927194
Cultural Training Completed: Yes
Hours: [Mon, Tue, Wed, Thu, Fri] 08:00 AM - 05:00 PM
Accessibility: Some Criteria Met (I P, I EB, I IB, I PA)

Psychiatry

Punphrey-Ruiz, Dara N, MD+
Gender: Female
524 W Stephenson St
Freeport, IL 61032
Phone:(815) 516-8898
NPI:1215258876
Cultural Training Completed: No

IL

Stephenson

Psychiatry

Punphrey-Ruiz, Dara N, MD+
Hours: [Mon, Tue, Wed, Thu, Fri] 08:00 AM - 05:00 PM
Certification(s):Board Certified
Accessibility: Some Criteria Met (P, EB, IB, PA)

Rehabilitation, Substance Use Disorder Unit

Rosecrance INC
1631 S Galena Ave
Freeport, IL 61032
Phone:(888) 928-5278
NPI:1013289446
Website: https://rosecrance.org
Cultural Training Completed: No
Hours: [Mon, Tue, Wed, Thu, Fri] 08:00 AM - 05:00 PM
Accessibility: Details Pending (P, EB, IB, PA)

Rosecrance Stephensen
15 N Galena Ave
Freeport, IL 61032
Phone:(515) 387-5600
NPI:1013289446
Website: https://rosecrance.org
Cultural Training Completed: No
Hours: [Mon, Fri] 08:00 AM - 05:00 PM, [Tue,

IL

Stephenson

Rehabilitation, Substance Use Disorder Unit

Rosecrance Stephensen
Wed, Thu] 08:00 AM - 08:00 PM
Other Language(s):English
Accessibility: Details Pending (P, EB, IB, PA)

Tazewell

East Peoria

Clinic/Center: Mental Health (Including Community Mental Health Center)

Human Service Center
200 River Rd
East Peoria, IL 61611
Phone:(309) 694-6462
NPI:1881630689
Website: https://www.unitypoint.org/
Cultural Training Completed: No
Hours: [Mon, Tue, Wed, Thu, Fri] 08:00 AM - 05:00 PM
Accessibility: Some Criteria Met (P, EB, IB, PA)

Human Service Center
200 River Rd
East Peoria, IL 61611
Phone:(309) 694-6462
NPI:1215876420
Cultural Training Completed: No

IL

Tazewell

Clinic/Center: Mental Health (Including Community Mental Health Center)

Human Service Center
Hours: [Mon, Tue, Wed, Thu, Fri] 08:00 AM - 05:00 PM
Accessibility: Some Criteria Met (P, EB, IB, PA)

Tazwood Mental Health Center
111 W Washington St
East Peoria, IL 61611
Phone:(309) 694-6462
NPI:1083671127
Website: https://www.unitypoint.org
Cultural Training Completed: No
Hours: [Mon, Tue, Wed, Thu, Fri] 08:00 AM - 05:00 PM
Accessibility: Details Pending (P, EB, IB, PA)

Tazwood Mental Health Center
111 W Washington St
Ste 230
East Peoria, IL 61611
Phone:(309) 694-6462
NPI:1083671127
Website: https://www.unitypoint.org
Cultural Training Completed: No

IL

Tazewell

Clinic/Center: Mental Health (Including Community Mental Health Center)

Tazwood Mental Health Center
Hours: [Mon, Tue, Wed, Thu, Fri] 08:00 AM - 05:00 PM
Accessibility: Details Pending (P, EB, IB, PA)

Tazwood Mental Health Center
111 W Washington St
Ste 230
East Peoria, IL 61611
Phone:(309) 694-6462
NPI:1760508907
Website: https://www.unitypoint.org/
Cultural Training Completed: No
Hours: [Mon, Tue, Wed, Thu, Fri] 08:00 AM - 05:00 PM
Accessibility: Details Pending (P, EB, IB, PA)

Tazwood Mental Health Center
111 W Washington St
East Peoria, IL 61611
Phone:(309) 694-6462
NPI:1760508907
Website: https://www.unitypoint.org/
Cultural Training Completed: No

IL

Tazewell

Clinic/Center: Mental Health (Including Community Mental Health Center)

Tazwood Mental Health Center
Hours: [Mon, Tue, Wed, Thu, Fri] 08:00 AM - 05:00 PM
Accessibility: Details Pending (P, EB, IB, PA)

Clinic/Center: Rehabilitation, Substance Use Disorder

Human Service Center
200 River Rd
East Peoria, IL 61611
Phone:(309) 694-6462
NPI:1306785225
Cultural Training Completed: No
Hours: [Mon, Tue, Wed, Thu, Fri] 08:00 AM - 05:00 PM
Accessibility: Some Criteria Met (P, EB, IB, PA)

Tazwood Mental Health Center
111 W Washington St Ste 230
East Peoria, IL 61611
Phone:(309) 694-6462
NPI:1053633263
Website: https://www.unitypoint.org
Cultural Training Completed: No

IL

Tazewell

Clinic/Center: Rehabilitation, Substance Use Disorder

Tazwood Mental Health Center
Hours: [Mon, Tue, Wed, Thu, Fri] 08:00 AM - 05:00 PM
Accessibility: Details Pending (P, EB, IB, PA)

Tazwood Mental Health Center
111 W Washington St
East Peoria, IL 61611
Phone:(309) 694-6462
NPI:1053633263
Website: https://www.unitypoint.org
Cultural Training Completed: No
Hours: [Mon, Tue, Wed, Thu, Fri] 08:00 AM - 05:00 PM
Accessibility: Details Pending (P, EB, IB, PA)

Tazwood Mental Health Center
111 W Washington St Ste 230
East Peoria, IL 61611
Phone:(309) 694-6462
NPI:1356466007
Website: https://www.unitypoint.org
Cultural Training Completed: No

IL

Tazewell

Clinic/Center: Rehabilitation, Substance Use Disorder

Tazwood Mental Health Center
Hours: [Mon, Tue, Wed, Thu, Fri] 08:00 AM - 05:00 PM
Other Language(s):English
Accessibility: Details Pending (P, EB, IB, PA)

Counselor

Harms, Lindsay R, LPC*
Gender: Female
2511 N Main St
East Peoria, IL 61611
Phone:(309) 670-0459
NPI:1205098480
Cultural Training Completed: Yes
Hours: [Mon, Tue, Wed, Thu] 09:00 AM - 05:00 PM, Fri 09:00 AM - 12:00 PM
Accessibility: Details Pending (P, EB, IB, PA)

Pearson, Kyle, LCPC+
Gender: Male
252 E Washington St Ste D
East Peoria, IL 61611
Phone:(331) 871-0280
NPI:1679268916
Cultural Training Completed: Yes
Hours: [Mon, Tue, Wed, Thu, Fri] 09:00 AM - 05:00 PM

IL

Tazewell

Counselor

Pearson, Kyle, LCPC+
Accessibility: Details Pending (P, EB, IB, PA)

Vining-Caldwell, Ryan Monuai, PC+
Gender: Male
901 Illini Dr
East Peoria, IL 61611
Phone:(309) 694-6446
NPI:1528937240
Cultural Training Completed: No
Hours: [Mon, Tue, Wed, Thu, Fri] 08:00 AM - 05:00 PM
Certification(s):Board Certified
Accessibility: Details Pending (P, EB, IB, PA)

Watson, Jasmine, MA+
Gender: Female
252 East Washington Street
Floor 2
East Peoria, IL 61611
Phone:(309) 216-4132
NPI:1205470168
Cultural Training Completed: Yes
Hours: [Mon, Wed, Thu] 09:00 AM - 05:00 PM, Tue 09:00 AM - 06:00 PM, Fri 08:00 AM - 12:00 PM
Accessibility: Details Pending (P, EB, IB, PA)

IL

Tazewell

Single Specialty Group

LIsa Kyle-Wolf
1281 Spring Bay Rd
East Peoria, IL 61611
Phone:(309) 696-8369
NPI:1306819776
Website: https://www.alignable.com
Cultural Training Completed: No
Hours: [Mon, Tue, Wed, Thu, Fri] 08:00 AM - 05:00 PM
Accessibility: Details Pending (P, EB, IB, PA)

Social Worker

Kyle-Wolf, Lisa M, CSW+
Gender: Female
1281 Spring Bay Rd
East Peoria, IL 61611
Phone:(309) 696-8369
NPI:1306819776
Cultural Training Completed: Yes
Hours: [Mon, Tue, Wed, Thu, Fri] 08:00 AM - 05:00 PM
Other Language(s):English
Accessibility: Details Pending (P, EB, IB, PA)

LIsa Kyle-Wolf
1281 Spring Bay Rd
East Peoria, IL 61611
Phone:(309) 696-8369
NPI:1306819776

IL

Tazewell

Social Worker

LIsa Kyle-Wolf
Website: https://www.alignable.com
Cultural Training Completed: No
Hours: [Mon, Tue, Wed, Thu, Fri] 08:00 AM - 05:00 PM
Accessibility: Details Pending (P, EB, IB, PA)

Morton

Clinic/Center: Mental Health (Including Community Mental Health Center)

Curt Meiss
805 W Jackson St
Morton, IL 61550
Phone:(309) 929-9040
NPI:1225398415
Cultural Training Completed: No
Hours: [Mon, Tue, Wed, Thu, Fri] 08:00 AM - 08:00 PM
Accessibility: Details Pending (P, EB, IB, PA)

The Center For Youth and Family Solutions
260 E Queenwood Rd
Morton, IL 61550
Phone:(309) 636-7500
NPI:1881058329
Website: https://www.cyfsolutions.org

IL

Tazewell

Clinic/Center: Mental Health (Including Community Mental Health Center)

The Center For Youth and Family Solutions
Cultural Training Completed: No
Hours: [Mon, Tue, Wed, Thu, Fri] 08:00 AM - 05:00 PM
Accessibility: Some Criteria Met (P, EB, IB, PA)

Counselor

Meiss, Curt, LCPC+
Gender: Male
805 W Jackson St
Morton, IL 61550
Phone:(309) 929-9040
NPI:1225398415
Cultural Training Completed: No
Hours: [Mon, Tue, Wed, Thu, Fri] 08:00 AM - 08:00 PM
Accessibility: Details Pending (P, EB, IB, PA)

Residential Treatment Facility, Emotionally Disturbed Children

The Center for Youth and Family Solutions
260 E Queenwood Rd
Morton, IL 61550
Phone:(309) 323-6600
NPI:1760924732
Cultural Training Completed: No

IL

Tazewell

Residential Treatment Facility, Emotionally Disturbed Children

The Center for Youth and Family Solutions
Hours: [Mon, Tue, Wed, Thu, Fri] 09:00 AM - 05:00 PM
Accessibility: Some Criteria Met (P, EB, IB, PA)

Social Worker

Lowery, Rachel Suzanne, LCSW
Gender: Female
435 Maxine Dr
Ste 3
Morton, IL 61550
Phone:(800) 421-5700
NPI:1508738816
Cultural Training Completed: No
Hours: [Mon, Tue, Wed, Thu, Fri] 08:00 AM - 05:00 PM
Accessibility: Some Criteria Met (P, EB, IB, PA)

Pekin

Clinic/Center: Mental Health (Including Community Mental Health Center)

Bridgeway
2079 Edgewater Dr
Pekin, IL 61554
Phone:(309) 382-2006
NPI:1346524899
Website: http://www.bway.org

IL

Tazewell

Clinic/Center: Mental Health (Including Community Mental Health Center)

Bridgeway
Cultural Training Completed: No
Hours: [Mon, Tue, Wed, Thu, Fri] 08:00 AM - 05:00 PM
Other Language(s):English
Accessibility: Some Criteria Met (P, EB, IB, PA)

Bridgeway Inc.
2079 Edgewater Dr
Pekin, IL 61554
Phone:(309) 382-2006
NPI:1851315535
Website: http://www.bway.org/
Cultural Training Completed: No
Hours: [Mon, Tue, Wed, Thu, Fri] 08:00 AM - 05:00 PM, [Sat, Sun] 12:00 AM - 11:59 PM
Accessibility: Details Pending (P, EB, IB, PA)

Human Service Center
3248 Vandever Ave
Pekin, IL 61554
Phone:(309) 347-5522
NPI:1881630689
Website: https://www.unitypoint.org/
Cultural Training Completed: No

IL

Tazewell

Clinic/Center: Mental Health (Including Community Mental Health Center)

Human Service Center
Hours: [Mon, Tue, Wed, Thu, Fri] 08:00 AM - 05:00 PM
Accessibility: Some Criteria Met (P, EB, IB, PA)

Human Service Center
3248 Vandever Ave
Pekin, IL 61554
Phone:(309) 347-5522
NPI:1356280556
Cultural Training Completed: No
Hours: [Mon, Tue, Wed, Thu, Fri] 08:00 AM - 05:00 PM
Accessibility: Some Criteria Met (P, EB, IB, PA)

ProHealth Hospitalists
600 S 13th St
Pekin, IL 61554
Phone:(309) 353-0825
NPI:1881630689
Website: https://www.unitypoint.org/
Cultural Training Completed: No
Hours: [Mon, Tue, Wed, Thu, Fri] 08:00 AM - 05:00 PM
Accessibility: Details Pending (P, EB, IB, PA)

IL

Tazewell

Clinic/Center: Mental Health (Including Community Mental Health Center)

Tazwood Mental Health Center
3248 Vandever Ave
Pekin, IL 61554
Phone:(309) 347-5522
NPI:1083671127
Website: https://www.unitypoint.org
Cultural Training Completed: No
Hours: [Mon, Tue, Wed, Thu, Fri] 08:00 AM - 05:00 PM
Other Language(s):English
Accessibility: Some Criteria Met (P, EB, IB, PA)

Tazwood Mental Health Center
3248 Vandever Ave
Pekin, IL 61554
Phone:(309) 347-5522
NPI:1851417091
Website: https://www.unitypoint.org
Cultural Training Completed: Yes
Hours: [Mon, Tue, Wed, Thu, Fri] 08:00 AM - 05:00 PM
Accessibility: Details Pending (P, EB, IB, PA)

IL

Tazewell

Clinic/Center: Mental Health (Including Community Mental Health Center)

Tazwood Mental Health Center
1421 Valle Vista Blvd
Pekin, IL 61554
Phone:(309) 477-5570
NPI:1013186683
Website: https://pinnacleskin.com
Cultural Training Completed: No
Hours: [Mon, Tue, Wed, Thu, Fri] 08:00 AM - 05:00 PM
Other Language(s):English
Accessibility: Details Pending (P, EB, IB, PA)

Clinic/Center: Rehabilitation, Substance Use Disorder

Human Service Center
3248 Vandever Ave
Pekin, IL 61554
Phone:(309) 347-5522
NPI:1972442176
Cultural Training Completed: No
Hours: [Mon, Tue, Wed, Thu, Fri] 08:00 AM - 05:00 PM
Accessibility: Some Criteria Met (P, EB, IB, PA)

Tazwood Mental Health Center
3248 Vandever Ave
Pekin, IL 61554

IL

Tazewell

Clinic/Center: Rehabilitation, Substance Use Disorder

Tazwood Mental Health Center
Phone:(309) 347-5522
NPI:1053633263
Website: https://www.unitypoint.org
Cultural Training Completed: No
Hours: [Mon, Tue, Wed, Thu, Fri] 08:00 AM - 05:00 PM
Accessibility: Details Pending (P, EB, IB, PA)

Tazwood Mental Health Center
3248 Vandever Ave
Pekin, IL 61554
Phone:(309) 347-5522
NPI:1942326186
Website: https://www.unitypoint.org/
Cultural Training Completed: No
Hours: [Mon, Tue, Wed, Thu, Fri] 08:00 AM - 05:00 PM
Accessibility: Details Pending (P, EB, IB, PA)

Counselor

Hippler, Mallory R, PC+
Gender: Female
19 Olt Ave
Pekin, IL 61554
Phone:(309) 680-7600

IL

Tazewell

Counselor

Hippler, Mallory R, PC+
NPI:1063765303
Cultural Training Completed: Yes
Hours: [Mon, Tue, Wed, Thu, Fri] 08:00 AM - 04:30 PM
Other Language(s):English
Accessibility: Details Pending (P, EB, IB, PA)

Mooney, Robert J, LCPC+
Gender: Male
3248 Van De Ver Ave
Pekin, IL 61554
Phone:(309) 347-5522
NPI:1013975648
Cultural Training Completed: Yes
Hours: [Mon, Tue, Wed, Thu, Fri] 08:00 AM - 05:00 PM
Accessibility: Details Pending (P, EB, IB, PA)

Strickler, Andrea C, LCSW
Gender: Female
3422 Court St
A
Pekin, IL 61554
Phone:(309) 676-5546
NPI:1093460818
Cultural Training Completed: No
Hours: [Mon, Tue, Wed, Thu, Fri] 08:00 AM - 05:00 PM

IL

Tazewell

Counselor

Strickler, Andrea C, LCSW
Accessibility: Some Criteria Met (P, EB, IB, PA)

Strickler, Andrea C, LCSW+
Gender: Female
3422 Court St
Pekin, IL 61554
Phone:(309) 692-8670
NPI:1093460818
Cultural Training Completed: No
Hours: [Mon, Tue, Wed, Thu, Fri] 08:00 AM - 06:00 PM, [Sat, Sun] 12:00 AM - 11:59 PM
Accessibility: Some Criteria Met (P, EB, IB, PA)

Multi-Specialty Group

Psychology Specialist
2205 State St
Pekin, IL 61554
Phone:(309) 648-0782
NPI:1053368605
Website: https://www.unitypoint.org
Cultural Training Completed: No
Hours: [Mon, Tue, Wed, Thu, Fri] 08:00 AM - 05:00 PM
Other Language(s):English
Accessibility: Details Pending (P, EB, IB, PA)

IL

Tazewell

Multi-Specialty Group

Tazwood Mental Health Center
3248 Vandever Ave
Pekin, IL 61554
Phone:(309) 347-5522
NPI:1851417091
Website: https://www.unitypoint.org
Cultural Training Completed: No
Hours: [Mon, Tue, Wed, Thu, Fri] 08:00 AM - 05:00 PM
Accessibility: Details Pending (P, EB, IB, PA)

Psychiatry

Attaluri, Pratap K, MD+
Gender: Male
3248 Vandever Ave
Pekin, IL 61554
Phone:(309) 347-5522
NPI:1689639213
Cultural Training Completed: No
Hours: [Mon, Tue, Wed, Thu, Fri] 08:00 AM - 05:00 PM
Certification(s):Board Certified
Accessibility: Details Pending (P, EB, IB, PA)

Attaluri, Pratap K, MD+
Gender: Male
3248 Van De Ver Avenue
Pekin, IL 61554

IL

Tazewell

Psychiatry

Attaluri, Pratap K, MD+
Phone:(309) 347-5522
NPI:1689639213
Cultural Training Completed: No
Hours: [Mon, Tue, Wed, Thu, Fri] 08:00 AM - 05:00 PM
Certification(s):Board Certified
Accessibility: Details Pending (P, EB, IB, PA)

Mooney, Robert J, LCPC+
Gender: Male
3248 Van De Ver Ave
Pekin, IL 61554
Phone:(309) 347-5522
NPI:1013975648
Cultural Training Completed: Yes
Hours: [Mon, Tue, Wed, Thu, Fri] 08:00 AM - 05:00 PM
Accessibility: Details Pending (P, EB, IB, PA)

Psychologist: Clinical

Jiao, Jie, PhD+
Gender: Female
2205 State St
Pekin, IL 61554
Phone:(309) 648-0782
NPI:1053720284
Cultural Training Completed: No
Hours: [Mon, Tue, Wed, Thu, Fri] 08:00 AM - 05:00 PM

IL

Tazewell

Psychologist: Clinical

Jiao, Jie, PhD+
Other Language(s):English,Chinese
Accessibility: Details Pending (P, EB, IB, PA)

Social Worker

Majernik, Jacob, LCSW+
Gender: Male
111 N 6th St
Ste G1
Pekin, IL 61554
Phone:(309) 810-4407
NPI:1366178063
Cultural Training Completed: Yes
Hours: [Mon, Tue, Wed, Thu, Fri] 08:00 AM - 05:00 PM, Sat 09:00 AM - 01:00 PM
Accessibility: Details Pending (P, EB, IB, PA)

Mooney, Robert J, LCPC+
Gender: Male
3248 Van De Ver Ave
Pekin, IL 61554
Phone:(309) 347-5522
NPI:1013975648
Cultural Training Completed: Yes
Hours: [Mon, Tue, Wed, Thu, Fri] 08:00 AM - 05:00 PM
Accessibility: Details Pending (P, EB, IB, PA)

IL

Tazewell

Tremont

Clinic/Center: Mental Health (Including Community Mental Health Center)

Occult Mental Health Pllc
123 S Sampson St
Tremont, IL 61568
Phone:(309) 929-2030
NPI:1720857865
Cultural Training Completed: Yes
Hours: [Mon, Tue, Wed, Thu, Fri] 08:00 AM - 05:00 PM
Accessibility: Some Criteria Met (P, EB, IB, PA)

Washington

Counselor

Berry-Acosta, Jamie, PC+
Gender: Female
1003 N Cummings Ln
Washington, IL 61571
Phone:(309) 444-1000
NPI:1255573846
Cultural Training Completed: No
Hours: [Mon, Tue, Wed, Thu, Fri] 08:00 AM - 05:00 PM
Accessibility: Details Pending (P, EB, IB, PA)

Carr, Chelse, MA+
Gender: Female
1003 N Cummings Ln
Washington, IL 61571
Phone:(309) 444-1000

IL

Tazewell

Counselor

Carr, Chelse, MA+
NPI:1417675885
Cultural Training Completed: No
Hours: [Mon, Tue, Wed, Thu, Fri] 08:00 AM - 05:00 PM
Accessibility: Details Pending (P, EB, IB, PA)

Joseph, Brennen O, PC+
Gender: Female
1003 N Cummings Ln
Washington, IL 61571
Phone:(309) 444-1000
NPI:1063869634
Cultural Training Completed: No
Hours: [Mon, Tue, Wed, Thu, Fri] 08:00 AM - 05:00 PM
Accessibility: Details Pending (P, EB, IB, PA)

Wetzel, Amanda B, PC+
Gender: Female
1003 N Cummings Ln
Washington, IL 61571
Phone:(309) 444-1000
NPI:1962789990
Cultural Training Completed: No
Hours: [Mon, Tue, Wed, Thu, Fri] 08:00 AM - 05:00 PM
Accessibility: Details Pending (P, EB, IB, PA)

IL

Tazewell

Social Worker

Wiese, Theresa A, LCSW+
Gender: Female
10 Saint Clare Ct
Ste 100
Washington, IL 61571
Phone:(309) 886-4000
NPI:1891750816
Cultural Training Completed: No
Hours: [Mon, Tue, Wed, Thu, Fri] 08:00 AM - 05:00 PM
Accessibility: Some Criteria Met (I P, I EB, I IB, I PA)

Warren

Monmouth

Clinic/Center: Mental Health (Including Community Mental Health Center)

Bridgeway Inc.
301 Industrial Park Rd
Monmouth, IL 61462
Phone:(309) 734-9461
NPI:1316160823
Website: http://www.bway.org/
Cultural Training Completed: No
Hours: [Mon, Tue, Wed, Thu, Fri] 08:00 AM - 05:00 PM
Accessibility: Some Criteria Met (I P, I EB, I IB, I PA)

Bridgeway Inc.
301 Industrial Park Rd
Monmouth, IL 61462

IL

Warren

Clinic/Center: Mental Health (Including Community Mental Health Center)

Bridgeway Inc.
Phone:(309) 734-9461
NPI:1851315535
Website: http://www.bway.org/
Cultural Training Completed: No
Hours: [Mon, Tue, Wed, Thu, Fri] 08:00 AM - 05:00 PM, [Sat, Sun] 12:00 AM - 11:59 PM
Accessibility: Some Criteria Met (I P, I EB, I IB, I PA)

Clinic/Center: Rehabilitation, Substance Use Disorder

Bridgeway Inc.
301 Industrial Park Rd
Monmouth, IL 61462
Phone:(309) 734-9461
NPI:1427425248
Website: https://www.bway.org/
Cultural Training Completed: No
Hours: [Mon, Tue, Wed, Thu, Fri] 08:00 AM - 05:00 PM
Accessibility: Some Criteria Met (I P, I EB, I IB, I PA)

Counselor

Brown, Christina B, ADC+
Gender: Female
230 S Main St

IL

Warren

Counselor

Brown, Christina B, ADC+
Monmouth, IL 61462
Phone:(309) 867-2202
NPI:1205344827
Cultural Training Completed: No
Hours: [Mon, Tue, Wed, Thu, Fri] 08:00 AM - 05:00 PM
Accessibility: Details Pending (P P, P EB, P IB, P PA)

Social Worker

Barnes, William G, LCSW+
Gender: Male
1000 W Harlem Ave
Monmouth, IL 61462
Phone:(309) 734-3141
NPI:1013239896
Cultural Training Completed: Yes
Hours: [Mon, Tue, Wed, Thu, Fri] 08:00 AM - 05:00 PM
Other Language(s):English
Accessibility: Some Criteria Met (I P, I EB, I IB, I PA)

Denecke, Susan, LCSW+
Gender: Female
230 S Main St
Monmouth, IL 61462
Phone:(309) 924-2414
NPI:1487068961
Cultural Training Completed: Yes

IL

Warren

Social Worker

Denecke, Susan, LCSW+
Hours: [Mon, Tue, Wed, Thu, Fri] 08:00 AM - 05:00 PM
Accessibility: Some Criteria Met (I P, I EB, I IB, I PA)

Matsko, Emilyrae, LCSW+
230 S Main St
Monmouth, IL 61462
Phone:(309) 924-2414
NPI:1477389583
Cultural Training Completed: Yes
Hours: [Mon, Tue, Wed, Thu, Fri] 08:00 AM - 05:00 PM
Accessibility: Some Criteria Met (I P, I EB, I IB, I PA)

Whiteside

Morrison

Counselor

Braasch, Steven E, LCPC+
Gender: Male
657 W Lincolnway
Morrison, IL 61270
Phone:(815) 772-5570
NPI:1871085316
Cultural Training Completed: No
Hours: [Mon, Tue, Wed, Thu, Fri] 08:00 AM - 05:00 PM

IL

Whiteside

Counselor

Braasch, Steven E, LCPC+
Accessibility: Details Pending (P, EB, IB, PA)

Braasch, Steven E, LCPC+
Gender: Male
303 N Jackson St
Morrison, IL 61270
Phone:(815) 772-4003
NPI:1871085316
Cultural Training Completed: No
Hours: [Mon, Tue, Wed, Thu, Fri] 08:00 AM - 05:00 PM, [Sat, Sun] 08:00 AM - 04:00 PM
Accessibility: Some Criteria Met (P, EB, IB, PA)

Braasch, Steven E, LCPC+
Gender: Male
303 N Jackson St
Morrison, IL 61270
Phone:(815) 772-4003
NPI:1871085316
Cultural Training Completed: No
Hours: [Mon, Tue, Wed, Thu, Fri, Sat, Sun] 12:00 AM - 11:59 PM
Accessibility: Some Criteria Met (P, EB, IB, PA)

Braasch, Steven E, LCPC+
Gender: Male
657 W Lincolnway
Morrison, IL 61270

IL

Whiteside

Counselor

Braasch, Steven E, LCPC+
Phone:(815) 772-5511
NPI:1871085316
Cultural Training Completed: No
Hours: [Mon, Tue, Wed, Thu, Fri] 08:00 AM - 05:00 PM, [Sat, Sun] 08:00 AM - 04:00 PM
Accessibility: Some Criteria Met (P, EB, IB, PA)

Lutz, Christina A, LCPC+
Gender: Female
657 W Lincolnway
Morrison, IL 61270
Phone:(815) 772-5570
NPI:1780726497
Cultural Training Completed: No
Hours: [Mon, Tue, Wed, Thu, Fri] 08:00 AM - 05:00 PM
Accessibility: Details Pending (P, EB, IB, PA)

Lutz, Christina A, LCPC+
Gender: Female
303 N Jackson St
Morrison, IL 61270
Phone:(815) 772-4003
NPI:1780726497
Cultural Training Completed: No
Hours: [Mon, Tue, Wed, Thu, Fri] 08:00 AM - 05:00 PM

IL

Whiteside

Counselor

Lutz, Christina A, LCPC+
Accessibility: Some Criteria Met (P, EB, IB, PA)

Social Worker

West, Jessica L, MSW+
Gender: Female
303 N Jackson St
Morrison, IL 61270
Phone:(815) 772-5511
NPI:1770147506
Cultural Training Completed: No
Hours: [Mon, Tue, Wed, Thu, Fri] 08:00 AM - 05:00 PM
Other Language(s):English
Accessibility: Details Pending (P, EB, IB, PA)

West, Jessica L, MSW+
Gender: Female
657 W Lincolnway
Morrison, IL 61270
Phone:(815) 772-5511
NPI:1770147506
Cultural Training Completed: No
Hours: [Mon, Tue, Wed, Thu, Fri] 08:00 AM - 05:00 PM, [Sat, Sun] 08:00 AM - 04:00 PM
Other Language(s):English
Accessibility: Some Criteria Met (P, EB, IB, PA)

IL

Whiteside

Rock Falls

Counselor

Framke, Lisa A, MH+
Gender: Female
1300 W 2nd St
Rock Falls, IL 61071
Phone:(815) 626-2230
NPI:1225347578
Cultural Training Completed: No
Hours: [Mon, Tue, Wed, Thu, Fri] 08:00 AM - 05:00 PM
Accessibility: Some Criteria Met (P, EB, IB, PA)

Framke, Lisa A, MH+
Gender: Female
1300 W 2nd St
Rock Falls, IL 61071
Phone:(815) 626-2230
NPI:1225347578
Cultural Training Completed: No
Hours: [Mon, Tue, Wed, Thu, Fri] 08:00 AM - 05:00 PM
Accessibility: Some Criteria Met (P, EB, IB, PA)

Social Worker

Mahar, Carrie E, LSW+
Gender: Female
1300 W 2nd St
Rock Falls, IL 61071
Phone:(815) 626-2230
NPI:1821363789
Cultural Training Completed: No

IL

Whiteside

Social Worker

Mahar, Carrie E, LSW+
Hours: [Mon, Tue, Wed, Thu, Fri] 08:00 AM - 05:00 PM
Other Language(s):English
Accessibility: Some Criteria Met (P, EB, IB, PA)

Mahar, Carrie E, LSW+
Gender: Female
1300 W 2nd St
Rock Falls, IL 61071
Phone:(815) 626-2230
NPI:1821363789
Cultural Training Completed: No
Hours: [Mon, Tue, Wed, Thu, Fri] 08:00 AM - 05:00 PM
Other Language(s):English
Accessibility: Some Criteria Met (P, EB, IB, PA)

Wakefield, Ty B, CSW+
Gender: Male
1300 W 2nd St
Rock Falls, IL 61071
Phone:(815) 626-2230
NPI:1386005338
Cultural Training Completed: No
Hours: [Mon, Tue, Wed, Thu, Fri] 08:00 AM - 05:00 PM

IL

Whiteside

Social Worker

Wakefield, Ty B, CSW+
Accessibility: Some Criteria Met (P, EB, IB, PA)

Sterling

Clinic/Center: Mental Health (Including Community Mental Health Center)

LSSI - Sterling Community Mental Health Center
1901 1st Ave
Sterling, IL 61081
Phone:(815) 626-7333
NPI:1619297314
Cultural Training Completed: No
Hours: [Mon, Tue, Wed, Thu, Fri] 09:00 AM - 05:00 PM
Other Language(s):Spanish
Accessibility: Some Criteria Met (P, EB, IB, PA)

Sinnissippi Centers Inc
2104 E 23rd St
Sterling, IL 61081
Phone:(815) 622-0938
NPI:1407485261
Cultural Training Completed: No
Hours: [Mon, Tue, Wed, Thu, Fri] 08:00 AM - 05:00 PM
Accessibility: Details Pending (P, EB, IB, PA)

IL

Whiteside

Clinic/Center: Mental Health (Including Community Mental Health Center)

Sinnissippi Centers Inc
2611 Woodlawn Rd
Sterling, IL 61081
Phone:(815) 625-0013
NPI:1407485261
Cultural Training Completed: No
Hours: [Mon, Tue, Wed, Thu, Fri] 08:00 AM - 05:00 PM
Accessibility: Details Pending (P, EB, IB, PA)

Sinnissippi Centers Inc
2611 Woodlawn Rd
Sterling, IL 61081
Phone:(815) 625-0013
NPI:1902475676
Cultural Training Completed: No
Hours: [Mon, Tue, Wed, Thu, Fri] 08:00 AM - 05:00 PM
Accessibility: Details Pending (P, EB, IB, PA)

Sinnissippi Centers Inc
2104 E 23rd St
Sterling, IL 61081
Phone:(815) 622-0938
NPI:1902475676
Cultural Training Completed: No
Hours: [Mon, Tue, Wed, Thu, Fri] 08:00 AM - 05:00 PM

IL

Whiteside

Clinic/Center: Mental Health (Including Community Mental Health Center)

Sinnissippi Centers Inc
Accessibility: Details Pending (P, EB, IB, PA)

Sinnissippi Centers Inc
2611 Woodlawn Rd
Sterling, IL 61081
Phone:(815) 625-0013
NPI:1952930711
Cultural Training Completed: No
Hours: [Mon, Tue, Wed, Thu, Fri] 08:00 AM - 05:00 PM
Accessibility: Details Pending (P, EB, IB, PA)

Sinnissippi Centers Inc
2104 E 23rd St
Sterling, IL 61081
Phone:(815) 622-0938
NPI:1952930711
Cultural Training Completed: No
Hours: [Mon, Tue, Wed, Thu, Fri] 08:00 AM - 05:00 PM
Accessibility: Details Pending (P, EB, IB, PA)

Sinnissippi Centers, Inc.
2611 Woodlawn Rd
Sterling, IL 61081
Phone:(815) 625-0013
NPI:1205123635
Website: https://sinnissippi.org/

IL

Whiteside

Clinic/Center: Mental Health (Including Community Mental Health Center)

Sinnissippi Centers, Inc.
Cultural Training Completed: No
Hours: [Mon, Tue, Wed, Thu, Fri] 08:00 AM - 05:00 PM
Other Language(s):Spanish
Accessibility: Some Criteria Met (I P, I EB, I IB, I PA)

Sinnissippi Centers, Inc.
2104 E 23rd St
Sterling, IL 61081
Phone:(815) 622-0938
NPI:1710436878
Website: http://www.sinnissippi.org
Cultural Training Completed: No
Hours: [Mon, Tue, Wed, Thu, Fri] 08:00 AM - 05:00 PM
Accessibility: Details Pending (P P, P EB, P IB, P PA)

Sinnissippi Centers, Inc.
2611 Woodlawn Rd
Sterling, IL 61081
Phone:(815) 625-0013
NPI:1710436878
Website: http://www.sinnissippi.org

IL

Whiteside

Clinic/Center: Mental Health (Including Community Mental Health Center)

Sinnissippi Centers, Inc.
Cultural Training Completed: No
Hours: [Mon, Tue, Wed, Thu, Fri] 08:00 AM - 05:00 PM
Accessibility: Details Pending (P P, P EB, P IB, P PA)

Sinnissippi Centers, Inc.
2104 E 23rd St
Sterling, IL 61081
Phone:(815) 622-0938
NPI:1790063576
Website: https://www.vitalcarein c.com
Cultural Training Completed: No
Hours: [Mon, Tue, Wed, Thu, Fri] 08:00 AM - 05:00 PM, [Sat, Sun] 12:00 AM - 11:59 PM
Other Language(s):English
Accessibility: Some Criteria Met (I P, I EB, I IB, I PA)

Sinnissippi Centers, Inc.
2104 E 23rd St
Sterling, IL 61081
Phone:(630) 553-5811
NPI:1144508920

IL

Whiteside

Clinic/Center: Mental Health (Including Community Mental Health Center)

Sinnissippi Centers, Inc.
Website: https://www.vnahealth.com/
Cultural Training Completed: No
Hours: [Mon, Tue, Wed, Thu, Fri] 08:00 AM - 05:00 PM
Accessibility: Some Criteria Met (I P, I EB, I IB, I PA)

Sinnissippi Centers, Inc.
2611 Woodlawn Rd
Sterling, IL 61081
Phone:(847) 385-2601
NPI:1144508920
Website: https://www.vnahealth.com/
Cultural Training Completed: No
Hours: [Mon, Tue, Wed, Thu, Fri] 08:00 AM - 05:00 PM
Accessibility: Some Criteria Met (I P, I EB, I IB, I PA)

Clinic/Center: Rehabilitation, Substance Use Disorder

Lutheran Social Services of Illinois
1901 1st Ave
Sterling, IL 61081
Phone:(815) 626-7333

IL

Whiteside

Clinic/Center: Rehabilitation, Substance Use Disorder

Lutheran Social Services of Illinois
NPI:1417166034
Website: https://www.lssi.org/
Cultural Training Completed: No
Hours: [Mon, Tue, Wed, Thu, Fri] 08:00 AM - 05:00 PM
Other Language(s):English
Accessibility: Some Criteria Met (I P, I EB, I IB, I PA)

Sinnissippi Centers Inc
2611 Woodlawn Rd
Sterling, IL 61081
Phone:(815) 625-0013
NPI:1619546389
Cultural Training Completed: No
Hours: [Mon, Tue, Wed, Thu, Fri] 08:00 AM - 05:00 PM
Accessibility: Details Pending (P P, P EB, P IB, P PA)

Sinnissippi Centers Inc
2104 E 23rd St
Sterling, IL 61081
Phone:(815) 622-0938
NPI:1619546389
Cultural Training Completed: No
Hours: [Mon, Tue, Wed, Thu, Fri] 08:00 AM - 05:00 PM

IL

Whiteside

Clinic/Center: Rehabilitation, Substance Use Disorder

Sinnissippi Centers Inc
Accessibility: Details Pending (P, P EB, P IB, P PA)

Sinnissippi Centers, Inc.
2611 Woodlawn Rd
Sterling, IL 61081
Phone:(815) 625-0013
NPI:1457801748
Website: https://www.lcmhosp.org
Cultural Training Completed: No
Hours: [Mon, Tue, Wed, Thu, Fri] 08:00 AM - 05:00 PM
Other Language(s):English
Accessibility: Some Criteria Met (P, EB, IB, PA)

Counselor

Engelkens, Andrea L, LCPC+
Gender: Female
101 E Miller Rd
Sterling, IL 61081
Phone:(815) 625-4790
NPI:1841330669
Cultural Training Completed: Yes
Hours: [Mon, Tue, Wed, Thu, Fri] 08:00 AM - 05:00 PM
Other Language(s):English

IL

Whiteside

Counselor

Engelkens, Andrea L, LCPC+
Accessibility: Some Criteria Met (P, EB, IB, PA)

Prowant, Jessica, LCPC+
Gender: Female
100 E Lefevre Rd
Sterling, IL 61081
Phone:(815) 625-0400
NPI:1538053194
Cultural Training Completed: No
Hours: [Mon, Tue, Wed, Thu, Fri, Sat, Sun] 12:00 AM - 11:59 PM
Accessibility: Some Criteria Met (P, EB, IB, PA)

Prowant, Jessica, LCPC+
Gender: Female
101 E Miller Rd
Sterling, IL 61081
Phone:(815) 625-4790
NPI:1538053194
Cultural Training Completed: No
Hours: [Mon, Tue, Wed, Thu, Fri] 08:00 AM - 05:00 PM
Accessibility: Some Criteria Met (P, EB, IB, PA)

Shamp, Starr, LPC+
Gender: Female
101 E Miller Rd
Sterling, IL 61081
Phone:(815) 625-4790
NPI:1467256685

IL

Whiteside

Counselor

Shamp, Starr, LPC+
Cultural Training Completed: No
Hours: [Mon, Tue, Wed, Thu, Fri] 08:00 AM - 05:00 PM
Accessibility: Details Pending (P, P EB, P IB, P PA)

Winnebago

Davis

Community/Behavioral Health

Rudolph Counseling LTD
16255 Hartman Rd
Davis, IL 61019
Phone:(815) 354-0604
NPI:1477091908
Website: https://pediatrichealthyhearts.com
Cultural Training Completed: No
Hours: [Mon, Tue, Wed, Thu] 09:00 AM - 07:00 PM
Accessibility: Details Pending (P, P EB, P IB, P PA)

Counselor

Rudolph, Rebecca, LCPC
Gender: Female
16255 Hartman Rd
Davis, IL 61019
Phone:(815) 354-0604
NPI:1750619318

IL

Winnebago

Counselor

Rudolph, Rebecca, LCPC
Cultural Training Completed: Yes
Hours: [Mon, Tue, Wed, Thu] 09:00 AM - 07:00 PM
Other Language(s):English
Accessibility: Details Pending (P, P EB, P IB, P PA)

Rockford

Behavior Technician

Peters, Emily, BT+
Gender: Female
1510 S Mulford Rd
Rockford, IL 61108
Phone:(708) 828-3454
NPI:1407732456
Cultural Training Completed: Yes
Hours: [Mon, Tue, Wed, Thu, Fri] 08:00 AM - 05:00 PM
Accessibility: Details Pending (P, P EB, P IB, P PA)

Child & Adolescent Psychiatry

Munmun, Munjernia Ahmd, MD+
Gender: Female
2704 N Main St
Rockford, IL 61103
Phone:(888) 928-0212
NPI:1295149920
Cultural Training Completed: Yes

IL

Winnebago

Child & Adolescent Psychiatry

Munmun, Munjernia Ahmd, MD+
Hours: [Mon, Tue, Wed, Thu, Fri] 08:00 AM - 05:00 PM
Certification(s):Board Certified
Accessibility: Some Criteria Met (I P, I EB, I IB, I PA)

Clinic/Center: Adolescent and Children Mental Health

Rosecrance Auburn Supervised Housing
2014 Auburn St
Rockford, IL 61103
Phone:(815) 391-1000
NPI:1134575558
Cultural Training Completed: No
Hours: [Mon, Tue, Wed, Thu, Fri] 08:00 AM - 05:00 PM
Accessibility: Details Pending (P P, P EB, P IB, P PA)

Rosecrance Benton House
1509 Benton St
Rockford, IL 61107
Phone:(815) 391-1000
NPI:1134575558
Cultural Training Completed: No
Hours: [Mon, Tue, Wed, Thu, Fri] 08:00 AM - 05:00 PM

IL

Winnebago

Clinic/Center: Adolescent and Children Mental Health

Rosecrance Benton House
Accessibility: Details Pending (P P, P EB, P IB, P PA)

Rosecrance Harbor House
707 N Court St
Rockford, IL 61103
Phone:(815) 391-1000
NPI:1134575558
Cultural Training Completed: No
Hours: [Mon, Tue, Wed, Thu, Fri] 08:00 AM - 05:00 PM
Accessibility: Details Pending (P P, P EB, P IB, P PA)

Rosecrance Mulberry
605 Mulberry St
Rockford, IL 61103
Phone:(815) 391-1000
NPI:1134575558
Cultural Training Completed: No
Hours: [Mon, Tue, Wed, Thu, Fri] 08:00 AM - 05:00 PM
Accessibility: Details Pending (P P, P EB, P IB, P PA)

Rosecrance Ware Center
2704 N Main St
Rockford, IL 61103
Phone:(815) 391-1000
NPI:1134575558

IL

Winnebago

Clinic/Center: Adolescent and Children Mental Health

Rosecrance Ware Center
Cultural Training Completed: No
Hours: [Mon, Tue, Wed, Thu, Fri] 08:00 AM - 05:00 PM
Accessibility: Details Pending (P P, P EB, P IB, P PA)

Clinic/Center: Mental Health (Including Community Mental Health Center)

Aunt Martha's Rockford Community Health Center
1401 E State St
Ste 3000
Rockford, IL 61104
Phone:(877) 692-8686
NPI:1356987184
Cultural Training Completed: No
Hours: [Mon, Thu] 08:30 AM - 05:00 PM, Tue 08:30 AM - 05:30 PM, Wed 10:30 AM - 07:00 PM, Fri 09:30 AM - 04:30 PM, Sat 09:00 AM - 02:00 PM
Accessibility: Some Criteria Met (I P, I EB, P IB, I PA)

Lutheran Social Services of Illinois
321 W State St
Rockford, IL 61101
Phone:(847) 635-4600

IL

Winnebago

Clinic/Center: Mental Health (Including Community Mental Health Center)

Lutheran Social Services of Illinois
NPI:1366762064
Cultural Training Completed: No
Hours: [Mon, Tue, Wed, Thu, Fri] 08:00 AM - 05:00 PM
Other Language(s):English
Accessibility: Details Pending (P P, P EB, P IB, P PA)

Lutheran Social Services of Illinois
308 W State St
Rockford, IL 61101
Phone:(815) 969-8836
NPI:1366762064
Cultural Training Completed: No
Hours: [Mon, Tue, Wed, Thu, Fri] 09:00 AM - 05:00 PM
Accessibility: Some Criteria Met (I P, I EB, I IB, I PA)

Lutheran Social Services of Illinois
308 W State St
Ste 250
Rockford, IL 61101
Phone:(815) 969-8836
NPI:1750334447
Website: https://www.lssi.org
Cultural Training Completed: No

IL

Winnebago

Clinic/Center: Mental Health (Including Community Mental Health Center)

Lutheran Social Services of Illinois
Hours: [Mon, Tue, Wed, Thu, Fri] 08:00 AM - 05:00 PM
Accessibility: Details Pending (P, EB, IB, PA)

Mhs Rhh Mcr
2415 E State St
Rockford, IL 61108
Phone:(815) 391-1000
NPI:1417625013
Cultural Training Completed: No
Hours: [Mon, Tue, Wed, Thu, Fri] 08:00 AM - 05:00 PM
Accessibility: Some Criteria Met (P, EB, IB, PA)

Our Children's Homestead
7210 E State St
Ste 210
Rockford, IL 61108
Phone:(815) 316-7626
NPI:1568177210
Cultural Training Completed: No
Hours: [Mon, Tue, Wed, Thu, Fri] 08:00 AM - 05:00 PM
Accessibility: Details Pending (P, EB, IB, PA)

Rosecrance Belvidere
915 Alexandra Drive

IL

Winnebago

Clinic/Center: Mental Health (Including Community Mental Health Center)

Rosecrance Belvidere
Rockford, IL 61107
Phone:(815) 391-1000
NPI:1346521630
Website: https://rosecrance.org
Cultural Training Completed: No
Hours: [Mon, Tue, Wed, Thu, Fri] 08:00 AM - 05:00 PM
Accessibility: Details Pending (P, EB, IB, PA)

Rosecrance Benton House
1509 Benton St
Rockford, IL 61107
Phone:(815) 391-1000
NPI:1710268008
Website: https://rosecrance.org
Cultural Training Completed: No
Hours: [Mon, Tue, Wed, Thu, Fri] 08:00 AM - 05:00 PM
Accessibility: Some Criteria Met (P, EB, IB, PA)

Rosecrance Benton House
1509 Benton St
1517
Rockford, IL 61107
Phone:(815) 387-5600
NPI:1710268008

IL

Winnebago

Clinic/Center: Mental Health (Including Community Mental Health Center)

Rosecrance Benton House
Website: https://rosecrance.org
Cultural Training Completed: No
Hours: [Mon, Tue, Wed, Thu, Fri] 08:00 AM - 05:00 PM
Accessibility: Some Criteria Met (P, EB, IB, PA)

Rosecrance Crystal Lake
3815 Harrison Ave
Rockford, IL 61108
Phone:(866) 330-8729
NPI:1124449731
Website: https://rosecrance.org/
Cultural Training Completed: No
Hours: [Mon, Tue, Wed, Thu, Fri] 08:00 AM - 05:00 PM
Other Language(s):Spanish
Accessibility: Some Criteria Met (P, EB, IB, PA)

Rosecrance Group Practice
410 N Court St
Rockford, IL 61103
Phone:(815) 387-5600
NPI:1588945869
Website: https://rosecrance.org/

IL

Winnebago

Clinic/Center: Mental Health (Including Community Mental Health Center)

Rosecrance Group Practice
Cultural Training Completed: Yes
Hours: [Mon, Tue, Wed, Thu, Fri, Sat, Sun] 12:00 AM - 11:59 PM
Other Language(s):Spanish
Accessibility: Some Criteria Met (P, EB, IB, PA)

Rosecrance Harbor House
3815 Harrison Ave
Rockford, IL 61108
Phone:(815) 391-1100
NPI:1588945869
Website: https://rosecrance.org/
Cultural Training Completed: No
Hours: [Mon, Tue, Wed, Thu, Fri] 08:00 AM - 05:00 PM
Other Language(s):English
Accessibility: Some Criteria Met (P, EB, IB, PA)

Rosecrance Harbor House
707 N Court St
Rockford, IL 61103
Phone:(815) 391-1000
NPI:1588945869
Website: https://rosecrance.org/

IL

Winnebago

Clinic/Center: Mental Health (Including Community Mental Health Center)

Rosecrance Harbor House
Cultural Training Completed: No
Hours: [Mon, Tue, Wed, Thu, Fri] 08:00 AM - 05:00 PM, Sat 12:00 AM - 11:59 PM
Accessibility: Details Pending (P, EB, IB, PA)

Rosecrance Harbor House
707 N Court St
Rockford, IL 61103
Phone:(815) 387-5600
NPI:1710268008
Website: https://rosecrance.org
Cultural Training Completed: No
Hours: [Mon, Tue, Wed, Thu, Fri, Sat] 08:00 AM - 05:00 PM
Accessibility: Details Pending (P, EB, IB, PA)

Rosecrance INC
1021 N Mulford Rd
Rockford, IL 61107
Phone:(815) 391-1000
NPI:1518704964
Cultural Training Completed: No
Hours: [Mon, Tue, Wed, Thu, Fri] 08:00 AM - 05:30 PM

IL

Winnebago

Clinic/Center: Mental Health (Including Community Mental Health Center)

Rosecrance INC
Accessibility: Some Criteria Met (P, EB, IB, PA)

Rosecrance Inc
2704 N Main St
Rockford, IL 61103
Phone:(815) 968-9300
NPI:1346656923
Website: http://www.rosecrance.org
Cultural Training Completed: Yes
Hours: [Mon, Tue, Wed, Thu, Fri] 08:00 AM - 05:00 PM
Other Language(s):Spanish
Accessibility: Some Criteria Met (P, EB, IB, PA)

Rosecrance Inc
2014 Auburn St
Rockford, IL 61103
Phone:(815) 961-8551
NPI:1083104558
Cultural Training Completed: No
Hours: [Mon, Fri, Sat] 08:00 AM - 05:00 PM, [Tue, Wed, Thu] 08:00 AM - 08:00 PM
Accessibility: Details Pending (P, EB, IB, PA)

Rosecrance Inc
526 W State St

IL

Winnebago

Clinic/Center: Mental Health (Including Community Mental Health Center)

Rosecrance Inc
Rockford, IL 61101
Phone:(815) 391-1000
NPI:1316228695
Website: https://rosecrance.org
Cultural Training Completed: No
Hours: [Mon, Tue, Wed, Thu, Fri] 08:00 AM - 05:00 PM
Other Language(s):English
Accessibility: Some Criteria Met (P, EB, IB, PA)

Rosecrance Inc.
605 Mulberry St
Rockford, IL 61103
Phone:(888) 928-0212
NPI:1285040865
Website: https://rosecrance.org/
Cultural Training Completed: Yes
Hours: [Mon, Tue, Wed, Thu, Fri, Sat, Sun] 12:00 AM - 11:59 PM
Other Language(s):Spanish
Accessibility: Some Criteria Met (P, EB, IB, PA)

Rosecrance Inc.
1021 N Mulford Rd
Rockford, IL 61107
Phone:(815) 387-5623
NPI:1346656923

IL

Winnebago

Clinic/Center: Mental Health (Including Community Mental Health Center)

Rosecrance Inc.
Website: http://www.rosecrance.org
Cultural Training Completed: No
Hours: [Mon, Tue, Wed, Thu, Fri] 08:00 AM - 05:00 PM
Other Language(s):English
Accessibility: Some Criteria Met (P, EB, IB, PA)

Rosecrance Inc.
1601 University Dr
Rockford, IL 61107
Phone:(815) 363-6132
NPI:1346656923
Website: http://www.rosecrance.org
Cultural Training Completed: No
Hours: [Mon, Tue, Wed, Thu, Fri] 08:00 AM - 05:00 PM
Other Language(s):English
Accessibility: Some Criteria Met (P, EB, IB, PA)

Rosecrance Inc.
605 Mulberry St
Rockford, IL 61103
Phone:(866) 330-8729
NPI:1346656923

IL

Winnebago

Clinic/Center: Mental Health (Including Community Mental Health Center)

Rosecrance Inc.
Website: http://www.rosecrance.org
Cultural Training Completed: No
Hours: [Mon, Tue, Wed, Thu, Fri] 08:00 AM - 05:00 PM
Other Language(s):English
Accessibility: Some Criteria Met (P, EB, IB, PA)

Rosecrance Inc.
8616 Northern Ave
Rockford, IL 61107
Phone:(888) 928-0212
NPI:1346656923
Website: http://www.rosecrance.org
Cultural Training Completed: No
Hours: [Mon, Tue, Wed, Thu, Fri] 08:00 AM - 05:00 PM
Other Language(s):English
Accessibility: Details Pending (P, EB, IB, PA)

Rosecrance Inc.
526 W State St
Rockford, IL 61101
Phone:(866) 330-8729
NPI:1346656923

IL

Winnebago

Clinic/Center: Mental Health (Including Community Mental Health Center)

Rosecrance Inc.
Website: http://www.rosecrance.org
Cultural Training Completed: No
Hours: [Mon, Tue, Wed, Thu, Fri] 08:00 AM - 05:00 PM
Other Language(s):English
Accessibility: Some Criteria Met (P, EB, IB, PA)

Rosecrance Mchenry County
3815 Harrison Ave
Rockford, IL 61108
Phone:(866) 330-8729
NPI:1144585803
Website: https://rosecrance.org/
Cultural Training Completed: No
Hours: [Mon, Tue, Wed, Thu, Fri] 08:00 AM - 05:00 PM
Other Language(s):Spanish
Accessibility: Some Criteria Met (P, EB, IB, PA)

Rosecrance Ware Center
3815 Harrison Ave
Rockford, IL 61108
Phone:(815) 391-0100
NPI:1346656923

IL

Winnebago

Clinic/Center: Mental Health (Including Community Mental Health Center)

Rosecrance Ware Center
Website: http://www.rosecrance.org
Cultural Training Completed: No
Hours: [Mon, Tue, Wed, Thu, Fri] 08:00 AM - 05:00 PM
Other Language(s):Spanish
Accessibility: Some Criteria Met (P, EB, IB, PA)

Stepping Stones of Rockford, Inc.
4317 Maray Dr
Rockford, IL 61107
Phone:(779) 970-5605
NPI:1942870928
Cultural Training Completed: No
Hours: [Mon, Tue, Wed, Thu, Fri] 08:00 AM - 05:00 PM
Accessibility: Some Criteria Met (P, EB, IB, PA)

Stepping Stones of Rockford, Inc.
1480 Stony Creek Way
Rockford, IL 61108
Phone:(779) 774-9277
NPI:1649130303
Cultural Training Completed: No

IL

Winnebago

Clinic/Center: Mental Health (Including Community Mental Health Center)

Stepping Stones of Rockford, Inc.
Hours: [Mon, Tue, Wed, Thu, Fri, Sat, Sun] 12:00 AM - 11:59 PM
Accessibility: Details Pending (P, EB, IB, PA)

Winnebago County Justice Center
650 W State St
Rockford, IL 61102
Phone:(815) 387-5600
NPI:1346656923
Website: http://www.rosecrance.org
Cultural Training Completed: No
Hours: [Mon, Tue, Wed, Thu, Fri] 08:00 AM - 05:00 PM
Other Language(s):English
Accessibility: Some Criteria Met (P, EB, IB, PA)

Clinic/Center: Methadone Clinic

Remedies Renewing Lives
220 Easton Pkwy
Rockford, IL 61108
Phone:(815) 966-1285
NPI:1558587824
Cultural Training Completed: No

IL

Winnebago

Clinic/Center: Methadone Clinic

Remedies Renewing Lives
Hours: [Mon, Tue, Wed, Thu, Fri] 08:00 AM - 05:00 PM
Accessibility: Details Pending (P P, P EB, P IB, P PA)

Clinic/Center: Rehabilitation, Substance Use Disorder

Rosecrance Inc
1021 North Mulfo
Rockford, IL 61107
Phone:(888) 928-0212
NPI:1962166892
Cultural Training Completed: No
Hours: [Mon, Tue, Wed, Thu, Fri] 08:00 AM - 05:00 PM
Accessibility: Details Pending (P P, P EB, P IB, P PA)

Rosecrance Inc
526 W State St
Rockford, IL 61101
Phone:(815) 391-1000
NPI:1699106468
Website: https://wincoil.us
Cultural Training Completed: No
Hours: [Mon, Tue, Wed, Thu, Fri] 08:00 AM - 05:00 PM
Accessibility: Some Criteria Met (I P, I EB, I IB, I PA)

IL

Winnebago

Clinic/Center: Rehabilitation, Substance Use Disorder

Rosecrance Inc.
1021 N Mulford Rd
Rockford, IL 61107
Phone:(866) 330-8729
NPI:1538527213
Website: https://rosecrance.org
Cultural Training Completed: No
Hours: [Mon, Tue, Wed, Thu, Fri] 08:00 AM - 05:00 PM
Accessibility: Some Criteria Met (I P, I EB, I IB, I PA)

Rosecrance Inc.
3815 Harrison Ave
Rockford, IL 61108
Phone:(888) 899-9670
NPI:1568459709
Website: https://rosecrance.org/
Cultural Training Completed: No
Hours: [Mon, Tue, Wed, Thu, Fri] 08:00 AM - 05:00 PM
Accessibility: Some Criteria Met (I P, I EB, I IB, I PA)

TASC, Inc.
401 W State St
Rockford, IL 61101
Phone:(815) 965-1106
NPI:1104284587
Cultural Training Completed: No

IL

Winnebago

Clinic/Center: Rehabilitation, Substance Use Disorder

TASC, Inc.
Hours: [Mon, Tue, Wed, Thu, Fri] 08:00 AM - 05:00 PM
Accessibility: Details Pending (P P, P EB, P IB, P PA)

Winnebago County Justice Center
650 W State St
Rockford, IL 61102
Phone:(815) 391-1000
NPI:1518398387
Cultural Training Completed: No
Hours: [Mon, Tue, Wed, Thu, Fri, Sat, Sun] 12:00 AM - 11:59 PM
Accessibility: Some Criteria Met (I P, I EB, I IB, I PA)

Community Based Residential Treatment Facility, Mental Illness

Rosecrance Auburn Supervised Living
2014 Auburn St
Rockford, IL 61103
Phone:(815) 391-1000
NPI:1275814568
Website: https://rosecrance.org/
Cultural Training Completed: No
Hours: [Mon, Tue, Wed, Thu, Fri] 08:00 AM - 05:00 PM, [Sat, Sun] 12:00 AM - 11:59 PM

IL

Winnebago

Community Based Residential Treatment Facility, Mental Illness

Rosecrance Auburn Supervised Living
Accessibility: Some Criteria Met (I P, I EB, I IB, I PA)

Rosecrance Benton House
1509 Benton St
Rockford, IL 61107
Phone:(815) 391-1000
NPI:1275814568
Website: https://rosecrance.org/
Cultural Training Completed: No
Hours: [Mon, Tue, Wed, Thu, Fri] 08:00 AM - 05:00 PM
Accessibility: Details Pending (P P, P EB, P IB, P PA)

Community/Behavioral Health

Adapt Of Illinois
321 Arnold Ave
Rockford, IL 61108
Phone:(815) 397-4103
NPI:1629360284
Website: http://forestcityrehab.com/
Cultural Training Completed: No
Hours: [Mon, Tue, Wed, Thu, Fri, Sat, Sun] 07:00 AM - 06:30 PM
Other Language(s):English,Sp

IL

Winnebago

Community/Behavioral Health

Adapt Of Illinois
anish,Polish,Korean,Romanian
Accessibility: Details Pending (P, EB, IB, PA)

Counselor

Anderson, Tisha, LSW+
Gender: Female
3019 N Perryville Rd
Rockford, IL 61114
Phone:(815) 975-3330
NPI:1972969814
Cultural Training Completed: Yes
Hours: [Mon, Tue, Wed, Thu, Fri] 08:00 AM - 08:00 PM, Sat 08:00 AM - 03:00 PM
Accessibility: Details Pending (P, EB, IB, PA)

Broom, Ashley Marie, LPC+
Gender: Female
3019 N Perryville Rd
Rockford, IL 61114
Phone:(815) 975-3330
NPI:1225513260
Cultural Training Completed: Yes
Hours: [Mon, Tue, Wed, Thu, Fri] 08:00 AM - 08:00 PM, Sat 08:00 AM - 03:00 PM
Accessibility: Details Pending (P, EB, IB, PA)

IL

Winnebago

Counselor

Capelle, Tristin M, LPC+
Gender: Female
6072 Brynwood Dr
Ste 205
Rockford, IL 61114
Phone:(815) 846-0684
NPI:1255899290
Cultural Training Completed: No
Hours: [Mon, Tue, Wed, Thu, Fri] 10:00 AM - 07:00 PM, Sat 10:00 AM - 03:00 PM
Accessibility: Some Criteria Met (P, EB, IB, PA)

Carey, Stephanie A, PC+
Gender: Female
5301 E State St
Ste 202
Rockford, IL 61108
Phone:(815) 703-7542
NPI:1588790620
Cultural Training Completed: Yes
Hours: [Mon, Tue, Wed, Thu, Fri] 08:00 AM - 05:00 PM
Other Language(s):English
Accessibility: Details Pending (P, EB, IB, PA)

Corbo, Anthony, LPC+
Gender: Male
5906 Elaine Dr
Rockford, IL 61108
Phone:(779) 210-3453
NPI:1871096891

IL

Winnebago

Counselor

Corbo, Anthony, LPC+
Cultural Training Completed: Yes
Hours: [Mon, Tue, Wed, Thu, Fri] 08:00 AM - 05:00 PM, Sat 09:00 AM - 01:00 PM
Accessibility: Some Criteria Met (P, EB, IB, PA)

Deckard-Gonzalez, Katherine, PC+
Gender: Female
5906 Elaine Dr
Rockford, IL 61108
Phone:(779) 210-3453
NPI:1649710112
Cultural Training Completed: Yes
Hours: [Mon, Tue, Wed, Thu, Fri] 09:00 AM - 09:00 PM, Sat 09:00 AM - 05:00 PM
Accessibility: Details Pending (P, EB, IB, PA)

Fanella, Kristen, PC+
Gender: Female
5906 Elaine Drive
Suite 103
Rockford, IL 61108
Phone:(779) 210-3453
NPI:1255114294
Cultural Training Completed: Yes
Hours: [Mon, Tue, Wed, Thu, Fri] 08:00 AM - 05:00 PM
Accessibility: Details Pending (P, EB, IB, PA)

IL

Winnebago

Counselor

Fanella, Kristen, PC+
Gender: Female
5906 Elaine Dr
Ste 103
Rockford, IL 61108
Phone:(779) 210-3453
NPI:1255114294
Cultural Training Completed: Yes
Hours: [Mon, Tue, Wed, Thu, Fri] 08:00 AM - 05:00 PM
Accessibility: Details Pending (P, EB, IB, PA)

Gloria, Cristina, LCPC+
Gender: Female
4249 E State St
Ste 201
Rockford, IL 61108
Phone:(224) 704-0909
NPI:1245781566
Cultural Training Completed: Yes
Hours: [Mon, Tue, Wed, Thu] 05:30 PM - 08:30 PM
Other Language(s):Spanish
Accessibility: Details Pending (P, EB, IB, PA)

Gowan, Crisy, LPC+
Gender: Female
6072 Brynwood Dr
Ste 201
Rockford, IL 61114
Phone:(815) 564-8633
NPI:1831420603

IL

Winnebago

Counselor

Gowan, Crisy, LPC+
Cultural Training Completed: No
Hours: [Mon, Tue, Wed, Thu, Fri] 08:00 AM - 05:00 PM
Accessibility: Details Pending (P, EB, IB, PA)

Grooms Alberto, Megan, PC+
Gender: Female
5758 Elaine Dr
Ste 208
Rockford, IL 61108
Phone:(815) 975-1177
NPI:1811488828
Cultural Training Completed: Yes
Hours: Mon 10:00 AM - 08:00 PM, [Tue, Wed, Thu] 10:00 AM - 07:00 PM, Fri 09:00 AM - 04:00 PM, Sat 09:00 AM - 08:00 PM
Accessibility: Details Pending (P, EB, IB, PA)

Hill, Kemper, PC+
Gender: Female
5906 Elaine Dr
Ste 103
Rockford, IL 61108
Phone:(779) 210-3453
NPI:1972072247
Cultural Training Completed: No
Hours: [Mon, Tue, Wed, Thu, Fri] 08:00 AM - 05:00 PM

IL

Winnebago

Counselor

Hill, Kemper, PC+
Accessibility: Details Pending (P, EB, IB, PA)

Lewis, Timothy Nathan, LCPC+
Gender: Male
5844 Elaine Dr
Ste 101
Rockford, IL 61108
Phone:(779) 970-8372
NPI:1629673314
Cultural Training Completed: No
Hours: [Mon, Tue, Wed, Thu, Fri] 08:00 AM - 05:00 PM
Accessibility: Some Criteria Met (P, EB, IB, PA)

Little, Carolyn, PC+
Gender: Female
3019 N Perryville Rd
Rockford, IL 61114
Phone:(815) 975-3330
NPI:1508475849
Cultural Training Completed: No
Hours: [Mon, Tue, Wed, Thu, Fri] 08:00 AM - 08:00 PM, Sat 08:00 AM - 03:00 PM
Accessibility: Details Pending (P, EB, IB, PA)

Mutton, Beth Marie, LCPC+
Gender: Female
5906 Elaine Dr
Rockford, IL 61108
Phone:(779) 210-3453

IL

Winnebago

Counselor

Mutton, Beth Marie, LCPC+
NPI:1619521945
Cultural Training Completed: Yes
Hours: [Mon, Tue, Wed, Thu, Fri] 08:00 AM - 05:00 PM, Sat 09:00 AM - 01:00 PM
Accessibility: Some Criteria Met (P, EB, IB, PA)

Mutton, Beth Marie, LCPC+
Gender: Female
5906 Elaine Dr
Ste 103
Rockford, IL 61108
Phone:(779) 210-3453
NPI:1619521945
Cultural Training Completed: Yes
Hours: [Mon, Tue, Wed, Thu, Fri] 08:00 AM - 05:00 PM
Accessibility: Details Pending (P, EB, IB, PA)

Stull, Tyler Wesley, LPC+
Gender: Male
1100 Broadway
Rockford, IL 61104
Phone:(815) 490-1600
NPI:1407446636
Cultural Training Completed: No
Hours: [Mon, Tue, Wed, Thu, Fri] 08:00 AM - 05:00 PM

IL

Winnebago

Counselor

Stull, Tyler Wesley, LPC+
Accessibility: Some Criteria Met (P, EB, IB, PA)

Tanner, Eric, MA+
Gender: Male
5301 E State St
Ste 106
Rockford, IL 61108
Phone:(779) 212-4721
NPI:1689269003
Cultural Training Completed: Yes
Hours: [Mon, Tue, Wed, Thu, Fri] 08:00 AM - 06:00 PM
Accessibility: Details Pending (P, EB, IB, PA)

Waddell, Theresa A, ADC+
Gender: Female
910 2nd Ave
Rockford, IL 61104
Phone:(844) 473-6378
NPI:1669843710
Cultural Training Completed: Yes
Hours: [Mon, Tue, Wed, Thu, Fri] 08:00 AM - 08:00 PM
Accessibility: Details Pending (P, EB, IB, PA)

Yates, Stephanie M, MA+
Gender: Female
6072 Brynwood Dr
Ste 205
Rockford, IL 61114

IL

Winnebago

Counselor

Yates, Stephanie M, MA+
Phone:(815) 846-0684
NPI:1003319781
Cultural Training Completed: Yes
Hours: [Mon, Tue, Wed, Thu, Fri] 10:00 AM - 07:00 PM, Sat 10:00 AM - 03:00 PM
Accessibility: Some Criteria Met (I P, I EB, I IB, I PA)

Young, Stacie Michelle, LPC+
Gender: Female
5906 Elaine Dr
Ste 103
Rockford, IL 61108
Phone:(779) 210-3453
NPI:1912636929
Cultural Training Completed: No
Hours: [Mon, Tue, Wed, Thu, Fri] 08:00 AM - 05:00 PM
Accessibility: Details Pending (P P, P EB, P IB, P PA)

Marriage & Family Therapist

LINDA T NGUYEN , LMFT
1330 E State St
Ste 4
Rockford, IL 61104
Phone:(815) 608-3603
NPI:1831307206
Website: https://www.resiliencecounselingrockford.com/

IL

Winnebago

Marriage & Family Therapist

LINDA T NGUYEN , LMFT
Cultural Training Completed: No
Hours: [Mon, Tue, Wed, Thu, Fri] 08:00 AM - 05:00 PM
Accessibility: Details Pending (P P, P EB, P IB, P PA)

Multi-Specialty Group

Clarity Counseling and Mediation
4833 Manhattan Dr
Rockford, IL 61108
Phone:(815) 520-2303
NPI:1780647651
Website: https://www.claritycounselingservices.com/
Cultural Training Completed: No
Hours: [Mon, Tue, Wed, Thu, Fri] 08:00 AM - 05:00 PM
Accessibility: Some Criteria Met (I P, I EB, I IB, I PA)

Nurse Practitioner: Psych/Mental Health

Stambaugh, Layne, NP+
Gender: Female
706 N Main St
Rockford, IL 61103
Phone:(815) 963-0683
NPI:1487016010
Cultural Training Completed: No

IL

Winnebago

Nurse Practitioner: Psych/Mental Health

Stambaugh, Layne, NP+
Hours: [Mon, Tue, Wed, Thu, Fri] 08:00 AM - 05:00 PM
Accessibility: Some Criteria Met (I P, I EB, P IB, I PA)

Psychiatry

Jafry, Shahina H, MD+
Gender: Female
2704 N Main St
Rockford, IL 61103
Phone:(815) 968-9300
NPI:1053383737
Cultural Training Completed: Yes
Hours: [Mon, Tue, Wed, Thu, Fri] 08:00 AM - 05:00 PM
After Hours Phone Number:(815) 968-9300
Accessibility: Some Criteria Met (I P, I EB, I IB, I PA)

Minton, Blaine A, DO+
Gender: Male
2704 N Main St
Rockford, IL 61103
Phone:(888) 928-0212
NPI:1700224250
Cultural Training Completed: Yes
Hours: [Mon, Tue, Wed, Thu, Fri] 08:00 AM - 05:00 PM
Certification(s):Board Certified

IL

Winnebago

Psychiatry

Minton, Blaine A, DO+
Accessibility: Some Criteria Met (I P, I EB, I IB, I PA)

Upadhyay, Anupama N, MD+
Gender: Female
5666 E State St
Rockford, IL 61108
Phone:(815) 226-2000
NPI:1467407890
Cultural Training Completed: Yes
Hours: [Mon, Tue, Wed, Thu, Fri, Sat, Sun] 12:00 AM - 11:59 PM
After Hours Phone Number:(815) 227-2273
Other Language(s):Hindi,English
Certification(s):Board Certified
Accessibility: Some Criteria Met (I P, I EB, I IB, I PA)

Psychologist: Clinical

Koltun, Patricia M, CP+
Gender: Female
1491 S Bell School Rd
Rockford, IL 61108
Phone:(866) 874-5381
NPI:1417112863
Cultural Training Completed: No
Hours: [Mon, Tue, Wed, Thu, Fri] 08:00 AM - 05:00 PM

IL

Winnebago

Psychologist: Clinical

Koltun, Patricia M, CP+
Accessibility: Details Pending (P, EB, IB, PA)

Psychologist: Intellectual & Developmental Disabilities

Stone, Tiltyla, LCSW+
Gender: Female
5844 Elaine Dr
Ste 101
Rockford, IL 61108
Phone:(779) 970-8372
NPI:1609750280
Cultural Training Completed: Yes
Hours: [Mon, Tue, Wed, Thu, Fri] 08:00 AM - 05:00 PM
Accessibility: Some Criteria Met (P, EB, IB, PA)

Rehabilitation, Substance Use Disorder Unit

Rosecrance Auburn Supervised Housing
2014 Auburn St
Rockford, IL 61103
Phone:(815) 391-1000
NPI:1013289446
Website: https://rosecrance.org
Cultural Training Completed: No
Hours: [Mon, Tue, Wed, Thu, Fri] 08:00 AM - 05:00 PM

IL

Winnebago

Rehabilitation, Substance Use Disorder Unit

Rosecrance Auburn Supervised Housing
Accessibility: Details Pending (P, EB, IB, PA)

Rosecrance Benton Supervised Licing
1509 Benton St
Rockford, IL 61107
Phone:(815) 391-1000
NPI:1013289446
Website: https://rosecrance.org
Cultural Training Completed: No
Hours: [Mon, Tue, Wed, Thu, Fri] 08:00 AM - 05:00 PM
Accessibility: Details Pending (P, EB, IB, PA)

Rosecrance Berry Campus
8616 Northern Ave
Rockford, IL 61107
Phone:(888) 928-0212
NPI:1013289446
Website: https://rosecrance.org
Cultural Training Completed: No
Hours: [Mon, Tue, Wed, Thu, Fri] 08:00 AM - 05:00 PM
Other Language(s):English
Accessibility: Details Pending (P, EB, IB, PA)

IL

Winnebago

Rehabilitation, Substance Use Disorder Unit

Rosecrance Harbor House
410 N Court St
Rockford, IL 61103
Phone:(815) 391-1000
NPI:1013289446
Website: https://rosecrance.org
Cultural Training Completed: No
Hours: [Mon, Tue, Wed, Thu, Fri] 08:00 AM - 05:00 PM, Sat 12:00 AM - 11:59 PM
Accessibility: Details Pending (P, EB, IB, PA)

Rosecrance Harrison Campus
3815 Harrison Ave
Rockford, IL 61108
Phone:(888) 899-9670
NPI:1013289446
Website: https://rosecrance.org
Cultural Training Completed: No
Hours: [Mon, Tue, Wed, Thu, Fri, Sat, Sun] 12:00 AM - 11:59 PM
Other Language(s):English
Accessibility: Some Criteria Met (P, EB, IB, PA)

Rosecrance Inc
2415 E State St
Rockford, IL 61108
Phone:(815) 391-1000

IL

Winnebago

Rehabilitation, Substance Use Disorder Unit

Rosecrance Inc
NPI:1013289446
Website: https://rosecrance.org
Cultural Training Completed: No
Hours: [Mon, Tue, Wed, Thu, Fri] 08:00 AM - 05:00 PM
Accessibility: Some Criteria Met (P, EB, IB, PA)

Rosecrance Inc.
1601 University Dr
Rockford, IL 61107
Phone:(815) 391-1000
NPI:1013289446
Website: https://rosecrance.org
Cultural Training Completed: No
Hours: [Mon, Tue, Wed, Thu, Fri] 08:00 AM - 05:00 PM
Other Language(s):English
Accessibility: Some Criteria Met (P, EB, IB, PA)

Rosecrance Inc.
526 W State St
Rockford, IL 61101
Phone:(815) 391-1000
NPI:1013289446
Website: https://rosecrance.org
Cultural Training Completed: No

IL

Winnebago

Rehabilitation, Substance Use Disorder Unit

Rosecrance Inc.
Hours: [Mon, Tue, Wed, Thu, Fri] 08:00 AM - 05:00 PM
Accessibility: Some Criteria Met (P, EB, IB, PA)

Rosecrance Mulberry
605 Mulberry St
Rockford, IL 61103
Phone:(888) 928-0212
NPI:1013289446
Website: https://rosecrance.org
Cultural Training Completed: No
Hours: [Mon, Tue, Wed, Thu, Fri, Sat, Sun] 12:00 AM - 11:59 PM
Other Language(s):Spanish,American Sign Language,English
Accessibility: Some Criteria Met (P, EB, IB, PA)

Rosecrance Ware Center
2704 N Main St
Rockford, IL 61103
Phone:(888) 928-0212
NPI:1013289446
Website: https://rosecrance.org
Cultural Training Completed: No
Hours: [Mon, Fri] 08:00 AM - 05:00 PM, [Tue,

IL

Winnebago

Rehabilitation, Substance Use Disorder Unit

Rosecrance Ware Center
Wed, Thu] 08:00 AM - 08:00 PM
Other Language(s):English,Spanish,American Sign Language
Accessibility: Details Pending (P, EB, IB, PA)

Rosecrane, Inc
1021 N Mulford Rd
Rockford, IL 61107
Phone:(815) 387-5600
NPI:1013289446
Website: https://rosecrance.org
Cultural Training Completed: No
Hours: [Mon, Tue, Wed, Thu, Fri] 08:00 AM - 05:00 PM
Accessibility: Some Criteria Met (P, EB, IB, PA)

Residential Treatment Facility, Emotionally Disturbed Children

Rosecrance Griffin Williamson
1601 University Dr
Rockford, IL 61107
Phone:(815) 391-1000
NPI:1174051031
Cultural Training Completed: No

IL

Winnebago

Residential Treatment Facility, Emotionally Disturbed Children

Rosecrance Griffin Williamson
Hours: [Mon, Tue, Wed, Thu, Fri, Sat, Sun] 12:00 AM - 11:59 PM
Accessibility: Some Criteria Met (P, EB, IB, PA)

Single Specialty Group

Katherine Deckard-Gonzalez
5906 Elaine Dr
Rockford, IL 61108
Phone:(779) 210-3453
NPI:1649710112
Cultural Training Completed: No
Hours: [Mon, Tue, Wed, Thu, Fri] 09:00 AM - 09:00 PM, Sat 09:00 AM - 05:00 PM
Accessibility: Details Pending (P, EB, IB, PA)

Renita Shores-Gaston
5844 Elaine Dr
Rockford, IL 61108
Phone:(815) 373-3027
NPI:1518421577
Website: https://rosecrance.org
Cultural Training Completed: No
Hours: [Mon, Tue, Wed, Thu, Fri] 08:00 AM - 05:00 PM
Accessibility: Some Criteria Met (P, EB, IB, PA)

IL

Winnebago

Single Specialty Group

Renita Shores-Gaston
5844 Elaine Dr
Ste 101
Rockford, IL 61108
Phone:(779) 970-8372
NPI:1518421577
Website: https://rosecrance.org
Cultural Training Completed: No
Hours: [Mon, Tue, Wed, Thu, Fri] 08:00 AM - 05:00 PM
Accessibility: Some Criteria Met (P, EB, IB, PA)

Social Worker

Batth, Ranjit K, LCSW
Gender: Female
6653 Weaver Rd
Ste 106
Rockford, IL 61114
Phone:(312) 825-5747
NPI:1609929702
Cultural Training Completed: No
Hours: [Mon, Tue, Wed, Thu, Fri] 08:00 AM - 05:00 PM
Other Language(s):Hindi
Accessibility: Details Pending (P, EB, IB, PA)

Bogdonas, Erin, MSW+
Gender: Female
3019 N Perryville Rd
Rockford, IL 61114
Phone:(815) 975-3330

IL

Winnebago

Social Worker

Bogdonas, Erin, MSW+
NPI:1932058955
Cultural Training Completed: No
Hours: [Mon, Tue, Wed, Thu, Fri] 08:00 AM - 08:00 PM, Sat 08:00 AM - 03:00 PM
Accessibility: Details Pending (P, EB, IB, PA)

Dorleans-Reyes, Lisa Marie, LCSW+
Gender: Female
5844 Elaine Dr
Rockford, IL 61108
Phone:(815) 373-3027
NPI:1205566692
Cultural Training Completed: Yes
Hours: [Mon, Tue, Wed, Thu, Fri] 08:00 AM - 05:00 PM
Other Language(s):Spanish
Accessibility: Some Criteria Met (P, EB, IB, PA)

Gaziano, Michael, CSW+
Gender: Male
5906 Elaine Dr
Ste 103
Rockford, IL 61108
Phone:(779) 210-3453
NPI:1497840615
Cultural Training Completed: No

IL

Winnebago

Social Worker

Gaziano, Michael, CSW+
Hours: [Mon, Tue, Wed, Thu, Fri] 08:00 AM - 05:00 PM
Accessibility: Details Pending (P, EB, IB, PA)

Kutzer, Douglas T, CSW+
Gender: Male
1200 W State St
Rockford, IL 61102
Phone:(815) 490-1600
NPI:1932962214
Cultural Training Completed: Yes
Hours: [Mon, Tue, Wed, Thu, Fri] 08:00 AM - 05:00 PM
Accessibility: Some Criteria Met (P, EB, IB, PA)

Lindell, Laura Kathleen, LCSW+
Gender: Female
6723 Weaver Rd
Rockford, IL 61114
Phone:(779) 548-5058
NPI:1518587872
Cultural Training Completed: No
Hours: [Mon, Wed, Fri] 05:00 PM - 08:00 PM, [Sat, Sun] 11:00 AM - 02:00 PM
Accessibility: Details Pending (P, EB, IB, PA)

IL

Winnebago

Social Worker

Petty, Ann Marie, LCSW+
Gender: Female
1200 W State St
Rockford, IL 61102
Phone:(815) 490-1600
NPI:1770991820
Cultural Training Completed: No
Hours: [Mon, Tue, Wed, Thu, Fri] 08:00 AM - 05:00 PM
Other Language(s):English
Accessibility: Some Criteria Met (P, EB, IB, PA)

Prichard-Hurt, Debra A, LCSW+
Gender: Female
6072 Brynwood Dr
Ste 208
Rockford, IL 61114
Phone:(815) 229-2397
NPI:1376607747
Cultural Training Completed: No
Hours: [Mon, Tue, Wed, Thu, Fri] 09:00 AM - 09:00 PM, Sat 09:00 AM - 05:00 PM
Other Language(s):English
Accessibility: Details Pending (P, EB, IB, PA)

Zeh, Amy T, LCSW+
Gender: Female
6072 Brynwood Dr
Ste 201
Rockford, IL 61114

IL

Winnebago

Social Worker

Zeh, Amy T, LCSW+
Phone:(815) 564-8633
NPI:1891185773
Cultural Training Completed: Yes
Hours: [Mon, Tue, Wed, Thu, Fri, Sat] 08:00 AM - 05:00 PM
Accessibility: Details Pending (P, EB, IB, PA)

Martrice Henderson Aldridge
3019 N Perryville Rd
Rockford, IL 61114
Phone:(815) 975-3330
NPI:1871668418
Website: https://www.unitypoint.org
Cultural Training Completed: No
Hours: [Mon, Tue, Wed, Thu, Fri] 08:00 AM - 08:00 PM, Sat 08:00 AM - 03:00 PM
Accessibility: Details Pending (P, EB, IB, PA)

Anderson, Tisha, LSW+
Gender: Female
3019 N Perryville Rd
Rockford, IL 61114
Phone:(815) 975-3330
NPI:1972969814
Cultural Training Completed: Yes
Hours: [Mon, Tue, Wed, Thu, Fri] 08:00 AM -

IL

Winnebago

Social Worker

Anderson, Tisha, LSW+
08:00 PM, Sat 08:00 AM - 03:00 PM
Accessibility: Details Pending (P, EB, IB, PA)

Hall, Lisa M, LCSW+
Gender: Female
2704 N Main St
Rockford, IL 61103
Phone:(888) 928-0212
NPI:1396280178
Cultural Training Completed: No
Hours: [Mon, Tue, Wed, Thu, Fri] 08:00 AM - 05:00 PM
Accessibility: Some Criteria Met (P, EB, IB, PA)

Henderson-Aldridge, Matrice D, LCSW+
Gender: Female
3019 N Perryville Rd
Rockford, IL 61114
Phone:(815) 975-3330
NPI:1871668418
Cultural Training Completed: Yes
Hours: [Mon, Tue, Wed, Thu, Fri] 08:00 AM - 08:00 PM, Sat 08:00 AM - 03:00 PM
Accessibility: Details Pending (P, EB, IB, PA)

Lawson, Crystal, LCSW+
Gender: Female
555 S Perryville Rd

IL

Winnebago

Social Worker

Lawson, Crystal, LCSW+
Ste 127
Rockford, IL 61108
Phone:(608) 313-5442
NPI:1215794144
Cultural Training Completed: No
Hours: [Mon, Tue, Wed, Thu, Fri] 08:00 AM - 05:00 PM
Accessibility: Details Pending (P, EB, IB, PA)

Maltby, Genevieve, LCSW+
Gender: Female
861 N Madison St
Ste 5
Rockford, IL 61107
Phone:(815) 871-2410
NPI:1649813452
Cultural Training Completed: Yes
Hours: [Mon, Tue, Wed, Thu] 04:00 PM - 08:00 PM, Sat 09:00 AM - 01:00 PM
Accessibility: Details Pending (P, EB, IB, PA)

McAdory, Vickiesha, LCSW+
Gender: Female
3019 N Perryville Rd
Rockford, IL 61114
Phone:(815) 975-3330
NPI:1770434177
Cultural Training Completed: No

IL

Winnebago

Social Worker

McAdory, Vickiesha, LCSW+
Hours: [Mon, Tue, Wed, Thu, Fri] 08:00 AM - 08:00 PM, Sat 08:00 AM - 03:00 PM
Accessibility: Details Pending (P, EB, IB, PA)

McKnight, Bridget Denise, CSW+
Gender: Female
5906 Elaine Dr
Rockford, IL 61108
Phone:(779) 210-3453
NPI:1568006096
Cultural Training Completed: Yes
Hours: [Mon, Tue, Wed, Thu, Fri] 08:00 AM - 05:00 PM, Sat 09:00 AM - 01:00 PM
Accessibility: Some Criteria Met (P, EB, IB, PA)

Moore, Tavares, LCSW
Gender: Male
5844 Elaine Dr
Rockford, IL 61108
Phone:(779) 970-8372
NPI:1033627526
Cultural Training Completed: Yes
Hours: [Mon, Tue, Wed, Thu, Fri] 08:00 AM - 05:00 PM
Accessibility: Details Pending (P, EB, IB, PA)

IL

Winnebago

Social Worker

Patel, Urvi, CSW+
Gender: Female
4833 Manhattan Dr
Rockford, IL 61108
Phone:(815) 520-2303
NPI:1700750650
Cultural Training Completed: Yes
Hours: [Mon, Tue, Wed, Thu, Fri] 08:00 AM - 05:00 PM
Accessibility: Some Criteria Met (P, EB, IB, PA)

Pearlman, Matthew, CSW+
Gender: Male
5906 Elaine Dr
Rockford, IL 61108
Phone:(779) 210-3453
NPI:1083473979
Cultural Training Completed: Yes
Hours: [Mon, Tue, Wed, Thu, Fri] 08:00 AM - 05:00 PM, Sat 09:00 AM - 01:00 PM
Accessibility: Some Criteria Met (P, EB, IB, PA)

Shores-Gaston, Renita L, CSW#
Gender: Female
5844 Elaine Dr
Rockford, IL 61108
Phone:(815) 373-3027
NPI:1346614435
Cultural Training Completed: Yes

IL

Winnebago

Social Worker

Shores-Gaston, Renita L, CSW#
Hours: [Mon, Tue, Wed, Thu, Fri] 08:00 AM - 05:00 PM
Other Language(s):English
Accessibility: Some Criteria Met (P, EB, IB, PA)

Smith, Alanda, CSW
Gender: Female
5844 Elaine Dr
Rockford, IL 61108
Phone:(779) 970-8372
NPI:1235869280
Cultural Training Completed: Yes
Hours: [Mon, Tue, Wed, Thu, Fri] 08:00 AM - 05:00 PM
Accessibility: Details Pending (P, EB, IB, PA)

Stone, Tiltyla, LCSW+
Gender: Female
5844 Elaine Dr
Ste 101
Rockford, IL 61108
Phone:(779) 970-8372
NPI:1609750280
Cultural Training Completed: Yes
Hours: [Mon, Tue, Wed, Thu, Fri] 08:00 AM - 05:00 PM
Accessibility: Some Criteria Met (P, EB, IB, PA)

Vang, Marco, CSW+
Gender: Male

IL

Winnebago

Social Worker

Vang, Marco, CSW+
5906 Elaine Drive
Suite 103
Rockford, IL 61108
Phone:(779) 210-3453
NPI:1013709187
Cultural Training Completed: No
Hours: [Mon, Tue, Wed, Thu, Fri] 08:00 AM - 05:00 PM
Accessibility: Details Pending (P, EB, IB, PA)

West, Nancy K., CSW+
Gender: Female
5906 Elaine Dr
Rockford, IL 61108
Phone:(779) 210-3453
NPI:1831782440
Cultural Training Completed: Yes
Hours: [Mon, Tue, Wed, Thu, Fri] 08:00 AM - 05:00 PM, Sat 09:00 AM - 01:00 PM
Accessibility: Some Criteria Met (P, EB, IB, PA)

Zaluckyj, Jennifer, LCSW+
Gender: Female
5906 Elaine Dr
Rockford, IL 61108
Phone:(779) 210-3453
NPI:1184297517
Cultural Training Completed: Yes
Hours: [Mon, Tue, Wed, Thu, Fri] 08:00 AM -

IL

Winnebago

Social Worker

Zaluckyj, Jennifer, LCSW+
05:00 PM, Sat 09:00 AM - 01:00 PM
Accessibility: Some Criteria Met (P, EB, IB, PA)

Substance Use Rehabilitation Facility

Rosecrance Harrison Campus
3815 Harrison Ave
Rockford, IL 61108
Phone:(815) 391-1000
NPI:1245216050
Cultural Training Completed: No
Hours: [Mon, Tue, Wed, Thu, Fri] 08:00 AM - 05:00 PM
Accessibility: Some Criteria Met (P, EB, IB, PA)

Rosecrance Harrison Campus
3815 Harrison Ave
Rockford, IL 61108
Phone:(815) 391-1000
NPI:1295713824
Cultural Training Completed: No
Hours: [Mon, Tue, Wed, Thu, Fri] 08:00 AM - 05:00 PM
Accessibility: Some Criteria Met (P, EB, IB, PA)

Rosecrance Harrison Campus
3815 Harrison Ave
Rockford, IL 61108

IL

Winnebago

Substance Use Rehabilitation Facility

Rosecrance Harrison Campus
Phone:(815) 391-1000
NPI:1952949802
Cultural Training Completed: No
Hours: [Mon, Tue, Wed, Thu, Fri] 08:00 AM - 05:00 PM
Accessibility: Some Criteria Met (P, EB, IB, PA)

Rosecrance Harrison Campus
3815 Harrison Ave
Rockford, IL 61108
Phone:(815) 391-1000
NPI:1194979237
Cultural Training Completed: No
Hours: [Mon, Tue, Wed, Thu, Fri] 08:00 AM - 05:00 PM
Accessibility: Some Criteria Met (P, EB, IB, PA)

Rosecrance Harrison Campus
3815 Harrison Ave
Rockford, IL 61108
Phone:(815) 391-1000
NPI:1396041083
Cultural Training Completed: No
Hours: [Mon, Tue, Wed, Thu, Fri] 08:00 AM - 05:00 PM
Accessibility: Some Criteria Met (P, EB, IB, PA)

IL

Winnebago

Substance Use Rehabilitation Facility

Rosecrance Harrison Campus
3815 Harrison Ave
Rockford, IL 61108
Phone:(815) 391-1000
NPI:1144499542
Cultural Training Completed: No
Hours: [Mon, Tue, Wed, Thu, Fri] 08:00 AM - 05:00 PM
Accessibility: Some Criteria Met (P, EB, IB, PA)

Rosecrance Harrison Campus
3815 Harrison Ave
Rockford, IL 61108
Phone:(888) 899-9670
NPI:1548247349
Website: http://www.rosecrance.org/
Cultural Training Completed: No
Hours: [Mon, Tue, Wed, Thu, Fri, Sat, Sun] 12:00 AM - 11:59 PM
Other Language(s):Spanish
Accessibility: Some Criteria Met (P, EB, IB, PA)

Rosecrance Inc
3815 Harrison Ave
Rockford, IL 61108
Phone:(888) 928-0212
NPI:1245216050
Website: https://rosecrance.org

IL

Winnebago

Substance Use Rehabilitation Facility

Rosecrance Inc
Cultural Training Completed: No
Hours: [Mon, Tue, Wed, Thu, Fri, Sat, Sun] 12:00 AM - 11:59 PM
Accessibility: Some Criteria Met (P, EB, IB, PA)

Rosecrance Inc.
3815 Harrison Ave
Rockford, IL 61108
Phone:(888) 899-9670
NPI:1295713824
Website: https://rosecrance.org/
Cultural Training Completed: No
Hours: [Mon, Tue, Wed, Thu, Fri] 08:00 AM - 05:00 PM
Accessibility: Some Criteria Met (P, EB, IB, PA)

Rosecrance Inc.
3815 Harrison Ave
Rockford, IL 61108
Phone:(888) 899-9670
NPI:1144499542
Website: https://rosecrance.org/
Cultural Training Completed: No
Hours: [Mon, Tue, Wed, Thu, Fri] 08:00 AM - 05:00 PM, [Sat, Sun] 12:00 AM - 11:59 PM
Accessibility: Some Criteria Met (P, EB, IB, PA)

IL

Winnebago

Substance Use Rehabilitation Facility

Rosecrance Inc.
1601 University Dr
Rockford, IL 61107
Phone:(815) 391-1000
NPI:1356327340
Website: https://rosecrance.org/
Cultural Training Completed: Yes
Hours: [Mon, Tue, Wed, Thu, Fri, Sat, Sun] 12:00 AM - 11:59 PM
Other Language(s):Spanish
Accessibility: Some Criteria Met (P, EB, IB, PA)

Rosecrance Inc.
3815 Harrison Ave
Rockford, IL 61108
Phone:(888) 899-9670
NPI:1396041083
Website: https://rosecrance.org/
Cultural Training Completed: No
Hours: [Mon, Tue, Wed, Thu, Fri] 08:00 AM - 05:00 PM
Accessibility: Some Criteria Met (P, EB, IB, PA)

Rosecrance Inc.
605 Mulberry St
Rockford, IL 61103
Phone:(888) 928-0212
NPI:1255799938
Website: https://rosecrance.org/

IL

Winnebago

Substance Use Rehabilitation Facility

Rosecrance Inc.
Cultural Training Completed: No
Hours: [Mon, Tue, Wed, Thu, Fri] 08:00 AM - 05:00 PM, [Sat, Sun] 12:00 AM - 11:59 PM
Accessibility: Some Criteria Met (P, EB, IB, PA)

Rockton

Multi-Specialty Group

Connections Therapy Center
1047 Cannell Ct
Rockton, IL 61072
Phone:(815) 957-0115
Website: www.connectionstherapycenter.com
Cultural Training Completed: No
Hours: [Mon, Tue, Wed, Thu, Fri] 10:00 AM - 08:00 PM
Accessibility: Details Pending (P, EB, IB, PA)

Psychologist

Stear, Cindy A, PSYD+
Gender: Female
1047 Cannell Ct
Rockton, IL 61072
Phone:(815) 957-0115
NPI:1568531655
Cultural Training Completed: No

IL

Winnebago

Psychologist

Stear, Cindy A, PSYD+
Hours: [Mon, Tue, Wed, Thu, Fri] 10:00 AM - 08:00 PM
Accessibility: Details Pending (P, EB, IB, PA)

Roscoe

Counselor

Cox, Kathleen E, MS+
Gender: Female
5290 Williams Dr
Roscoe, IL 61073
Phone:(815) 324-0324
NPI:1770628166
Cultural Training Completed: No
Hours: [Mon, Tue, Wed, Thu] 11:00 AM - 08:00 PM, Fri 08:00 AM - 12:00 PM
Other Language(s):English
Accessibility: Some Criteria Met (P, EB, IB, PA)

Neurology

Iqbal, Javaid, MD+
Gender: Male
5605 E Rockton Rd
Roscoe, IL 61073
Phone:(815) 364-2200
NPI:1942304035
Cultural Training Completed: Yes
Hours: [Mon, Tue, Wed, Thu, Fri] 08:00 AM - 05:00 PM
Other Language(s):Spanish

IL

Winnebago

Neurology

Iqbal, Javaid, MD+
Certification(s):Board Certified
Accessibility: Details Pending (P, EB, IB, PA)

Psychiatry

Iqbal, Javaid, MD+
Gender: Male
5605 E Rockton Rd
Roscoe, IL 61073
Phone:(815) 364-2200
NPI:1942304035
Cultural Training Completed: Yes
Hours: [Mon, Tue, Wed, Thu, Fri] 08:00 AM - 05:00 PM
Other Language(s):Spanish
Certification(s):Board Certified
Accessibility: Details Pending (P, EB, IB, PA)

Single Specialty Group

Kathleen Eunice Cox LCPC
5290 Williams Dr
Roscoe, IL 61073
Phone:(815) 324-0324
NPI:1821360181
Website: https://www.kathycoxlcpc.com/
Cultural Training Completed: No
Hours: [Mon, Tue, Wed, Thu, Fri] 08:00 AM -

IL

Winnebago

Single Specialty Group

Kathleen Eunice Cox LCPC
08:00 PM, Sat 08:00 AM - 12:00 PM
Accessibility: Details Pending (P, EB, IB, PA)

Social Worker

Chipalla, Misty E, MSW+
Gender: Female
5290 Williams Dr
Roscoe, IL 61073
Phone:(815) 324-0324
NPI:1356031777
Cultural Training Completed: Yes
Hours: [Mon, Tue, Wed, Thu, Fri] 08:00 AM - 08:00 PM, Sat 08:00 AM - 12:00 PM
Accessibility: Details Pending (P, EB, IB, PA)

DeSanti, Jamilyn Louise, CSW+
Gender: Female
5005 Hononegah Rd
Roscoe, IL 61073
Phone:(815) 222-1679
NPI:1134508013
Cultural Training Completed: No
Hours: [Mon, Tue, Wed, Thu, Fri] 08:00 AM - 05:00 PM
Accessibility: Details Pending (P, EB, IB, PA)

IL

Winnebago

Social Worker

Dean, Tamara S, MSW+
Gender: Female
5290 Williams Dr
Roscoe, IL 61073
Phone:(815) 324-0324
NPI:1225806805
Cultural Training Completed: Yes
Hours: [Mon, Tue, Wed, Thu, Fri] 08:00 AM - 08:00 PM, Sat 08:00 AM - 12:00 PM
Accessibility: Details Pending (P, EB, IB, PA)

DiDomenico, Angela M, CSW+
Gender: Female
5290 Williams Dr
Roscoe, IL 61073
Phone:(815) 324-0324
NPI:1821743352
Cultural Training Completed: Yes
Hours: [Mon, Tue, Wed, Thu] 11:00 AM - 08:00 PM, Fri 08:00 AM - 12:00 PM
Accessibility: Some Criteria Met (P, EB, IB, PA)

Keegan, Abagail M, MSW+
Gender: Female
5290 Williams Dr
Roscoe, IL 61073
Phone:(815) 324-0324
NPI:1104689017
Cultural Training Completed: Yes

IL

Winnebago

Social Worker

Keegan, Abagail M, MSW+
Hours: [Mon, Tue, Wed, Thu, Fri] 08:00 AM - 08:00 PM, Sat 08:00 AM - 12:00 PM
Accessibility: Details Pending (P, EB, IB, PA)

Mullineaux, Benjamin N, MSW+
Gender: Male
5290 Williams Dr
Roscoe, IL 61073
Phone:(815) 324-0324
NPI:1164925848
Cultural Training Completed: Yes
Hours: [Mon, Tue, Wed, Thu, Fri] 08:00 AM - 08:00 PM, Sat 08:00 AM - 12:00 PM
Accessibility: Details Pending (P, EB, IB, PA)

Woodford

El Paso

Counselor

White, Traci, LMHC+
Gender: Female
850 E 2nd St
El Paso, IL 61738
Phone:(309) 527-2700
NPI:1336937002
Cultural Training Completed: No
Hours: [Mon, Tue, Wed, Thu, Fri] 08:00 AM - 05:00 PM

IL

Woodford

Counselor

White, Traci, LMHC+
Accessibility: Some Criteria Met (P, EB, IB, PA)

Eureka

Clinic/Center: Mental Health (Including Community Mental Health Center)

Tazwood Mental Health Center
101 S Major St
Eureka, IL 61530
Phone:(309) 694-6462
NPI:1083671127
Website: https://www.unitypoint.org
Cultural Training Completed: No
Hours: [Mon, Tue, Wed, Thu, Fri] 08:00 AM - 05:00 PM
Accessibility: Some Criteria Met (P, EB, IB, PA)

Psychiatry

Eigbike, Mercy E, MD+
Gender: Female
101 S Major St
Eureka, IL 61530
Phone:(309) 467-2371
NPI:1215463971
Cultural Training Completed: No
Hours: [Mon, Tue, Wed, Thu, Fri] 08:00 AM - 05:00 PM

IL

Woodford

Psychiatry

Eigbike, Mercy E, MD+
Accessibility: Some Criteria Met (P, EB, IB, PA)

IL

Boone

BELVIDERE

Pharmacy: Retail

OBRIEN AND DOBBINS
216 S STATE ST
BELVIDERE, IL 61008
Phone:(815) 544-3433
NPI:1912266610
Cultural Training Completed: Yes
Hours: [Mon, Tue, Wed, Thu, Fri] 09:00 AM - 07:00 PM, Sat 09:00 AM - 04:00 PM, Sun 09:00 AM - 01:00 PM
Other Language(s):English,Gujarati,Hindi
Accessibility: Some Criteria Met (P, EB, IB, PA)

WAL-MART #3597
2101 GATEWAY CENTER DR
BELVIDERE, IL 61008
Phone:(815) 547-5724
NPI:1942227244
Website: www.WALMART.COM
Cultural Training Completed: Yes
Hours: [Mon, Tue, Wed, Thu, Fri] 09:00 AM - 08:00 PM, Sat 09:00 AM - 07:00 PM, Sun 10:00 AM - 06:00 PM
Other Language(s):English
Accessibility: Details Pending (P, EB, IB, PA)

IL

Boone

Pharmacy: Retail

WALGREENS #04150
230 W CHRYSLER DR
BELVIDERE, IL 61008
Phone:(815) 544-4790
NPI:1083629216
Website: www.WALGREENS.COM
Cultural Training Completed: No
Hours: [Mon, Tue, Wed, Thu, Fri] 08:00 AM - 10:00 PM, Sat 09:00 AM - 07:00 PM, Sun 09:00 AM - 05:00 PM
Other Language(s):English
Accessibility: Details Pending (P, EB, IB, PA)

Belvidere

Assisted Living Facility

Heritage Woods of Belvidere
4730 Squaw Prairie Rd
Belvidere, IL 61008
Phone:(815) 544-9495
NPI:1144652363
Website: https://www.davita.com/
Cultural Training Completed: No
Hours: [Mon, Tue, Wed, Thu, Fri, Sat, Sun] 12:00 AM - 11:59 PM
Other Language(s):English
Accessibility: Some Criteria Met (P, EB, IB, PA)

IL

Boone

Laboratory Testing

Laboratory Corporation of America
1050 Logan Ave
Belvidere, IL 61008
Phone:(815) 544-0018
NPI:1578116901
Website: https://www.labcorp.com/
Cultural Training Completed: No
Hours: [Mon, Tue, Wed, Thu, Fri] 08:00 AM - 05:00 PM
Accessibility: Details Pending (P, EB, IB, PA)

Quest Diagnostics-Belvidere Psc-2188 N State St
2188 N State St
Belvidere, IL 61008
Phone:(815) 544-6868
NPI:1881630614
Website: http://www.amitahealth.org
Cultural Training Completed: No
Hours: [Mon, Tue, Wed, Thu, Fri] 08:00 AM - 05:00 PM
Accessibility: Details Pending (P, EB, IB, PA)

Multi-Specialty Group

Ccca Belvidere
1050 Logan Ave
Belvidere, IL 61008
Phone:(815) 490-1600

IL

Boone

Multi-Specialty Group

Ccca Belvidere
NPI:1902972557
Website: https://www.crusaderhealth.org
Cultural Training Completed: Yes
Hours: [Mon, Tue, Wed, Thu, Fri] 08:00 AM - 05:00 PM
Accessibility: Details Pending (P, EB, IB, PA)

Illinois Wound Care Centers LLC
1424 N State St
Belvidere, IL 61008
Phone:(815) 871-6037
NPI:1255912341
Cultural Training Completed: Yes
Hours: [Mon, Tue, Wed, Thu, Fri] 08:00 AM - 05:00 PM
Accessibility: Details Pending (P, EB, IB, PA)

OSF PromptCare - Belvidere
1954 Gateway Center Dr
Belvidere, IL 61008
Phone:(815) 544-7400
NPI:1922445527
Website: http://www.osfhealthcare.org
Cultural Training Completed: No

IL

Boone

Multi-Specialty Group

OSF PromptCare - Belvidere
Hours: [Mon, Tue, Wed, Thu, Fri] 08:00 AM - 05:00 PM
Other Language(s):Urdu
Accessibility: Some Criteria Met (P, EB, IB, PA)

Shobha Iyengar MD
2186 N State St
Unit A1
Belvidere, IL 61008
Phone:(815) 547-5007
NPI:1114115060
Cultural Training Completed: No
Hours: [Mon, Tue, Wed, Thu, Fri] 08:00 AM - 05:00 PM
Accessibility: Details Pending (P, EB, IB, PA)

Shobha S Iyengar MD SC
2186 N State St
Unit 1
Belvidere, IL 61008
Phone:(815) 547-5007
NPI:1114115060
Cultural Training Completed: No
Hours: [Mon, Tue, Wed, Thu, Fri] 08:00 AM - 05:00 PM
Other Language(s):English
Accessibility: Some Criteria Met (P, EB, IB, PA)

IL

Boone

Multi-Specialty Group

Swedishamerican Hospital ER
1700 Henry Luckow Ln
Belvidere, IL 61008
Phone:(779) 696-8650
NPI:1962451732
Website: https://www.swedishamerican.org/
Cultural Training Completed: No
Hours: [Mon, Tue, Wed, Thu, Fri] 08:00 AM - 05:00 PM
Accessibility: Details Pending (P, EB, IB, PA)

Physiological Laboratory

Ultrasound of Belvidere
1006 Logan Ave
Belvidere, IL 61008
Phone:(815) 544-4775
NPI:1376665224
Website: www.ultrasound-belvidere.com
Cultural Training Completed: No
Hours: [Mon, Tue, Thu, Sat] 08:00 AM - 05:00 PM, [Wed, Fri] 08:00 AM - 03:00 PM
Other Language(s):English
Accessibility: Details Pending (P, EB, IB, PA)

IL

Boone

Skilled Nursing Facility

Maple Crest Care Centre
4452 Squaw Prairie Rd
Belvidere, IL 61008
Phone:(815) 547-6377
NPI:1427325778
Website: https://www.shawneehealth.com/
Cultural Training Completed: No
Hours: [Mon, Tue, Wed, Thu, Fri, Sat, Sun] 12:00 AM - 11:59 PM
Other Language(s):English
Accessibility: Details Pending (P, EB, IB, PA)

Northwoods Care Centre
2250 Pearl St
Belvidere, IL 61008
Phone:(773) 899-5336
NPI:1407124811
Website: https://www.spartahospital.com/
Cultural Training Completed: No
Hours: [Mon, Tue, Wed, Thu, Fri, Sat, Sun] 12:00 AM - 11:59 PM
Other Language(s):English
Accessibility: Details Pending (P, EB, IB, PA)

Park Place of Belvidere
1701 5th Ave

IL

Boone

Skilled Nursing Facility

Park Place of Belvidere
Belvidere, IL 61008
Phone:(815) 547-5451
NPI:1801233846
Website: https://crossroadscarecenter.com/
Cultural Training Completed: No
Hours: [Mon, Tue, Wed, Thu, Fri] 08:00 AM - 05:00 PM
Accessibility: Details Pending (P, EB, IB, PA)

POPLAR GROVE

Pharmacy: Retail

SNYDER PHARMACY
13521 IL ROUTE 76
POPLAR GROVE, IL 61065
Phone:(815) 765-1300
NPI:1326202441
Website: WWW.SNYDER-PHARMACY.COM
Cultural Training Completed: No
Hours: [Mon, Tue, Wed, Thu, Fri] 10:00 AM - 06:00 PM, Sat 10:00 AM - 04:00 PM
Other Language(s):English,Spanish
Accessibility: Some Criteria Met (P, EB, IB, PA)

IL

Boone

Poplar Grove

Multi-Specialty Group

OSF Medical Group - Poplar Grove
13539 Il Route 76
Poplar Grove, IL 61065
Phone:(815) 765-0147
NPI:1922445527
Website: http://www.osfhealthcare.org
Cultural Training Completed: No
Hours: [Mon, Tue, Wed, Thu, Fri] 08:00 AM - 05:00 PM
Other Language(s):Hindi,Arabic,French,Tagalog,Farsi,Vietnamese,Greek,Spanish,German,American Sign Language,Italian,Urdu,Mandarin,Czech,English
Accessibility: Some Criteria Met (I P, I EB, I IB, I PA)

THRIVE MENTAL WELLNESS, PLLC
13508 Julie Dr
Poplar Grove, IL 61065
Phone:(815) 596-0098
NPI:1447047469
Cultural Training Completed: No
Hours: [Mon, Tue, Wed, Thu, Fri, Sat] 08:00 AM - 05:00 PM
Accessibility: Details Pending (P P, P EB, P IB, P PA)

IL

Boone

Rockford

Multi-Specialty Group

Javon Bea Hospital Riverside
8201 E Riverside Blvd
Rockford, IL 61114
Phone:(815) 971-4000
NPI:1043242886
Website: https://mercyhealthsystem.org
Cultural Training Completed: No
Hours: [Mon, Tue, Wed, Thu, Fri] 08:00 AM - 05:00 PM
Other Language(s):English,Mandarin
Accessibility: Details Pending (P P, P EB, P IB, P PA)

Bureau

PRINCETON

Pharmacy: Retail

FAWCETT'S PHARMACY
519 S MAIN ST
PRINCETON, IL 61356
Phone:(815) 872-3251
NPI:1871581926
Website: www.fawcettspharmacy.com
Cultural Training Completed: No
Hours: [Mon, Tue, Wed, Thu, Fri] 09:00 AM - 06:00 PM, Sat 09:00 AM - 01:00 PM

IL

Bureau

Pharmacy: Retail

FAWCETT'S PHARMACY
Other Language(s):English,Arabic
Accessibility: Details Pending (P P, P EB, P IB, P PA)

PRINCETON PHARMACY
610 N MAIN ST
PRINCETON, IL 61356
Phone:(815) 875-1237
NPI:1396959938
Website: www.princetonpharmacy.com
Cultural Training Completed: No
Hours: [Mon, Tue, Wed] 08:30 AM - 05:30 PM, [Thu, Fri] 08:30 AM - 07:00 PM, Sat 08:30 AM - 03:00 PM
Other Language(s):English
Accessibility: Details Pending (P P, P EB, P IB, P PA)

WAL-MART #0636
2111 CLAUDE BAILEY PKWY
PRINCETON, IL 61356
Phone:(815) 875-4551
NPI:1275550535
Website: www.WALMART.COM
Cultural Training Completed: Yes

IL

Bureau

Pharmacy: Retail

WAL-MART #0636
Hours: [Mon, Tue, Wed, Thu, Fri, Sat] 09:00 AM - 07:00 PM, Sun 10:00 AM - 06:00 PM
Other Language(s):English
Accessibility: Details Pending (P P, P EB, P IB, P PA)

Princeton

Assisted Living Facility

Manor Court of Princeton
140 N 6th St
Princeton, IL 61356
Phone:(815) 875-6600
NPI:1023285566
Cultural Training Completed: No
Hours: [Mon, Tue, Wed, Thu, Fri] 08:00 AM - 05:00 PM
Accessibility: Details Pending (P P, P EB, P IB, P PA)

Hospice Care, Community Based

IHCC Hospice Inc.
680 W Peru St
Princeton, IL 61356
Phone:(815) 872-7447
NPI:1114525243
Cultural Training Completed: No
Hours: [Mon, Tue, Wed, Thu, Fri, Sat, Sun] 12:00 AM - 11:59 PM
Other Language(s):Spanish

IL

Bureau

Hospice Care, Community Based

IHCC Hospice Inc.
Accessibility: Details Pending (P, EB, IB, PA)

Multi-Specialty Group

Assoc. Gastroenterology Consultants, Inc.
530 Park Ave E
Ste 207
Princeton, IL 61356
Phone:(815) 875-8666
NPI:1619965266
Website: http://www.agcnet.com
Cultural Training Completed: No
Hours: Mon 08:00 AM - 05:30 PM, Tue 07:00 AM - 05:30 PM, Wed 07:00 AM - 05:00 PM, Thu 08:00 AM - 05:00 PM, Fri 08:30 AM - 05:00 PM
Other Language(s):English
Accessibility: Some Criteria Met (P, EB, IB, PA)

Carle Health Princeton
530 PARK AVE E
STE 409
Princeton, IL 61356
Phone:(309) 672-4670
NPI:1184670663
Website: http://www.unitypoint.org
Cultural Training Completed: No

IL

Bureau

Multi-Specialty Group

Carle Health Princeton
Hours: [Mon, Tue, Wed, Thu, Fri] 08:00 AM - 05:00 PM
Accessibility: Details Pending (P, EB, IB, PA)

Farrell Chiropractic Clinic
682 E Peru St
Princeton, IL 61356
Phone:(815) 875-4408
NPI:1447475991
Website: https://www.farrellchiropracticclinic.com/
Cultural Training Completed: No
Hours: [Mon, Tue, Wed, Thu, Fri] 08:00 AM - 05:00 PM
Accessibility: Details Pending (P, EB, IB, PA)

Illinois CancerCare, PC
530 Park Ave E
Princeton, IL 61356
Phone:(815) 875-3010
NPI:1801896063
Website: http://www.rush.edu/
Cultural Training Completed: No
Hours: [Mon, Tue, Wed, Thu, Fri] 08:00 AM - 05:00 PM
Accessibility: Some Criteria Met (P, EB, IB, PA)

IL

Bureau

Multi-Specialty Group

Illinois Lung and Critical Care Institute
530 Park Ave E
Ste 204
Princeton, IL 61356
Phone:(309) 672-5682
NPI:1922445527
Website: http://www.osfhealthcare.org
Cultural Training Completed: No
Hours: [Mon, Tue, Wed, Thu, Fri] 08:00 AM - 05:00 PM
Other Language(s):French,American Sign Language,Spanish,Czech,Urdu,Mandarin,Farsi,German,Arabic,Italian,Vietnamese,Greek,Tagalog,Hindi,English
Accessibility: Some Criteria Met (P, EB, IB, PA)

Illinois Urologic Health Surgeons
530 Park Ave E
Ste 201
Princeton, IL 61356
Phone:(815) 664-5367
NPI:1316904964
Website: https://www.ilurologicsurgeons.com/
Cultural Training Completed: Yes
Hours: [Mon, Tue, Wed, Thu, Fri] 08:00 AM - 05:00 PM

IL

Bureau

Multi-Specialty Group

Illinois Urologic Health Surgeons
Accessibility: Some Criteria Met (P, EB, IB, PA)

OSF Cardiovascular Institute
530 Park Ave E
Ste 303A
Princeton, IL 61356
Phone:(815) 434-0276
NPI:1922445527
Website: http://www.osfhealthcare.org
Cultural Training Completed: No
Hours: [Mon, Tue, Wed, Thu, Fri] 08:00 AM - 05:00 PM
Accessibility: Some Criteria Met (P, EB, IB, PA)

OSF Medical Group Gastroenterology
530 Park Ave E
Ste 207
Princeton, IL 61356
Phone:(815) 872-9491
NPI:1922445527
Website: http://www.osfhealthcare.org
Cultural Training Completed: No
Hours: [Mon, Tue, Wed, Thu, Fri] 08:00 AM - 05:00 PM
Accessibility: Details Pending (P, EB, IB, PA)

IL

Bureau

Multi-Specialty Group

OSF Medical Group - General Surgery - Princeton
530 Park Ave E
Ste 306
Princeton, IL 61356
Phone:(815) 876-2470
NPI:1922445527
Website: http://www.osfhealthcare.org
Cultural Training Completed: No
Hours: [Mon, Tue, Wed, Thu, Fri] 08:30 AM - 05:30 PM, Sat 12:00 AM - 11:59 PM
Accessibility: Some Criteria Met (I P, I EB, I IB, I PA)

OSF Medical Group - Orthopedics - P
530 Park Avenue East
Suite 101
Princeton, IL 61356
Phone:(815) 876-3350
NPI:1922445527
Website: http://www.osfhealthcare.org
Cultural Training Completed: No
Hours: [Mon, Tue, Wed, Thu, Fri] 08:00 AM - 05:00 PM
Accessibility: Details Pending (P P, P EB, P IB, P PA)

IL

Bureau

Multi-Specialty Group

OSF Medical Group - Orthopedics - Princeton
530 Park Ave E
Ste 101
Princeton, IL 61356
Phone:(815) 431-5746
NPI:1922445527
Website: http://www.osfhealthcare.org
Cultural Training Completed: No
Hours: [Mon, Tue, Wed, Thu, Fri] 08:00 AM - 05:00 PM
Accessibility: Details Pending (P P, P EB, P IB, P PA)

OSF Medical Group - Princeton - Park Ave.
530 Park Ave E
Princeton, IL 61356
Phone:(815) 876-3350
NPI:1922445527
Website: http://www.osfhealthcare.org
Cultural Training Completed: No
Hours: [Mon, Tue, Wed, Thu, Fri] 08:00 AM - 05:00 PM
Accessibility: Some Criteria Met (I P, I EB, I IB, I PA)

OSFCARDIOVASCULARINSTITUTE
530 Park Avenue East
Suite 303A
Princeton, IL 61356

IL

Bureau

Multi-Specialty Group

OSFCARDIOVASCULARINSTITUTE
Phone:(815) 876-3350
NPI:1922445527
Website: http://www.osfhealthcare.org
Cultural Training Completed: No
Hours: [Mon, Tue, Wed, Thu, Fri] 08:00 AM - 05:00 PM
Accessibility: Details Pending (P P, P EB, P IB, P PA)

RenalCare Associates, SC
530 Park Ave E
Ste 403
Princeton, IL 61356
Phone:(309) 676-8123
NPI:1649300377
Website: http://www.illinoiskidney.com
Cultural Training Completed: No
Hours: [Mon, Tue, Wed, Thu, Fri] 08:00 AM - 05:00 PM
Accessibility: Some Criteria Met (I P, I EB, I IB, I PA)

UnityPoint Health Cardiovascular Services-Princeton
530 Park Ave E
Princeton, IL 61356
Phone:(309) 672-4670
NPI:1184670663

IL

Bureau

Multi-Specialty Group

UnityPoint Health Cardiovascular Services-Princeton
Website: http://www.unitypoint.org
Cultural Training Completed: No
Hours: [Mon, Tue, Wed, Thu, Fri] 08:00 AM - 05:00 PM
Accessibility: Details Pending (P P, P EB, P IB, P PA)

Skilled Nursing Facility

Goldwater Care Princeton
515 S Bureau Valley Pkwy
Princeton, IL 61356
Phone:(815) 875-3347
NPI:1780435677
Cultural Training Completed: No
Hours: [Mon, Tue, Wed, Thu, Fri, Sat, Sun] 12:00 AM - 11:59 PM
Other Language(s):Spanish,American Sign Language
Accessibility: Details Pending (P P, P EB, P IB, P PA)

Goldwater Care Princeton Llc
515 S Bureau Valley Pkwy
Princeton, IL 61356
Phone:(815) 875-3347
NPI:1396596292

IL

Bureau

Skilled Nursing Facility

Goldwater Care Princeton Llc
Cultural Training Completed: No
Hours: [Mon, Tue, Wed, Thu, Fri] 08:00 AM - 05:00 PM, [Sat, Sun] 12:00 AM - 11:59 PM
Accessibility: Details Pending (P P, P EB, P IB, P PA)

Manor Court of Princeton
140 N 6th St
Princeton, IL 61356
Phone:(815) 875-6600
NPI:1083692420
Website: https://libertyvillageofclinton.com
Cultural Training Completed: No
Hours: [Mon, Tue, Wed, Thu, Fri, Sat, Sun] 12:00 AM - 11:59 PM
Other Language(s):English
Accessibility: Details Pending (P P, P EB, P IB, P PA)

SHEFFIELD

Pharmacy: Retail

SHEFFIELD TELEPHARMACY
134 S MAIN ST
SHEFFIELD, IL 61361
Phone:(815) 454-8054
NPI:1962867929
Cultural Training Completed: No

IL

Bureau

Pharmacy: Retail

SHEFFIELD TELEPHARMACY
Hours: [Mon, Tue, Wed, Thu, Fri] 09:00 AM - 05:00 PM, Sat 09:00 AM - 12:00 PM
Other Language(s):English
Accessibility: Details Pending (P P, P EB, P IB, P PA)

Spring Valley

Durable Medical Equipment (DME) & Medical Supplies

Animate Pedorthics Orthotics Prosthetics 4U Inc
307 W Saint Paul St
Spring Valley, IL 61362
Phone:(815) 663-8418
NPI:1477120319
Cultural Training Completed: No
Hours: [Mon, Wed, Fri] 08:00 AM - 05:00 PM
Accessibility: Details Pending (P P, P EB, P IB, P PA)

Laboratory Testing

Quest Diagnostics-St Margaret's Hospital
600 E 1st St
Spring Valley, IL 61362
Phone:(815) 664-1543
NPI:1881630614
Website: http://www.amitahealth.org

IL

Bureau

Laboratory Testing

Quest Diagnostics-St Margaret's Hospital
Cultural Training Completed: No
Hours: [Mon, Tue, Wed, Thu, Fri] 08:00 AM - 05:00 PM
Accessibility: Details Pending (P P, P EB, P IB, P PA)

Multi-Specialty Group

Carle Health Spring Valley
1302 N Greenwood St
Spring Valley, IL 61362
Phone:(815) 664-4308
NPI:1154653947
Website: http://www.carle.org
Cultural Training Completed: No
Hours: [Mon, Tue, Wed, Thu, Fri] 08:00 AM - 05:00 PM
Accessibility: Some Criteria Met (I P, I EB, I IB, I PA)

OSF Healthcare - Medical Group - Spring Valley Non RHC
415 E 2nd St
Spring Valley, IL 61362
Phone:(815) 221-1340
NPI:1407872997
Website: http://www.osfhealthcare.org/
Cultural Training Completed: No

IL

Bureau

Multi-Specialty Group

OSF Healthcare - Medical Group - Spring Valley Non RHC
Hours: [Mon, Tue, Wed, Thu, Fri] 08:00 AM - 05:00 PM, [Sat, Sun] 12:00 AM - 11:59 PM
Accessibility: Some Criteria Met (I P, I EB, I IB, I PA)

Walnut

Multi-Specialty Group

CGH Medical Center
131 Jackson St
Walnut, IL 61376
Phone:(815) 379-2161
NPI:1548540636
Website: http://www.cghmc.com
Cultural Training Completed: No
Hours: [Mon, Tue, Wed, Thu, Fri] 08:00 AM - 05:00 PM
Other Language(s):English
Accessibility: Details Pending (P P, P EB, P IB, P PA)

Skilled Nursing Facility

Allure of Walnut, LLC
308 S 2nd St
Walnut, IL 61376
Phone:(815) 379-2131
NPI:1063108454
Cultural Training Completed: No

IL

Bureau

Skilled Nursing Facility

Allure of Walnut, LLC
Hours: [Mon, Tue, Wed, Thu, Fri, Sat, Sun] 12:00 AM - 11:59 PM
Other Language(s):American Sign Language,Spanish
Accessibility: Details Pending (P, EB, IB, PA)

Carroll

LANARK

Pharmacy: Retail

LANARK PHARMACY
102 N BROAD ST
LANARK, IL 61046
Phone:(815) 493-2080
NPI:1871975268
Cultural Training Completed: No
Hours: [Mon, Tue, Wed, Thu, Fri] 09:00 AM - 05:30 PM, Sat 09:00 AM - 12:00 PM
Other Language(s):English
Accessibility: Details Pending (P, EB, IB, PA)

Lanark

Multi-Specialty Group

FHN Family HltCare Ctr
602 W Olympic Dr
Lanark, IL 61046
Phone:(815) 493-2831
NPI:1457337016

IL

Carroll

Multi-Specialty Group

FHN Family HltCare Ctr
Website: http://www.fhn.org
Cultural Training Completed: No
Hours: [Mon, Tue, Wed, Thu, Fri] 08:00 AM - 05:00 PM
Accessibility: Some Criteria Met (P, EB, IB, PA)

Northwest Eyecare PC
116 N Broad St
Lanark, IL 61046
Phone:(815) 235-6177
NPI:1184800625
Cultural Training Completed: No
Hours: [Mon, Tue, Wed, Thu, Fri] 08:00 AM - 05:00 PM
Other Language(s):English
Accessibility: Details Pending (P, EB, IB, PA)

Milledgeville

Multi-Specialty Group

CGH Medical Group-Health Centers
601 E Old Mill St
Milledgeville, IL 61051
Phone:(815) 225-5040
NPI:1548540636
Website: http://www.cghmc.com
Cultural Training Completed: No

IL

Carroll

Multi-Specialty Group

CGH Medical Group-Health Centers
Hours: [Mon, Tue, Wed, Thu, Fri] 08:00 AM - 05:00 PM
Other Language(s):German,Spanish,English
Accessibility: Details Pending (P, EB, IB, PA)

Mount Carroll

Multi-Specialty Group

CGH Medical Center
106 E Market St
Mount Carroll, IL 61053
Phone:(815) 244-3678
NPI:1548540636
Website: http://www.cghmc.com
Cultural Training Completed: No
Hours: [Mon, Tue, Wed, Thu, Fri] 08:00 AM - 05:00 PM
Other Language(s):English
Accessibility: Details Pending (P, EB, IB, PA)

Mercyhealth FHN Family Healthcare Center Mount Carroll
1120 Healthcare Dr
Mount Carroll, IL 61053
Phone:(815) 244-4181
NPI:1457337016
Website: http://www.fhn.org

IL

Carroll

Multi-Specialty Group

Mercyhealth FHN Family Healthcare Center Mount Carroll
Cultural Training Completed: No
Hours: [Mon, Tue, Wed, Thu, Fri] 08:00 AM - 05:00 PM
Accessibility: Details Pending (P, EB, IB, PA)

Skilled Nursing Facility

Allure of Mount Carroll
1006 N Lowden Rd
Mount Carroll, IL 61053
Phone:(815) 244-7715
NPI:1013571074
Cultural Training Completed: No
Hours: [Mon, Tue, Wed, Thu, Fri, Sat, Sun] 12:00 AM - 11:59 PM
Other Language(s):English,Spanish,American Sign Language
Accessibility: Details Pending (P, EB, IB, PA)

SAVANNA

Pharmacy: Retail

HARTIG DRUG
218 CHICAGO AVE
SAVANNA, IL 61074
Phone:(815) 273-2713
NPI:1295897924
Website: www.hartigdrug.com

IL

Carroll

Pharmacy: Retail

HARTIG DRUG
Cultural Training Completed: No
Hours: [Mon, Tue, Wed, Thu, Fri] 09:00 AM - 06:00 PM, Sat 09:00 AM - 01:00 PM
Other Language(s):English
Accessibility: Details Pending (P, EB, IB, PA)

Savanna

Assisted Living Facility

Winning Wheels Inc
1125 N 5th St
Savanna, IL 61074
Phone:(815) 273-2105
NPI:1255597720
Website: https://www.gardant.com
Cultural Training Completed: No
Hours: [Mon, Tue, Wed, Thu, Fri] 08:00 AM - 05:00 PM
Other Language(s):English
Accessibility: Details Pending (P, EB, IB, PA)

Multi-Specialty Group

Fhn Fam Healthcare Ctr Savanna
2107 Chicago Ave
Savanna, IL 61074
Phone:(815) 273-3323
NPI:1457337016

IL

Carroll

Multi-Specialty Group

Fhn Fam Healthcare Ctr Savanna
Website: http://www.fhn.org
Cultural Training Completed: No
Hours: [Mon, Tue, Wed, Thu, Fri] 08:00 AM - 05:00 PM
Other Language(s):English
Accessibility: Some Criteria Met (P, EB, IB, PA)

Nursing Facility/Intermediate Care Facility

Big Meadows
1000 Longmoor Ave
Savanna, IL 61074
Phone:(815) 273-2238
NPI:1932128014
Website: https://www.amitahealth.org
Cultural Training Completed: No
Hours: [Mon, Tue, Wed, Thu, Fri, Sat, Sun] 08:00 AM - 04:30 PM
Accessibility: Details Pending (P, EB, IB, PA)

De Kalb

Dekalb

Multi-Specialty Group

ATI Physical Therapy
2121 Sycamore Rd
Dekalb, IL 60115

IL

De Kalb

Multi-Specialty Group

ATI Physical Therapy
Phone:(815) 517-9083
NPI:1861503542
Cultural Training Completed: No
Hours: [Mon, Tue, Wed, Thu, Fri] 08:00 AM - 05:00 PM
Accessibility: Details Pending (P, EB, IB, PA)

NIU Physical Therapy Clinic
3100 Sycamore Rd
Dekalb, IL 60115
Phone:(815) 753-5697
NPI:1407916836
Website: https://www.niu.edu/
Cultural Training Completed: No
Hours: [Mon, Tue, Wed, Thu, Fri] 08:00 AM - 05:00 PM
Accessibility: Details Pending (P, EB, IB, PA)

Spex Express Inc
3201 Commerce Dr
Dekalb, IL 60115
Phone:(815) 758-1039
NPI:1629272521
Cultural Training Completed: No
Hours: [Mon, Tue, Wed, Thu, Fri] 08:00 AM - 05:00 PM
Accessibility: Details Pending (P, EB, IB, PA)

IL

De Kalb

Sandwich

Multi-Specialty Group

Endeavor Health Medical Group
1 E County Line Rd
Sandwich, IL 60548
Phone:(630) 355-5633
NPI:1497701882
Website: http://www.northshore.org
Cultural Training Completed: No
Hours: [Mon, Tue, Wed, Thu, Fri] 08:00 AM - 05:00 PM
Accessibility: Some Criteria Met (P, EB, IB, PA)

Sycamore

Multi-Specialty Group

Elite Cardiology Solutions LLC
2550 Hauser Ross Dr Ste 350
Sycamore, IL 60178
Phone:(815) 758-7700
NPI:1740428184
Website: http://www.elitecardiologysolutions.com
Cultural Training Completed: No
Hours: [Mon, Tue, Wed, Thu, Fri] 08:00 AM - 05:00 PM
Other Language(s):English
Accessibility: Some Criteria Met (P, EB, IB, PA)

IL

De Kalb

Multi-Specialty Group

Hauser Ross Eye Institute
1630 Gateway Dr
Sycamore, IL 60178
Phone:(815) 756-8571
NPI:1326380510
Cultural Training Completed: No
Hours: [Mon, Tue, Wed, Thu, Fri] 08:00 AM - 05:00 PM
Accessibility: Details Pending (P P, P EB, P IB, P PA)

OSF Medical Group - Pulmonary
2540 Hauser Ross Dr
Ste 250
Sycamore, IL 60178
Phone:(815) 397-7212
NPI:1922445527
Website: http://www.osfhealthcare.org
Cultural Training Completed: No
Hours: [Mon, Tue, Wed, Thu, Fri] 08:00 AM - 05:00 PM
Other Language(s):English
Accessibility: Some Criteria Met (I P, I EB, I IB, I PA)

OSF Medical Group - Pulmonary
2540 Hauser Ross Dr
Sycamore, IL 60178
Phone:(815) 397-7212
NPI:1922445527

IL

De Kalb

Multi-Specialty Group

OSF Medical Group - Pulmonary
Website: http://www.osfhealthcare.org
Cultural Training Completed: No
Hours: [Mon, Tue, Wed, Thu, Fri] 08:00 AM - 05:00 PM
Accessibility: Some Criteria Met (I P, I EB, I IB, I PA)

Sycamore Medical Associates LLC
2560 Hauser Ross Dr
Ste 450
Sycamore, IL 60178
Phone:(815) 748-0315
NPI:1770916777
Website: https://care.advocatehealth.com
Cultural Training Completed: No
Hours: [Mon, Tue, Wed, Thu, Fri] 08:00 AM - 05:00 PM
Accessibility: Details Pending (P P, P EB, P IB, P PA)

DeKalb

DEKALB

Pharmacy: Retail

CVS #02375
1022 W LINCOLN HWY
DEKALB, IL 60115
Phone:(815) 748-0648
NPI:1861756090

IL

DeKalb

Pharmacy: Retail

CVS #02375
Website: WWW.CVS.COM
Cultural Training Completed: No
Hours: [Mon, Tue, Wed, Thu, Fri] 09:00 AM - 09:00 PM, [Sat, Sun] 10:00 AM - 05:00 PM
Other Language(s):English
Accessibility: Details Pending (P P, P EB, P IB, P PA)

CVS #17575
2555 SYCAMORE RD
DEKALB, IL 60115
Phone:(815) 787-6971
NPI:1043232853
Website: WWW.CVS.COM
Cultural Training Completed: No
Hours: [Mon, Tue, Wed, Thu, Fri] 09:00 AM - 09:00 PM, [Sat, Sun] 09:00 AM - 06:00 PM
Other Language(s):English
Accessibility: Details Pending (P P, P EB, P IB, P PA)

OSCO DRUG #3272
1322 SYCAMORE RD
DEKALB, IL 60115
Phone:(815) 756-1328
NPI:1568418234
Cultural Training Completed: Yes
Hours: [Mon, Tue, Wed, Thu, Fri] 08:00 AM -

IL

DeKalb

Pharmacy: Retail

OSCO DRUG #3272
10:00 PM, Sat 08:00 AM - 06:00 PM, Sun 09:00 AM - 05:00 PM
Other Language(s):English
Accessibility: Details Pending (P P, P EB, P IB, P PA)

WAL-MART #0786
2300 SYCAMORE RD
DEKALB, IL 60115
Phone:(815) 758-6284
NPI:1356368617
Website: www.WALMART.COM
Cultural Training Completed: Yes
Hours: [Mon, Tue, Wed, Thu, Fri, Sat] 09:00 AM - 07:00 PM, Sun 10:00 AM - 06:00 PM
Other Language(s):English
Accessibility: Details Pending (P P, P EB, P IB, P PA)

WALGREENS #04042
100 W LINCOLN HWY
DEKALB, IL 60115
Phone:(815) 756-1815
NPI:1255346425
Website: www.WALGREENS.COM
Cultural Training Completed: No
Hours: [Mon, Tue, Wed, Thu, Fri] 08:00 AM -

IL

DeKalb

Pharmacy: Retail

WALGREENS #04042
09:00 PM, Sat 09:00 AM - 06:00 PM, Sun 09:00 AM - 05:00 PM
Other Language(s):English
Accessibility: Details Pending (P, EB, IB, PA)

GENOA

Pharmacy: Retail

GENOA FAMILY PHARMACY
201 W MAIN ST
GENOA, IL 60135
Phone:(779) 382-3211
NPI:1184574477
Cultural Training Completed: No
Hours: [Mon, Tue, Wed, Thu, Fri] 10:00 AM - 06:00 PM, Sat 10:00 AM - 01:00 PM
Other Language(s):English,Gujarati,Hindi
Accessibility: Details Pending (P, EB, IB, PA)

KIRKLAND

Pharmacy: Retail

HWY 72 PHARMACY
419 W MAIN ST
KIRKLAND, IL 60146
Phone:(815) 522-3898
NPI:1619285509
Website: www.hwy72rx.com

IL

DeKalb

Pharmacy: Retail

HWY 72 PHARMACY
Cultural Training Completed: No
Hours: [Mon, Tue, Wed, Thu, Fri] 02:00 PM - 06:00 PM
Other Language(s):English,Gujarati,Swahili,Hindi
Accessibility: Details Pending (P, EB, IB, PA)

SANDWICH

Pharmacy: Retail

WALGREENS #07409
30 W CHURCH ST
SANDWICH, IL 60548
Phone:(815) 786-8653
NPI:1386659597
Website: www.WALGREENS.COM
Cultural Training Completed: No
Hours: [Mon, Tue, Wed, Thu, Fri] 08:00 AM - 10:00 PM, Sat 09:00 AM - 06:00 PM, Sun 09:00 AM - 05:00 PM
Other Language(s):English
Accessibility: Details Pending (P, EB, IB, PA)

SYCAMORE

Pharmacy: Retail

HY-VEE PHARMACY #1642
2700 DEKALB AVE

IL

DeKalb

Pharmacy: Retail

HY-VEE PHARMACY #1642
SYCAMORE, IL 60178
Phone:(815) 758-8995
NPI:1215227673
Website: www.hy-vee.com
Cultural Training Completed: No
Hours: [Mon, Tue, Wed, Thu, Fri] 08:00 AM - 07:00 PM, Sat 09:00 AM - 05:00 PM, Sun 10:00 AM - 05:00 PM
Other Language(s):English
Accessibility: Some Criteria Met (P, EB, IB, PA)

MEIJER PHARMACY #313
541 PURI PKWY
SYCAMORE, IL 60178
Phone:(815) 991-1210
NPI:1225669641
Cultural Training Completed: No
Hours: [Mon, Tue, Wed, Thu, Fri] 09:00 AM - 08:00 PM, [Sat, Sun] 10:00 AM - 06:00 PM
Other Language(s):English
Accessibility: Details Pending (P, EB, IB, PA)

OSCO DRUG #3381
220 W PEACE RD
SYCAMORE, IL 60178
Phone:(815) 895-9435
NPI:1689845075

IL

DeKalb

Pharmacy: Retail

OSCO DRUG #3381
Cultural Training Completed: Yes
Hours: [Mon, Tue, Wed, Fri] 08:00 AM - 08:00 PM, Thu 08:00 AM - 07:00 PM, [Sat, Sun] 09:00 AM - 05:00 PM
Other Language(s):English
Accessibility: Details Pending (P, EB, IB, PA)

WALGREENS #05603
1340 DEKALB AVE
SYCAMORE, IL 60178
Phone:(815) 895-4609
NPI:1548275738
Website: www.WALGREENS.COM
Cultural Training Completed: No
Other Language(s):English
Accessibility: Details Pending (P, EB, IB, PA)

Fulton

CANTON

Pharmacy: Retail

AXLINE PHARMACY 09
180 S MAIN ST STE RX
CANTON, IL 61520
Phone:(309) 435-0958
NPI:1881355329

IL

Fulton

Pharmacy: Retail

AXLINE PHARMACY 09
Website: www.axlinepharmacy.com
Cultural Training Completed: No
Hours: [Mon, Tue, Wed, Thu, Fri] 08:30 AM - 05:30 PM, Sat 09:00 AM - 12:00 PM
Other Language(s):English
Accessibility: Some Criteria Met (P, P EB, I IB, P PA)

HY-VEE PHARMACY #1047
825 N MAIN ST
CANTON, IL 61520
Phone:(309) 647-2610
NPI:1023175338
Website: www.hy-vee.com
Cultural Training Completed: No
Hours: [Mon, Tue, Wed, Thu, Fri] 08:00 AM - 06:00 PM, Sat 09:00 AM - 04:00 PM, Sun 10:00 AM - 04:00 PM
Other Language(s):English
Accessibility: Some Criteria Met (P, P EB, I IB, P PA)

WAL-MART #1713
2071 N MAIN ST
CANTON, IL 61520
Phone:(309) 647-8100
NPI:1053338335

IL

Fulton

Pharmacy: Retail

WAL-MART #1713
Website: www.WALMART.COM
Cultural Training Completed: Yes
Hours: [Mon, Tue, Wed, Thu, Fri, Sat] 09:00 AM - 07:00 PM, Sun 10:00 AM - 06:00 PM
Other Language(s):English
Accessibility: Details Pending (P P, P EB, P IB, P PA)

WALGREENS #09920
555 N MAIN ST
CANTON, IL 61520
Phone:(309) 647-7610
NPI:1497839633
Website: www.WALGREENS.COM
Cultural Training Completed: No
Hours: [Mon, Tue, Wed, Thu, Fri, Sat] 09:00 AM - 06:00 PM
Other Language(s):English
Accessibility: Details Pending (P P, P EB, P IB, P PA)

Canton

Assisted Living Facility

Petersen Health Network Llc
160 E Walnut St
Canton, IL 61520
Phone:(309) 647-6400

IL

Fulton

Assisted Living Facility

Petersen Health Network Llc
NPI:1932383973
Website: https://www.heritageofcare.com
Cultural Training Completed: No
Hours: [Mon, Tue, Wed, Thu, Fri, Sat, Sun] 12:00 AM - 11:59 PM
Other Language(s):English
Accessibility: Details Pending (P P, P EB, P IB, P PA)

Durable Medical Equipment (DME) & Medical Supplies

Graham Home Medical Equipment
101 S Main St
Canton, IL 61520
Phone:(309) 647-7207
NPI:1114938859
Website: https://www.grahamhealthsystem.org/
Cultural Training Completed: No
Hours: [Mon, Tue, Wed, Thu, Fri] 08:00 AM - 05:00 PM
Accessibility: Some Criteria Met (I P, I EB, I IB, I PA)

Multi-Specialty Group

Ameriwound Physicians IN, LLC
129 S 1st Ave

IL

Fulton

Multi-Specialty Group

Ameriwound Physicians IN, LLC
Canton, IL 61520
Phone:(309) 647-4327
NPI:1104245893
Website: https://www.ameriwoundphysicians.com
Cultural Training Completed: No
Hours: [Mon, Tue, Wed, Thu, Fri] 08:00 AM - 05:00 PM
Accessibility: Details Pending (P P, P EB, P IB, P PA)

Carle Health Family Medicine Canton
2076 N Main St
Canton, IL 61520
Phone:(309) 672-4670
NPI:1184670663
Website: http://www.unitypoint.org
Cultural Training Completed: No
Hours: [Mon, Tue, Wed, Thu, Fri] 08:00 AM - 05:00 PM
Accessibility: Details Pending (P P, P EB, P IB, P PA)

Graham Hospital Assoc
210 W Walnut St
Canton, IL 61520
Phone:(309) 691-4410
NPI:1780692087

IL

Fulton

Multi-Specialty Group

Graham Hospital Assoc
Website: www.grahamhealthsystem.org
Cultural Training Completed: No
Hours: [Mon, Tue, Wed, Thu, Fri] 08:00 AM - 05:00 PM
Accessibility: Details Pending (P, EB, IB, PA)

Graham Medical Group Canton (RHC)
180 S Main St
Canton, IL 61520
Phone:(309) 647-0201
NPI:1184670663
Website: http://www.unitypoint.org
Cultural Training Completed: No
Hours: [Mon, Tue, Wed, Thu, Fri] 08:00 AM - 05:00 PM
Accessibility: Details Pending (P, EB, IB, PA)

Graham Medical Group-Canton
180 S Main St
Canton, IL 61520
Phone:(309) 647-0201
NPI:1780692087
Website: www.grahamhealthsystem.org
Cultural Training Completed: No

IL

Fulton

Multi-Specialty Group

Graham Medical Group-Canton
Hours: [Mon, Tue, Wed, Thu, Fri] 08:00 AM - 05:00 PM
Accessibility: Some Criteria Met (P, EB, IB, PA)

Illinois CancerCare, PC
180 S Main St
Ste 2E
Canton, IL 61520
Phone:(309) 649-8960
NPI:1801896063
Website: http://www.rush.edu/
Cultural Training Completed: No
Hours: [Mon, Tue, Wed, Thu, Fri] 08:00 AM - 05:00 PM
Accessibility: Some Criteria Met (P, EB, IB, PA)

OSF Cardiovascular Institute
210 W Walnut St
Canton, IL 61520
Phone:(309) 647-5240
NPI:1922445527
Website: http://www.osfhealthcare.org
Cultural Training Completed: No
Hours: [Mon, Tue, Wed, Thu, Fri] 08:00 AM - 05:00 PM

IL

Fulton

Multi-Specialty Group

OSF Cardiovascular Institute
Accessibility: Some Criteria Met (P, EB, IB, PA)

OSFMG Urology
180 S Main St
Canton, IL 61520
Phone:(309) 647-0201
NPI:1922445527
Website: http://www.osfhealthcare.org
Cultural Training Completed: No
Hours: [Mon, Tue, Wed, Thu, Fri] 08:00 AM - 06:00 PM, [Sat, Sun] 08:30 AM - 03:30 PM
Other Language(s):English
Accessibility: Some Criteria Met (P, EB, IB, PA)

Oncology Hemotolgy Associates of Central IL, P.C.
180 S Main St
Ste 2
Canton, IL 61520
Phone:(309) 243-3000
NPI:1801896063
Website: http://www.rush.edu/
Cultural Training Completed: No
Hours: [Mon, Tue, Wed, Thu, Fri] 08:00 AM - 05:00 PM

IL

Fulton

Multi-Specialty Group

Oncology Hemotolgy Associates of Central IL, P.C.
Accessibility: Some Criteria Met (P, EB, IB, PA)

Renaissance Care Center
1675 E Ash St
Canton, IL 61520
Phone:(309) 647-5631
NPI:1700598059
Website: credentialing@rcmexperts.com
Cultural Training Completed: No
Hours: [Mon, Tue, Wed, Thu, Fri] 08:00 AM - 05:00 PM
Accessibility: Details Pending (P, EB, IB, PA)

Skilled Nursing Facility

Graham Hospital SNF - Walnut Terrace
210 W Walnut St
Canton, IL 61520
Phone:(309) 647-5240
NPI:1134236748
Website: https://www.grahamhealthsystem.org
Cultural Training Completed: No
Hours: [Mon, Tue, Wed, Thu, Fri] 08:00 AM - 05:00 PM
Accessibility: Details Pending (P, EB, IB, PA)

IL

Fulton

Skilled Nursing Facility

Loft Rehab and Nursing of Canton
2081 N Main St
Canton, IL 61520
Phone:(309) 647-6135
NPI:1952879132
Website: https://theloftrehab.com/
Cultural Training Completed: No
Hours: [Mon, Tue, Wed, Thu, Fri, Sat, Sun] 08:00 AM - 05:00 PM
Other Language(s):English,Spanish,French
Accessibility: Details Pending (P, EB, IB, PA)

Petersen Health Junction, Llc
129 S 1st Ave
Canton, IL 61520
Phone:(309) 647-4327
NPI:1104882919
Website: https://www.petersenhealthcare.net
Cultural Training Completed: Yes
Hours: [Mon, Tue, Wed, Thu, Fri, Sat, Sun] 12:00 AM - 11:59 PM
Accessibility: Details Pending (P, EB, IB, PA)

Renaissance Care Center Inc
1675 E Ash St
Canton, IL 61520
Phone:(309) 647-5631

IL

Fulton

Skilled Nursing Facility

Renaissance Care Center Inc
NPI:1063473635
Website: https://pinnacleskin.com
Cultural Training Completed: No
Hours: [Mon, Tue, Wed, Thu, Fri, Sat, Sun] 12:00 AM - 11:59 PM
Other Language(s):English
Accessibility: Details Pending (P, EB, IB, PA)

Farmington

Home Health

Spoon River Home Health Services, Inc.
48 N East St
Farmington, IL 61531
Phone:(309) 245-0723
NPI:1447235601
Cultural Training Completed: No
Hours: [Mon, Tue, Wed, Thu, Fri] 09:00 AM - 05:00 PM
Accessibility: Details Pending (P, EB, IB, PA)

Multi-Specialty Group

Iowa Physicians Clinic Medical Foundation
158 E Fulton St
Farmington, IL 61531
Phone:(309) 245-2416
NPI:1184670663

IL

Fulton

Multi-Specialty Group

Iowa Physicians Clinic Medical Foundation
Website: http://www.unitypoint.org
Cultural Training Completed: No
Hours: [Mon, Tue, Wed, Thu, Fri] 08:00 AM - 05:00 PM
Accessibility: Details Pending (P, EB, IB, PA)

Skilled Nursing Facility

Farmington Village Nursing and Rehabilitation Center LLC
701 S Main St
Farmington, IL 61531
Phone:(309) 245-2407
NPI:1417605361
Cultural Training Completed: No
Hours: [Mon, Tue, Wed, Thu, Fri] 08:00 AM - 05:00 PM
Other Language(s):Spanish
Accessibility: Details Pending (P, EB, IB, PA)

Lewistown

Multi-Specialty Group

Graham Medical Group Lewistown
408 S Main St
Lewistown, IL 61542
Phone:(309) 547-9700
NPI:1780692087

IL

Fulton

Multi-Specialty Group

Graham Medical Group Lewistown
Website: www.grahamhealthsystem.org
Cultural Training Completed: No
Hours: [Mon, Tue, Wed, Thu, Fri] 08:00 AM - 05:00 PM
Accessibility: Some Criteria Met (I P, I EB, P IB, I PA)

Graham Medical Group Lewistown
408 S Main St
Lewistown, IL 61542
Phone:(309) 547-9700
NPI:1750527172
Cultural Training Completed: Yes
Hours: [Mon, Tue, Wed, Thu, Fri] 08:00 AM - 05:00 PM
Accessibility: Some Criteria Met (I P, I EB, I IB, I PA)

Henderson

Stronghurst

Assisted Living Facility

Henderson County Retirement Center, Inc.
200 S Logan St
Stronghurst, IL 61480
Phone:(309) 924-1910
NPI:1881903854
Website: https://www.mhtlc.org

IL

Henderson

Assisted Living Facility

Henderson County Retirement Center, Inc.
Cultural Training Completed: No
Hours: [Mon, Tue, Wed, Thu, Fri] 08:00 AM - 05:00 PM
Other Language(s):English
Accessibility: Details Pending (P, EB, IB, PA)

Skilled Nursing Facility

Henderson County Retirement Center, Inc.
604 Oakwood Dr
Stronghurst, IL 61480
Phone:(309) 924-1123
NPI:1720145592
Cultural Training Completed: No
Hours: [Mon, Tue, Wed, Thu, Fri] 08:00 AM - 05:00 PM
Other Language(s):English
Accessibility: Details Pending (P, EB, IB, PA)

Henry

ALPHA

Pharmacy: Retail

ALWOOD PHARMACY
211 S 1ST ST
ALPHA, IL 61413
Phone:(309) 629-4506

IL

Henry

Pharmacy: Retail

ALWOOD PHARMACY
NPI:1053838458
Cultural Training Completed: No
Hours: [Mon, Tue, Wed, Thu, Fri] 09:00 AM - 05:30 PM, Sat 09:00 AM - 12:30 PM
Other Language(s):English
Accessibility: Details Pending (P, EB, IB, PA)

Alpha

Multi-Specialty Group

Genesis Health Group-Picard St
202 Picard St
Alpha, IL 61413
Phone:(309) 629-4601
NPI:1528616901
Cultural Training Completed: No
Hours: [Mon, Tue, Wed, Thu, Fri] 08:00 AM - 05:00 PM
Accessibility: Details Pending (P, EB, IB, PA)

CAMBRIDGE

Pharmacy: Retail

RIDGE WOOD PHARMACY
103 N PROSPECT ST
CAMBRIDGE, IL 61238
Phone:(309) 937-1700
NPI:1871110254

IL

Henry

Pharmacy: Retail

RIDGE WOOD PHARMACY
Cultural Training Completed: No
Hours: [Mon, Tue, Wed, Thu, Fri] 09:00 AM - 05:30 PM, Sat 09:00 AM - 12:30 PM
Other Language(s):English
Accessibility: Details Pending (P, EB, IB, PA)

Colona

Multi-Specialty Group

Hammond Henry Clinic
1604 Cleveland Rd
Colona, IL 61241
Phone:(309) 949-2999
NPI:1457344491
Website: http://www.hammondhenry.com/
Cultural Training Completed: No
Hours: [Mon, Tue, Wed, Thu, Fri] 07:00 AM - 07:00 PM, Sat 08:00 AM - 02:00 PM
Other Language(s):American Sign Language,English
Accessibility: Some Criteria Met (P, EB, IB, PA)

IL

Henry

GENESEO

Pharmacy

VORAC PHARMACY LLC
114 S STATE ST
GENESEO, IL 61254
Phone:(309) 944-2166
NPI:1740745116
Website: www.voracpharmacy.com
Cultural Training Completed: No
Hours: [Mon, Tue, Wed, Thu, Fri] 09:00 AM - 06:00 PM, Sat 09:00 AM - 01:00 PM
Other Language(s):English
Accessibility: Details Pending (P, EB, IB, PA)

Pharmacy: Retail

VORAC PHARMACY LLC
114 S STATE ST
GENESEO, IL 61254
Phone:(309) 944-2166
NPI:1740745116
Website: www.voracpharmacy.com
Cultural Training Completed: No
Hours: [Mon, Tue, Wed, Thu, Fri] 09:00 AM - 06:00 PM, Sat 09:00 AM - 01:00 PM
Other Language(s):English

IL

Henry

Pharmacy: Retail

VORAC PHARMACY LLC
Accessibility: Details Pending (P, EB, IB, PA)

VORAC PHARMACY LLC
114 S STATE ST
GENESEO, IL 61254
Phone:(309) 944-2166
NPI:1871845776
Website: www.voracpharmacy.com
Cultural Training Completed: No
Hours: [Mon, Tue, Wed, Thu, Fri] 09:00 AM - 06:00 PM, Sat 09:00 AM - 01:00 PM
Other Language(s):English
Accessibility: Details Pending (P, EB, IB, PA)

WAL-MART #0957
125 E BESTOR DR
GENESEO, IL 61254
Phone:(309) 944-5675
NPI:1174540439
Website: www.WALMART.COM
Cultural Training Completed: Yes
Hours: [Mon, Tue, Wed, Thu, Fri, Sat] 09:00 AM - 07:00 PM, Sun 10:00 AM - 06:00 PM
Other Language(s):English

IL

Henry

Pharmacy: Retail

WAL-MART #0957
Accessibility: Details Pending (P, EB, IB, PA)

WALGREENS #12305
1009 S OAKWOOD AVE
GENESEO, IL 61254
Phone:(309) 944-3784
NPI:1295979789
Website: www.WALGREENS.COM
Cultural Training Completed: No
Hours: [Mon, Tue, Wed, Thu, Fri] 09:00 AM - 06:00 PM
Other Language(s):English
Accessibility: Details Pending (P, EB, IB, PA)

Galva

Multi-Specialty Group

Galva Physical Therapy & Rehab Specialists
356 Front St
Galva, IL 61434
Phone:(309) 932-8100
NPI:1629081906
Website: https://kptrs.com/
Cultural Training Completed: Yes
Hours: [Mon, Tue, Wed, Thu, Fri] 07:00 AM - 05:00 PM

IL

Henry

Multi-Specialty Group

Galva Physical Therapy & Rehab Specialists
Accessibility: Details Pending (P, EB, IB, PA)

OSF Rehabilitation
230 Exchange St
Unit D
Galva, IL 61434
Phone:(309) 932-3800
NPI:1871919381
Website: https://www.osfhealthcare.org/
Cultural Training Completed: No
Hours: [Mon, Tue, Wed, Thu, Fri] 08:00 AM - 05:00 PM
Accessibility: Some Criteria Met (P, EB, IB, PA)

OSF Rehabilitation
230 Exchange St
Galva, IL 61434
Phone:(309) 932-3800
NPI:1871919381
Website: https://www.osfhealthcare.org/
Cultural Training Completed: No
Hours: [Mon, Tue, Wed, Thu, Fri] 08:00 AM - 05:00 PM
Accessibility: Details Pending (P, EB, IB, PA)

IL

Henry

Geneseo

Assisted Living Facility

Woodrige Supportive Living Residence Geneseo
620 Olivia Dr
Geneseo, IL 61254
Phone:(309) 944-9600
NPI:1740446269
Website: https://generationsrockisland.com
Cultural Training Completed: Yes
Hours: [Mon, Tue, Wed, Thu, Fri, Sat, Sun] 12:00 AM - 11:59 PM
Accessibility: Details Pending (P, EB, IB, PA)

Home Health

Hammond Henry Hospital Home Health
600 N College Ave
Geneseo, IL 61254
Phone:(309) 944-6431
NPI:1699882191
Website: https://www.hammondhenry.com/
Cultural Training Completed: Yes
Hours: [Mon, Tue, Wed, Thu, Fri, Sat, Sun] 12:00 AM - 11:59 PM
Accessibility: Some Criteria Met (P, EB, IB, PA)

IL

Henry

Multi-Specialty Group

Eye Surgeons Associates
422 S State St
Geneseo, IL 61254
Phone:(563) 323-2020
NPI:1386607562
Website: https://www.eyesurgeonspc.com
Cultural Training Completed: No
Hours: [Mon, Tue, Wed, Thu, Fri] 08:00 AM - 05:00 PM
Accessibility: Details Pending (P, EB, IB, PA)

Hammond Henry Hospital
600 N College Ave
Ste 110
Geneseo, IL 61254
Phone:(309) 944-1595
NPI:1457344491
Website: http://www.hammondhenry.com/
Cultural Training Completed: No
Hours: [Mon, Tue, Wed, Thu, Fri] 08:00 AM - 05:00 PM
Accessibility: Some Criteria Met (P, EB, IB, PA)

Hammond Henry Hospital Home Health
600 N College Ave
Geneseo, IL 61254
Phone:(309) 944-6431
NPI:1457344491

IL

Henry

Multi-Specialty Group

Hammond Henry Hospital Home Health
Website: http://www.hammondhenry.com/
Cultural Training Completed: No
Hours: [Mon, Tue, Wed, Thu, Fri, Sat, Sun] 12:00 AM - 11:59 PM
Other Language(s):American Sign Language
Accessibility: Details Pending (P, EB, IB, PA)

Hammond Henry Hospital Surgical Clinic
600 N College Ave
Ste 120
Geneseo, IL 61254
Phone:(309) 944-6431
NPI:1457344491
Website: http://www.hammondhenry.com/
Cultural Training Completed: No
Hours: [Mon, Tue, Wed, Thu, Fri] 08:00 AM - 05:00 PM
Accessibility: Details Pending (P, EB, IB, PA)

Hammond Henry Surgical Clinic
600 N COLLEGE AVE
STE 220
Geneseo, IL 61254
Phone:(309) 944-1595

IL

Henry

Multi-Specialty Group

Hammond Henry Surgical Clinic
NPI:1457344491
Website: http://www.hammondhenry.com/
Cultural Training Completed: No
Hours: [Mon, Tue, Wed, Thu, Fri] 08:00 AM - 05:00 PM
Accessibility: Some Criteria Met (P, EB, IB, PA)

ORA Orthopedics
1225 S Oakwood Ave
Geneseo, IL 61254
Phone:(309) 762-3621
NPI:1962481861
Website: https://www.qcora.com
Cultural Training Completed: No
Hours: [Mon, Tue, Wed, Thu, Fri] 08:00 AM - 05:00 PM
Other Language(s):American Sign Language
Accessibility: Some Criteria Met (P, EB, IB, PA)

ORA Orthopedics
1225 S Oakwood Ave
Ste 7B
Geneseo, IL 61254
Phone:(309) 762-3621
NPI:1962481861
Website: https://www.qcora.com

IL

Henry

Multi-Specialty Group

ORA Orthopedics
Cultural Training Completed: No
Hours: [Mon, Tue, Wed, Thu, Fri] 08:00 AM - 05:00 PM
Accessibility: Some Criteria Met (P, EB, IB, PA)

ORA Orthopedics, PC
1225 S. Oakwood Avenue
Suite 7B
Geneseo, IL 61254
Phone:(309) 762-3621
NPI:1962481861
Website: https://www.qcora.com
Cultural Training Completed: No
Hours: [Mon, Tue, Wed, Thu, Fri] 08:00 AM - 05:00 PM
Accessibility: Some Criteria Met (P, EB, IB, PA)

RenalCare Associates, SC
600 N College Ave
Ste 220
Geneseo, IL 61254
Phone:(309) 517-3036
NPI:1649300377
Website: http://www.illinoiskidney.com
Cultural Training Completed: No
Hours: [Mon, Tue, Wed, Thu, Fri] 08:30 AM - 05:00 PM

IL

Henry

Multi-Specialty Group

RenalCare Associates, SC
Accessibility: Some Criteria Met (P, EB, IB, PA)

RenalCare Associates, SC
600 N College Ave
Ste 110
Geneseo, IL 61254
Phone:(309) 517-3036
NPI:1649300377
Website: http://www.illinoiskidney.com
Cultural Training Completed: Yes
Hours: [Mon, Tue, Wed, Thu, Fri] 08:30 AM - 05:00 PM
Accessibility: Some Criteria Met (P, EB, IB, PA)

UnityPoint Clinic Family Medicine Geneseo
600 N College Ave
Geneseo, IL 61254
Phone:(309) 779-4960
NPI:1366425274
Website: http://www.unitypoint.org
Cultural Training Completed: No
Hours: [Mon, Tue, Wed, Thu, Fri] 08:00 AM - 05:00 PM
Accessibility: Some Criteria Met (P, EB, IB, PA)

IL

Henry

Skilled Nursing Facility

Allure of Geneseo
704 S Illinois St
Geneseo, IL 61254
Phone:(309) 944-6424
NPI:1932763992
Cultural Training Completed: No
Hours: [Mon, Tue, Wed, Thu, Fri, Sat, Sun] 12:00 AM - 11:59 PM
Other Language(s):English,Spanish,Other
Accessibility: Details Pending (P, EB, IB, PA)

Hillcrest Home
14688 Illinois Highway 82
Geneseo, IL 61254
Phone:(309) 944-2147
NPI:1770582330
Cultural Training Completed: No
Hours: [Mon, Tue, Wed, Thu, Fri] 08:00 AM - 05:00 PM
Accessibility: Details Pending (P, EB, IB, PA)

KEWANEE

Pharmacy: Retail

CVS #08691
444 S MAIN ST
KEWANEE, IL 61443
Phone:(309) 853-3562
NPI:1558302505
Website: WWW.CVS.COM

IL

Henry

Pharmacy: Retail

CVS #08691
Cultural Training Completed: No
Hours: [Mon, Tue, Wed, Thu, Fri] 09:00 AM - 07:00 PM, [Sat, Sun] 10:00 AM - 05:00 PM
Accessibility: Details Pending (P, EB, IB, PA)

WAL-MART #0633
730 TENNEY ST
KEWANEE, IL 61443
Phone:(309) 852-4676
NPI:1548287808
Website: www.WALMART.COM
Cultural Training Completed: Yes
Hours: [Mon, Tue, Wed, Thu, Fri, Sat] 09:00 AM - 07:00 PM, Sun 10:00 AM - 06:00 PM
Other Language(s):English
Accessibility: Details Pending (P, EB, IB, PA)

WALGREENS #05511
500 S MAIN ST
KEWANEE, IL 61443
Phone:(309) 853-4412
NPI:1982619169
Website: www.WALGREENS.COM
Cultural Training Completed: No
Hours: [Mon, Tue, Wed, Thu, Fri] 08:00 AM -

IL

Henry

Pharmacy: Retail

WALGREENS #05511
08:00 PM, Sat 09:00 AM - 06:00 PM, Sun 10:00 AM - 06:00 PM
Other Language(s):English
Accessibility: Details Pending (P, EB, IB, PA)

Kewanee

Ambulance Service Provider

City of Kewanee
401 E 3rd St
Kewanee, IL 61443
Phone:(309) 852-3800
NPI:1801932991
Website: http://www.cityofkewanee.com/
Cultural Training Completed: No
Hours: [Mon, Tue, Wed, Thu, Fri] 08:00 AM - 05:00 PM
Accessibility: Details Pending (P, EB, IB, PA)

Durable Medical Equipment (DME) & Medical Supplies

Preferred Home Health Care
150 W South St
Kewanee, IL 61443
Phone:(309) 853-8000
NPI:1366747800
Cultural Training Completed: No

IL

Henry

Durable Medical Equipment (DME) & Medical Supplies

Preferred Home Health Care
Hours: [Mon, Tue, Wed, Thu, Fri] 08:00 AM - 05:00 PM
Other Language(s):Spanish
Accessibility: Details Pending (P, EB, IB, PA)

Home Health

Northwestern Illinois Home Health
7017 John Deere Parkway
Suite 2A
Kewanee, IL 61443
Phone:(234) 567-8910
NPI:1477979078
Cultural Training Completed: No
Hours: [Mon, Tue, Wed, Thu, Fri] 08:00 AM - 04:30 PM
Accessibility: Details Pending (P, EB, IB, PA)

Multi-Specialty Group

Ahearn Associates Medical Center Inc
519 Elliott St
Ste S1
Kewanee, IL 61443
Phone:(309) 319-6694
NPI:1114036308
Website: https://www.ahearnandassociatesmedical.com/

IL

Henry

Multi-Specialty Group

Ahearn Associates Medical Center Inc
Cultural Training Completed: No
Hours: [Mon, Tue, Wed, Thu, Fri] 08:00 AM - 05:00 PM
Other Language(s):English
Accessibility: Details Pending (P, EB, IB, PA)

Bridgeway Inc.
137 E College St
Kewanee, IL 61443
Phone:(309) 852-4331
NPI:1851315535
Website: http://www.bway.org/
Cultural Training Completed: No
Hours: [Mon, Tue, Wed, Thu, Fri] 08:00 AM - 05:00 PM
Accessibility: Details Pending (P, EB, IB, PA)

Illinois CancerCare, PC
1051 W South St
Kewanee, IL 61443
Phone:(309) 243-3000
NPI:1801896063
Website: http://www.rush.edu/
Cultural Training Completed: No
Hours: [Mon, Tue, Wed, Thu, Fri] 08:00 AM - 05:00 PM

IL

Henry

Multi-Specialty Group

Illinois CancerCare, PC
Accessibility: Some Criteria Met (P, EB, IB, PA)

Kevvanee Physical Therapy Rehab Sp
1258 W South St
Ste 1
Kewanee, IL 61443
Phone:(309) 852-2200
NPI:1629081906
Website: https://kptrs.com/
Cultural Training Completed: No
Hours: [Mon, Tue, Wed, Thu, Fri] 08:00 AM - 05:00 PM
Other Language(s):English
Accessibility: Details Pending (P, EB, IB, PA)

Kewanee Physical Therapy And Rehab Specialists LLC
110 E 10th St
Kewanee, IL 61443
Phone:(309) 852-2200
NPI:1629081906
Website: https://kptrs.com/
Cultural Training Completed: Yes
Hours: [Mon, Tue, Wed, Thu, Fri] 06:00 AM - 06:00 PM
Accessibility: Details Pending (P, EB, IB, PA)

IL

Henry

Multi-Specialty Group

OSF Cardiovascular Institute
1051 E South St.
Kewanee, IL 61443
Phone:(309) 691-4410
NPI:1922445527
Website: http://www.osfhealthcare.org
Cultural Training Completed: No
Hours: [Mon, Tue, Wed, Thu, Fri] 08:00 AM - 05:00 PM
Accessibility: Some Criteria Met (P, EB, IB, PA)

OSF Cardiovascular Institute
1051 East South Street
Kewanee, IL 61443
Phone:(309) 691-4410
NPI:1922445527
Website: http://www.osfhealthcare.org
Cultural Training Completed: No
Hours: [Mon, Tue, Wed, Thu, Fri] 08:00 AM - 05:00 PM
Accessibility: Some Criteria Met (P, EB, IB, PA)

OSF Cardiovascular Institute
1051 E. South St.
Kewanee, IL 61443
Phone:(309) 852-7500
NPI:1922445527

IL

Henry

Multi-Specialty Group

OSF Cardiovascular Institute
Website: http://www.osfhealthcare.org
Cultural Training Completed: No
Hours: [Mon, Tue, Wed, Thu, Fri] 08:00 AM - 05:00 PM
Accessibility: Some Criteria Met (P, EB, IB, PA)

OSF Medical Group - Kewanee
1051 W South St
Kewanee, IL 61443
Phone:(309) 852-7500
NPI:1871919381
Website: https://www.osfhealthcare.org/
Cultural Training Completed: No
Hours: [Mon, Tue, Wed, Thu, Fri, Sat, Sun] 12:00 AM - 11:59 PM
Other Language(s):English
Accessibility: Some Criteria Met (P, EB, IB, PA)

OSF Medical Group - South Street Hospitalist
1051 W South St
Kewanee, IL 61443
Phone:(309) 676-8123
NPI:1922445527

IL

Henry

Multi-Specialty Group

OSF Medical Group - South Street Hospitalist
Website: http://www.osfhealthcare.org
Cultural Training Completed: No
Hours: [Mon, Tue, Wed, Thu, Fri] 08:00 AM - 05:00 PM
Accessibility: Some Criteria Met (P, EB, IB, PA)

RenalCare Associates, SC
1051 W South St
Kewanee, IL 61443
Phone:(309) 343-4114
NPI:1649300377
Website: http://www.illinoiskidney.com
Cultural Training Completed: No
Hours: [Mon, Tue, Wed, Thu, Fri] 08:00 AM - 05:00 PM
Accessibility: Some Criteria Met (P, EB, IB, PA)

Skilled Nursing Facility

Kewanee Care Home
144 Junior Ave
Kewanee, IL 61443
Phone:(309) 853-4429
NPI:1649236449
Cultural Training Completed: Yes

IL

Henry

Skilled Nursing Facility

Kewanee Care Home
Hours: [Mon, Tue, Wed, Thu, Fri, Sat, Sun] 12:00 AM - 11:59 PM
Accessibility: Details Pending (P, EB, IB, PA)

Kewanee Care Home
144 Junior Ave
Kewanee, IL 61443
Phone:(309) 853-4429
NPI:1649236449
Website: https://www.petersenhealthcare.net
Cultural Training Completed: No
Hours: [Mon, Tue, Wed, Thu, Fri, Sat, Sun] 12:00 AM - 11:59 PM
Other Language(s):English
Accessibility: Details Pending (P, EB, IB, PA)

Royal Oaks Care Center
605 E Church St
600
Kewanee, IL 61443
Phone:(309) 852-3389
NPI:1194781807
Website: https://www.centuryearnosethroat.com
Cultural Training Completed: No
Hours: [Mon, Tue, Wed, Thu, Fri, Sat, Sun] 12:00 AM - 11:59 PM

IL

Henry

Skilled Nursing Facility

Royal Oaks Care Center
Other Language(s):English
Accessibility: Details Pending (P, EB, IB, PA)

ORION

Pharmacy: Retail

ORION FAMILY PHARMACY LLC
201 11TH AVE
ORION, IL 61273
Phone:(309) 526-8008
NPI:1952631053
Cultural Training Completed: No
Hours: [Mon, Tue, Wed, Thu, Fri] 09:00 AM - 05:30 PM, Sat 09:00 AM - 12:00 PM
Other Language(s):English
Accessibility: Details Pending (P, EB, IB, PA)

Jo Daviess

ELIZABETH

Pharmacy: Retail

ELIZABETH PHARMACY
218 N MAIN ST
ELIZABETH, IL 61028
Phone:(815) 858-3555
NPI:1639663446
Cultural Training Completed: No

IL

Jo Daviess

Pharmacy: Retail

ELIZABETH PHARMACY
Hours: [Mon, Tue, Wed, Thu, Fri] 09:00 AM - 05:00 PM
Other Language(s):English
Accessibility: Details Pending (P, EB, IB, PA)

East Dubuque

Home Health

UnityPoint at Home Dubuque
131 Sinsinawa Ave
Ste A
East Dubuque, IL 61025
Phone:(563) 513-1049
NPI:1720187560
Cultural Training Completed: No
Hours: [Mon, Tue, Wed, Thu, Fri] 08:00 AM - 05:00 PM
Accessibility: Some Criteria Met (P, EB, IB, PA)

GALENA

Pharmacy: Retail

HARTIG DRUG CO #5
11002 BARTEL BLVD
GALENA, IL 61036
Phone:(815) 777-2700
NPI:1346347903
Website: www.hartigdrug.com
Cultural Training Completed: Yes

IL

Jo Daviess

Pharmacy: Retail

HARTIG DRUG CO #5
Hours: [Mon, Tue, Wed, Thu, Fri] 08:00 AM - 06:00 PM, Sat 08:30 AM - 01:00 PM
Other Language(s):English
Accessibility: Details Pending (P, EB, IB, PA)

MIDWEST PHARMACY
1 MEDICAL CENTER DR STE 1
GALENA, IL 61036
Phone:(815) 777-6075
NPI:1518859040
Website: www.midwestmedicalcenter.org
Cultural Training Completed: No
Hours: [Mon, Tue, Wed, Thu, Fri] 09:00 AM - 05:30 PM
Other Language(s):English,Spanish
Accessibility: Some Criteria Met (P, EB, IB, PA)

WAL-MART #5044
10000 BARTEL BLVD
GALENA, IL 61036
Phone:(815) 777-1301
NPI:1205853504
Website: www.WALMART.COM

IL

Jo Daviess

Pharmacy: Retail

WAL-MART #5044
Cultural Training Completed: Yes
Hours: [Mon, Tue, Wed, Thu, Fri] 09:00 AM - 07:00 PM, Sat 09:00 AM - 06:00 PM, Sun 11:00 AM - 05:00 PM
Other Language(s):English
Accessibility: Details Pending (P, EB, IB, PA)

Galena

Home Health

Hour Care, LLC
11420 Dandar St
Galena, IL 61036
Phone:(815) 777-2424
NPI:1891084596
Cultural Training Completed: Yes
Hours: [Mon, Tue, Wed, Thu, Fri] 08:00 AM - 04:00 PM
Accessibility: Details Pending (P, EB, IB, PA)

Multi-Specialty Group

Galena Stauss Nursing Home
1 Medical Center Dr
Galena, IL 61036
Phone:(815) 777-1340
NPI:1154619625
Website: https://www.midwestmedicalcenter.org
Cultural Training Completed: No

IL

Jo Daviess

Multi-Specialty Group

Galena Stauss Nursing Home
Hours: [Mon, Tue, Wed, Thu] 08:00 AM - 05:00 PM
Accessibility: Some Criteria Met (P, EB, IB, PA)

Midwest Medical Center
1 Medical Center Dr
Galena, IL 61036
Phone:(815) 776-7381
NPI:1295286045
Website: https://www.midwestmedicalcenter.org/
Cultural Training Completed: Yes
Hours: [Mon, Tue, Wed, Thu, Fri] 08:00 AM - 05:00 PM, Sat 08:00 AM - 12:00 PM
Accessibility: Details Pending (P, EB, IB, PA)

Midwest Medical Center
1 Medical Center Dr
Galena, IL 61036
Phone:(815) 776-7381
NPI:1952409765
Website: http://www.midwestmedicalcenter.org
Cultural Training Completed: Yes
Hours: [Mon, Tue, Wed, Thu, Fri] 08:00 AM - 05:00 PM, [Sat, Sun] 12:00 AM - 11:59 PM

IL

Jo Daviess

Multi-Specialty Group

Midwest Medical Center
Accessibility: Details Pending (P, P EB, P IB, P PA)

UnityPoint Clinic-Cardiology-Galena
1 Medical Center Dr
Galena, IL 61036
Phone:(815) 777-1340
NPI:1285909333
Website: http://www.unitypoint.org/
Cultural Training Completed: No
Hours: [Mon, Tue, Wed, Thu, Fri] 08:00 AM - 05:00 PM
Other Language(s):English
Accessibility: Some Criteria Met (P, EB, IB, PA)

UnityPoint Health-Cardiology-Galena
1 Medical Center Dr
Galena, IL 61036
Phone:(563) 589-2557
NPI:1073560462
Website: https://www.unitypoint.org/
Cultural Training Completed: No
Hours: [Mon, Tue, Wed, Thu, Fri] 08:00 AM - 05:00 PM

IL

Jo Daviess

Multi-Specialty Group

UnityPoint Health-Cardiology-Galena
Accessibility: Some Criteria Met (P, EB, IB, PA)

Skilled Nursing Facility

Galena Stauss Senior Care Community
215 Summit St
Galena, IL 61036
Phone:(815) 776-7352
NPI:1487978227
Cultural Training Completed: No
Hours: [Mon, Tue, Wed, Thu, Fri] 08:00 AM - 05:00 PM
Accessibility: Some Criteria Met (P, EB, IB, PA)

STOCKTON

Pharmacy: Retail

HARTIG DRUG
117 N MAIN ST
STOCKTON, IL 61085
Phone:(815) 947-3411
NPI:1154428720
Website: www.hartigdrug.com
Cultural Training Completed: Yes
Hours: [Mon, Tue, Wed, Thu, Fri] 08:00 AM - 06:00 PM, Sat 08:00 AM - 01:00 PM
Other Language(s):English

IL

Jo Daviess

Pharmacy: Retail

HARTIG DRUG
Accessibility: Details Pending (P, P EB, P IB, P PA)

Stockton

Multi-Specialty Group

FHN Family Healthcare Center - Jo Daviess
600 N Rush St
Stockton, IL 61085
Phone:(815) 947-3211
NPI:1447228788
Website: http://www.fhn.org/
Cultural Training Completed: No
Hours: [Mon, Tue, Wed, Thu, Fri] 08:00 AM - 05:00 PM
Accessibility: Details Pending (P, P EB, P IB, P PA)

Skilled Nursing Facility

Waverly Place of Stockton
501 E Front Ave
Stockton, IL 61085
Phone:(815) 947-2215
NPI:1316330152
Website: https://goldengoodshepherdhome.org
Cultural Training Completed: No
Hours: [Mon, Tue, Wed, Thu, Fri, Sat, Sun] 12:00 AM - 11:59 PM
Other Language(s):English

IL

Jo Daviess

Skilled Nursing Facility

Waverly Place of Stockton
Accessibility: Details Pending (P, P EB, P IB, P PA)

WARREN

Pharmacy: Retail

WARREN DRUG STORE
137 E MAIN ST
WARREN, IL 61087
Phone:(815) 745-3700
NPI:1942388038
Cultural Training Completed: Yes
Hours: [Mon, Tue, Wed, Thu, Fri] 08:30 AM - 05:30 PM, Sat 09:00 AM - 12:00 PM
Other Language(s):English
Accessibility: Details Pending (P, P EB, P IB, P PA)

Warren

Multi-Specialty Group

Family Healthcare Center Warren
606 Tisdel Ave
Warren, IL 61087
Phone:(815) 745-2644
NPI:1457337016
Website: http://www.fhn.org
Cultural Training Completed: No
Hours: [Mon, Tue, Wed, Thu, Fri] 08:00 AM - 05:00 PM

IL

Jo Daviess

Multi-Specialty Group

Family Healthcare Center Warren
Accessibility: Details Pending (P P, P EB, P IB, P PA)

Knox

Abingdon

Multi-Specialty Group

OSF Healthcare - Medical Group - Abingdon Non RHC
100 N Monroe St
Abingdon, IL 61410
Phone:(309) 462-2343
NPI:1861109647
Cultural Training Completed: No
Hours: [Mon, Tue, Wed, Thu, Fri] 08:00 AM - 05:00 PM
Accessibility: Some Criteria Met (I P, I EB, I IB, I PA)

GALESBURG

Pharmacy

GENOA HEALTHCARE
2323 WINDISH DR
STE 5-70
GALESBURG, IL 61401
Phone:(309) 315-6107
NPI:1760026009
Cultural Training Completed: No
Hours: [Mon, Tue, Wed, Thu, Fri] 08:00 AM - 05:00 PM

IL

Knox

Pharmacy

GENOA HEALTHCARE
Other Language(s):English
Accessibility: Details Pending (P P, P EB, P IB, P PA)

Pharmacy: Retail

CVS #16324
1071 W CARL SANDBURG DR
GALESBURG, IL 61401
Phone:(309) 344-7886
NPI:1245252055
Website: WWW.CVS.COM
Cultural Training Completed: No
Hours: [Mon, Tue, Wed, Thu, Fri] 08:00 AM - 08:00 PM, [Sat, Sun] 09:00 AM - 06:00 PM
Other Language(s):English
Accessibility: Details Pending (P P, P EB, P IB, P PA)

GENOA HEALTHCARE
2323 WINDISH DR
STE 5-70
GALESBURG, IL 61401
Phone:(309) 315-6107
NPI:1760026009
Cultural Training Completed: No
Hours: [Mon, Tue, Wed, Thu, Fri] 08:00 AM - 05:00 PM

IL

Knox

Pharmacy: Retail

GENOA HEALTHCARE
Other Language(s):English
Accessibility: Details Pending (P P, P EB, P IB, P PA)

HY-VEE PHARMACY #1215
1975 NATIONAL BLVD
GALESBURG, IL 61401
Phone:(309) 344-1101
NPI:1851324602
Website: www.hy-vee.com
Cultural Training Completed: No
Hours: [Mon, Tue, Wed, Thu, Fri] 09:00 AM - 07:00 PM, Sat 09:00 AM - 05:00 PM
Other Language(s):English
Accessibility: Some Criteria Met (P P, P EB, I IB, P PA)

HY-VEE PHARMACY #1216
2030 E MAIN ST
GALESBURG, IL 61401
Phone:(309) 342-1619
NPI:1235164146
Website: www.hy-vee.com
Cultural Training Completed: No
Hours: [Mon, Tue, Wed, Thu, Fri] 09:00 AM -

IL

Knox

Pharmacy: Retail

HY-VEE PHARMACY #1216
07:00 PM, Sat 09:00 AM - 05:00 PM
Other Language(s):English
Accessibility: Some Criteria Met (P P, P EB, I IB, P PA)

ONCOLOGY HEMATOLOGY ASSOCIATES
336 HOME BLVD
GALESBURG, IL 61401
Phone:(309) 243-3017
NPI:1477943819
Website: WWW.ILLINOISCANCERCARE.COM
Cultural Training Completed: Yes
Hours: [Mon, Tue, Wed, Thu, Fri] 08:30 AM - 05:00 PM
Other Language(s):English
Accessibility: Some Criteria Met (P P, P EB, I IB, P PA)

SOLVERA PHARMACY
256 S SOANGETAHA RD
STE 108
GALESBURG, IL 61401
Phone:(309) 233-2836
NPI:1609615210
Website: www.solverahealth.com

IL

Knox

Pharmacy: Retail

SOLVERA PHARMACY
Cultural Training Completed: No
Hours: [Mon, Tue, Wed, Thu, Fri] 08:30 AM - 05:00 PM
Other Language(s):English
Accessibility: Details Pending (P, EB, IB, PA)

WAL-MART #0775
659 KNOX SQUARE DR
GALESBURG, IL 61401
Phone:(309) 344-2279
NPI:1447277702
Website: www.WALMART.COM
Cultural Training Completed: Yes
Hours: [Mon, Tue, Wed, Thu, Fri, Sat] 09:00 AM - 07:00 PM, Sun 10:00 AM - 06:00 PM
Other Language(s):English
Accessibility: Details Pending (P, EB, IB, PA)

WALGREENS #04504
844 W FREMONT ST
GALESBURG, IL 61401
Phone:(309) 343-5141
NPI:1437164662

IL

Knox

Pharmacy: Retail

WALGREENS #04504
Website: www.WALGREENS.COM
Cultural Training Completed: No
Hours: [Mon, Tue, Wed, Thu, Fri] 09:00 AM - 07:00 PM, [Sat, Sun] 09:00 AM - 05:00 PM
Other Language(s):English
Accessibility: Details Pending (P, EB, IB, PA)

WALGREENS #07216
1057 E MAIN ST
GALESBURG, IL 61401
Phone:(309) 341-2446
NPI:1457366650
Website: www.WALGREENS.COM
Cultural Training Completed: No
Hours: [Mon, Tue, Wed, Thu, Fri] 10:00 AM - 06:00 PM
Other Language(s):English
Accessibility: Details Pending (P, EB, IB, PA)

Galesburg

Assisted Living Facility

The Kensington
311 E Simmons St
Galesburg, IL 61401
Phone:(309) 342-2577

IL

Knox

Assisted Living Facility

The Kensington
NPI:1932392032
Website: https://thekensington.net/
Cultural Training Completed: No
Hours: [Mon, Tue, Wed, Thu, Fri] 08:30 AM - 05:00 PM
Accessibility: Details Pending (P, EB, IB, PA)

Woodridge Of Galesburg Llc
261 N Linwood Rd
Galesburg, IL 61401
Phone:(309) 344-4100
NPI:1972748242
Cultural Training Completed: No
Hours: [Mon, Tue, Wed, Thu, Fri, Sat, Sun] 12:00 AM - 11:59 PM
Accessibility: Details Pending (P, EB, IB, PA)

Durable Medical Equipment (DME) & Medical Supplies

Lincare Galesburg
1480 S Henderson St
Galesburg, IL 61401
Phone:(309) 343-2776
NPI:1053499400
Website: http://www.lincare.com/
Cultural Training Completed: No

IL

Knox

Durable Medical Equipment (DME) & Medical Supplies

Lincare Galesburg
Hours: [Mon, Tue, Wed, Thu, Fri] 08:00 AM - 05:00 PM
Accessibility: Details Pending (P, EB, IB, PA)

Home Health

Cottage Home Health
799 N Henderson St
Galesburg, IL 61401
Phone:(309) 343-9031
NPI:1518904309
Website: https://encompasshealth.com/
Cultural Training Completed: No
Hours: [Mon, Tue, Wed, Thu, Fri] 08:00 AM - 05:00 PM
Accessibility: Some Criteria Met (P, EB, IB, PA)

Illinois Home Health Care
230 E Main St
Galesburg, IL 61401
Phone:(309) 343-9031
NPI:1518904309
Website: https://encompasshealth.com/
Cultural Training Completed: No
Hours: [Mon, Tue, Wed, Thu, Fri] 08:00 AM - 05:00 PM

IL

Knox

Home Health

Illinois Home Health Care
Accessibility: Details Pending (P, EB, IB, PA)

OSF Home Health Western Region
3405 N Seminary St
Galesburg, IL 61401
Phone:(309) 344-9700
NPI:1225072176
Website: https://www.osfhealthcare.org/
Cultural Training Completed: No
Hours: [Mon, Tue, Wed, Thu, Fri] 08:00 AM - 05:00 PM, Sat 07:30 AM - 04:00 PM
Other Language(s):English
Accessibility: Some Criteria Met (P, EB, IB, PA)

Hospice Care, Community Based

Beacon of Hope Hospice
102 E Main St
Ste B
Galesburg, IL 61401
Phone:(309) 760-0466
NPI:1639175599
Website: www.bohhospice.org
Cultural Training Completed: No
Hours: [Mon, Tue, Wed, Thu, Fri] 08:00 AM - 05:00 PM

IL

Knox

Hospice Care, Community Based

Beacon of Hope Hospice
Accessibility: Details Pending (P, EB, IB, PA)

Hospice Compassus Northwest Illinois
799 N Henderson St
Galesburg, IL 61401
Phone:(309) 342-3007
NPI:1063514800
Website: https://www.compassus.com/
Cultural Training Completed: No
Hours: [Mon, Tue, Wed, Thu, Fri] 08:00 AM - 05:00 PM
Other Language(s):English
Accessibility: Some Criteria Met (P, EB, IB, PA)

OSF Hospice
3405 N Seminary St
Galesburg, IL 61401
Phone:(800) 421-5700
NPI:1023049574
Website: https://www.osfhealthcare.org/
Cultural Training Completed: No
Hours: [Mon, Tue, Wed, Thu, Fri] 08:00 AM - 05:00 PM, Sat 07:00 AM - 04:00 PM
Other Language(s):English

IL

Knox

Hospice Care, Community Based

OSF Hospice
Accessibility: Some Criteria Met (P, EB, IB, PA)

Multi-Specialty Group

Bridgeway Inc.
2323 Windish Dr
Galesburg, IL 61401
Phone:(309) 344-2323
NPI:1851315535
Website: http://www.bway.org/
Cultural Training Completed: Yes
Hours: [Mon, Tue, Wed, Thu, Fri] 08:00 AM - 05:00 PM
Other Language(s):Spanish
Accessibility: Details Pending (P, EB, IB, PA)

Carle Health Vascular Galesburg
256 S Soangetaha Rd
Ste 103
Galesburg, IL 61401
Phone:(309) 643-6118
NPI:1154653947
Website: http://www.carle.org
Cultural Training Completed: No
Hours: [Mon, Tue, Wed, Thu, Fri] 08:00 AM - 05:00 PM
Accessibility: Some Criteria Met (P, EB, IB, PA)

IL

Knox

Multi-Specialty Group

Carle Health Vascular Galesburg
256 S Soangetaha Rd
Ste 103
Galesburg, IL 61401
Phone:(309) 643-6118
NPI:1184670663
Website: http://www.unitypoint.org
Cultural Training Completed: No
Hours: [Mon, Tue, Wed, Thu, Fri] 08:00 AM - 05:00 PM
Accessibility: Some Criteria Met (P, EB, IB, PA)

Cottage General Practice
834 N Seminary St
Ste 404
Galesburg, IL 61401
Phone:(309) 342-2144
NPI:1265481006
Website: http://www.mycottageclinics.com
Cultural Training Completed: No
Hours: [Mon, Tue, Wed, Thu, Fri] 08:00 AM - 05:00 PM
Accessibility: Details Pending (P, EB, IB, PA)

Family Planning Service of Western Illinois Inc
311 E Main St
Ste 409

IL

Knox

Multi-Specialty Group

Family Planning Service of Western Illinois Inc
Galesburg, IL 61401
Phone:(309) 343-6162
NPI:1558530691
Website: https://familyplanningservice.net
Cultural Training Completed: No
Hours: [Mon, Tue, Wed, Thu, Fri] 08:00 AM - 05:00 PM
Accessibility: Details Pending (P, EB, IB, PA)

Galesburg Internal Medicine
834 N Seminary St
Ste 303
Galesburg, IL 61401
Phone:(309) 342-9189
NPI:1265481006
Website: http://www.mycottageclinics.com
Cultural Training Completed: No
Hours: [Mon, Tue, Wed, Thu, Fri] 08:00 AM - 05:00 PM
Other Language(s):English
Accessibility: Details Pending (P, EB, IB, PA)

Illinois CancerCare, PC
336 Home Blvd
Galesburg, IL 61401

IL

Knox

Multi-Specialty Group

Illinois CancerCare, PC
Phone:(309) 243-3000
NPI:1801896063
Website: http://www.rush.edu/
Cultural Training Completed: No
Hours: [Mon, Tue, Wed, Thu, Fri] 08:00 AM - 05:00 PM
Accessibility: Some Criteria Met (P, EB, IB, PA)

Illinois Neurological Institute
3315 N Seminary St
Ste 201
Galesburg, IL 61401
Phone:(877) 464-6670
NPI:1922445527
Website: http://www.osfhealthcare.org
Cultural Training Completed: No
Hours: [Mon, Tue, Wed, Thu, Fri] 08:00 AM - 05:00 PM, [Sat, Sun] 12:00 AM - 11:59 PM
Accessibility: Some Criteria Met (P, EB, IB, PA)

Knox Clinic Corp
834 N Seminary St
Ste 201
Galesburg, IL 61401
Phone:(309) 343-7130
NPI:1265481006

IL

Knox

Multi-Specialty Group

Knox Clinic Corp
Website: http://www.mycottageclinics.com
Cultural Training Completed: No
Hours: [Mon, Tue, Wed, Thu, Fri] 08:00 AM - 05:00 PM
Other Language(s):English
Accessibility: Some Criteria Met (P, EB, IB, PA)

Knox Community Health Center (FQHC)
1361 W Fremont St
Galesburg, IL 61401
Phone:(309) 344-2224
NPI:1649526773
Website: https://www.knoxcountyhealth.org/
Cultural Training Completed: No
Hours: [Mon, Tue, Wed, Thu, Fri] 08:00 AM - 05:00 PM
Other Language(s):English
Accessibility: Details Pending (P, EB, IB, PA)

OSF Children's Hospital of Illinois - Pediatric ENT
3315 N Seminary St
Galesburg, IL 61401
Phone:(309) 655-4180
NPI:1922445527

IL

Knox

Multi-Specialty Group

OSF Children's Hospital of Illinois - Pediatric ENT
Website: http://www.osfhealthcare.org
Cultural Training Completed: No
Hours: [Mon, Tue, Wed, Thu, Fri] 08:00 AM - 05:00 PM
Accessibility: Some Criteria Met (P, EB, IB, PA)

OSF Healthcare - Medical Group - Galesburg
3315 N Seminary St
Galesburg, IL 61401
Phone:(800) 421-5700
NPI:1861109647
Cultural Training Completed: No
Hours: [Mon, Tue, Wed, Thu, Fri] 08:00 AM - 05:00 PM
Accessibility: Details Pending (P, EB, IB, PA)

OSF Healthcare - Medical Group - Galesburg Non RHC
3315 N Seminary St
Ste 206
Galesburg, IL 61401
Phone:(309) 344-9440
NPI:1861109647
Cultural Training Completed: No

IL

Knox

Multi-Specialty Group

OSF Healthcare - Medical Group - Galesburg Non RHC
Hours: [Mon, Tue, Wed, Thu, Fri] 08:00 AM - 05:00 PM
Accessibility: Some Criteria Met (P, EB, IB, PA)

OSF Healthcare - Medical Group - Galesburg South Non RHC
834 N Seminary St
Galesburg, IL 61401
Phone:(309) 344-1114
NPI:1861109647
Cultural Training Completed: No
Hours: [Mon, Tue, Wed, Thu, Fri] 08:00 AM - 05:00 PM
Accessibility: Details Pending (P, EB, IB, PA)

OSF Healthcare - Medical Group - Seminary Non RHC
834 N Seminary St
Ste 200
Galesburg, IL 61401
Phone:(309) 344-1112
NPI:1861109647
Cultural Training Completed: No
Hours: [Mon, Tue, Wed, Thu, Fri] 08:00 AM - 05:00 PM
Accessibility: Some Criteria Met (P, EB, IB, PA)

IL

Knox

Multi-Specialty Group

OSF Healthcare - Medical Group - Seminary Non RHC
834 N Seminary St
Ste 402
Galesburg, IL 61401
Phone:(309) 343-5114
NPI:1861109647
Cultural Training Completed: No
Hours: [Mon, Tue, Wed, Thu, Fri] 08:00 AM - 05:00 PM
Accessibility: Some Criteria Met (P, EB, IB, PA)

OSF Healthcare - Medical Group - Seminary Non RHC
834 N Seminary St
Ste 302
Galesburg, IL 61401
Phone:(309) 344-1112
NPI:1861109647
Cultural Training Completed: No
Hours: [Mon, Tue, Wed, Thu, Fri] 08:00 AM - 05:00 PM
Accessibility: Some Criteria Met (P, EB, IB, PA)

OSF Healthcare PromptCare - Galesburg Non RHC
695 N Kellogg St
Galesburg, IL 61401
Phone:(309) 343-1000
NPI:1861109647
Cultural Training Completed: No

IL

Knox

Multi-Specialty Group

OSF Healthcare PromptCare - Galesburg Non RHC
Hours: [Mon, Tue, Wed, Thu, Fri] 08:00 AM - 05:00 PM
Accessibility: Some Criteria Met (P, EB, IB, PA)

OSF Medical Group - Endo & Diabetes Seminary
834 N Seminary St
Ste 102
Galesburg, IL 61401
Phone:(309) 344-9697
NPI:1922445527
Website: http://www.osfhealthcare.org
Cultural Training Completed: No
Hours: [Mon, Tue, Wed, Thu, Fri] 08:00 AM - 08:00 PM, [Sat, Sun] 12:00 AM - 11:59 PM
Accessibility: Some Criteria Met (P, EB, IB, PA)

OSF Medical Group - Galesburg Hospitalists
3333 N Seminary St
Galesburg, IL 61401
Phone:(309) 344-1135
NPI:1922445527
Website: http://www.osfhealthcare.org
Cultural Training Completed: No

IL

Knox

Multi-Specialty Group

OSF Medical Group - Galesburg Hospitalists
Hours: [Mon, Tue, Wed, Thu, Fri] 08:00 AM - 05:00 PM
Accessibility: Some Criteria Met (P, EB, IB, PA)

OSF Medical Group - Gastroenterology
3375 N Seminary St
Galesburg, IL 61401
Phone:(309) 344-1000
NPI:1922445527
Website: http://www.osfhealthcare.org
Cultural Training Completed: No
Hours: [Mon, Tue, Wed, Thu, Fri] 08:00 AM - 05:00 PM
Accessibility: Some Criteria Met (P, EB, IB, PA)

OSF Medical Group Pulmonology
3315 N Seminary St
Ste 103
Galesburg, IL 61401
Phone:(309) 344-1000
NPI:1922445527
Website: http://www.osfhealthcare.org
Cultural Training Completed: No
Hours: [Mon, Tue, Wed, Thu, Fri] 08:00 AM - 05:00 PM, [Sat, Sun] 12:00 AM - 11:59 PM

IL

Knox

Multi-Specialty Group

OSF Medical Group Pulmonology
Accessibility: Some Criteria Met (P, EB, IB, PA)

Pediatric & Adolescent Care
834 N Seminary St
Ste 302
Galesburg, IL 61401
Phone:(309) 342-2144
NPI:1265481006
Website: http://www.mycottageclinics.com
Cultural Training Completed: No
Hours: [Mon, Tue, Wed, Thu, Fri] 08:00 AM - 05:00 PM
Other Language(s):English
Accessibility: Details Pending (P, EB, IB, PA)

Pediatric & Adolescent Care
834 N Seminary St
Ste 304
Galesburg, IL 61401
Phone:(309) 342-2144
NPI:1265481006
Website: http://www.mycottageclinics.com
Cultural Training Completed: No
Hours: [Mon, Tue, Wed, Thu, Fri] 08:00 AM - 05:00 PM

IL

Knox

Multi-Specialty Group

Pediatric & Adolescent Care
Other Language(s):English
Accessibility: Details Pending (P, EB, IB, PA)

Renalcare Associates, SC
834 N Seminary St
Ste 501
Galesburg, IL 61401
Phone:(309) 343-4114
NPI:1649300377
Website: http://www.illinoiskidney.com
Cultural Training Completed: Yes
Hours: [Mon, Tue, Wed, Thu, Fri] 08:30 AM - 05:00 PM
Accessibility: Some Criteria Met (P, EB, IB, PA)

Renalcare Galesburg
765 N Kellogg St
Ste 203
Galesburg, IL 61401
Phone:(309) 343-4114
NPI:1649300377
Website: http://www.illinoiskidney.com
Cultural Training Completed: No
Hours: [Mon, Tue, Wed, Thu, Fri] 08:00 AM - 05:00 PM
Other Language(s):English

IL

Knox

Multi-Specialty Group

Renalcare Galesburg
Accessibility: Some Criteria Met (P, EB, IB, PA)

Western IL Cancer Treatment Ct
450 Mayo Dr
Galesburg, IL 61401
Phone:(309) 344-2831
NPI:1417985011
Website: https://www.wictc.com
Cultural Training Completed: No
Hours: [Mon, Tue, Wed, Thu, Fri] 08:00 AM - 05:00 PM
Other Language(s):English
Accessibility: Details Pending (P, EB, IB, PA)

Skilled Nursing Facility

Allure Of Knox County, Llc
280 E Losey St
Galesburg, IL 61401
Phone:(309) 343-2166
NPI:1417669755
Cultural Training Completed: No
Hours: [Mon, Tue, Wed, Thu, Fri, Sat, Sun] 12:00 AM - 11:59 PM
Other Language(s):Spanish
Accessibility: Details Pending (P, EB, IB, PA)

Allure of Galesburg
1145 Frank St

IL

Knox

Skilled Nursing Facility

Allure of Galesburg
Galesburg, IL 61401
Phone:(309) 342-2103
NPI:1285244814
Cultural Training Completed: No
Hours: [Mon, Tue, Wed, Thu, Fri, Sat, Sun] 12:00 AM - 11:59 PM
Other Language(s):Spanish
Accessibility: Details Pending (P, EB, IB, PA)

Heartland Health Care Center-Galesburg
280 E Losey St
Galesburg, IL 61401
Phone:(309) 343-2166
NPI:1033156401
Cultural Training Completed: No
Hours: [Mon, Tue, Wed, Thu, Fri, Sat, Sun] 12:00 AM - 11:59 PM
Other Language(s):English
Accessibility: Details Pending (P, EB, IB, PA)

Marigold Rehabilitation and Health Care Center
275 E Carl Sandburg Dr
Galesburg, IL 61401
Phone:(309) 344-1151
NPI:1861670176
Cultural Training Completed: No

IL

Knox

Skilled Nursing Facility

Marigold Rehabilitation and Health Care Center
Hours: [Mon, Tue, Wed, Thu, Fri, Sat, Sun] 12:00 AM - 11:59 PM
Accessibility: Details Pending (P, EB, IB, PA)

Seminary Manor
2345 N Seminary St
Galesburg, IL 61401
Phone:(309) 344-1300
NPI:1659305407
Website: https://libertyvillageofpekin.com
Cultural Training Completed: No
Hours: [Mon, Tue, Wed, Thu, Fri, Sat, Sun] 12:00 AM - 11:59 PM
Other Language(s):English
Accessibility: Details Pending (P, EB, IB, PA)

Serenity of Lake Storey
1250 W Carl Sandburg Dr
Galesburg, IL 61401
Phone:(309) 344-5400
NPI:1134739758
Website: https://www.ysbiv.org
Cultural Training Completed: No
Hours: [Mon, Tue, Wed, Thu, Fri, Sat, Sun] 12:00 AM - 11:59 PM

IL

Knox

Skilled Nursing Facility

Serenity of Lake Storey
Other Language(s):English
Accessibility: Details Pending (P, EB, IB, PA)

Knoxville

Multi-Specialty Group

OSF Healthcare - Medical Group - Knoxville
904 E Main St
Knoxville, IL 61448
Phone:(309) 289-2335
NPI:1861109647
Cultural Training Completed: No
Hours: [Mon, Tue, Wed, Thu, Fri] 08:00 AM - 05:00 PM
Accessibility: Some Criteria Met (P, EB, IB, PA)

Skilled Nursing Facility

Knox County Nursing Home
800 N Market St
Knoxville, IL 61448
Phone:(309) 289-2338
NPI:1326035304
Website: https://auburnbytutera.com
Cultural Training Completed: No
Hours: [Mon, Tue, Wed, Thu, Fri, Sat, Sun] 12:00 AM - 11:59 PM

IL

Knox

Skilled Nursing Facility

Knox County Nursing Home
Other Language(s):English
Accessibility: Details Pending (P, EB, IB, PA)

Lee

AMBOY

Pharmacy: Retail

AMBOY HOMETOWN PHARMACY
221 E MAIN ST
AMBOY, IL 61310
Phone:(815) 857-7005
NPI:1033476494
Website: WWW.AMBOYRX.COM
Cultural Training Completed: No
Hours: [Mon, Tue, Wed, Thu, Fri] 10:00 AM - 01:00 PM
Other Language(s):English,Gujarati,Hindi
Accessibility: Details Pending (P, EB, IB, PA)

Amboy

Multi-Specialty Group

OSF Medical Group - Family Practice - Amboy
305 Joe Dr E
Amboy, IL 61310
Phone:(815) 857-3044

IL

Lee

Multi-Specialty Group

OSF Medical Group - Family Practice - Amboy
NPI:1922445527
Website: http://www.osfhealthcare.org
Cultural Training Completed: No
Hours: [Mon, Tue, Wed, Thu, Fri] 08:00 AM - 05:00 PM
Accessibility: Some Criteria Met (P, EB, IB, PA)

Ashton

Multi-Specialty Group

OSF Medical Group - Family Practice - Ashton
320 N 1st St
Ashton, IL 61006
Phone:(815) 453-1212
NPI:1922445527
Website: http://www.osfhealthcare.org
Cultural Training Completed: No
Hours: [Mon, Tue, Wed, Thu, Fri] 08:00 AM - 05:00 PM
Accessibility: Some Criteria Met (P, EB, IB, PA)

IL

Lee

DIXON

Pharmacy

GENOA HEALTHCARE
325 IL ROUTE 2 RM 23
DIXON, IL 61021
Phone:(779) 251-1002
NPI:1174136451
Cultural Training Completed: No
Hours: [Mon, Tue, Wed, Thu, Fri] 08:00 AM - 04:30 PM
Other Language(s):English
Accessibility: Details Pending (P, EB, IB, PA)

Pharmacy: Retail

GENOA HEALTHCARE
325 IL ROUTE 2 RM 23
DIXON, IL 61021
Phone:(779) 251-1002
NPI:1174136451
Cultural Training Completed: No
Hours: [Mon, Tue, Wed, Thu, Fri] 08:00 AM - 04:30 PM
Other Language(s):English
Accessibility: Details Pending (P, EB, IB, PA)

WAL-MART #5399
1640 S GALENA AVE
DIXON, IL 61021
Phone:(815) 288-7797

IL

Lee

Pharmacy: Retail

WAL-MART #5399
NPI:1396762696
Website: www.WALMART.COM
Cultural Training Completed: Yes
Hours: [Mon, Tue, Wed, Thu, Fri, Sat] 09:00 AM - 07:00 PM, Sun 10:00 AM - 06:00 PM
Other Language(s):English
Accessibility: Details Pending (P, EB, IB, PA)

WALGREENS #02591
1275 N GALENA AVE
DIXON, IL 61021
Phone:(815) 288-7844
NPI:1467467761
Website: www.WALGREENS.COM
Cultural Training Completed: No
Hours: [Mon, Tue, Wed, Thu, Fri] 08:00 AM - 10:00 PM, Sat 09:00 AM - 06:00 PM, Sun 10:00 AM - 06:00 PM
Other Language(s):English
Accessibility: Details Pending (P, EB, IB, PA)

IL

Lee

Dixon

Ambulance Service Provider

Advance Ems Of Dixon, Inc.
661 Reynoldswood Rd
Dixon, IL 61021
Phone:(815) 288-4136
NPI:1427118900
Website: https://advems.com
Cultural Training Completed: No
Hours: [Mon, Tue, Wed, Thu, Fri] 08:00 AM - 05:00 PM
Accessibility: Details Pending (P, EB, IB, PA)

Durable Medical Equipment (DME) & Medical Supplies

Northern Illinois Home Medical Supply
1309 N Galena Ave
Dixon, IL 61021
Phone:(815) 285-5887
NPI:1265427033
Cultural Training Completed: No
Hours: [Mon, Tue, Wed, Thu, Fri] 08:00 AM - 05:00 PM
Other Language(s):English
Accessibility: Details Pending (P, EB, IB, PA)

Northern Illinois Home Medical Supply
1309 N Galena Ave

IL

Lee

Durable Medical Equipment (DME) & Medical Supplies

Northern Illinois Home Medical Supply
Dixon, IL 61021
Phone:(815) 285-5857
NPI:1962497735
Website: https://nihms.com/
Cultural Training Completed: No
Hours: [Mon, Tue, Wed, Thu, Fri] 08:30 AM - 05:00 PM
Other Language(s):English,Spanish
Accessibility: Details Pending (P, EB, IB, PA)

Home Health

OSF HealthCare Home Care
403 E 1st St
Ste 353
Dixon, IL 61021
Phone:(815) 381-6330
NPI:1023051992
Website: https://www.osfhealthcare.org/
Cultural Training Completed: No
Hours: [Mon, Tue, Wed, Thu, Fri] 08:00 AM - 05:00 PM
Accessibility: Some Criteria Met (P, EB, IB, PA)

IL

Lee

Multi-Specialty Group

CGH Dixon Medical Center
1321 N Galena Ave
Dixon, IL 61021
Phone:(815) 625-4790
NPI:1548540636
Website: http://www.cghmc.com
Cultural Training Completed: No
Hours: [Mon, Tue, Wed, Thu, Fri] 08:00 AM - 05:00 PM
Accessibility: Details Pending (P, EB, IB, PA)

Illinois Urologic Health Surgeons
215 E 1st St
Dixon, IL 61021
Phone:(815) 664-5367
NPI:1316904964
Website: https://www.ilurologicsurgeons.com/
Cultural Training Completed: No
Hours: [Mon, Tue, Wed, Thu, Fri] 08:00 AM - 05:00 PM
Accessibility: Details Pending (P, EB, IB, PA)

Illinois UrologicHealth Surgeons SC
215 E 1st St
Ste 211
Dixon, IL 61021
Phone:(815) 664-5367
NPI:1316904964

IL

Lee

Multi-Specialty Group

Illinois UrologicHealth Surgeons SC
Website: https://www.ilurologicsurgeons.com/
Cultural Training Completed: Yes
Hours: [Mon, Tue, Wed, Thu, Fri] 08:00 AM - 05:00 PM
Accessibility: Some Criteria Met (P, EB, IB, PA)

OSF Children's Medical Group - Congenital Heart Center
215 E 1st St
Ste 105
Dixon, IL 61021
Phone:(815) 285-5427
NPI:1922445527
Website: http://www.osfhealthcare.org
Cultural Training Completed: No
Hours: [Mon, Tue, Wed, Thu, Fri] 08:00 AM - 05:00 PM
Accessibility: Some Criteria Met (P, EB, IB, PA)

OSF Medical Group Podiatry
215 E 1ST ST
STE 310
Dixon, IL 61021
Phone:(815) 288-5531
NPI:1922445527

IL

Lee

Multi-Specialty Group

OSF Medical Group Podiatry
Website: http://www.osfhealthcare.org
Cultural Training Completed: No
Hours: [Mon, Tue, Wed, Thu, Fri] 08:00 AM - 05:00 PM
Accessibility: Some Criteria Met (P, EB, IB, PA)

OSF Medical Group - Audiology
215 E 1st St
Ste 317
Dixon, IL 61021
Phone:(815) 285-5918
NPI:1922445527
Website: http://www.osfhealthcare.org
Cultural Training Completed: No
Hours: [Mon, Tue, Wed, Thu, Fri] 08:00 AM - 05:00 PM
Accessibility: Some Criteria Met (P, EB, IB, PA)

OSF Medical Group - Cardiology
215 E 1st St
Ste 214
Dixon, IL 61021
Phone:(815) 285-5853
NPI:1922445527
Website: http://www.osfhealthcare.org

IL

Lee

Multi-Specialty Group

OSF Medical Group - Cardiology
Cultural Training Completed: No
Hours: [Mon, Tue, Wed, Thu, Fri, Sat, Sun] 08:00 AM - 05:00 PM
Accessibility: Some Criteria Met (P, EB, IB, PA)

OSF Medical Group - Dixon
144 N Court St
Dixon, IL 61021
Phone:(815) 284-5437
NPI:1922445527
Website: http://www.osfhealthcare.org
Cultural Training Completed: No
Hours: [Mon, Tue, Wed, Thu, Fri] 08:00 AM - 05:00 PM
Accessibility: Some Criteria Met (P, EB, IB, PA)

OSF Medical Group - Endocrinology
215 E 1st St
Ste 121
Dixon, IL 61021
Phone:(815) 285-5875
NPI:1922445527
Website: http://www.osfhealthcare.org
Cultural Training Completed: No

IL

Lee

Multi-Specialty Group

OSF Medical Group - Endocrinology
Hours: [Mon, Tue, Wed, Thu, Fri] 08:00 AM - 05:00 PM
Accessibility: Some Criteria Met (P, EB, IB, PA)

OSF Medical Group - Family Health Center
102 S Hennepin Ave
Ste 102
Dixon, IL 61021
Phone:(815) 288-7711
NPI:1922445527
Website: http://www.osfhealthcare.org
Cultural Training Completed: No
Hours: [Mon, Tue, Wed, Thu, Fri] 08:00 AM - 05:00 PM
Accessibility: Some Criteria Met (P, EB, IB, PA)

OSF Medical Group - Family Health Center
102 S Hennepin Ave
Ste LL102
Dixon, IL 61021
Phone:(815) 285-8520
NPI:1922445527
Website: http://www.osfhealthcare.org
Cultural Training Completed: No
Hours: [Mon, Tue, Wed, Thu, Fri] 08:00 AM - 05:00 PM

IL

Lee

Multi-Specialty Group

OSF Medical Group - Family Health Center
Accessibility: Some Criteria Met (P, EB, IB, PA)

OSF Medical Group - Family Practice - Dixon
102 S Hennepin Ave
Dixon, IL 61021
Phone:(815) 285-8518
NPI:1922445527
Website: http://www.osfhealthcare.org
Cultural Training Completed: No
Hours: [Mon, Tue, Wed, Thu, Fri] 08:00 AM - 05:00 PM
Accessibility: Some Criteria Met (P, EB, IB, PA)

OSF Medical Group - Gastroenterology
215 E 1st St
Ste 212
Dixon, IL 61021
Phone:(815) 285-5843
NPI:1922445527
Website: http://www.osfhealthcare.org
Cultural Training Completed: No
Hours: [Mon, Tue, Wed, Thu, Fri] 08:00 AM - 05:00 PM
Accessibility: Some Criteria Met (P, EB, IB, PA)

IL

Lee

Multi-Specialty Group

OSF Medical Group - General Surgery
215 E 1st St
Dixon, IL 61021
Phone:(815) 288-1035
NPI:1922445527
Website: http://www.osfhealthcare.org
Cultural Training Completed: No
Hours: [Mon, Tue, Wed, Thu, Fri] 08:00 AM - 05:00 PM
Accessibility: Some Criteria Met (P, EB, IB, PA)

OSF Medical Group - Internal Medicine
102 S Hennepin Ave
Ste 103
Dixon, IL 61021
Phone:(815) 284-7733
NPI:1922445527
Website: http://www.osfhealthcare.org
Cultural Training Completed: No
Hours: [Mon, Tue, Wed, Thu, Fri] 08:00 AM - 05:00 PM
Accessibility: Some Criteria Met (P, EB, IB, PA)

OSF Medical Group - Obstetrics & Gynecology - Dixon
215 E 1st St
Ste 215
Dixon, IL 61021

IL

Lee

Multi-Specialty Group

OSF Medical Group - Obstetrics & Gynecology - Dixon
Phone:(815) 285-5427
NPI:1922445527
Website: http://www.osfhealthcare.org
Cultural Training Completed: No
Hours: [Mon, Tue, Wed, Thu, Fri] 08:00 AM - 05:00 PM
Accessibility: Some Criteria Met (P, EB, IB, PA)

OSF Medical Group - Optometry
511 Palmyra St
Dixon, IL 61021
Phone:(815) 284-2020
NPI:1922445527
Website: http://www.osfhealthcare.org
Cultural Training Completed: No
Hours: [Mon, Tue, Wed, Thu, Fri, Sat, Sun] 08:00 AM - 05:00 PM
Accessibility: Some Criteria Met (P, EB, IB, PA)

OSF Medical Group - Orthopedic Surgery
215 E 1st St
Ste 326
Dixon, IL 61021
Phone:(815) 285-5800
NPI:1922445527

IL

Lee

Multi-Specialty Group

OSF Medical Group - Orthopedic Surgery
Website: http://www.osfhealthcare.org
Cultural Training Completed: No
Hours: [Mon, Tue, Wed, Thu, Fri] 08:00 AM - 05:00 PM
Accessibility: Some Criteria Met (P, EB, IB, PA)

OSF Medical Group - Podiatry
215 E 1st St
Ste 310
Dixon, IL 61021
Phone:(815) 285-5801
NPI:1922445527
Website: http://www.osfhealthcare.org
Cultural Training Completed: No
Hours: [Mon, Tue, Wed, Thu, Fri] 08:00 AM - 05:00 PM
Accessibility: Some Criteria Met (P, EB, IB, PA)

OSF Medical Group - Pulmonology
215 E 1st St
Ste 111
Dixon, IL 61021
Phone:(815) 285-5966
NPI:1922445527
Website: http://www.osfhealthcare.org

IL

Lee

Multi-Specialty Group

OSF Medical Group - Pulmonology
Cultural Training Completed: No
Hours: [Mon, Tue, Wed, Thu, Fri] 08:00 AM - 05:00 PM
Accessibility: Some Criteria Met (P, EB, IB, PA)

OSF Palliative Care
102 S Galena Ave
Dixon, IL 61021
Phone:(309) 683-7700
NPI:1922445527
Website: http://www.osfhealthcare.org
Cultural Training Completed: No
Hours: [Mon, Tue, Wed, Thu, Fri] 08:00 AM - 05:00 PM
Accessibility: Some Criteria Met (P, EB, IB, PA)

OSF Wound Care
403 E 1st St
Dixon, IL 61021
Phone:(815) 285-5814
NPI:1922445527
Website: http://www.osfhealthcare.org
Cultural Training Completed: No
Hours: [Mon, Tue, Wed, Thu, Fri] 08:00 AM - 05:00 PM

IL

Lee

Multi-Specialty Group

OSF Wound Care
Accessibility: Some Criteria Met (P, EB, IB, PA)

RNA of Rockford
215 E 1st St
Ste 211
Dixon, IL 61021
Phone:(815) 288-5531
NPI:1336326388
Website: http://www.memorialmd.com/
Cultural Training Completed: No
Hours: [Mon, Tue, Wed, Thu, Fri] 08:00 AM - 05:00 PM
Accessibility: Details Pending (P, EB, IB, PA)

RNA-Dixon
215 E 1st St
Ste 153
Dixon, IL 61021
Phone:(815) 227-8300
NPI:1336326388
Website: http://www.memorialmd.com/
Cultural Training Completed: Yes
Hours: [Mon, Tue, Wed, Thu, Fri] 08:00 AM - 04:30 PM
Accessibility: Details Pending (P, EB, IB, PA)

RenalCare Associates
101 W 2nd St
Dixon, IL 61021

IL

Lee

Multi-Specialty Group

RenalCare Associates
Phone:(309) 517-3036
NPI:1649300377
Website: http://www.illinoiskidney.com
Cultural Training Completed: Yes
Hours: [Mon, Tue, Wed, Thu, Fri] 08:30 AM - 05:00 PM
Accessibility: Some Criteria Met (P, EB, IB, PA)

Rockford Urological Associates
215 E 1st St
Ste 105
Dixon, IL 61021
Phone:(815) 398-4057
NPI:1194786558
Website: https://rockfordurological.com/
Cultural Training Completed: No
Hours: [Mon, Tue, Wed, Thu, Fri] 08:00 AM - 05:00 PM
Accessibility: Some Criteria Met (P, EB, IB, PA)

Skilled Nursing Facility

Dixon Manor, Llc
800 Division St
Dixon, IL 61021
Phone:(815) 284-3393
NPI:1760482673
Cultural Training Completed: No

IL

Lee

Skilled Nursing Facility

Dixon Manor, Llc
Hours: [Mon, Tue, Wed, Thu, Fri] 08:00 AM - 05:00 PM
Other Language(s):English
Accessibility: Details Pending (P, EB, IB, PA)

Franklin Grove

Skilled Nursing Facility

Franklin Grove Living & Rehabilitation Center
502 N State St
Franklin Grove, IL 61031
Phone:(815) 456-2374
NPI:1720360183
Website: https://breezehospice.com
Cultural Training Completed: No
Hours: [Mon, Tue, Wed, Thu, Fri, Sat, Sun] 12:00 AM - 11:59 PM
Other Language(s):English
Accessibility: Details Pending (P, EB, IB, PA)

Marshall

HENRY

Pharmacy: Retail

CVS #10656
808 UNIVERSITY AVE
HENRY, IL 61537

IL

Marshall

Pharmacy: Retail

CVS #10656
Phone:(309) 364-4320
NPI:1508941667
Website: WWW.CVS.COM
Cultural Training Completed: No
Hours: [Mon, Tue, Wed, Thu, Fri, Sun] 09:00 AM - 06:00 PM, Sat 09:00 AM - 03:00 PM
Accessibility: Details Pending (P, EB, IB, PA)

Henry

Multi-Specialty Group

Ameriwound Physicians IL LLC
1650 Old Indian Town Rd
Henry, IL 61537
Phone:(309) 364-3905
NPI:1104245893
Website: https://www.ameriwoundphysicians.com
Cultural Training Completed: No
Hours: [Mon, Tue, Wed, Thu, Fri] 08:00 AM - 05:00 PM
Accessibility: Details Pending (P, EB, IB, PA)

Skilled Nursing Facility

Henry Rehab And Nursing Llc
1650 Indiantown Road
Henry, IL 61537
Phone:(309) 364-3905

IL

Marshall

Skilled Nursing Facility

Henry Rehab And Nursing Llc
NPI:1336729672
Cultural Training Completed: No
Hours: [Mon, Tue, Wed, Thu, Fri] 08:00 AM - 05:00 PM
Accessibility: Details Pending (P, EB, IB, PA)

LACON

Pharmacy: Retail

AXLINE PHARMACY 10
415 5TH ST
LACON, IL 61540
Phone:(309) 554-4023
NPI:1891492120
Website: www.axlinepharmacy.com/lacon
Cultural Training Completed: No
Hours: [Mon, Tue, Wed, Thu, Fri] 09:00 AM - 05:30 PM
Other Language(s):English
Accessibility: Details Pending (P, EB, IB, PA)

Lacon

Skilled Nursing Facility

Lacon Rehab and Nursing LLC
401 9th St
Lacon, IL 61540
Phone:(845) 414-3300

IL

Marshall

Skilled Nursing Facility

Lacon Rehab and Nursing LLC
NPI:1447889886
Website: https://www.laconrehab.com/
Cultural Training Completed: No
Hours: [Mon, Tue, Wed, Thu, Fri, Sat, Sun] 12:00 AM - 11:59 PM
Accessibility: Details Pending (P, EB, IB, PA)

Toluca

Durable Medical Equipment (DME) & Medical Supplies

Goldwater Care Toluca Llc
101 E Via Ghiglieri
Toluca, IL 61369
Phone:(815) 452-2367
NPI:1447001334
Cultural Training Completed: No
Hours: [Mon, Tue, Wed, Thu, Fri, Sat, Sun] 12:00 AM - 11:59 PM
Accessibility: Details Pending (P, EB, IB, PA)

Skilled Nursing Facility

Aperion Care Toluca Llc
101 E Via Ghiglieri
Toluca, IL 61369
Phone:(847) 262-3800
NPI:1891168878

IL

Marshall

Skilled Nursing Facility

Aperion Care Toluca Llc
Website: https://aperioncare.com/
Cultural Training Completed: No
Hours: [Mon, Tue, Wed, Thu, Fri, Sat, Sun] 12:00 AM - 11:59 PM
Other Language(s):English
Accessibility: Details Pending (P P, P EB, P IB, P PA)

Goldwater Care Toluca Llc
101 E Via Ghiglieri
Toluca, IL 61369
Phone:(815) 452-2367
NPI:1649021536
Cultural Training Completed: No
Hours: [Mon, Tue, Wed, Thu, Fri, Sat, Sun] 12:00 AM - 11:59 PM
Other Language(s):Spanish,American Sign Language
Accessibility: Details Pending (P P, P EB, P IB, P PA)

WENONA

Pharmacy: Retail

WENONA PHARMACY
120 N CHESTNUT ST 602
WENONA, IL 61377
Phone:(815) 853-4342
NPI:1144336439

IL

Marshall

Pharmacy: Retail

WENONA PHARMACY
Cultural Training Completed: No
Hours: [Mon, Tue, Wed, Thu, Fri] 09:00 AM - 05:00 PM
Other Language(s):English
Accessibility: Some Criteria Met (P P, P EB, I IB, P PA)

Mercer

ALEDO

Pharmacy: Retail

MERCYONE GENESIS ALEDO FIRSTME
105 S COLLEGE AVE
ALEDO, IL 61231
Phone:(309) 582-9390
NPI:1003361114
Website: www.genesishealth.com
Cultural Training Completed: No
Hours: [Mon, Tue, Wed, Thu, Fri] 08:30 AM - 06:00 PM, Sat 08:30 AM - 01:00 PM
Other Language(s):English
Accessibility: Details Pending (P P, P EB, P IB, P PA)

WAL-MART #0792
1500 SE 5TH ST
ALEDO, IL 61231
Phone:(309) 582-5108
NPI:1184641441

IL

Mercer

Pharmacy: Retail

WAL-MART #0792
Website: www.WALMART.COM
Cultural Training Completed: Yes
Hours: [Mon, Tue, Wed, Thu, Fri, Sat] 09:00 AM - 07:00 PM, Sun 10:00 AM - 06:00 PM
Other Language(s):English
Accessibility: Details Pending (P P, P EB, P IB, P PA)

Aledo

Assisted Living Facility

Brookstone of Aledo
405 SE 13th Ave
Aledo, IL 61231
Phone:(309) 582-1132
NPI:1437565124
Cultural Training Completed: No
Hours: [Mon, Tue, Wed, Thu, Fri, Sat, Sun] 12:00 AM - 11:59 PM
Other Language(s):English
Accessibility: Some Criteria Met (I P, I EB, I IB, I PA)

Durable Medical Equipment (DME) & Medical Supplies

Genesis FirstMed Pharmacy
105 S College Ave
Aledo, IL 61231
Phone:(309) 582-9390

IL

Mercer

Durable Medical Equipment (DME) & Medical Supplies

Genesis FirstMed Pharmacy
NPI:1003361114
Cultural Training Completed: No
Hours: [Mon, Tue, Wed, Thu, Fri] 08:00 AM - 05:00 PM
Accessibility: Details Pending (P P, P EB, P IB, P PA)

Multi-Specialty Group

MercyOne Genesis Aledo Family Medicine
1007 NW 3rd St
Aledo, IL 61231
Phone:(309) 582-9450
NPI:1053664938
Website: https://www.genesishealth.com/
Cultural Training Completed: No
Hours: [Mon, Tue, Wed, Thu, Fri] 08:00 AM - 05:00 PM
Accessibility: Details Pending (P P, P EB, P IB, P PA)

MercyOne Genesis Aledo Medical Center
409 NW 9th Ave
Aledo, IL 61231
Phone:(309) 582-3701
NPI:1053664938
Website: https://www.genesishealth.com/

IL

Mercer

Multi-Specialty Group

MercyOne Genesis Aledo Medical Center
Cultural Training Completed: No
Hours: [Mon, Tue, Wed, Thu, Fri] 08:00 AM - 05:00 PM
Accessibility: Details Pending (P, EB, IB, PA)

MercyOne Genesis Silvis Medical Center
409 NW 9th Ave
Aledo, IL 61231
Phone:(309) 582-9100
NPI:1427132604
Website: http://www.genesishealth.com
Cultural Training Completed: No
Hours: [Mon, Tue, Wed, Thu, Fri] 08:00 AM - 05:00 PM
Accessibility: Details Pending (P, EB, IB, PA)

Skilled Nursing Facility

Aledo Health Care Center
304 SW 12th St
Aledo, IL 61231
Phone:(309) 582-5376
NPI:1730130683
Website: https://www.petersenhealthcare.net
Cultural Training Completed: No
Hours: [Mon, Tue, Wed, Thu, Fri] 08:00 AM -

IL

Mercer

Skilled Nursing Facility

Aledo Health Care Center
05:00 PM, [Sat, Sun] 12:00 AM - 11:59 PM
Accessibility: Details Pending (P, EB, IB, PA)

Mercer Manor Rehabilitation Llc
309 NW 9th Ave
Aledo, IL 61231
Phone:(309) 435-0100
NPI:1093370488
Website: https://www.mercermanor.com/
Cultural Training Completed: No
Hours: [Mon, Tue, Wed, Thu, Fri, Sat, Sun] 12:00 AM - 11:59 PM
Other Language(s):English
Accessibility: Details Pending (P, EB, IB, PA)

Ogle

BYRON

Pharmacy: Retail

SNYDERS PHARMACY
100 W BLACKHAWK DR
BYRON, IL 61010
Phone:(815) 234-5466
NPI:1831255108
Cultural Training Completed: No
Hours: [Mon, Tue, Wed, Thu, Fri] 10:00 AM -

IL

Ogle

Pharmacy: Retail

SNYDERS PHARMACY
06:00 PM, Sat 10:00 AM - 04:00 PM
Other Language(s):English
Accessibility: Some Criteria Met (P, EB, IB, PA)

Byron

Multi-Specialty Group

Applebaum Psychiatry Pllc
811 W 2nd St
Byron, IL 61010
Phone:(815) 234-2511
NPI:1700598059
Website: credentialing@rcmexperts.com
Cultural Training Completed: No
Hours: [Mon, Tue, Wed, Thu, Fri] 08:00 AM - 05:00 PM
Accessibility: Details Pending (P, EB, IB, PA)

EyeCare Dimensions
134 E Blackhawk Dr
Byron, IL 61010
Phone:(815) 234-2020
NPI:1477703411
Cultural Training Completed: No
Hours: [Mon, Tue, Wed, Thu, Fri] 08:00 AM - 05:00 PM

IL

Ogle

Multi-Specialty Group

EyeCare Dimensions
Accessibility: Details Pending (P, EB, IB, PA)

Mercyhealth Byron
130 Kysor Dr
Byron, IL 61010
Phone:(815) 971-3000
NPI:1043242886
Website: https://mercyhealthsystem.org
Cultural Training Completed: No
Hours: [Mon, Tue, Wed, Thu, Fri] 08:00 AM - 05:00 PM
Accessibility: Details Pending (P, EB, IB, PA)

OSF Medical Group - Byron
109 N Franklin St
Byron, IL 61010
Phone:(815) 234-3900
NPI:1922445527
Website: http://www.osfhealthcare.org
Cultural Training Completed: No
Hours: [Mon, Tue, Wed, Thu, Fri] 08:00 AM - 05:00 PM
Other Language(s):Mandarin,Italian,Farsi,Hindi,Greek,German,Tagalog,Vietnamese,Urdu,Spanish,Arabic,Czech,French,Ameri

IL

Ogle

Multi-Specialty Group

OSF Medical Group - Byron
can Sign Language,English
Accessibility: Some Criteria Met (P, EB, IB, PA)

Forreston

Multi-Specialty Group

Family Healthcare Center Forreston
803 S 1st Ave
Forreston, IL 61030
Phone:(815) 938-3130
NPI:1457337016
Website: http://www.fhn.org
Cultural Training Completed: No
Hours: [Mon, Tue, Wed, Thu, Fri] 08:00 AM - 05:00 PM
Accessibility: Some Criteria Met (P, EB, IB, PA)

MOUNT MORRIS

Pharmacy: Retail

MT MORRIS PHARMACY
117 S WESLEY AVE
MOUNT MORRIS, IL 61054
Phone:(779) 545-0159
NPI:1992438519
Cultural Training Completed: No
Hours: [Mon, Tue, Wed, Thu, Fri] 09:00 AM -

IL

Ogle

Pharmacy: Retail

MT MORRIS PHARMACY
05:00 PM, Sat 09:00 AM - 12:00 PM
Other Language(s):English
Accessibility: Details Pending (P, EB, IB, PA)

Mount Morris

Skilled Nursing Facility

Allure of Pinecrest LLC
414 S Wesley Ave
Mount Morris, IL 61054
Phone:(815) 734-4103
NPI:1962128538
Cultural Training Completed: No
Hours: [Mon, Tue, Wed, Thu, Fri, Sat, Sun] 12:00 AM - 11:59 PM
Other Language(s):American Sign Language,Spanish
Accessibility: Details Pending (P, EB, IB, PA)

OREGON

Pharmacy

OREGON HEALTHCARE PHARMACY
1100 PINES RD
OREGON, IL 61061
Phone:(815) 732-1422
NPI:1699838227

IL

Ogle

Pharmacy

OREGON HEALTHCARE PHARMACY
Website: www.oregonhealthcarepharmacy.com
Cultural Training Completed: No
Hours: [Mon, Tue, Wed, Thu, Fri] 09:00 AM - 06:00 PM, Sat 08:00 AM - 04:30 PM
Other Language(s):English
Accessibility: Details Pending (P, EB, IB, PA)

Pharmacy: Retail

OREGON HEALTHCARE PHARMACY
1100 PINES RD
OREGON, IL 61061
Phone:(815) 732-1422
NPI:1699838227
Website: www.oregonhealthcarepharmacy.com
Cultural Training Completed: No
Hours: [Mon, Tue, Wed, Thu, Fri] 09:00 AM - 06:00 PM, Sat 08:00 AM - 04:30 PM
Other Language(s):English
Accessibility: Details Pending (P, EB, IB, PA)

IL

Ogle

Pharmacy: Retail

OREGON SNYDER PHARMACY
201 N 4TH ST
OREGON, IL 61061
Phone:(815) 732-7340
NPI:1740346014
Cultural Training Completed: No
Hours: [Mon, Tue, Wed, Thu, Fri] 10:00 AM - 06:00 PM, Sat 10:00 AM - 04:00 PM
Other Language(s):English
Accessibility: Details Pending (P, EB, IB, PA)

Oregon

Hospice Care, Community Based

Serenity Hospice and Home
1658 S Il Route 2
Oregon, IL 61061
Phone:(815) 732-2499
NPI:1184661100
Website: www.serenityhospiceandhome.org
Cultural Training Completed: No
Hours: [Mon, Tue, Wed, Thu, Fri] 08:00 AM - 05:00 PM, [Sat, Sun] 12:00 AM - 11:59 PM
Accessibility: Some Criteria Met (P, EB, IB, PA)

IL

Ogle

Multi-Specialty Group

OSF Medical Group - Family Practice - Oregon
1307 W Washington St Ste 145
Oregon, IL 61061
Phone:(815) 732-3151
NPI:1922445527
Website: http://www.osfhealthcare.org
Cultural Training Completed: No
Hours: [Mon, Tue, Wed, Thu, Fri, Sat, Sun] 08:00 AM - 05:00 PM
Accessibility: Some Criteria Met (P, EB, IB, PA)

Serenity Hospice And Home
1658 S Il Route 2
Oregon, IL 61061
Phone:(815) 732-2499
NPI:1184661100
Cultural Training Completed: No
Hours: [Mon, Tue, Wed, Thu, Fri] 08:00 AM - 05:00 PM
Accessibility: Details Pending (P, EB, IB, PA)

Skilled Nursing Facility

Oregon Living and Rehabilitation Center LLC
811 S 10th St
Oregon, IL 61061
Phone:(815) 732-7994
NPI:1255613691

IL

Ogle

Skilled Nursing Facility

Oregon Living and Rehabilitation Center LLC
Website: https://www.sinaichicago.org
Cultural Training Completed: No
Hours: [Mon, Tue, Wed, Thu, Fri] 08:00 AM - 05:00 PM
Other Language(s):English
Accessibility: Details Pending (P, EB, IB, PA)

POLO

Pharmacy: Retail

POLO PHARMACY
111 E MASON ST
POLO, IL 61064
Phone:(779) 226-1129
NPI:1174096028
Cultural Training Completed: No
Hours: [Mon, Tue, Wed, Thu, Fri] 09:00 AM - 05:30 PM, Sat 09:00 AM - 12:00 PM
Other Language(s):English
Accessibility: Details Pending (P, EB, IB, PA)

Polo

Multi-Specialty Group

CGH Medical Group - Health Centers
711 S Division Ave

IL

Ogle

Multi-Specialty Group

CGH Medical Group - Health Centers
Polo, IL 61064
Phone:(815) 946-3661
NPI:1548540636
Website: http://www.cghmc.com
Cultural Training Completed: No
Hours: [Mon, Tue, Wed, Thu, Fri] 08:00 AM - 05:00 PM
Other Language(s):German,Spanish,English
Accessibility: Details Pending (P, EB, IB, PA)

OSF Medical Group - Family Practice - Polo
1107 S Division Ave
Polo, IL 61064
Phone:(800) 421-5700
NPI:1922445527
Website: http://www.osfhealthcare.org
Cultural Training Completed: No
Hours: [Mon, Tue, Wed, Thu, Fri, Sat, Sun] 08:00 AM - 05:00 PM
Accessibility: Some Criteria Met (P, EB, IB, PA)

ROCHELLE

Pharmacy: Retail

ROCHELLE PHARMACY
314 LINCOLN HWY

IL

Ogle

Pharmacy: Retail

ROCHELLE PHARMACY
ROCHELLE, IL 61068
Phone:(815) 562-4444
NPI:1740389527
Cultural Training Completed: No
Hours: [Mon, Tue, Wed, Thu, Fri] 10:00 AM - 06:00 PM, Sat 10:00 AM - 02:00 PM, Sun 10:00 AM - 01:00 PM
Other Language(s):English,Gujarati,Spanish,Hindi
Accessibility: Details Pending (P, EB, IB, PA)

WAL-MART #0933
311 E IL ROUTE 38
ROCHELLE, IL 61068
Phone:(815) 562-3414
NPI:1083631345
Website: www.WALMART.COM
Cultural Training Completed: Yes
Hours: [Mon, Tue, Wed, Thu, Fri, Sat] 09:00 AM - 07:00 PM, Sun 10:00 AM - 06:00 PM
Other Language(s):English
Accessibility: Details Pending (P, EB, IB, PA)

WALGREENS #10938
1080 N 7TH ST
ROCHELLE, IL 61068
Phone:(815) 562-6473

IL

Ogle

Pharmacy: Retail

WALGREENS #10938
NPI:1073787164
Website: www.WALGREENS.COM
Cultural Training Completed: No
Hours: [Mon, Tue, Wed, Thu, Fri] 09:00 AM - 09:00 PM, [Sat, Sun] 09:00 AM - 05:00 PM
Other Language(s):English
Accessibility: Details Pending (P, EB, IB, PA)

Rochelle

Hospice Care, Community Based

Unity Hospice of Western IL LLC
915 N Caron Rd
Rochelle, IL 61068
Phone:(618) 639-9255
NPI:1740369628
Website: http://www.midwestmedicalcenter.org
Cultural Training Completed: No
Hours: [Mon, Tue, Wed, Thu, Fri] 08:00 AM - 05:00 PM
Accessibility: Details Pending (P, EB, IB, PA)

Unity Hospice of Western IL LLC
1201 S 7th St
Rochelle, IL 61068

IL

Ogle

Hospice Care, Community Based

Unity Hospice of Western IL LLC
Phone:(815) 561-8866
NPI:1740369628
Website: http://www.midwestmedicalcenter.org
Cultural Training Completed: No
Hours: [Mon, Tue, Wed, Thu, Fri, Sat, Sun] 12:00 AM - 11:59 PM
Other Language(s):English
Accessibility: Details Pending (P, EB, IB, PA)

Multi-Specialty Group

Medical Group of Rochelle
900 N 2nd St
Ste 200
Rochelle, IL 61068
Phone:(815) 562-2181
NPI:1568518322
Website: https://www.rochellehospital.com/
Cultural Training Completed: No
Hours: [Mon, Tue, Wed, Thu, Fri] 08:00 AM - 05:00 PM
Other Language(s):English,Spanish
Accessibility: Some Criteria Met (P, EB, IB, PA)

IL

Ogle

Multi-Specialty Group

OSF Cardiovascular Institute
900 N 2nd St
Rochelle, IL 61068
Phone:(815) 398-3000
NPI:1922445527
Website: http://www.osfhealthcare.org
Cultural Training Completed: No
Hours: [Mon, Tue, Wed, Thu, Fri] 08:00 AM - 05:00 PM
Accessibility: Some Criteria Met (P, EB, IB, PA)

Rochelle Community Hospital
900 N 2nd St
Rochelle, IL 61068
Phone:(815) 562-2181
NPI:1821053216
Website: https://www.rochellehospital.com/
Cultural Training Completed: No
Hours: [Mon, Tue, Wed, Thu, Fri] 08:00 AM - 05:00 PM
Accessibility: Some Criteria Met (P, EB, IB, PA)

Rochelle Community Hospital
900 N 2nd St
Ste 200
Rochelle, IL 61068
Phone:(815) 561-2774
NPI:1821053216

IL

Ogle

Multi-Specialty Group

Rochelle Community Hospital
Website: https://www.rochellehospital.com/
Cultural Training Completed: No
Hours: [Mon, Tue, Wed, Thu, Fri] 08:00 AM - 05:00 PM, [Sat, Sun] 12:00 AM - 11:59 PM
Accessibility: Details Pending (P, EB, IB, PA)

Rochelle Medical Group
900 N 2nd St
Rochelle, IL 61068
Phone:(815) 561-2774
NPI:1568518322
Website: https://www.rochellehospital.com/
Cultural Training Completed: No
Hours: [Mon, Tue, Wed, Thu, Fri] 08:00 AM - 05:00 PM
Accessibility: Details Pending (P, EB, IB, PA)

Rochelle Rehab Health Care Center
900 N 3rd St
Rochelle, IL 61068
Phone:(815) 562-4111
NPI:1871037861
Website: https://www.petersenhealthcare.net

IL

Ogle

Multi-Specialty Group

Rochelle Rehab Health Care Center
Cultural Training Completed: No
Hours: [Mon, Tue, Wed, Thu, Fri] 08:00 AM - 05:00 PM
Accessibility: Details Pending (P, EB, IB, PA)

Pharmacy: Retail

SIMAR INC
314 Lincoln Hwy
Rochelle, IL 61068
Phone:(815) 562-4444
NPI:1740389527
Cultural Training Completed: Yes
Hours: [Mon, Tue, Wed, Thu, Fri] 10:00 AM - 06:00 PM, Sat 10:00 AM - 02:00 PM, Sun 10:00 AM - 01:00 PM
Other Language(s):Gujarati,Spanish
Accessibility: Details Pending (P, EB, IB, PA)

Skilled Nursing Facility

Highlight HC of Rochelle, LLC
1021 N Caron Rd
Rochelle, IL 61068
Phone:(815) 562-4047
NPI:1225853161
Cultural Training Completed: No

IL

Ogle

Skilled Nursing Facility

Highlight HC of Rochelle, LLC
Hours: [Mon, Tue, Wed, Thu, Fri] 08:00 AM - 05:00 PM
Accessibility: Details Pending (P, EB, IB, PA)

Residential Alternatives Of Illinois, Inc
2203 Flagg Rd
Rochelle, IL 61068
Phone:(815) 562-9800
NPI:1487273330
Cultural Training Completed: No
Hours: [Mon, Tue, Wed, Thu, Fri, Sat, Sun] 12:00 AM - 11:59 PM
Accessibility: Details Pending (P, EB, IB, PA)

Rochelle Gardens Care Center
1021 N Caron Rd
Rochelle, IL 61068
Phone:(815) 562-4047
NPI:1649396524
Website: https://www.petersenhealthcare.net/
Cultural Training Completed: No
Hours: [Mon, Tue, Wed, Thu, Fri] 08:00 AM - 05:00 PM
Accessibility: Details Pending (P, EB, IB, PA)

IL

Peoria

BARTONVILLE

Pharmacy: Retail

CVS #06446
1008 W GARFIELD AVE
BARTONVILLE, IL 61607
Phone:(309) 697-8122
NPI:1902909773
Website: WWW.CVS.COM
Cultural Training Completed: No
Hours: [Mon, Tue, Wed, Thu, Fri] 08:00 AM - 09:00 PM, Sat 09:00 AM - 06:00 PM, Sun 10:00 AM - 06:00 PM
Accessibility: Details Pending (P, EB, IB, PA)

KROGER PHARMACY #21531
1405 W GARFIELD AVE
BARTONVILLE, IL 61607
Phone:(309) 697-0589
NPI:1962575589
Website: WWW.KROGER.COM
Cultural Training Completed: No
Hours: [Mon, Tue, Wed, Thu, Fri] 08:00 AM - 08:00 PM, Sat 09:00 AM - 06:00 PM, Sun 10:00 AM - 05:00 PM
Other Language(s):English

IL

Peoria

Pharmacy: Retail

KROGER PHARMACY #21531
Accessibility: Details Pending (P, EB, IB, PA)

BRIMFIELD

Pharmacy: Retail

SHERMAN'S PHARMACY
91 E KNOXVILLE ST
BRIMFIELD, IL 61517
Phone:(309) 446-3292
NPI:1568527679
Cultural Training Completed: No
Hours: [Mon, Tue, Wed, Fri] 09:00 AM - 05:30 PM, Thu 09:00 AM - 05:00 PM, Sat 09:00 AM - 12:00 PM
Other Language(s):English
Accessibility: Some Criteria Met (P, EB, IB, PA)

Bartonville

Multi-Specialty Group

Methodist Medical Group
1506 W Garfield Ave
Bartonville, IL 61607
Phone:(309) 697-2416
NPI:1184670663
Website: http://www.unitypoint.org
Cultural Training Completed: No

IL

Peoria

Multi-Specialty Group

Methodist Medical Group
Hours: [Mon, Tue, Wed, Thu, Fri] 08:00 AM - 05:00 PM
Accessibility: Details Pending (P, EB, IB, PA)

CHILLICOTHE

Pharmacy: Retail

CVS #06450
603 S 4TH ST
CHILLICOTHE, IL 61523
Phone:(309) 274-6261
NPI:1396848065
Website: WWW.CVS.COM
Cultural Training Completed: No
Hours: [Mon, Tue, Wed, Thu, Fri] 09:00 AM - 09:00 PM, Sat 09:00 AM - 06:00 PM, Sun 10:00 AM - 05:00 PM
Accessibility: Details Pending (P, EB, IB, PA)

KROGER PHARMACY #00677
603 S 4TH ST
CHILLICOTHE, IL 61523
Phone:(309) 274-3419
NPI:1780757302
Website: WWW.KROGER.COM
Cultural Training Completed: No

IL

Peoria

Pharmacy: Retail

KROGER PHARMACY #00677
Hours: [Mon, Tue, Wed, Thu, Fri] 08:00 AM - 08:00 PM, Sat 09:00 AM - 06:00 PM, Sun 10:00 AM - 05:00 PM
Other Language(s):English
Accessibility: Details Pending (P, EB, IB, PA)

Chillicothe

Multi-Specialty Group

Methodist Medical Group
525 S Sweetbriar Dr
Chillicothe, IL 61523
Phone:(309) 274-2102
NPI:1184670663
Website: http://www.unitypoint.org
Cultural Training Completed: No
Hours: [Mon, Tue, Wed, Thu, Fri] 08:00 AM - 05:00 PM
Accessibility: Details Pending (P, EB, IB, PA)

OSF Medical Group - Chillicothe
311 N 4th St
Chillicothe, IL 61523
Phone:(309) 274-4336
NPI:1922445527
Website: http://www.osfhealthcare.org

IL

Peoria

Multi-Specialty Group

OSF Medical Group - Chillicothe
Cultural Training Completed: No
Hours: [Mon, Tue, Wed, Thu, Fri] 08:00 AM - 05:00 PM
Accessibility: Some Criteria Met (P, EB, IB, PA)

OSFMG - Chillicothe MOB
311 N 4th St
Chillicothe, IL 61523
Phone:(800) 421-5700
NPI:1043260482
Website: https://www.osfhealthcare.org
Cultural Training Completed: No
Hours: [Mon, Tue, Wed, Thu, Fri] 08:00 AM - 05:00 PM
Accessibility: Details Pending (P, EB, IB, PA)

Skilled Nursing Facility

Arc At Chillicothe Llc
1028 W Hillcrest Dr
Chillicothe, IL 61523
Phone:(309) 274-2194
NPI:1750071445
Cultural Training Completed: No
Hours: [Mon, Tue, Wed, Thu, Fri, Sat, Sun] 12:00 AM - 11:59 PM
Other Language(s):American Sign Language,Spanish

IL

Peoria

Skilled Nursing Facility

Arc At Chillicothe Llc
Accessibility: Details Pending (P, EB, IB, PA)

PEORIA

Pharmacy

CRITICAL CARE RX
126 OAK ST
PEORIA, IL 61602
Phone:(309) 690-7790
NPI:1720574676
Website: WWW.CRITICALCARERX.COM
Cultural Training Completed: No
Other Language(s):English
Accessibility: Details Pending (P, EB, IB, PA)

EXTENDED PHARMACY
121 STATE ST STE 1A
PEORIA, IL 61602
Phone:(309) 676-4831
NPI:1700014446
Cultural Training Completed: No
Hours: [Mon, Tue, Wed, Thu, Fri] 08:30 AM - 05:30 PM, Sat 10:00 AM - 12:00 PM
Other Language(s):English
Accessibility: Some Criteria Met (P, EB, IB, PA)

IL

Peoria

Pharmacy

GENOA HEALTHCARE
228 NE JEFFERSON AVE
STE 207
PEORIA, IL 61603
Phone:(309) 285-8231
NPI:1013250661
Website: WWW.GENOAHEALTHCARE.COM
Cultural Training Completed: Yes
Hours: [Mon, Tue, Wed, Thu, Fri] 08:00 AM - 05:00 PM
Other Language(s):English
Accessibility: Details Pending (P, EB, IB, PA)

GENOA HEALTHCARE
2321 N WISCONSIN AVE
STE A
PEORIA, IL 61603
Phone:(309) 324-6947
NPI:1285362202
Cultural Training Completed: No
Hours: [Mon, Tue, Wed, Thu, Fri] 08:00 AM - 05:00 PM
Other Language(s):English
Accessibility: Details Pending (P, EB, IB, PA)

IL

Peoria

Pharmacy

OSF HOME INFUSION PHARMACY
2265 W ALTORFER DR
PEORIA, IL 61615
Phone:(309) 683-7821
NPI:1750396461
Cultural Training Completed: Yes
Hours: [Mon, Tue, Wed, Thu, Fri] 08:00 AM - 05:30 PM
Other Language(s):English,Spanish
Accessibility: Some Criteria Met (P, EB, IB, PA)

THE BLEEDING CLOTTING DISORD
427 W NORTHMOOR RD
PEORIA, IL 61614
Phone:(309) 692-5337
NPI:1134424633
Website: www.ilbcdi.org
Cultural Training Completed: No
Hours: [Mon, Tue, Wed, Thu, Fri] 07:30 AM - 04:30 PM
Other Language(s):English,Spanish
Accessibility: Some Criteria Met (P, EB, IB, PA)

IL

Peoria

Pharmacy

VITAL CARE OF PEORIA
1127 W GLEN AVE
PEORIA, IL 61614
Phone:(309) 916-9100
NPI:1851138374
Website: WWW.vitalcare.com
Cultural Training Completed: No
Hours: [Mon, Tue, Wed, Thu, Fri] 08:30 AM - 05:00 PM
Other Language(s):English
Accessibility: Details Pending (P, EB, IB, PA)

Pharmacy: Retail

CRITICAL CARE RX
126 OAK ST
PEORIA, IL 61602
Phone:(309) 690-7790
NPI:1720574676
Website: WWW.CRITICALCARERX.COM
Cultural Training Completed: No
Other Language(s):English
Accessibility: Details Pending (P, EB, IB, PA)

CVS #06455
1200 W MAIN ST
PEORIA, IL 61606
Phone:(309) 673-6272
NPI:1649373317
Website: WWW.CVS.COM

IL

Peoria

Pharmacy: Retail

CVS #06455
Cultural Training Completed: No
Hours: [Mon, Tue, Wed, Thu, Fri] 09:00 AM - 08:00 PM, [Sat, Sun] 10:00 AM - 05:00 PM
Accessibility: Details Pending (P, EB, IB, PA)

CVS #07797
6820 N PEARTREE LN
PEORIA, IL 61615
Phone:(309) 689-1873
NPI:1265539753
Website: WWW.CVS.COM
Cultural Training Completed: No
Hours: [Mon, Tue, Wed, Thu, Fri] 08:00 AM - 10:00 PM, Sat 09:00 AM - 06:00 PM, Sun 10:00 AM - 06:00 PM
Accessibility: Details Pending (P, EB, IB, PA)

CVS #16308
5001 N BIG HOLLOW RD
PEORIA, IL 61615
Phone:(309) 691-9310
NPI:1518989326
Website: WWW.CVS.COM
Cultural Training Completed: No
Hours: [Mon, Tue, Wed, Thu, Fri] 10:00 AM - 06:00 PM, [Sat, Sun] 11:00 AM - 05:00 PM

IL

Peoria

Pharmacy: Retail

CVS #16308
Other Language(s):English
Accessibility: Details Pending (P, EB, IB, PA)

CVS #18084
4800 N UNIVERSITY ST
PEORIA, IL 61614
Phone:(309) 690-3250
NPI:1497790406
Website: WWW.SCHNUCKS.COM
Cultural Training Completed: Yes
Hours: [Mon, Tue, Wed, Thu, Fri] 06:00 AM - 06:00 PM, Sat 09:00 AM - 06:00 PM, Sun 10:00 AM - 04:00 PM
Accessibility: Details Pending (P, EB, IB, PA)

CVS #18092
10405 N CENTERWAY DR
PEORIA, IL 61615
Phone:(309) 621-7342
NPI:1770035636
Website: WWW.SCHNUCKS.COM
Cultural Training Completed: Yes
Hours: [Mon, Tue, Wed, Thu, Fri] 06:00 AM - 06:00 PM, Sat 09:00 AM - 06:00 PM, Sun 10:00 AM - 04:00 PM

IL

Peoria

Pharmacy: Retail

CVS #18092
Accessibility: Details Pending (P, EB, IB, PA)

ESSENTIAL WELLNESS PHARMACY
4625 N UNIVERSITY ST
PEORIA, IL 61614
Phone:(309) 681-8850
NPI:1548496409
Cultural Training Completed: No
Hours: [Mon, Tue, Wed, Thu, Fri] 08:30 AM - 05:30 PM, Sat 08:30 AM - 12:00 PM
Other Language(s):English
Accessibility: Details Pending (P, EB, IB, PA)

EXTENDED PHARMACY
121 STATE ST STE 1A
PEORIA, IL 61602
Phone:(309) 676-4831
NPI:1700014446
Cultural Training Completed: No
Hours: [Mon, Tue, Wed, Thu, Fri] 08:30 AM - 05:30 PM, Sat 10:00 AM - 12:00 PM
Other Language(s):English
Accessibility: Some Criteria Met (P, EB, IB, PA)

IL

Peoria

Pharmacy: Retail

GENOA HEALTHCARE
228 NE JEFFERSON AVE
STE 207
PEORIA, IL 61603
Phone:(309) 285-8231
NPI:1013250661
Website: WWW.GENOAHEALTHCARE.COM
Cultural Training Completed: Yes
Hours: [Mon, Tue, Wed, Thu, Fri] 08:00 AM - 05:00 PM
Other Language(s):English
Accessibility: Details Pending (P, EB, IB, PA)

GENOA HEALTHCARE
2321 N WISCONSIN AVE
STE A
PEORIA, IL 61603
Phone:(309) 324-6947
NPI:1285362202
Cultural Training Completed: No
Hours: [Mon, Tue, Wed, Thu, Fri] 08:00 AM - 05:00 PM
Other Language(s):English
Accessibility: Details Pending (P, EB, IB, PA)

IL

Peoria

Pharmacy: Retail

HY-VEE PHARMACY #1519
4125 N SHERIDAN RD STE 20
PEORIA, IL 61614
Phone:(309) 686-7058
NPI:1730490673
Website: www.hy-vee.com
Cultural Training Completed: No
Hours: [Mon, Tue, Wed, Thu, Fri] 08:00 AM - 07:00 PM, Sat 09:00 AM - 05:00 PM, Sun 10:00 AM - 05:00 PM
Other Language(s):English
Accessibility: Some Criteria Met (P, EB, IB, PA)

HY-VEE PHARMACY #2
7610 N ORANGE PRAIRIE RD
PEORIA, IL 61615
Phone:(309) 589-1003
NPI:1831573021
Website: www.hy-vee.com
Cultural Training Completed: No
Hours: [Mon, Tue, Wed, Thu, Fri] 08:00 AM - 07:00 PM, Sat 09:00 AM - 05:00 PM, Sun 10:00 AM - 05:00 PM
Other Language(s):English

IL

Peoria

Pharmacy: Retail

HY-VEE PHARMACY #2
Accessibility: Some Criteria Met (P, EB, IB, PA)

ILLINOIS CANCERCARE PC
8940 N WOOD SAGE RD
PEORIA, IL 61615
Phone:(309) 243-3404
NPI:1053463059
Website: www.illinoiscancercare.com/pharmacy
Cultural Training Completed: Yes
Hours: [Mon, Tue, Wed, Thu, Fri] 08:00 AM - 05:00 PM
Other Language(s):English,Vietnamese
Accessibility: Some Criteria Met (P, EB, IB, PA)

KROGER PHARMACY #21917
801 W LAKE AVE
PEORIA, IL 61614
Phone:(309) 682-2983
NPI:1508939125
Website: WWW.KROGER.COM
Cultural Training Completed: No
Hours: [Mon, Tue, Wed, Thu, Fri] 09:00 AM - 08:00 PM, Sat 09:00 AM - 06:00 PM, Sun 10:00 AM - 05:00 PM

IL

Peoria

Pharmacy: Retail

KROGER PHARMACY #21917
Other Language(s):English
Accessibility: Details Pending (P, EB, IB, PA)

KROGER PHARMACY #21918
9219 N LINDBERGH DR
PEORIA, IL 61615
Phone:(309) 692-0473
NPI:1417020033
Website: WWW.KROGER.COM
Cultural Training Completed: No
Hours: [Mon, Tue, Wed, Thu, Fri] 09:00 AM - 08:00 PM, Sat 09:00 AM - 06:00 PM, Sun 10:00 AM - 05:00 PM
Other Language(s):English
Accessibility: Details Pending (P, EB, IB, PA)

MEDIPARK PHARMACY
420 NE GLEN OAK AVE
STE 102
PEORIA, IL 61603
Phone:(309) 655-3799
NPI:1639188006
Website: www.osfhealthcare.org
Cultural Training Completed: No

IL

Peoria

Pharmacy: Retail

MEDIPARK PHARMACY
Hours: [Mon, Tue, Wed, Thu, Fri, Sat] 08:00 AM - 10:00 PM, Sun 10:00 AM - 10:00 PM
Other Language(s):English
Accessibility: Some Criteria Met (P, EB, IB, PA)

OSF PHARMACY
1800 N KNOXVILLE AVE
STE G
PEORIA, IL 61603
Phone:(309) 308-2400
NPI:1568083301
Cultural Training Completed: No
Hours: [Mon, Tue, Wed, Thu, Fri] 08:30 AM - 05:00 PM
Other Language(s):English
Accessibility: Some Criteria Met (P, EB, IB, PA)

OSF SPECIALTY PHARMACY
5901 W WAR MEMORIAL DR
STE 100
PEORIA, IL 61615
Phone:(833) 354-2220
NPI:1811695992
Website: www.osfhealthcare.org
Cultural Training Completed: No

IL

Peoria

Pharmacy: Retail

OSF SPECIALTY PHARMACY
Hours: [Mon, Tue, Wed, Thu, Fri] 09:00 AM - 05:30 PM
Other Language(s):English
Accessibility: Details Pending (P, EB, IB, PA)

SAM'S CLUB #8128
4100 W WILLOW KNOLLS DR
STE 4
PEORIA, IL 61615
Phone:(309) 692-1508
NPI:1114944402
Cultural Training Completed: Yes
Hours: [Mon, Tue, Wed, Thu, Fri] 09:00 AM - 07:00 PM, Sat 09:00 AM - 06:00 PM
Other Language(s):English
Accessibility: Details Pending (P, EB, IB, PA)

SOLVERA PHARMACY
3525 N UNIVERSITY ST
STE 33
PEORIA, IL 61604
Phone:(309) 886-9172
NPI:1164099198
Website: www.solverahealth.com
Cultural Training Completed: No

IL

Peoria

Pharmacy: Retail

SOLVERA PHARMACY
Hours: [Mon, Tue, Wed, Thu, Fri] 08:30 AM - 05:00 PM
Other Language(s):English,Spanish
Accessibility: Some Criteria Met (P, P EB, I IB, P PA)

THE BLEEDING CLOTTING DISORD
427 W NORTHMOOR RD
PEORIA, IL 61614
Phone:(309) 692-5337
NPI:1134424633
Website: www.ilbcdi.org
Cultural Training Completed: No
Hours: [Mon, Tue, Wed, Thu, Fri] 07:30 AM - 04:30 PM
Other Language(s):English,Spanish
Accessibility: Some Criteria Met (P, P EB, I IB, P PA)

WAL-MART #1323
3315 N UNIVERSITY ST
PEORIA, IL 61604
Phone:(309) 682-0280
NPI:1043237324
Website: www.WALMART.COM

IL

Peoria

Pharmacy: Retail

WAL-MART #1323
Cultural Training Completed: Yes
Hours: [Mon, Tue, Wed, Thu, Fri, Sat] 09:00 AM - 07:00 PM, Sun 10:00 AM - 06:00 PM
Other Language(s):English
Accessibility: Details Pending (P P, P EB, P IB, P PA)

WAL-MART #3460
8915 N ALLEN RD
PEORIA, IL 61615
Phone:(309) 693-9854
NPI:1578580866
Website: www.WALMART.COM
Cultural Training Completed: Yes
Hours: [Mon, Tue, Wed, Thu, Fri, Sat] 09:00 AM - 07:00 PM, Sun 10:00 AM - 06:00 PM
Other Language(s):English
Accessibility: Details Pending (P P, P EB, P IB, P PA)

WALGREENS #06079
4814 N SHERIDAN RD
PEORIA, IL 61614
Phone:(309) 688-6752
NPI:1275548463
Website: www.WALGREENS.COM
Cultural Training Completed: No

IL

Peoria

Pharmacy: Retail

WALGREENS #06079
Hours: [Mon, Tue, Wed, Thu, Fri] 10:00 AM - 06:00 PM
Other Language(s):English
Accessibility: Details Pending (P P, P EB, P IB, P PA)

WALGREENS #06408
2324 N WAR MEMORIAL DR
PEORIA, IL 61614
Phone:(309) 685-5209
NPI:1518974559
Website: www.WALGREENS.COM
Cultural Training Completed: No
Hours: [Mon, Tue, Wed, Thu, Fri] 08:00 AM - 10:00 PM, Sat 09:00 AM - 06:00 PM, Sun 10:00 AM - 06:00 PM
Other Language(s):English
Accessibility: Details Pending (P P, P EB, P IB, P PA)

WALGREENS #06604
1919 W PIONEER PKWY
PEORIA, IL 61615
Phone:(309) 692-0045
NPI:1518972736
Website: www.WALGREENS.COM
Cultural Training Completed: No

IL

Peoria

Pharmacy: Retail

WALGREENS #06604
Hours: [Mon, Tue, Wed, Thu, Fri] 10:00 AM - 06:00 PM
Other Language(s):English
Accessibility: Details Pending (P P, P EB, P IB, P PA)

WALGREENS #12367
10613 N KNOXVILLE AVE
PEORIA, IL 61615
Phone:(309) 243-1176
NPI:1770844623
Website: www.WALGREENS.COM
Cultural Training Completed: No
Hours: [Mon, Tue, Wed, Thu, Fri] 08:00 AM - 06:00 PM, [Sat, Sun] 09:00 AM - 05:00 PM
Other Language(s):English
Accessibility: Details Pending (P P, P EB, P IB, P PA)

WALGREENS SPECIALTY PHARMACY
221 NE GLEN OAK AVE STE A
PEORIA, IL 61636
Phone:(309) 671-5151
NPI:1659610509
Website: www.WALGREENS.COM

IL

Peoria

Pharmacy: Retail

WALGREENS SPECIALTY PHARMACY
Cultural Training Completed: No
Hours: [Mon, Tue, Wed, Thu, Fri] 08:00 AM - 06:00 PM
Other Language(s):English
Accessibility: Details Pending (P, EB, IB, PA)

Pharmacy: Specialty Pharmacy

OSF SPECIALTY PHARMACY
5901 W WAR MEMORIAL DR
STE 100
PEORIA, IL 61615
Phone:(833) 354-2220
NPI:1811695992
Website: www.osfhealthcare.org
Cultural Training Completed: No
Hours: [Mon, Tue, Wed, Thu, Fri] 09:00 AM - 05:30 PM
Other Language(s):English
Accessibility: Details Pending (P, EB, IB, PA)

IL

Peoria

PEORIA HEIGHTS

Pharmacy: Retail

WALGREENS #05544
1200 E WAR MEMORIAL DR
PEORIA HEIGHTS, IL 61616
Phone:(309) 682-3844
NPI:1346255569
Website: www.WALGREENS.COM
Cultural Training Completed: No
Hours: [Mon, Tue, Wed, Thu, Fri] 08:00 AM - 10:00 PM, Sat 09:00 AM - 06:00 PM, Sun 10:00 AM - 06:00 PM
Other Language(s):English
Accessibility: Details Pending (P, EB, IB, PA)

PRINCEVILLE

Pharmacy: Retail

PRINCEVILLE PHARMACY
206 E MAIN ST
PRINCEVILLE, IL 61559
Phone:(309) 385-4955
NPI:1750455127
Cultural Training Completed: Yes
Hours: [Mon, Tue, Wed, Thu, Fri] 09:00 AM - 05:30 PM, Sat 09:00 AM - 12:00 PM

IL

Peoria

Pharmacy: Retail

PRINCEVILLE PHARMACY
Other Language(s):English,Spanish
Accessibility: Some Criteria Met (P, EB, IB, PA)

Peoria

Ambulance Service Provider

OSF Aviation LLC
1400 S Johanson Rd
Peoria, IL 61607
Phone:(309) 624-2307
NPI:1992141949
Website: http://www.osfhealthcare.org/
Cultural Training Completed: No
Hours: [Mon, Tue, Wed, Thu, Fri, Sat, Sun] 12:00 AM - 11:59 PM
Other Language(s):English
Accessibility: Some Criteria Met (P, EB, IB, PA)

Assisted Living Facility

Peoria Slf Lp
518 W Romeo B Garrett Ave
Peoria, IL 61605
Phone:(309) 673-3115
NPI:1891241022
Website: http://www.heliahealthcare.com

IL

Peoria

Assisted Living Facility

Peoria Slf Lp
Cultural Training Completed: No
Hours: [Mon, Tue, Wed, Thu, Fri, Sat, Sun] 12:00 AM - 11:59 PM
Other Language(s):English
Accessibility: Details Pending (P, EB, IB, PA)

Peoria Slf, Llc
117 N Western Ave
Peoria, IL 61604
Phone:(309) 674-2400
NPI:1275096380
Website: https://grandregencypeoria.com
Cultural Training Completed: Yes
Hours: [Mon, Tue, Wed, Thu, Fri, Sat, Sun] 12:00 AM - 11:59 PM
Accessibility: Details Pending (P, EB, IB, PA)

St Francis Woods
3507 N Molleck Dr
Peoria, IL 61604
Phone:(309) 688-0093
NPI:1992051445
Cultural Training Completed: Yes
Hours: [Mon, Tue, Wed, Thu, Fri] 08:00 AM - 05:00 PM, [Sat, Sun] 12:00 AM - 11:59 PM
Accessibility: Details Pending (P, EB, IB, PA)

IL

Peoria

Diagnostic Radiology (X-Rays)

OSF Saint Francis Medical Center
530 N.E. Glen Oak Ave.
Peoria, IL 61637
Phone:(309) 655-2000
NPI:1295785632
Website: https://www.osfhealthcare.org
Cultural Training Completed: No
Hours: [Mon, Tue, Wed, Thu, Fri] 08:00 AM - 05:00 PM
Accessibility: Details Pending (P, EB, IB, PA)

OSF Saint Francis Medical Center Physical Therapy
530 NE Glen Oak Ave
Peoria, IL 61637
Phone:(309) 655-3777
NPI:1295785632
Website: https://www.osfhealthcare.org
Cultural Training Completed: No
Hours: [Mon, Tue, Wed, Thu, Fri] 08:00 AM - 05:00 PM
Accessibility: Details Pending (P, EB, IB, PA)

Durable Medical Equipment (DME) & Medical Supplies

Bump Boxes
7719 N Pioneer Ln

IL

Peoria

Durable Medical Equipment (DME) & Medical Supplies

Bump Boxes
Peoria, IL 61615
Phone:(888) 913-7879
NPI:1003462581
Website: http://www.bumphealth.com
Cultural Training Completed: No
Hours: [Mon, Tue, Wed, Thu, Fri] 08:00 AM - 05:00 PM
Other Language(s):English
Accessibility: Details Pending (P, EB, IB, PA)

Complete Home Respiratory Care, LLC
1605 W Chanute Rd
Peoria, IL 61615
Phone:(309) 689-5038
NPI:1518284587
Cultural Training Completed: No
Hours: [Mon, Tue, Wed, Thu, Fri] 08:00 AM - 05:00 PM
Accessibility: Details Pending (P, EB, IB, PA)

Complete Home Respiratory Care, LLC
2108 W Townline Rd
Peoria, IL 61615
Phone:(309) 689-5038
NPI:1518284587

IL

Peoria

Durable Medical Equipment (DME) & Medical Supplies

Complete Home Respiratory Care, LLC
Cultural Training Completed: No
Hours: [Mon, Tue, Wed, Thu, Fri] 09:00 AM - 05:00 PM
Accessibility: Details Pending (P, EB, IB, PA)

Lincare Inc Peoria
2425 W Park 74 Dr
Peoria, IL 61615
Phone:(309) 691-1596
NPI:1568540821
Cultural Training Completed: No
Hours: [Mon, Tue, Wed, Thu, Fri, Sat, Sun] 08:00 AM - 05:00 PM
Other Language(s):English
Accessibility: Details Pending (P, EB, IB, PA)

Methodist Medical Center
221 Northeast Glen Oak Avenue
Peoria, IL 61636
Phone:(309) 672-5522
NPI:1902855836
Website: https://www.unitypoint.org/
Cultural Training Completed: No

IL

Peoria

Durable Medical Equipment (DME) & Medical Supplies

Methodist Medical Center
Hours: [Mon, Tue, Wed, Thu, Fri] 08:00 AM - 05:00 PM
Other Language(s):English
Accessibility: Details Pending (P, EB, IB, PA)

National Seating & Mobility Inc
4209 Pfeiffer Rd
Peoria, IL 61607
Phone:(423) 756-2268
NPI:1932172848
Website: https://www.nsm-seating.com/
Cultural Training Completed: No
Hours: [Mon, Tue, Wed, Thu, Fri] 08:00 AM - 04:30 PM
Other Language(s):English
Accessibility: Details Pending (P, EB, IB, PA)

OSF Healthcare Home Medical Equipment
1800 N Knoxville Ave Ste 104
Peoria, IL 61603
Phone:(309) 655-3440
NPI:1093370108
Cultural Training Completed: No

IL

Peoria

Durable Medical Equipment (DME) & Medical Supplies

OSF Healthcare Home Medical Equipment
Hours: [Mon, Tue, Wed, Thu, Fri] 08:00 AM - 05:00 PM
Other Language(s):English
Accessibility: Some Criteria Met (I P, I EB, I IB, I PA)

OSF Healthcare System
2265 W Altorfer Dr
Peoria, IL 61615
Phone:(800) 673-5288
NPI:1750396461
Cultural Training Completed: No
Hours: [Mon, Tue, Wed, Thu, Fri] 08:00 AM - 05:00 PM
Other Language(s):English
Accessibility: Some Criteria Met (I P, I EB, I IB, I PA)

OSF Home Medical Equipment
5405 N Knoxville Ave
Ste 300
Peoria, IL 61614
Phone:(309) 655-3440
NPI:1154338184
Cultural Training Completed: No
Hours: [Mon, Tue, Wed, Thu, Fri] 08:00 AM - 05:00 PM

IL

Peoria

Durable Medical Equipment (DME) & Medical Supplies

OSF Home Medical Equipment
Accessibility: Some Criteria Met (I P, I EB, I IB, I PA)

Proctor Medical Equipment
5409 N Knoxville Ave
Ste 3
Peoria, IL 61614
Phone:(309) 689-6020
NPI:1902855836
Website: https://www.unitypoint.org/
Cultural Training Completed: No
Hours: [Mon, Tue, Wed, Thu, Fri] 08:00 AM - 05:00 PM
Accessibility: Some Criteria Met (I P, I EB, P IB, I PA)

Proctor Medical Group Family Medicine
5401 N Knoxville Ave
Ste 400
Peoria, IL 61614
Phone:(309) 689-0909
NPI:1902855836
Website: https://www.unitypoint.org/
Cultural Training Completed: No
Hours: [Mon, Tue, Wed, Thu, Fri] 08:00 AM - 05:00 PM

IL

Peoria

Durable Medical Equipment (DME) & Medical Supplies

Proctor Medical Group Family Medicine
Other Language(s):English
Accessibility: Details Pending (P P, P EB, P IB, P PA)

UnityPoint Clinic - Methodist Family Medicine
815 Main St
Ste A
Peoria, IL 61602
Phone:(309) 672-4977
NPI:1902855836
Website: https://www.unitypoint.org/
Cultural Training Completed: No
Hours: [Mon, Tue, Wed, Thu, Fri] 08:00 AM - 05:00 PM
Other Language(s):English
Accessibility: Details Pending (P P, P EB, P IB, P PA)

Emergency Medicine

OSF Saint Francis Medical Center - Radiation Oncology
530 NE Glen Oak Ave
Peoria, IL 61637
Phone:(309) 655-6810
NPI:1295785632

IL

Peoria

Emergency Medicine

OSF Saint Francis Medical Center - Radiation Oncology
Website: https://www.osfhealthcare.org
Cultural Training Completed: No
Hours: [Mon, Tue, Wed, Thu, Fri] 08:00 AM - 05:00 PM
Accessibility: Some Criteria Met (I P, I EB, P IB, I PA)

Home Delivered Meals

Neighborhood House Association
1020 S Matthew St
Peoria, IL 61605
Phone:(309) 674-1131
Website: www.nhpeoria.org
Cultural Training Completed: No
Hours: [Mon, Tue, Wed, Thu, Fri] 08:00 AM - 05:00 PM
Other Language(s):English
Accessibility: Details Pending (P P, P EB, P IB, P PA)

Home Health

Carle Home Care
120 NE Glen Oak Ave
Ste 207
Peoria, IL 61603
Phone:(309) 672-4663
NPI:1891780615

IL

Peoria

Home Health

Carle Home Care
Cultural Training Completed: No
Hours: [Mon, Tue, Wed, Thu, Fri] 08:00 AM - 05:00 PM
Accessibility: Some Criteria Met (P, EB, IB, PA)

Saint Francis Home Health
2265 W Altorfer Dr
Peoria, IL 61615
Phone:(800) 446-3009
NPI:1346281425
Website: https://pinnacleskin.com
Cultural Training Completed: No
Hours: [Mon, Tue, Wed, Thu, Fri] 08:00 AM - 05:00 PM, Sat 07:30 AM - 04:00 PM
Other Language(s):English
Accessibility: Some Criteria Met (P, EB, IB, PA)

Hospice Care, Community Based

Carle Hospice
120 NE Glen Oak Ave Ste 207
Peoria, IL 61603
Phone:(309) 672-4663
NPI:1851387385
Website: https://carle.org/
Cultural Training Completed: No

IL

Peoria

Hospice Care, Community Based

Carle Hospice
Hours: [Mon, Tue, Wed, Thu, Fri] 08:00 AM - 05:00 PM
Accessibility: Some Criteria Met (P, EB, IB, PA)

Community Hospices of America
7210 N Villa Lake Dr Ste B
Peoria, IL 61614
Phone:(309) 248-6760
NPI:1063514800
Website: https://www.compassus.com/
Cultural Training Completed: No
Hours: [Mon, Tue, Wed, Thu, Fri] 08:00 AM - 05:00 PM
Other Language(s):English
Accessibility: Details Pending (P, EB, IB, PA)

OSF Hospice
8630 State Route 91
Peoria, IL 61615
Phone:(309) 683-8444
NPI:1518997857
Website: https://www.osfhealthcare.org/
Cultural Training Completed: No
Hours: [Mon, Tue, Wed, Thu, Fri] 08:00 AM - 05:00 PM

IL

Peoria

Hospice Care, Community Based

OSF Hospice
Accessibility: Details Pending (P, EB, IB, PA)

OSF Hospice
2265 W Altorfer Dr
Peoria, IL 61615
Phone:(800) 421-5700
NPI:1023049574
Website: https://www.osfhealthcare.org/
Cultural Training Completed: No
Hours: [Mon, Tue, Wed, Thu, Fri] 08:00 AM - 05:00 PM, Sat 07:30 AM - 04:00 PM
Other Language(s):English
Accessibility: Some Criteria Met (P, EB, IB, PA)

OSF Hospice - Central/Western Region
8630 State Route 91
Peoria, IL 61615
Phone:(309) 683-8444
NPI:1023049574
Website: https://www.osfhealthcare.org/
Cultural Training Completed: No
Hours: [Mon, Tue, Wed, Thu, Fri] 08:00 AM - 05:00 PM

IL

Peoria

Hospice Care, Community Based

OSF Hospice - Central/Western Region
Accessibility: Some Criteria Met (P, EB, IB, PA)

OSF Hospice - Eastern Region
8630 State Route 91
Peoria, IL 61615
Phone:(309) 683-8444
NPI:1013945583
Website: https://www.osfhealthcare.org/
Cultural Training Completed: No
Hours: [Mon, Tue, Wed, Thu, Fri] 08:00 AM - 05:00 PM
Accessibility: Details Pending (P, EB, IB, PA)

Laboratory Testing

LABCORP
5016 N University St Ste 107
Peoria, IL 61614
Phone:(309) 691-5520
Cultural Training Completed: No
Hours: [Mon, Tue, Wed, Thu, Fri] 08:00 AM - 04:30 PM
Accessibility: Details Pending (P, EB, IB, PA)

IL

Peoria

Laboratory Testing

Quest Diagnostics-Bartonville Peoria Psc-5006 S Becker Dr
5006 S Becker Dr
Peoria, IL 61607
Phone:(309) 697-0211
NPI:1881630614
Website: http://www.amitahealth.org
Cultural Training Completed: No
Hours: [Mon, Tue, Wed, Thu, Fri] 08:00 AM - 05:00 PM
Accessibility: Details Pending (P, EB, IB, PA)

Multi-Specialty Group

ATI PHYSICAL THERAPY
2533 W War Memorial Dr
2535
Peoria, IL 61615
Phone:(309) 282-0721
NPI:1861503542
Cultural Training Completed: No
Hours: [Mon, Tue, Wed, Thu, Fri] 08:00 AM - 05:00 PM
Accessibility: Details Pending (P, EB, IB, PA)

Acpm Podiatry Group, Ltd
5017 N Glen Park Place Rd
Peoria, IL 61614

IL

Peoria

Multi-Specialty Group

Acpm Podiatry Group, Ltd
Phone:(309) 691-1589
NPI:1730261363
Cultural Training Completed: Yes
Hours: [Mon, Tue, Wed, Thu, Fri] 08:00 AM - 05:00 PM
Accessibility: Details Pending (P, EB, IB, PA)

Advanced Mobile Diagnostics
7725 N Knoxville Ave
Peoria, IL 61614
Phone:(309) 495-0292
NPI:1134152556
Cultural Training Completed: No
Hours: [Mon, Tue, Wed, Thu, Fri] 08:00 AM - 04:00 PM
Accessibility: Details Pending (P, EB, IB, PA)

Affinity Womens Health Care SC
5401 N Knoxville Ave
Ste 304
Peoria, IL 61614
Phone:(309) 966-3862
NPI:1477983666
Website: https://www.affinitywomenshealth.net
Cultural Training Completed: No
Hours: [Mon, Tue, Wed, Thu, Fri] 08:00 AM - 05:00 PM

IL

Peoria

Multi-Specialty Group

Affinity Womens Health Care SC
Accessibility: Details Pending (P, EB, IB, PA)

Carle Health Endocrinology, Diabetes & Metabolism at Methodist-Peoria
900 Main St
Ste 490
Peoria, IL 61602
Phone:(309) 672-4582
NPI:1154653947
Website: http://www.carle.org
Cultural Training Completed: No
Hours: [Mon, Tue, Wed, Thu, Fri] 08:00 AM - 05:00 PM
Accessibility: Some Criteria Met (P, EB, IB, PA)

Carle Health Family & Integrated Med Pear Tree
6831 N Peartree Ln
Peoria, IL 61615
Phone:(309) 691-1250
NPI:1184670663
Website: http://www.unitypoint.org
Cultural Training Completed: No
Hours: [Mon, Tue, Wed, Thu, Fri] 08:00 AM - 05:00 PM

IL

Peoria

Multi-Specialty Group

Carle Health Family & Integrated Med Pear Tree
Accessibility: Details Pending (P, EB, IB, PA)

Carle Health Family Medicine Main
815 Main St
Ste A
Peoria, IL 61602
Phone:(309) 672-4977
NPI:1184670663
Website: http://www.unitypoint.org
Cultural Training Completed: No
Hours: [Mon, Tue, Wed, Thu, Fri] 08:00 AM - 05:00 PM
Other Language(s):English
Accessibility: Details Pending (P, EB, IB, PA)

Carle Health Family Medicine North Peoria
2338 W Van Winkle Way
Ste 3300
Peoria, IL 61615
Phone:(309) 693-2020
NPI:1154653947
Website: http://www.carle.org
Cultural Training Completed: No
Hours: [Mon, Tue, Wed, Thu, Fri] 08:00 AM - 05:00 PM

IL

Peoria

Multi-Specialty Group

Carle Health Family Medicine North Peoria
Accessibility: Details Pending (P, P EB, P IB, P PA)

Carle Health Family Medicine North Peoria
2338 W Van Winkle Way
Ste 3300
Peoria, IL 61615
Phone:(309) 672-4670
NPI:1184670663
Website: http://www.unitypoint.org
Cultural Training Completed: No
Hours: [Mon, Tue, Wed, Thu, Fri] 08:00 AM - 05:00 PM
Accessibility: Details Pending (P, P EB, P IB, P PA)

Carle Health Family Medicine Priority Health
900 Main St
Ste 130
Peoria, IL 61602
Phone:(309) 698-0290
NPI:1154653947
Website: http://www.carle.org
Cultural Training Completed: No
Hours: [Mon, Tue, Wed, Thu, Fri] 08:00 AM - 05:00 PM

IL

Peoria

Multi-Specialty Group

Carle Health Family Medicine Priority Health
Accessibility: Some Criteria Met (I P, I EB, I IB, I PA)

Carle Health Gastroenterology Peoria
1001 Main St
Ste 500A
Peoria, IL 61606
Phone:(773) 702-4500
NPI:1154653947
Website: http://www.carle.org
Cultural Training Completed: No
Hours: [Mon, Tue, Wed, Thu, Fri] 08:00 AM - 05:00 PM
Accessibility: Details Pending (P, P EB, P IB, P PA)

Carle Health General Surgery Bariatrics Peoria
900 Main St
Ste 530
Peoria, IL 61602
Phone:(309) 672-5975
NPI:1154653947
Website: http://www.carle.org
Cultural Training Completed: No
Hours: [Mon, Tue, Wed, Thu, Fri] 08:00 AM - 05:00 PM

IL

Peoria

Multi-Specialty Group

Carle Health General Surgery Bariatrics Peoria
Accessibility: Details Pending (P, P EB, P IB, P PA)

Carle Health Methodist 900 Main ST
900 Main St
Ste 630
Peoria, IL 61602
Phone:(309) 672-4433
NPI:1154653947
Website: http://www.carle.org
Cultural Training Completed: No
Hours: [Mon, Tue, Wed, Thu, Fri] 08:00 AM - 05:00 PM
Accessibility: Some Criteria Met (I P, I EB, I IB, I PA)

Carle Health Methodist 900 Main ST
900 Main St
Ste 250
Peoria, IL 61602
Phone:(309) 672-4522
NPI:1154653947
Website: http://www.carle.org
Cultural Training Completed: No
Hours: [Mon, Tue, Wed, Thu, Fri] 08:00 AM - 05:00 PM

IL

Peoria

Multi-Specialty Group

Carle Health Methodist 900 Main ST
Accessibility: Some Criteria Met (I P, I EB, I IB, I PA)

Carle Health Methodist 900 Main ST
900 Main St
Ste 470
Peoria, IL 61602
Phone:(309) 672-4565
NPI:1154653947
Website: http://www.carle.org
Cultural Training Completed: No
Hours: [Mon, Tue, Wed, Thu, Fri] 08:00 AM - 05:00 PM
Accessibility: Some Criteria Met (I P, I EB, I IB, I PA)

Carle Health Methodist 900 Main ST
900 Main St
Ste 660
Peoria, IL 61602
Phone:(309) 672-4760
NPI:1154653947
Website: http://www.carle.org
Cultural Training Completed: No
Hours: [Mon, Tue, Wed, Thu, Fri] 08:00 AM - 05:00 PM

IL

Peoria

Multi-Specialty Group

Carle Health Methodist 900 Main ST
Accessibility: Some Criteria Met (P, EB, IB, PA)

Carle Health Methodist 900 Main ST
900 Main St
Ste 600
Peoria, IL 61602
Phone:(309) 672-4433
NPI:1154653947
Website: http://www.carle.org
Cultural Training Completed: No
Hours: [Mon, Tue, Wed, Thu, Fri] 08:00 AM - 05:00 PM
Accessibility: Some Criteria Met (P, EB, IB, PA)

Carle Health Methodist 900 Main ST
900 Main St
Ste 470
Peoria, IL 61602
Phone:(309) 672-4565
NPI:1184670663
Website: http://www.unitypoint.org
Cultural Training Completed: No
Hours: [Mon, Tue, Wed, Thu, Fri] 08:00 AM - 05:00 PM

IL

Peoria

Multi-Specialty Group

Carle Health Methodist 900 Main ST
Other Language(s):English
Accessibility: Some Criteria Met (P, EB, IB, PA)

Carle Health Methodist 900 Main ST
900 Main St
Ste 630
Peoria, IL 61602
Phone:(309) 672-4433
NPI:1184670663
Website: http://www.unitypoint.org
Cultural Training Completed: No
Hours: [Mon, Tue, Wed, Thu, Fri] 08:00 AM - 05:00 PM
Other Language(s):English
Accessibility: Some Criteria Met (P, EB, IB, PA)

Carle Health Methodist Atrium Medical Office Center
900 Main St
Ste 780
Peoria, IL 61602
Phone:(309) 643-6118
NPI:1154653947
Website: http://www.carle.org
Cultural Training Completed: No

IL

Peoria

Multi-Specialty Group

Carle Health Methodist Atrium Medical Office Center
Hours: [Mon, Tue, Wed, Thu, Fri] 08:00 AM - 05:00 PM
Accessibility: Some Criteria Met (P, EB, IB, PA)

Carle Health Methodist Atrium Medical Office Center
900 Main St
Ste 780
Peoria, IL 61602
Phone:(309) 672-5522
NPI:1184670663
Website: http://www.unitypoint.org
Cultural Training Completed: No
Hours: [Mon, Tue, Wed, Thu, Fri] 08:00 AM - 05:00 PM
Accessibility: Details Pending (P, EB, IB, PA)

Carle Health Methodist Hospital
900 Main St
Ste 210
Peoria, IL 61602
Phone:(309) 672-4908
NPI:1154653947
Website: http://www.carle.org
Cultural Training Completed: No

IL

Peoria

Multi-Specialty Group

Carle Health Methodist Hospital
Hours: [Mon, Tue, Wed, Thu, Fri] 08:00 AM - 05:00 PM
Accessibility: Some Criteria Met (P, EB, IB, PA)

Carle Health Methodist Hospital
221 NE Glen Oak Ave
Peoria, IL 61636
Phone:(309) 672-4144
NPI:1154653947
Website: http://www.carle.org
Cultural Training Completed: No
Hours: [Mon, Tue, Wed, Thu, Fri] 08:00 AM - 05:00 PM
Accessibility: Some Criteria Met (P, EB, IB, PA)

Carle Health Methodist Hospital
221 NE Glen Oak AVE
Peoria, IL 61636
Phone:(309) 672-4670
NPI:1154653947
Website: http://www.carle.org
Cultural Training Completed: No
Hours: [Mon, Tue, Wed, Thu, Fri] 08:00 AM - 05:00 PM
Accessibility: Some Criteria Met (P, EB, IB, PA)

IL

Peoria

Multi-Specialty Group

Carle Health Methodist Hospital
900 Main St
Ste 210
Peoria, IL 61602
Phone:(309) 672-4582
NPI:1184670663
Website: http://www.unitypoint.org
Cultural Training Completed: No
Hours: [Mon, Tue, Wed, Thu, Fri] 08:00 AM - 05:00 PM
Other Language(s):English
Accessibility: Details Pending (P, EB, IB, PA)

Carle Health OB/GYN
5401 N Knoxville Ave
Ste 416
Peoria, IL 61614
Phone:(309) 463-6206
NPI:1184670663
Website: http://www.unitypoint.org
Cultural Training Completed: No
Hours: [Mon, Tue, Wed, Thu, Fri] 08:00 AM - 05:00 PM
Accessibility: Details Pending (P, EB, IB, PA)

Carle Health OBGYN
5401 N Knoxville Ave
Ste 416
Peoria, IL 61614

IL

Peoria

Multi-Specialty Group

Carle Health OBGYN
Phone:(309) 689-6093
NPI:1154653947
Website: http://www.carle.org
Cultural Training Completed: No
Hours: [Mon, Tue, Wed, Thu, Fri] 08:00 AM - 05:00 PM
Accessibility: Details Pending (P, EB, IB, PA)

Carle Health Oncology
900 Main St
Ste 100
Peoria, IL 61602
Phone:(309) 671-7772
NPI:1154653947
Website: http://www.carle.org
Cultural Training Completed: No
Hours: [Mon, Tue, Wed, Thu, Fri] 08:00 AM - 05:00 PM
Accessibility: Some Criteria Met (P, EB, IB, PA)

Carle Health Pediatrics Methodist North Peoria
2338 W Van Winkle Way
Ste 2200
Peoria, IL 61615
Phone:(309) 692-6088
NPI:1184670663
Website: http://www.unitypoint.org

IL

Peoria

Multi-Specialty Group

Carle Health Pediatrics Methodist North Peoria
Cultural Training Completed: No
Hours: [Mon, Tue, Wed, Thu, Fri] 08:00 AM - 05:00 PM
Other Language(s):English
Accessibility: Details Pending (P, EB, IB, PA)

Carle Health Peoria
5401 N Knoxville Ave
Ste 207
Peoria, IL 61614
Phone:(309) 691-1000
NPI:1154653947
Website: http://www.carle.org
Cultural Training Completed: No
Hours: [Mon, Tue, Wed, Thu, Fri] 08:00 AM - 05:00 PM
Accessibility: Some Criteria Met (P, EB, IB, PA)

Carle Health Peoria
5401 N Knoxville Ave
Ste 102
Peoria, IL 61614
Phone:(309) 643-6131
NPI:1154653947
Website: http://www.carle.org
Cultural Training Completed: No

IL

Peoria

Multi-Specialty Group

Carle Health Peoria
Hours: [Mon, Tue, Wed, Thu, Fri] 08:00 AM - 05:00 PM
Accessibility: Some Criteria Met (P, EB, IB, PA)

Carle Health Peoria 7309 N Knoxville AVE
5401 N Knoxville Ave
Ste 203
Peoria, IL 61614
Phone:(309) 691-1000
NPI:1184670663
Website: http://www.unitypoint.org
Cultural Training Completed: No
Hours: [Mon, Tue, Wed, Thu, Fri] 08:00 AM - 05:00 PM
Accessibility: Details Pending (P, EB, IB, PA)

Carle Health Peoria 900 Main ST STE 100
900 Main St
Ste 100
Peoria, IL 61602
Phone:(309) 671-7772
NPI:1184670663
Website: http://www.unitypoint.org
Cultural Training Completed: No
Hours: [Mon, Tue, Wed, Thu, Fri] 08:00 AM - 05:00 PM

IL

Peoria

Multi-Specialty Group

Carle Health Peoria
900 Main ST STE 100
Other Language(s):English
Accessibility: Details Pending (P, EB, IB, PA)

Carle Health Peoria Methodist
112 NE Crescent Ave
Peoria, IL 61606
Phone:(309) 672-4670
NPI:1154653947
Website: http://www.carle.org
Cultural Training Completed: No
Hours: [Mon, Tue, Wed, Thu, Fri] 08:00 AM - 05:00 PM
Accessibility: Some Criteria Met (P, EB, IB, PA)

Carle Health Peoria Methodist Atrium
900 Main St
Ste 400
Peoria, IL 61602
Phone:(309) 672-3100
NPI:1154653947
Website: http://www.carle.org
Cultural Training Completed: No
Hours: [Mon, Tue, Wed, Thu, Fri] 08:00 AM - 05:00 PM
Accessibility: Some Criteria Met (P, EB, IB, PA)

IL

Peoria

Multi-Specialty Group

Carle Health Peoria Methodist Atrium
900 Main St
Ste 400
Peoria, IL 61602
Phone:(309) 672-4565
NPI:1184670663
Website: http://www.unitypoint.org
Cultural Training Completed: No
Hours: [Mon, Tue, Wed, Thu, Fri] 08:00 AM - 05:00 PM
Accessibility: Details Pending (P, EB, IB, PA)

Carle Health Peoria on Main
815 Main St
Ste A
Peoria, IL 61602
Phone:(309) 680-7600
NPI:1154653947
Website: http://www.carle.org
Cultural Training Completed: No
Hours: [Mon, Tue, Wed, Thu, Fri] 08:00 AM - 05:00 PM
Accessibility: Some Criteria Met (P, EB, IB, PA)

Carle Health Podiatry Proctor
5401 N Knoxville Ave
Ste 308
Peoria, IL 61614
Phone:(309) 691-1000

IL

Peoria

Multi-Specialty Group

Carle Health Podiatry Proctor
NPI:1154653947
Website: http://www.carle.org
Cultural Training Completed: No
Hours: [Mon, Tue, Wed, Thu, Fri] 08:00 AM - 05:00 PM
Accessibility: Some Criteria Met (P, EB, IB, PA)

Carle Health Podiatry Proctor
5401 N Knoxville Ave
Ste 308
Peoria, IL 61614
Phone:(309) 691-6610
NPI:1184670663
Website: http://www.unitypoint.org
Cultural Training Completed: No
Hours: [Mon, Tue, Wed, Thu, Fri] 08:00 AM - 05:00 PM
Accessibility: Details Pending (P, EB, IB, PA)

Carle Health Senior Health
5401 N Knoxville Ave
Ste 208
Peoria, IL 61614
Phone:(309) 671-3540
NPI:1154653947
Website: http://www.carle.org

IL

Peoria

Multi-Specialty Group

Carle Health Senior Health
Cultural Training Completed: No
Hours: [Mon, Tue, Wed, Thu, Fri] 08:00 AM - 05:00 PM
Accessibility: Some Criteria Met (P, EB, IB, PA)

Children's Hospital of Illinois
530 Northeast Glen Oak Avenue
Neonatal Intensive Care Unit
Peoria, IL 61637
Phone:(309) 655-7171
NPI:1467425322
Website: http://www.osfhealthcare.org
Cultural Training Completed: No
Hours: [Mon, Tue, Wed, Thu, Fri] 08:00 AM - 05:00 PM
Other Language(s):Bengali,Arabic,Spanish,English
Accessibility: Some Criteria Met (P, EB, IB, PA)

Children's Hospital of Illinois
530 Northeast Glen Oak Avenue
Department of Internal Medicine
Peoria, IL 61637
Phone:(309) 655-7171

IL

Peoria

Multi-Specialty Group

Children's Hospital of Illinois
NPI:1467425322
Website: http://www.osfhealthcare.org
Cultural Training Completed: No
Hours: [Mon, Tue, Wed, Thu, Fri] 08:00 AM - 05:00 PM
Other Language(s):English
Accessibility: Details Pending (P, EB, IB, PA)

Children's Hospital of Illinois
530 Northeast Glen Oak Avenue
Saint Francis Medical Center
Peoria, IL 61637
Phone:(309) 655-2000
NPI:1467425322
Website: http://www.osfhealthcare.org
Cultural Training Completed: No
Hours: [Mon, Tue, Wed, Thu, Fri] 08:00 AM - 05:00 PM
Other Language(s):English
Accessibility: Details Pending (P, EB, IB, PA)

IL

Peoria

Multi-Specialty Group

Children's Hospital of Illinois
530 Northeast Glen Oak Avenue
Pediatric Diabetes Resource Center
Peoria, IL 61637
Phone:(309) 655-7171
NPI:1467425322
Website: http://www.osfhealthcare.org
Cultural Training Completed: No
Hours: [Mon, Tue, Wed, Thu, Fri] 08:00 AM - 05:00 PM
Other Language(s):English
Accessibility: Details Pending (P, EB, IB, PA)

Childrens Hospital of IL Pediatric Urology
420 NE Glen Oak Ave
Peoria, IL 61603
Phone:(309) 655-3800
NPI:1922445527
Website: http://www.osfhealthcare.org
Cultural Training Completed: No
Hours: [Mon, Tue, Wed, Thu, Fri] 08:00 AM - 05:00 PM
Accessibility: Some Criteria Met (P, EB, IB, PA)

IL

Peoria

Multi-Specialty Group

Department Of Psychiatry And Behavioral Medicine
900 Main St
Ste 720
Peoria, IL 61602
Phone:(309) 672-3100
NPI:1467425322
Website: http://www.osfhealthcare.org
Cultural Training Completed: No
Hours: [Mon, Tue, Wed, Thu, Fri] 08:00 AM - 05:00 PM
Accessibility: Some Criteria Met (P, EB, IB, PA)

Easterseals Central Illinois
507 E Armstrong Ave
Peoria, IL 61603
Phone:(309) 686-1177
NPI:1467434795
Website: https://www.easterseals.com/
Cultural Training Completed: No
Hours: [Mon, Tue, Wed, Thu, Fri] 08:00 AM - 05:00 PM
Accessibility: Some Criteria Met (P, EB, IB, PA)

Edge Counseling and Wellness LLC
5101 N Executive Dr
Peoria, IL 61614
Phone:(309) 408-1493

IL

Peoria

Multi-Specialty Group

Edge Counseling and Wellness LLC
NPI:1790275485
Cultural Training Completed: No
Hours: [Mon, Tue, Wed, Thu, Fri] 08:00 AM - 05:00 PM
Accessibility: Some Criteria Met (P, EB, IB, PA)

Heartland Community Health Clinic
2321 N Wisconsin Ave
Peoria, IL 61603
Phone:(309) 680-7600
NPI:1336193861
Website: https://hhsil.com/
Cultural Training Completed: No
Hours: [Mon, Tue, Wed, Thu, Fri] 08:00 AM - 05:00 PM
Accessibility: Some Criteria Met (P, EB, IB, PA)

Heartland Community Health Clinic
1701 W Garden St
Peoria, IL 61605
Phone:(309) 680-7600
NPI:1336193861
Website: https://hhsil.com/
Cultural Training Completed: No
Hours: [Mon, Tue, Wed, Thu, Fri] 08:00 AM - 05:00 PM

IL

Peoria

Multi-Specialty Group

Heartland Community Health Clinic
Other Language(s):English,Spanish
Accessibility: Details Pending (P, EB, IB, PA)

Heartland Community Health Clinic (FQHC)-John H Gwynn Jr
711 W John H Gwynn Jr Ave
Peoria, IL 61605
Phone:(309) 680-7600
NPI:1467425322
Website: http://www.osfhealthcare.org
Cultural Training Completed: No
Hours: [Mon, Tue, Wed, Thu, Fri] 08:00 AM - 05:00 PM
Accessibility: Details Pending (P, EB, IB, PA)

Heartland Health Services
1800 N Knoxville Ave
Ste A
Peoria, IL 61603
Phone:(309) 680-7600
NPI:1336193861
Website: https://hhsil.com/
Cultural Training Completed: No

IL

Peoria

Multi-Specialty Group

Heartland Health Services
Hours: [Mon, Tue, Wed, Thu, Fri] 08:00 AM - 05:00 PM
Accessibility: Details Pending (P, EB, IB, PA)

Heartland Health Services
1800 N Knoxville Ave
Ste A
Peoria, IL 61603
Phone:(309) 680-7600
NPI:1568883718
Website: https://www.hhsil.com/
Cultural Training Completed: No
Hours: [Mon, Tue, Wed, Thu, Fri] 08:00 AM - 05:00 PM
Accessibility: Details Pending (P, EB, IB, PA)

Hillcrest Pediatric Subspecialty Clinic
420 NE Glen Oak Ave
Peoria, IL 61603
Phone:(309) 624-2277
NPI:1467425322
Website: http://www.osfhealthcare.org
Cultural Training Completed: No
Hours: [Mon, Tue, Wed, Thu, Fri] 08:00 AM - 05:00 PM

IL

Peoria

Multi-Specialty Group

Hillcrest Pediatric Subspecialty Clinic
Accessibility: Some Criteria Met (P, EB, IB, PA)

INI Diagnostic Center
530 Northeast Glen Oak Avenue
Peoria, IL 61637
Phone:(309) 308-0190
NPI:1043260482
Website: https://www.osfhealthcare.org
Cultural Training Completed: No
Hours: [Mon, Tue, Wed, Thu, Fri] 08:00 AM - 05:00 PM
Accessibility: Some Criteria Met (P, EB, IB, PA)

Illinois CancerCare
8940 N Wood Sage Rd
Peoria, IL 61615
Phone:(309) 243-3000
NPI:1801896063
Website: http://www.rush.edu/
Cultural Training Completed: Yes
Hours: [Mon, Tue, Wed, Thu, Fri] 07:30 AM - 05:00 PM
Accessibility: Some Criteria Met (P, EB, IB, PA)

Illinois Lung and Critical Care Institute
1001 Main St
Ste 200

IL

Peoria

Multi-Specialty Group

Illinois Lung and Critical Care Institute
Peoria, IL 61606
Phone:(309) 672-5682
NPI:1922445527
Website: http://www.osfhealthcare.org
Cultural Training Completed: No
Hours: [Mon, Tue, Wed, Thu, Fri] 08:00 AM - 05:00 PM
Other Language(s):Hindi,German,Mandarin,Italian,Arabic,Urdu,Tagalog,Farsi,Greek,Vietnamese,American Sign Language,Spanish,Czech,French,English
Accessibility: Some Criteria Met (P, EB, IB, PA)

Illinois Neurological Institute
200 E Pennsylvania Ave
Peoria, IL 61603
Phone:(309) 624-8750
NPI:1922445527
Website: http://www.osfhealthcare.org
Cultural Training Completed: No
Hours: [Mon, Tue, Wed, Thu, Fri] 08:00 AM - 05:00 PM
Accessibility: Some Criteria Met (P, EB, IB, PA)

IL

Peoria

Multi-Specialty Group

Illinois Neurological Institute
530 NE Glen Oak Ave
Peoria, IL 61637
Phone:(309) 655-4242
NPI:1922445527
Website: http://www.osfhealthcare.org
Cultural Training Completed: No
Hours: [Mon, Tue, Wed, Thu, Fri] 08:00 AM - 05:00 PM
Accessibility: Some Criteria Met (P, EB, IB, PA)

Illinois Neurological Institute - Neurohospitalist
530 N E Glen Oak
Peoria, IL 61637
Phone:(309) 624-8818
NPI:1922445527
Website: http://www.osfhealthcare.org
Cultural Training Completed: No
Hours: [Mon, Tue, Wed, Thu, Fri] 08:00 AM - 05:00 PM
Accessibility: Some Criteria Met (P, EB, IB, PA)

Illinois Surgical Specialists LTD
7725 N Knoxville Ave
Peoria, IL 61614
Phone:(309) 495-0240
NPI:1215170246

IL

Peoria

Multi-Specialty Group

Illinois Surgical Specialists LTD
Website: https://cosmeticplasticsurgeryofillinois.com/
Cultural Training Completed: No
Hours: [Mon, Tue, Wed, Thu, Fri] 08:00 AM - 05:00 PM
Other Language(s):English
Accessibility: Details Pending (P, EB, IB, PA)

Illinois Surgical Specialists LTD
7725 N Knoxville Ave
Peoria, IL 61614
Phone:(309) 495-0240
NPI:1184670663
Website: http://www.unitypoint.org
Cultural Training Completed: No
Hours: [Mon, Tue, Wed, Thu, Fri] 08:00 AM - 05:00 PM
Accessibility: Details Pending (P, EB, IB, PA)

Knoxville Avenue Pediatrics
2806 N Knoxville Ave
Peoria, IL 61604
Phone:(309) 688-3616
NPI:1922445527
Website: http://www.osfhealthcare.org

IL

Peoria

Multi-Specialty Group

Knoxville Avenue Pediatrics
Cultural Training Completed: No
Hours: [Mon, Tue, Wed, Thu, Fri] 08:00 AM - 05:00 PM
Other Language(s):English
Accessibility: Some Criteria Met (P, EB, IB, PA)

Loyola Peoria Hepatology
900 Main St
Ste 100
Peoria, IL 61602
Phone:(855) 483-7362
NPI:1336159961
Website: http://www.loyolamedicine.org
Cultural Training Completed: No
Hours: [Mon, Tue, Wed, Thu, Fri] 08:00 AM - 05:00 PM
Accessibility: Details Pending (P, EB, IB, PA)

METHODIST MEDICAL GROUP IN SCHOOL H
811 S Griswold St
Peoria, IL 61605
Phone:(309) 676-7803
NPI:1184670663
Website: http://www.unitypoint.org

IL

Peoria

Multi-Specialty Group

METHODIST MEDICAL GROUP IN SCHOOL H
Cultural Training Completed: No
Hours: [Mon, Tue, Wed, Thu, Fri] 08:00 AM - 05:00 PM
Accessibility: Some Criteria Met (P, EB, IB, PA)

Methodist Center for Senior Health
900 Main St
Peoria, IL 61602
Phone:(309) 672-4582
NPI:1184670663
Website: http://www.unitypoint.org
Cultural Training Completed: No
Hours: [Mon, Tue, Wed, Thu, Fri] 08:00 AM - 05:00 PM
Accessibility: Details Pending (P, EB, IB, PA)

Methodist Medical Center
221 Northeast Glen Oak Avenue
Peoria, IL 61636
Phone:(309) 672-5654
NPI:1184670663
Website: http://www.unitypoint.org
Cultural Training Completed: No

IL

Peoria

Multi-Specialty Group

Methodist Medical Center
Hours: [Mon, Tue, Wed, Thu, Fri] 08:00 AM - 05:00 PM
Accessibility: Some Criteria Met (P, EB, IB, PA)

Methodist Medical Group
221 NE Glen Oak Ave
Peoria, IL 61636
Phone:(309) 672-5546
NPI:1184670663
Website: http://www.unitypoint.org
Cultural Training Completed: No
Hours: [Mon, Tue, Wed, Thu, Fri] 08:00 AM - 05:00 PM
Accessibility: Details Pending (P, EB, IB, PA)

Methodist Medical Group
900 Main St
Ste 490
Peoria, IL 61602
Phone:(309) 672-4565
NPI:1184670663
Website: http://www.unitypoint.org
Cultural Training Completed: No
Hours: [Mon, Tue, Wed, Thu, Fri] 08:00 AM - 05:00 PM

IL

Peoria

Multi-Specialty Group

Methodist Medical Group
Accessibility: Some Criteria Met (P, EB, IB, PA)

Methodist Medical Group
900 Main St
Ste 600
Peoria, IL 61602
Phone:(309) 671-8270
NPI:1184670663
Website: http://www.unitypoint.org
Cultural Training Completed: No
Hours: [Mon, Tue, Wed, Thu, Fri] 08:00 AM - 05:00 PM
Accessibility: Some Criteria Met (P, EB, IB, PA)

Methodist Medical Group
5401 N Knoxville Ave
Ste 204
Peoria, IL 61614
Phone:(309) 692-6644
NPI:1184670663
Website: http://www.unitypoint.org
Cultural Training Completed: No
Hours: [Mon, Tue, Wed, Thu, Fri] 08:00 AM - 05:00 PM
Accessibility: Details Pending (P, EB, IB, PA)

IL

Peoria

Multi-Specialty Group

Methodist Medical Group
112 NE Crescent Ave
Peoria, IL 61606
Phone:(309) 672-4670
NPI:1184670663
Website: http://www.unitypoint.org
Cultural Training Completed: No
Hours: [Mon, Tue, Wed, Thu, Fri] 08:00 AM - 05:00 PM
Accessibility: Details Pending (P, EB, IB, PA)

Methodist Medical Group
2127 SW Jefferson Ave
Peoria, IL 61605
Phone:(309) 674-4812
NPI:1184670663
Website: http://www.unitypoint.org
Cultural Training Completed: No
Hours: [Mon, Tue, Wed, Thu, Fri] 08:00 AM - 05:00 PM
Accessibility: Details Pending (P, EB, IB, PA)

Methodist Medical Group
1001 Main St
Ste 500A
Peoria, IL 61606
Phone:(309) 495-0200
NPI:1184670663

IL

Peoria

Multi-Specialty Group

Methodist Medical Group
Website: http://www.unitypoint.org
Cultural Training Completed: No
Hours: [Mon, Tue, Wed, Thu, Fri] 08:00 AM - 05:00 PM
Accessibility: Some Criteria Met (P, EB, IB, PA)

Methodist Medical Group
3335 N Sterling Ave
Peoria, IL 61604
Phone:(309) 687-5900
NPI:1184670663
Website: http://www.unitypoint.org
Cultural Training Completed: No
Hours: [Mon, Tue, Wed, Thu, Fri] 08:00 AM - 05:00 PM
Accessibility: Details Pending (P, EB, IB, PA)

Methodist Medical Group Hospitalists
221 Northeast Glen Oak Avenue
Suite W514
Peoria, IL 61636
Phone:(309) 672-5729
NPI:1184670663
Website: http://www.unitypoint.org

IL

Peoria

Multi-Specialty Group

Methodist Medical Group Hospitalists
Cultural Training Completed: No
Hours: [Mon, Tue, Wed, Thu, Fri, Sun] 08:00 AM - 05:00 PM
Other Language(s):English
Accessibility: Some Criteria Met (P, EB, IB, PA)

Methodist Medical Group Psychiatry
900 Main St
Ste 400
Peoria, IL 61602
Phone:(309) 672-3100
NPI:1467425322
Website: http://www.osfhealthcare.org
Cultural Training Completed: No
Hours: [Mon, Tue, Wed, Thu, Fri] 08:00 AM - 05:00 PM
Accessibility: Details Pending (P, EB, IB, PA)

Methodist Medical Group at Prairie Pointe
9010 N Allen Rd
Ste J
Peoria, IL 61615
Phone:(309) 495-8500
NPI:1184670663
Website: http://www.unitypoint.org

IL

Peoria

Multi-Specialty Group

Methodist Medical Group at Prairie Pointe
Cultural Training Completed: No
Hours: [Mon, Tue, Wed, Thu, Fri] 08:00 AM - 05:00 PM
Accessibility: Details Pending (P, EB, IB, PA)

Methodist Medical Group at Sterling
3335 N Sterling Ave
Peoria, IL 61604
Phone:(309) 687-5900
NPI:1164474755
Website: https://www.unitypoint.org
Cultural Training Completed: No
Hours: [Mon, Tue, Wed, Thu, Fri] 08:00 AM - 05:00 PM
Accessibility: Details Pending (P, EB, IB, PA)

Methodist at Allen Road Family Medicine
2338 W Van Winkle Way
Ste 3300
Peoria, IL 61615
Phone:(309) 693-2020
NPI:1164474755
Website: https://www.unitypoint.org
Cultural Training Completed: No

IL

Peoria

Multi-Specialty Group

Methodist at Allen Road Family Medicine
Hours: [Mon, Tue, Wed, Thu, Fri] 08:00 AM - 05:00 PM
Accessibility: Details Pending (P, EB, IB, PA)

Metro Infectious Disease Consultants, LLC
1200 W Loucks Ave
Peoria, IL 61604
Phone:(877) 448-3627
NPI:1235125717
Website: http://www.midcusa.com
Cultural Training Completed: No
Hours: [Mon, Tue, Wed, Thu, Fri] 08:00 AM - 05:00 PM
Accessibility: Details Pending (P, EB, IB, PA)

Metro Infectious Disease Consultants, LLC
1200 W Loucks Ave
Peoria, IL 61604
Phone:(877) 448-3627
NPI:1235125717
Cultural Training Completed: Yes
Hours: [Mon, Tue, Wed, Thu, Fri] 08:00 AM - 05:00 PM
Accessibility: Details Pending (P, EB, IB, PA)

IL

Peoria

Multi-Specialty Group

Midwest Orthopaedic Center S C
6000 N Allen Rd
Peoria, IL 61614
Phone:(309) 691-1400
NPI:1710938006
Website: https://www.midwest-ortho.com/
Cultural Training Completed: No
Hours: [Mon, Tue, Wed, Thu, Fri] 08:00 AM - 05:00 PM
Other Language(s):English
Accessibility: Details Pending (P, EB, IB, PA)

Mmg In School Health Manual
811 S Griswold St
Peoria, IL 61605
Phone:(309) 672-6600
NPI:1124305636
Website: https://www.unitypoint.org/
Cultural Training Completed: No
Hours: [Mon, Tue, Wed, Thu, Fri] 08:00 AM - 05:00 PM
Accessibility: Some Criteria Met (P, EB, IB, PA)

OSF Cancer Care Center
1310 N Missouri Ave
Peoria, IL 61603
Phone:(309) 308-0200

IL

Peoria

Multi-Specialty Group

OSF Cancer Care Center
NPI:1962456764
Website: https://www.osfhealthcare.org/
Cultural Training Completed: No
Hours: [Mon, Tue, Wed, Thu, Fri] 08:00 AM - 05:00 PM, [Sat, Sun] 12:00 AM - 11:59 PM
Accessibility: Details Pending (P P, P EB, P IB, P PA)

OSF Cancer Care Center - Proton Therapy
1310 N Missouri Ave
Peoria, IL 61603
Phone:(844) 673-4467
NPI:1922445527
Website: http://www.osfhealthcare.org
Cultural Training Completed: No
Hours: [Mon, Tue, Wed, Thu, Fri] 08:00 AM - 05:00 PM
Accessibility: Some Criteria Met (I P, I EB, I IB, I PA)

OSF Cardiovascular Institute
5405 N Knoxville Ave
Peoria, IL 61614
Phone:(309) 624-6111
NPI:1922445527

IL

Peoria

Multi-Specialty Group

OSF Cardiovascular Institute
Website: http://www.osfhealthcare.org
Cultural Training Completed: No
Hours: [Mon, Tue, Wed, Thu, Fri] 08:00 AM - 05:00 PM
Accessibility: Some Criteria Met (I P, I EB, I IB, I PA)

OSF Children's Hospital of Illinois - Peds ENT Audiology
420 NE Glen Oak Ave
Peoria, IL 61603
Phone:(309) 655-4180
NPI:1962456764
Website: https://www.osfhealthcare.org/
Cultural Training Completed: No
Hours: [Mon, Tue, Wed, Thu, Fri, Sat, Sun] 08:00 AM - 05:00 PM
Accessibility: Some Criteria Met (I P, I EB, I IB, I PA)

OSF Healthcare Divine Mercy Continuous Care Hospital - Behavioral Health
500 W Romeo B Garrett Ave
Peoria, IL 61605
Phone:(309) 624-8818
NPI:1922445527

IL

Peoria

Multi-Specialty Group

OSF Healthcare Divine Mercy Continuous Care Hospital - Behavioral Health
Website: http://www.osfhealthcare.org
Cultural Training Completed: No
Hours: [Mon, Tue, Wed, Thu, Fri] 08:00 AM - 05:00 PM
Accessibility: Some Criteria Met (I P, I EB, I IB, I PA)

OSF High Risk Clinic
8800 State Route 91
Ste 2147
Peoria, IL 61615
Phone:(800) 421-5700
NPI:1962456764
Website: https://www.osfhealthcare.org/
Cultural Training Completed: No
Hours: [Mon, Tue, Wed, Thu, Fri] 08:00 AM - 05:00 PM
Accessibility: Some Criteria Met (I P, I EB, I IB, I PA)

OSF MATERNAL FETAL
530 N.E. GLEN OAK AVE.
STE. 1200
Peoria, IL 61637
Phone:(309) 624-6267
NPI:1922445527

IL

Peoria

Multi-Specialty Group

OSF MATERNAL FETAL
Website: http://www.osfhealthcare.org
Cultural Training Completed: No
Hours: [Mon, Tue, Wed, Thu, Fri] 08:00 AM - 05:00 PM
Accessibility: Some Criteria Met (I P, I EB, I IB, I PA)

OSF Maternal Fetal
530 Northeast Glen Oak Avenue
Suite 1200
Peoria, IL 61637
Phone:(309) 624-7811
NPI:1922445527
Website: http://www.osfhealthcare.org
Cultural Training Completed: No
Hours: [Mon, Tue, Wed, Thu, Fri] 08:00 AM - 05:00 PM
Accessibility: Some Criteria Met (I P, I EB, I IB, I PA)

OSF Medical Group
3322 W Willow Knolls Dr
Peoria, IL 61614
Phone:(309) 691-5800
NPI:1922445527
Website: http://www.osfhealthcare.org

IL

Peoria

Multi-Specialty Group

OSF Medical Group
Cultural Training Completed: No
Hours: [Mon, Tue, Wed, Thu, Fri] 08:00 AM - 05:00 PM
Other Language(s):Urdu,Czech,Italian,Vietnamese,Hindi,German,Mandarin,Greek,French,Spanish,Tagalog,Farsi,Arabic,American Sign Language,English
Accessibility: Some Criteria Met (P, EB, IB, PA)

OSF Medical Group - Center for Health Pediatrics
8600 State Route 91
Ste 200
Peoria, IL 61615
Phone:(309) 692-1030
NPI:1922445527
Website: http://www.osfhealthcare.org
Cultural Training Completed: No
Hours: [Mon, Tue, Wed, Thu, Fri] 08:00 AM - 05:00 PM
Other Language(s):Farsi,Greek,Mandarin,English,Italian,Tagalog,Czech,French,Vietnamese,Arabic,Spanish,Hindi,Urdu,German,American Sign Language

IL

Peoria

Multi-Specialty Group

OSF Medical Group - Center for Health Pediatrics
Accessibility: Some Criteria Met (P, EB, IB, PA)

OSF Medical Group - Ear, Nose & Throat - Peoria
8600 State Route 91
Ste 300
Peoria, IL 61615
Phone:(309) 691-6616
NPI:1922445527
Website: http://www.osfhealthcare.org
Cultural Training Completed: No
Hours: [Mon, Tue, Wed, Thu, Fri] 08:00 AM - 05:00 PM
Other Language(s):Italian,Czech,Urdu,Farsi,Hindi,German,Tagalog,Vietnamese,Greek,Spanish,Mandarin,American Sign Language,French,English,Arabic
Accessibility: Some Criteria Met (P, EB, IB, PA)

OSF Medical Group - General Surgery
1001 Main St
Ste 400
Peoria, IL 61606
Phone:(309) 691-4005
NPI:1922445527

IL

Peoria

Multi-Specialty Group

OSF Medical Group - General Surgery
Website: http://www.osfhealthcare.org
Cultural Training Completed: No
Hours: [Mon, Tue, Wed, Thu, Fri] 08:00 AM - 05:00 PM
Other Language(s):English
Accessibility: Some Criteria Met (P, EB, IB, PA)

OSF Medical Group - Rheumatology - Knoxville
1800 N Knoxville Ave
Ste E
Peoria, IL 61603
Phone:(309) 308-0910
NPI:1922445527
Website: http://www.osfhealthcare.org
Cultural Training Completed: No
Hours: [Mon, Tue, Wed, Thu, Fri] 08:00 AM - 05:00 PM
Other Language(s):English,French,Czech,Spanish,Mandarin,Tagalog,Urdu,American Sign Language,Greek,Vietnamese,Arabic,Farsi,Hindi,Italian,German

IL

Peoria

Multi-Specialty Group

OSF Medical Group - Rheumatology - Knoxville
Accessibility: Some Criteria Met (P, EB, IB, PA)

OSF Medical Group Internal Medicine
8600 State Route 91
Ste 130
Peoria, IL 61615
Phone:(800) 421-5700
NPI:1922445527
Website: http://www.osfhealthcare.org
Cultural Training Completed: No
Hours: [Mon, Tue, Wed, Thu, Fri] 08:00 AM - 05:00 PM
Accessibility: Some Criteria Met (P, EB, IB, PA)

OSF OnCall Urgent Care
10408 N Centerway Dr
Ste C
Peoria, IL 61615
Phone:(309) 308-5100
NPI:1922445527
Website: http://www.osfhealthcare.org
Cultural Training Completed: No
Hours: [Mon, Tue, Wed, Thu, Fri, Sat] 08:00 AM - 08:00 PM
Other Language(s):English,Fre

IL

Peoria

Multi-Specialty Group

OSF OnCall Urgent Care
nch,Italian,Vietnamese, Tagalog,Hindi,Spanish, German,Greek,Czech,Farsi,Mandarin,Arabic,Urdu,American Sign Language
Accessibility: Some Criteria Met (P, EB, IB, PA)

OSF OnCall Urgent Care.
3626 N Sheridan Rd
Peoria, IL 61604
Phone:(800) 421-5700
NPI:1922445527
Website: http://www.osfhealthcare.org
Cultural Training Completed: No
Hours: [Mon, Tue, Wed, Thu, Fri] 08:00 AM - 05:00 PM, Sat 08:00 AM - 04:00 PM
Other Language(s):Italian,Urdu,Mandarin,Hindi,Farsi, Arabic,German,Greek,Tagalog,Vietnamese,Spanish,Czech,American Sign Language,French,English
Accessibility: Some Criteria Met (P, EB, IB, PA)

OSF Orthopedics Peoria
7800 N Sommer St

IL

Peoria

Multi-Specialty Group

OSF Orthopedics Peoria
Ste 608
Peoria, IL 61615
Phone:(309) 676-5546
NPI:1922445527
Website: http://www.osfhealthcare.org
Cultural Training Completed: No
Hours: [Mon, Tue, Wed, Thu, Fri] 08:00 AM - 05:00 PM
Accessibility: Some Criteria Met (P, EB, IB, PA)

OSF Perinatal Associates
530 North East Glen Oak
Suite 1200
Peoria, IL 61637
Phone:(309) 624-7811
NPI:1922445527
Website: http://www.osfhealthcare.org
Cultural Training Completed: No
Hours: [Mon, Tue, Wed, Thu, Fri] 08:00 AM - 05:00 PM
Other Language(s):Czech,American Sign Language,German,Urdu,Italian,Hindi,Mandarin,Farsi,Vietnamese,Greek,Tagalog,Arabic,French,Spanish,English

IL

Peoria

Multi-Specialty Group

OSF Perinatal Associates
Accessibility: Some Criteria Met (P, EB, IB, PA)

OSF PromptCare at Center for Health - Route 91
8600 State Route 91
Peoria, IL 61615
Phone:(309) 683-5000
NPI:1922445527
Website: http://www.osfhealthcare.org
Cultural Training Completed: No
Hours: [Mon, Tue, Wed, Thu, Fri] 08:00 AM - 05:00 PM
Accessibility: Some Criteria Met (P, EB, IB, PA)

OSF Rehabilitation - OSF CHOI Pediatric Rehabilitation
2806 N Knoxville Ave
Peoria, IL 61604
Phone:(309) 655-6967
NPI:1043260482
Website: https://www.osfhealthcare.org
Cultural Training Completed: No
Hours: [Mon, Tue, Wed, Thu, Fri] 08:00 AM - 05:00 PM
Accessibility: Some Criteria Met (P, EB, IB, PA)

IL

Peoria

Multi-Specialty Group

OSF SAINT FRANCIS MEDICAL CENTER -
530 N.E. GLEN OAK AVE.
Peoria, IL 61637
Phone:(309) 624-6267
NPI:1922445527
Website: http://www.osfhealthcare.org
Cultural Training Completed: No
Hours: [Mon, Tue, Wed, Thu, Fri] 08:00 AM - 05:00 PM
Accessibility: Some Criteria Met (P, EB, IB, PA)

OSF SFMC Adult Hospitalist Service
661 S Peace Rd
Peoria, IL 61637
Phone:(309) 655-2000
NPI:1922445527
Website: http://www.osfhealthcare.org
Cultural Training Completed: No
Hours: [Mon, Tue, Wed, Thu, Fri] 08:00 AM - 05:00 PM
Accessibility: Some Criteria Met (P, EB, IB, PA)

OSF SFMC Digital Hospital
530 NE Glen Oak Ave.
Peoria, IL 61637
Phone:(309) 624-8981
NPI:1922445527

IL

Peoria

Multi-Specialty Group

OSF SFMC Digital Hospital
Website: http://www.osfhealthcare.org
Cultural Training Completed: No
Hours: [Mon, Tue, Wed, Thu, Fri] 08:00 AM - 05:00 PM
Accessibility: Some Criteria Met (I P, I EB, I IB, I PA)

OSF Saint Francis Wellness Center at Riverplex
600 NE Water St
Peoria, IL 61603
Phone:(309) 282-1614
NPI:1962456764
Website: https://www.osfhealthcare.org/
Cultural Training Completed: No
Hours: [Mon, Tue, Wed, Thu, Fri] 08:00 AM - 05:00 PM
Accessibility: Some Criteria Met (I P, I EB, I IB, I PA)

OSF Saint Francis - Eating Disorders
617 W Glen Ave
Peoria, IL 61614
Phone:(800) 421-5700
NPI:1962456764
Website: https://www.osfhealthcare.org/

IL

Peoria

Multi-Specialty Group

OSF Saint Francis - Eating Disorders
Cultural Training Completed: No
Hours: [Mon, Tue, Wed, Thu, Fri] 08:00 AM - 05:00 PM
Accessibility: Details Pending (P P, P EB, P IB, P PA)

OSF Saint Francis Medical Center
530 Northeast Glen Oak Avenue
Peoria, IL 61637
Phone:(309) 624-8818
NPI:1922445527
Website: http://www.osfhealthcare.org
Cultural Training Completed: No
Hours: [Mon, Tue, Wed, Thu, Fri, Sat, Sun] 08:00 AM - 05:00 PM
Other Language(s):English
Accessibility: Some Criteria Met (I P, I EB, I IB, I PA)

OSF Saint Francis Medical Center
530 NE Glen Oak Ave
Peoria, IL 61637
Phone:(309) 655-2000
NPI:1043260482
Website: https://www.osfhealthcare.org
Cultural Training Completed: No

IL

Peoria

Multi-Specialty Group

OSF Saint Francis Medical Center
Hours: [Mon, Tue, Wed, Thu, Fri] 08:00 AM - 05:00 PM
Accessibility: Some Criteria Met (I P, I EB, I IB, I PA)

OSF Saint Francis Medical Center Physical Therapy
303 N William Kumpf Blvd
Peoria, IL 61605
Phone:(309) 272-0272
NPI:1043260482
Website: https://www.osfhealthcare.org
Cultural Training Completed: No
Hours: [Mon, Tue, Wed, Thu, Fri] 08:00 AM - 05:00 PM
Accessibility: Some Criteria Met (I P, I EB, I IB, I PA)

OSF Saint Francis Medical Center Physical Therapy
7800 N Sommer St
Peoria, IL 61615
Phone:(309) 683-6681
NPI:1043260482
Website: https://www.osfhealthcare.org
Cultural Training Completed: No

IL

Peoria

Multi-Specialty Group

OSF Saint Francis Medical Center Physical Therapy
Hours: [Mon, Tue, Wed, Thu, Fri] 08:00 AM - 05:00 PM
Accessibility: Details Pending (P P, P EB, P IB, P PA)

OSF Saint Francis Medical Center Physical Therapy
6501 N Sheridan Rd
Peoria, IL 61614
Phone:(309) 692-8110
NPI:1043260482
Website: https://www.osfhealthcare.org
Cultural Training Completed: No
Hours: [Mon, Tue, Wed, Thu, Fri] 08:00 AM - 05:00 PM
Accessibility: Some Criteria Met (I P, I EB, I IB, I PA)

OSF Saint Francis Medical Center Physical Therapy
530 N East Glen Oak Ave
Peoria, IL 61637
Phone:(309) 624-7811
NPI:1043260482
Website: https://www.osfhealthcare.org
Cultural Training Completed: No

IL

Peoria

Multi-Specialty Group

OSF Saint Francis Medical Center Physical Therapy
Hours: [Mon, Tue, Wed, Thu, Fri] 08:00 AM - 05:00 PM
Accessibility: Some Criteria Met (P, EB, IB, PA)

OSF Saint Francis Medical Center Physical Therapy
530 Park Ave
Ste 200
Peoria, IL 61603
Phone:(309) 671-2950
NPI:1043260482
Website: https://www.osfhealthcare.org
Cultural Training Completed: No
Hours: [Mon, Tue, Wed, Thu, Fri] 08:00 AM - 05:00 PM
Accessibility: Details Pending (P, EB, IB, PA)

OSF Saint Francis Medical Center Physical Therapy
8600 N State Route 91
Peoria, IL 61615
Phone:(309) 308-2450
NPI:1043260482
Website: https://www.osfhealthcare.org
Cultural Training Completed: No

IL

Peoria

Multi-Specialty Group

OSF Saint Francis Medical Center Physical Therapy
Hours: [Mon, Tue, Wed, Thu, Fri] 08:00 AM - 05:00 PM
Accessibility: Some Criteria Met (P, EB, IB, PA)

OSF Saint Francis Medical Center Physical Therapy
719 N William Kumpf Blvd
Ste 200
Peoria, IL 61605
Phone:(309) 671-2950
NPI:1043260482
Website: https://www.osfhealthcare.org
Cultural Training Completed: No
Hours: [Mon, Tue, Wed, Thu, Fri] 08:00 AM - 05:00 PM
Other Language(s):English
Accessibility: Details Pending (P, EB, IB, PA)

OSF Saint Francis Medical Center Physical Therapy
530 North East Glen Oak Avenue
Peoria, IL 61637
Phone:(309) 624-7811
NPI:1043260482

IL

Peoria

Multi-Specialty Group

OSF Saint Francis Medical Center Physical Therapy
Website: https://www.osfhealthcare.org
Cultural Training Completed: No
Hours: [Mon, Tue, Wed, Thu, Fri, Sat] 12:00 AM - 11:59 PM
Accessibility: Some Criteria Met (P, EB, IB, PA)

OSF Saint Francis Medical Center Physical Therapy
530 Park Avenue
Suite 200
Peoria, IL 61603
Phone:(309) 671-2950
NPI:1043260482
Website: https://www.osfhealthcare.org
Cultural Training Completed: No
Hours: [Mon, Tue, Wed, Thu, Fri] 07:00 AM - 05:00 PM, [Sat, Sun] 12:00 AM - 11:59 PM
Accessibility: Details Pending (P, EB, IB, PA)

OSF Saint Francis Medical Center Physical Therapy
7800 N Sommer St
Ste 608
Peoria, IL 61615
Phone:(309) 676-5546

IL

Peoria

Multi-Specialty Group

OSF Saint Francis Medical Center Physical Therapy
NPI:1043260482
Website: https://www.osfhealthcare.org
Cultural Training Completed: No
Hours: [Mon, Tue, Wed, Thu, Fri] 08:00 AM - 05:00 PM
Other Language(s):English
Accessibility: Some Criteria Met (P, EB, IB, PA)

OSF Saint Francis Wound Healing & Hyperbaric Center
8600 State Route 91
Ste 400
Peoria, IL 61615
Phone:(309) 683-4300
NPI:1962456764
Website: https://www.osfhealthcare.org/
Cultural Training Completed: No
Hours: [Mon, Tue, Wed, Thu, Fri] 08:00 AM - 05:00 PM, Sat 12:00 AM - 11:59 PM
Accessibility: Details Pending (P, EB, IB, PA)

OSF St Francis
530 NE Glen Oak Ave
Peoria, IL 61637
Phone:(309) 655-4242

IL

Peoria

Multi-Specialty Group

OSF St Francis
NPI:1467425322
Website: http://www.osfhealthcare.org
Cultural Training Completed: No
Hours: [Mon, Tue, Wed, Thu, Fri] 08:00 AM - 05:00 PM
Accessibility: Some Criteria Met (P, EB, IB, PA)

OSF St Francis
530 Northeast Glen Oak Avenue
Peoria, IL 61637
Phone:(309) 655-3774
NPI:1467425322
Website: http://www.osfhealthcare.org
Cultural Training Completed: No
Hours: [Mon, Tue, Wed, Thu, Fri] 08:00 AM - 05:00 PM
Accessibility: Details Pending (P, EB, IB, PA)

OSF St Francis
530 Northeast Glen Oak Avenue
Peoria, IL 61603
Phone:(309) 655-4242
NPI:1467425322
Website: http://www.osfhealthcare.org
Cultural Training Completed: No

IL

Peoria

Multi-Specialty Group

OSF St Francis
Hours: [Mon, Tue, Wed, Thu, Fri] 08:00 AM - 05:00 PM
Accessibility: Some Criteria Met (P, EB, IB, PA)

OSF URGO Clinic - Peoria War Memorial
5209 W War Memorial Dr
Peoria, IL 61615
Phone:(309) 308-5100
NPI:1922445527
Website: http://www.osfhealthcare.org
Cultural Training Completed: No
Hours: [Mon, Tue, Wed, Thu, Fri] 08:00 AM - 05:00 PM
Other Language(s):Vietnamese,Greek,Tagalog,Spanish,Hindi,Farsi,Arabic,French,American Sign Language,Czech,Urdu,Mandarin,German,Italian,English
Accessibility: Some Criteria Met (P, EB, IB, PA)

OSF Wound Care
8600 N State Route 91
Peoria, IL 61615
Phone:(309) 683-4000
NPI:1922445527
Website: http://www.osfhealthcare.org

IL

Peoria

Multi-Specialty Group

OSF Wound Care
Cultural Training Completed: No
Hours: [Mon, Tue, Wed, Thu, Fri] 08:00 AM - 05:00 PM
Accessibility: Some Criteria Met (P, EB, IB, PA)

Osf Center For Health Pain Clinic
8600 State Route 91 Ste 240
Peoria, IL 61615
Phone:(309) 683-5094
NPI:1962456764
Website: https://www.osfhealthcare.org/
Cultural Training Completed: No
Hours: [Mon, Tue, Wed, Thu, Fri] 08:00 AM - 05:00 PM
Accessibility: Details Pending (P, EB, IB, PA)

Outpatient Palliative Care
2265 W Altorfer Dr
Peoria, IL 61615
Phone:(800) 421-5700
NPI:1922445527
Website: http://www.osfhealthcare.org
Cultural Training Completed: No
Hours: [Mon, Tue, Wed, Thu, Fri] 08:00 AM - 05:00 PM

IL

Peoria

Multi-Specialty Group

Outpatient Palliative Care
Other Language(s):Czech,Urdu,Italian,Farsi,German,Greek,Mandarin,Vietnamese,Hindi,Tagalog,Arabic,French,American Sign Language,Spanish,English
Accessibility: Some Criteria Met (P, EB, IB, PA)

Pediatric Ophthalmology Clinic
4927 N Glen Park Place Rd
Peoria, IL 61614
Phone:(309) 308-3500
NPI:1407307812
Website: https://hospital.uillinois.edu
Cultural Training Completed: No
Hours: [Mon, Tue, Wed, Thu, Fri] 08:00 AM - 05:00 PM
Accessibility: Details Pending (P, EB, IB, PA)

Peoria Ear Nose And Throat
7301 N Knoxville Ave
Peoria, IL 61614
Phone:(309) 589-5900
NPI:1952380628
Website: https://PeoriaEarNoseThroat.com

IL

Peoria

Multi-Specialty Group

Peoria Ear Nose And Throat
Cultural Training Completed: No
Hours: [Mon, Tue, Wed, Thu] 08:00 AM - 05:00 PM, Fri 08:00 AM - 12:00 PM
Other Language(s):English
Accessibility: Some Criteria Met (P, EB, IB, PA)

Positive Health Solutions
222 NE Monroe St
Ste 904
Peoria, IL 61602
Phone:(866) 600-2273
NPI:1467425322
Website: http://www.osfhealthcare.org
Cultural Training Completed: No
Hours: [Mon, Tue, Wed, Thu, Fri] 08:00 AM - 05:00 PM
Other Language(s):Bengali,English
Accessibility: Some Criteria Met (P, EB, IB, PA)

Proctor First Care Barring Trace
3915 Barring Trce
Peoria, IL 61615
Phone:(309) 689-3030
NPI:1184670663

IL

Peoria

Multi-Specialty Group

Proctor First Care Barring Trace
Website: http://www.unitypoint.org
Cultural Training Completed: No
Hours: [Mon, Tue, Wed, Thu, Fri] 08:00 AM - 05:00 PM
Other Language(s):English
Accessibility: Details Pending (P, EB, IB, PA)

Proctor Multi Specialty Services Group
5401 N Knoxville Ave
Ste 418
Peoria, IL 61614
Phone:(309) 693-2020
NPI:1164474755
Website: https://www.unitypoint.org
Cultural Training Completed: No
Hours: [Mon, Tue, Wed, Thu, Fri] 08:00 AM - 05:00 PM
Accessibility: Details Pending (P, EB, IB, PA)

Renal Care Associates, SC
420 NE Glen Oak Ave
Ste 401
Peoria, IL 61603
Phone:(309) 655-4101
NPI:1649300377

IL

Peoria

Multi-Specialty Group

Renal Care Associates, SC
Website: http://www.illinoiskidney.com
Cultural Training Completed: Yes
Hours: [Mon, Tue, Wed, Thu, Fri] 08:00 AM - 05:00 PM
Accessibility: Some Criteria Met (P, EB, IB, PA)

RenalCare Associates
5401 N Knoxville Ave
Ste 300
Peoria, IL 61614
Phone:(309) 676-8123
NPI:1649300377
Website: http://www.illinoiskidney.com
Cultural Training Completed: Yes
Hours: [Mon, Tue, Wed, Thu, Fri] 08:30 AM - 05:00 PM
Accessibility: Some Criteria Met (P, EB, IB, PA)

RenalCare Associates, SC
420 Northeast Oak Avenue
Suite 401
Peoria, IL 61603
Phone:(309) 655-4101
NPI:1649300377
Website: http://www.illinoiskidney.com

IL

Peoria

Multi-Specialty Group

RenalCare Associates, SC
Cultural Training Completed: Yes
Hours: [Mon, Tue, Wed, Thu, Fri] 08:30 AM - 05:00 PM
Accessibility: Some Criteria Met (P, EB, IB, PA)

SFMC Bariatric Medicine
600 NE Water St
Peoria, IL 61603
Phone:(309) 282-1600
NPI:1043260482
Website: https://www.osfhealthcare.org
Cultural Training Completed: No
Hours: [Mon, Tue, Wed, Thu, Fri] 08:00 AM - 05:00 PM
Accessibility: Details Pending (P, EB, IB, PA)

SFMC Hope Center
617 W Glen Ave
Peoria, IL 61614
Phone:(309) 655-2738
NPI:1922445527
Website: http://www.osfhealthcare.org
Cultural Training Completed: No
Hours: [Mon, Tue, Wed, Thu, Fri, Sat] 08:00 AM - 05:00 PM, Sun 08:00 AM - 11:59 PM

IL

Peoria

Multi-Specialty Group

SFMC Hope Center
Accessibility: Some Criteria Met (I P, I EB, I IB, I PA)

Saint Francis Medical Center
530 Northeast Glen Oak Avenue
Peoria, IL 61637
Phone:(309) 624-7811
NPI:1164463493
Website: https://www.osfhealthcare.org/
Cultural Training Completed: No
Hours: [Mon, Tue, Wed, Thu, Fri, Sat, Sun] 12:00 AM - 11:59 PM
Accessibility: Some Criteria Met (I P, I EB, I IB, I PA)

Saint Francis Medical Center
1800 N Knoxville Ave
Peoria, IL 61603
Phone:(309) 624-9680
NPI:1467425322
Website: http://www.osfhealthcare.org
Cultural Training Completed: No
Hours: [Mon, Tue, Wed, Thu, Fri] 08:00 AM - 05:00 PM
Accessibility: Some Criteria Met (I P, I EB, P IB, I PA)

IL

Peoria

Multi-Specialty Group

Saint Francis Medical Center GP
530 NE Glen Oak Avenue
Peoria, IL 61637
Phone:(309) 680-7600
NPI:1164463493
Website: https://www.osfhealthcare.org/
Cultural Training Completed: No
Hours: [Mon, Tue, Wed, Thu, Fri, Sat, Sun] 12:00 AM - 11:59 PM
Accessibility: Some Criteria Met (I P, I EB, I IB, I PA)

Saint Joseph Medical Center Medical Service Plan
1 Illini Dr
Peoria, IL 61605
Phone:(309) 671-3000
NPI:1467425322
Website: http://www.osfhealthcare.org
Cultural Training Completed: No
Hours: [Mon, Tue, Wed, Thu, Fri] 08:00 AM - 05:00 PM
Other Language(s):Spanish,Bengali,Arabic,English
Accessibility: Details Pending (P P, P EB, P IB, P PA)

IL

Peoria

Multi-Specialty Group

Specialists in Medical Imaging SC
5409 N Knoxville Ave
Peoria, IL 61614
Phone:(309) 671-8282
NPI:1154653947
Website: http://www.carle.org
Cultural Training Completed: No
Hours: [Mon, Tue, Wed, Thu, Fri] 08:00 AM - 05:00 PM
Accessibility: Some Criteria Met (I P, I EB, I IB, I PA)

THE CNTR FOR YTH & FMLY
2610 W Richwoods Blvd
Peoria, IL 61604
Phone:(309) 323-6600
NPI:1972876258
Website: https://www.cyfsolutions.org
Cultural Training Completed: No
Hours: [Mon, Tue, Wed, Thu, Fri] 08:00 AM - 05:00 PM
Other Language(s):English
Accessibility: Some Criteria Met (I P, I EB, I IB, I PA)

Tamara Olt Md Sc
6915 N Knoxville Ave
Peoria, IL 61614
Phone:(309) 692-2805
NPI:1881786622

IL

Peoria

Multi-Specialty Group

Tamara Olt Md Sc
Website: https://peoriawomenshealth.com
Cultural Training Completed: No
Hours: [Mon, Tue, Wed, Thu, Fri] 08:00 AM - 05:00 PM
Accessibility: Details Pending (P P, P EB, P IB, P PA)

The Bleeding and Clotting Disorders Institute
427 W Northmoor Rd
Peoria, IL 61614
Phone:(309) 692-5337
NPI:1134424633
Cultural Training Completed: No
Hours: [Mon, Tue, Wed, Thu, Fri] 07:30 AM - 04:30 PM
Accessibility: Some Criteria Met (I P, I EB, I IB, I PA)

Unity Point Clinic/MDVIP-Atrium
900 Main St
Ste 500
Peoria, IL 61602
Phone:(309) 353-0388
NPI:1184670663
Website: http://www.unitypoint.org
Cultural Training Completed: No

IL

Peoria

Multi-Specialty Group

Unity Point Clinic/MDVIP-Atrium
Hours: [Mon, Tue, Wed, Thu, Fri] 08:00 AM - 05:00 PM
Other Language(s):English
Accessibility: Some Criteria Met (P, EB, IB, PA)

UnityPoint Clinic Surgery -? Peoria
900 Main St
Peoria, IL 61602
Phone:(309) 672-5975
NPI:1093854002
Website: https://www.unitypoint.org/
Cultural Training Completed: No
Hours: [Mon, Tue, Wed, Thu, Fri] 08:00 AM - 05:00 PM
Accessibility: Details Pending (P, EB, IB, PA)

UnityPoint ClinicUrology-Peoria
900 Main St
Ste 660
Peoria, IL 61602
Phone:(309) 672-4760
NPI:1184670663
Website: http://www.unitypoint.org
Cultural Training Completed: No

IL

Peoria

Multi-Specialty Group

UnityPoint ClinicUrology-Peoria
Hours: [Mon, Tue, Wed, Thu, Fri] 08:00 AM - 05:00 PM
Accessibility: Details Pending (P, EB, IB, PA)

Unitypoint Health ER
221 Northeast Glen Oak Avenue
Peoria, IL 61636
Phone:(309) 672-5522
NPI:1841687951
Website: http://www.unitypoint.org
Cultural Training Completed: No
Hours: [Mon, Tue, Wed, Thu, Fri] 08:00 AM - 05:00 PM, [Sat, Sun] 12:00 AM - 11:59 PM
Accessibility: Details Pending (P, EB, IB, PA)

University Of Illinois
507 E Armstrong Ave
Peoria, IL 61603
Phone:(309) 686-1177
NPI:1467425322
Website: http://www.osfhealthcare.org
Cultural Training Completed: No
Hours: [Mon, Tue, Wed, Thu, Fri] 09:00 AM - 05:00 PM

IL

Peoria

Multi-Specialty Group

University Of Illinois
Accessibility: Some Criteria Met (P, EB, IB, PA)

University Of Illinois Medical Service Plan At Peoria
420 NE Glen Oak Ave
Ste 301
Peoria, IL 61603
Phone:(309) 624-9844
NPI:1942244645
Website: http://www.hospital.uillinois.edu/
Cultural Training Completed: No
Hours: [Mon, Tue, Wed, Thu, Fri] 08:00 AM - 05:00 PM
Accessibility: Details Pending (P, EB, IB, PA)

University Of Illinois Medical Service Plan At Peoria
420 NE Glen Oak Ave
Ste 301
Peoria, IL 61603
Phone:(800) 443-9898
NPI:1467425322
Website: http://www.osfhealthcare.org
Cultural Training Completed: No
Hours: [Mon, Tue, Wed, Thu, Fri] 08:00 AM - 05:00 PM

IL

Peoria

Multi-Specialty Group

University Of Illinois Medical Service Plan At Peoria
Accessibility: Details Pending (P, EB, IB, PA)

University Pediatrics
1800 N Knoxville Ave
Ste C
Peoria, IL 61603
Phone:(309) 624-9680
NPI:1467425322
Website: http://www.osfhealthcare.org
Cultural Training Completed: No
Hours: [Mon, Tue, Wed, Thu, Fri] 08:00 AM - 05:00 PM
Accessibility: Some Criteria Met (P, EB, IB, PA)

University of Illinois Medical Service Plan at Peo
4927 N Glen Park Place Rd
Peoria, IL 61614
Phone:(309) 308-3500
NPI:1467425322
Website: http://www.osfhealthcare.org
Cultural Training Completed: No
Hours: [Mon, Tue, Wed, Thu, Fri] 08:00 AM - 05:00 PM

IL

Peoria

Multi-Specialty Group

University of Illinois Medical Service Plan at Peo
Accessibility: Some Criteria Met (P, EB, IB, PA)

University of Illinois Medical Service Plan at Peoria
222 NE Monroe St
Ste 904
Peoria, IL 61602
Phone:(309) 671-8457
NPI:1164474755
Website:
https://www.unitypoint.org
Cultural Training Completed: No
Hours: [Mon, Tue, Wed, Thu, Fri] 08:00 AM - 05:00 PM
Accessibility: Details Pending (P, EB, IB, PA)

University of Illinois Medical Service Plan at Peoria
530 Northeast Glen Oak Avenue
Saint Jude Midwest Affiliate
Peoria, IL 61637
Phone:(309) 655-2000
NPI:1467425322
Website:
http://www.osfhealthcare.org
Cultural Training Completed: No

IL

Peoria

Multi-Specialty Group

University of Illinois Medical Service Plan at Peoria
Hours: [Mon, Tue, Wed, Thu, Fri] 08:00 AM - 05:00 PM
Accessibility: Details Pending (P, EB, IB, PA)

University of Illinois Medical Service Plan at Peoria
530 Northeast Glen Oak Avenue
Picu
Peoria, IL 61637
Phone:(309) 655-6384
NPI:1467425322
Website:
http://www.osfhealthcare.org
Cultural Training Completed: No
Hours: [Mon, Tue, Wed, Thu, Fri] 08:00 AM - 05:00 PM
Accessibility: Details Pending (P, EB, IB, PA)

University of Illinois Medical Service Plan at Peoria
530 NE Glen Oak Avenue
Department of Internal Medicinegeriatrics
Peoria, IL 61637
Phone:(309) 655-2730
NPI:1467425322

IL

Peoria

Multi-Specialty Group

University of Illinois Medical Service Plan at Peoria
Website:
http://www.osfhealthcare.org
Cultural Training Completed: No
Hours: [Mon, Tue, Wed, Thu, Fri] 08:00 AM - 05:00 PM
Accessibility: Details Pending (P, EB, IB, PA)

University of Illinois Medical Service Plan at Peoria
530 Northeast Glen Oak Avenue
Department of Pediatrics
Peoria, IL 61637
Phone:(309) 624-7811
NPI:1467425322
Website:
http://www.osfhealthcare.org
Cultural Training Completed: No
Hours: [Mon, Tue, Wed, Thu, Fri] 08:00 AM - 05:00 PM
Accessibility: Details Pending (P, EB, IB, PA)

University of Illinois Medical Service Plan at Peoria
530 Northeast Glen Oak Avenue

IL

Peoria

Multi-Specialty Group

University of Illinois Medical Service Plan at Peoria
Department of Medicine
Divison of Infectious Disease
Peoria, IL 61637
Phone:(309) 655-2000
NPI:1467425322
Website:
http://www.osfhealthcare.org
Cultural Training Completed: No
Hours: [Mon, Tue, Wed, Thu, Fri] 08:00 AM - 05:00 PM
Accessibility: Details Pending (P, EB, IB, PA)

University of Illinois Medical Service Plan at Peoria
420 NE Glen Oak Ave
Peoria, IL 61603
Phone:(309) 655-3800
NPI:1407307812
Website:
https://hospital.uillinois.edu
Cultural Training Completed: No
Hours: [Mon, Tue, Wed, Thu, Fri] 08:00 AM - 05:00 PM
Accessibility: Details Pending (P, EB, IB, PA)

IL

Peoria

Multi-Specialty Group

University of Illinois Medical Service Plan at Peoria
420 NE Glen Oak Ave
Peoria, IL 61603
Phone:(309) 655-3800
NPI:1154653947
Website: http://www.carle.org
Cultural Training Completed: No
Hours: [Mon, Tue, Wed, Thu, Fri] 08:00 AM - 05:00 PM
Accessibility: Details Pending (P, EB, IB, PA)

Nursing Facility/Intermediate Care Facility

Sharon Health Care Willows Inc
3520 N Rochelle Ln
Peoria, IL 61604
Phone:(309) 685-8800
NPI:1215965694
Website: https://www.sih.net
Cultural Training Completed: No
Hours: [Mon, Tue, Wed, Thu, Fri, Sat, Sun] 12:00 AM - 11:59 PM
Other Language(s):English
Accessibility: Details Pending (P, EB, IB, PA)

IL

Peoria

Nursing Facility/Intermediate Care Facility

Sharon Healthcare Woods
3223 W Richwoods Blvd
Peoria, IL 61604
Phone:(309) 685-6880
NPI:1306874789
Cultural Training Completed: No
Hours: [Mon, Tue, Wed, Thu, Fri] 08:00 AM - 05:00 PM
Accessibility: Details Pending (P, EB, IB, PA)

Pharmacy

Dang Home Infusion Pharmacy, LLC dba Vital Care of Peoria
1127 W Glen Ave
Peoria, IL 61614
Phone:(309) 915-9100
NPI:1851138374
Cultural Training Completed: Yes
Hours: [Mon, Tue, Wed, Thu, Fri] 08:30 AM - 05:00 PM
Accessibility: Details Pending (P, EB, IB, PA)

Prosthetic/Orthotic Supplier

CPO PEORIA
741 W Main St
Peoria, IL 61606
Phone:(309) 676-2276
NPI:1174573307

IL

Peoria

Prosthetic/Orthotic Supplier

CPO PEORIA
Cultural Training Completed: Yes
Hours: [Mon, Tue, Wed, Thu, Fri] 08:00 AM - 04:30 PM
Accessibility: Details Pending (P, EB, IB, PA)

Hanger Clinic Peoria
311 W Romeo B Garrett Ave
Ste A
Peoria, IL 61605
Phone:(512) 777-3800
NPI:1114324076
Website: https://hangerclinic.com/
Cultural Training Completed: No
Hours: [Mon, Tue, Wed, Thu, Fri] 08:30 AM - 05:00 PM, [Sat, Sun] 08:00 AM - 05:00 PM
Other Language(s):English
Accessibility: Details Pending (P, EB, IB, PA)

MD Orthotic and Prosthetic Lab
741 W Main St
Peoria, IL 61606
Phone:(309) 676-2276
NPI:1679625560
Cultural Training Completed: No

IL

Peoria

Prosthetic/Orthotic Supplier

MD Orthotic and Prosthetic Lab
Hours: [Mon, Tue, Wed, Thu, Fri] 08:00 AM - 05:00 PM
Other Language(s):Russian,Spanish,English
Accessibility: Details Pending (P, EB, IB, PA)

Skilled Nursing Facility

Accolade HealthCare
5600 N Glen Elm Dr
Peoria, IL 61614
Phone:(309) 693-8777
NPI:1952970626
Cultural Training Completed: No
Hours: [Mon, Tue, Wed, Thu, Fri] 08:00 AM - 05:00 PM
Other Language(s):Spanish
Accessibility: Details Pending (P, EB, IB, PA)

Apostolic Christian Skylines
7023 NE Skyline Dr
Peoria, IL 61614
Phone:(309) 683-2512
NPI:1255345542
Website: https://www.acskylines.org
Cultural Training Completed: No

IL

Peoria

Skilled Nursing Facility

Apostolic Christian Skylines
Hours: [Mon, Tue, Wed, Thu, Fri] 08:00 AM - 05:00 PM
Other Language(s):English
Accessibility: Details Pending (P, EB, IB, PA)

Heddington Oaks
2223 W Heading Ave
Peoria, IL 61604
Phone:(309) 636-3600
NPI:1184784118
Cultural Training Completed: No
Hours: [Mon, Tue, Wed, Thu, Fri] 08:00 AM - 05:00 PM
Accessibility: Details Pending (P, EB, IB, PA)

Manor Court of Peoria
6900 N Stalworth Dr
Peoria, IL 61615
Phone:(309) 693-1400
NPI:1700996972
Cultural Training Completed: No
Hours: [Mon, Tue, Wed, Thu, Fri] 08:00 AM - 05:00 PM
Other Language(s):English
Accessibility: Details Pending (P, EB, IB, PA)

Proctor Hospital Skilled Nursing Center
5409 N Knoxville Ave

IL

Peoria

Skilled Nursing Facility

Proctor Hospital Skilled Nursing Center
Peoria, IL 61614
Phone:(309) 691-1000
NPI:1821068404
Cultural Training Completed: No
Hours: [Mon, Tue, Wed, Thu, Fri] 08:00 AM - 05:00 PM
Accessibility: Some Criteria Met (P, EB, IB, PA)

Sharon Health Care Elms Inc
3611 N Rochelle Ln
Peoria, IL 61604
Phone:(309) 865-8800
NPI:1881622264
Website: https://dglinc.com
Cultural Training Completed: No
Hours: [Mon, Tue, Wed, Thu, Fri, Sat, Sun] 12:00 AM - 11:59 PM
Other Language(s):English
Accessibility: Details Pending (P, EB, IB, PA)

Sharon Health Care Pines, Inc
3614 N Rochelle Ln
Peoria, IL 61604
Phone:(309) 685-8800
NPI:1699703074
Cultural Training Completed: No

IL

Peoria

Skilled Nursing Facility

Sharon Health Care Pines, Inc
Hours: [Mon, Tue, Wed, Thu, Fri, Sat, Sun] 12:00 AM - 11:59 PM
Other Language(s):English
Accessibility: Some Criteria Met (P, EB, IB, PA)

Peoria Heights

Durable Medical Equipment (DME) & Medical Supplies

Goldwater Care Peoria Heights Llc
5533 N Galena Rd
Peoria Heights, IL 61616
Phone:(309) 682-5428
NPI:1174350870
Cultural Training Completed: No
Hours: [Mon, Tue, Wed, Thu, Fri, Sat, Sun] 12:00 AM - 11:59 PM
Accessibility: Details Pending (P, EB, IB, PA)

Proctor First Care Peoria Heights
1120 E War Memorial Dr
Peoria Heights, IL 61616
Phone:(309) 685-4411
NPI:1902855836
Website: https://www.unitypoint.org/

IL

Peoria

Durable Medical Equipment (DME) & Medical Supplies

Proctor First Care Peoria Heights
Cultural Training Completed: No
Hours: [Mon, Tue, Wed, Thu, Fri] 08:00 AM - 05:00 PM
Other Language(s):English
Accessibility: Details Pending (P, EB, IB, PA)

Home Health

Maxim Healthcare Services Inc
4450 N Prospect Rd
Ste S8
Peoria Heights, IL 61616
Phone:(309) 566-0800
NPI:1861504375
Website: https://www.springfieldclinic.com/
Cultural Training Completed: No
Hours: [Mon, Tue, Wed, Thu, Fri] 08:00 AM - 05:00 PM
Accessibility: Details Pending (P, EB, IB, PA)

Multi-Specialty Group

Methodist Medical Group
1120 E War Memorial Dr

IL

Peoria

Multi-Specialty Group

Methodist Medical Group
Peoria Heights, IL 61616
Phone:(309) 685-4411
NPI:1184670663
Website: http://www.unitypoint.org
Cultural Training Completed: No
Hours: [Mon, Tue, Wed, Thu, Fri] 08:00 AM - 05:00 PM
Accessibility: Details Pending (P, EB, IB, PA)

Midwest Post Acute Care, PLLC
1629 E Gardner Ln
Peoria Heights, IL 61616
Phone:(888) 705-8722
NPI:1083012074
Cultural Training Completed: No
Hours: [Mon, Tue, Wed, Thu, Fri] 08:00 AM - 05:00 PM
Accessibility: Details Pending (P, EB, IB, PA)

Proctor First Care
1120 E War Memorial Dr
Peoria Heights, IL 61616
Phone:(309) 685-4411
NPI:1164474755

IL

Peoria

Multi-Specialty Group

Proctor First Care
Website: https://www.unitypoint.org
Cultural Training Completed: No
Hours: [Mon, Tue, Wed, Thu, Fri] 08:00 AM - 05:00 PM
Accessibility: Details Pending (P, EB, IB, PA)

Skilled Nursing Facility

Cornerstone Rehabilitation & Health Care
5533 N Galena Rd
Peoria Heights, IL 61616
Phone:(309) 682-5428
NPI:1841539749
Website: https://www.petersenhealthcare.net
Cultural Training Completed: No
Hours: [Mon, Tue, Wed, Thu, Fri, Sat, Sun] 12:00 AM - 11:59 PM
Other Language(s):English
Accessibility: Details Pending (P, EB, IB, PA)

WEST PEORIA

Pharmacy: Retail

WALGREENS #09508
221 N WESTERN AVE
WEST PEORIA, IL 61604

IL

Peoria

Pharmacy: Retail

WALGREENS #09508
Phone:(309) 673-0665
NPI:1619982832
Website: www.WALGREENS.COM
Cultural Training Completed: No
Hours: [Mon, Tue, Wed, Thu, Fri] 08:00 AM - 06:00 PM
Other Language(s):English
Accessibility: Details Pending (P, EB, IB, PA)

West Peoria

Multi-Specialty Group

Carle Health Methodist - Young Minds Center
2223 W Heading Ave
West Peoria, IL 61604
Phone:(309) 570-1900
NPI:1184670663
Website: http://www.unitypoint.org
Cultural Training Completed: No
Hours: [Mon, Tue, Wed, Thu, Fri] 08:00 AM - 05:00 PM
Accessibility: Details Pending (P, EB, IB, PA)

IL

Putnam

GRANVILLE

Pharmacy: Retail

AXLINE PHARMACY 07
324 S MCCOY ST
GRANVILLE, IL 61326
Phone:(815) 339-2323
NPI:1407286941
Website: www.axlinepharmacy.com
Cultural Training Completed: No
Hours: [Mon, Tue, Wed, Thu, Fri] 08:30 AM - 05:00 PM
Other Language(s):English
Accessibility: Details Pending (P, EB, IB, PA)

Rock Island

Coal Valley

Multi-Specialty Group

UnityPoint Clinic-Family Medicine-Coal Valley
104 W 18th Ave
Coal Valley, IL 61240
Phone:(309) 799-7518
NPI:1366425274
Website: http://www.unitypoint.org
Cultural Training Completed: No
Hours: [Mon, Tue, Wed, Thu, Fri] 08:00 AM - 05:00 PM

IL

Rock Island

Multi-Specialty Group

UnityPoint Clinic-Family Medicine-Coal Valley
Other Language(s):Spanish,Russian,American Sign Language,English
Accessibility: Some Criteria Met (P, EB, IB, PA)

EAST MOLINE

Pharmacy: Retail

OSCO DRUG #3770
107 AVENUE OF THE CITIES
EAST MOLINE, IL 61244
Phone:(309) 751-0960
NPI:1538115928
Cultural Training Completed: Yes
Hours: [Mon, Tue, Wed, Thu, Fri] 08:00 AM - 10:00 PM, Sat 09:00 AM - 06:00 PM, Sun 09:00 AM - 05:00 PM
Other Language(s):English
Accessibility: Details Pending (P, EB, IB, PA)

WALGREENS #04333
301 30TH AVE
EAST MOLINE, IL 61244
Phone:(309) 755-4857
NPI:1154336329
Website: www.WALGREENS.COM

IL

Rock Island

Pharmacy: Retail

WALGREENS #04333
Cultural Training Completed: No
Hours: [Mon, Tue, Wed, Thu, Fri] 09:00 AM - 07:00 PM, Sat 09:00 AM - 06:00 PM, Sun 10:00 AM - 03:00 PM
Other Language(s):English
Accessibility: Details Pending (P, EB, IB, PA)

WALGREENS #09515
1301 AVENUE OF THE CITIES
EAST MOLINE, IL 61244
Phone:(309) 755-0325
NPI:1023023132
Website: www.WALGREENS.COM
Cultural Training Completed: No
Hours: [Mon, Tue, Wed, Thu, Fri] 08:00 AM - 08:00 PM, Sat 09:00 AM - 06:00 PM, Sun 10:00 AM - 05:00 PM
Other Language(s):English
Accessibility: Details Pending (P, EB, IB, PA)

East Moline

Multi-Specialty Group

CHC East Moline Medical Clinic
708 15th Ave

IL

Rock Island

Multi-Specialty Group

CHC East Moline Medical Clinic
East Moline, IL 61244
Phone:(563) 336-3000
NPI:1932193224
Website: https://www.chcqca.org/
Cultural Training Completed: No
Hours: [Mon, Tue, Wed, Thu, Fri] 08:00 AM - 05:00 PM
Accessibility: Some Criteria Met (P, EB, IB, PA)

Skilled Nursing Facility

Allure of Moline
430 30th Ave
East Moline, IL 61244
Phone:(309) 755-3466
NPI:1962012583
Website: https://salemtownhosp.com
Cultural Training Completed: No
Hours: [Mon, Tue, Wed, Thu, Fri] 08:00 AM - 05:00 PM, [Sat, Sun] 12:00 AM - 11:59 PM
Other Language(s):English
Accessibility: Details Pending (P, EB, IB, PA)

Hope Creek Nursing And Rehabilitation Center Llc
4343 Kennedy Dr
East Moline, IL 61244
Phone:(309) 796-6715

IL

Rock Island

Skilled Nursing Facility

Hope Creek Nursing And Rehabilitation Center Llc
NPI:1215543962
Cultural Training Completed: No
Hours: [Mon, Tue, Wed, Thu, Fri] 08:00 AM - 05:00 PM
Other Language(s):English
Accessibility: Some Criteria Met (P, EB, IB, PA)

MILAN

Pharmacy: Retail

CVS #08634
910 4TH ST W
MILAN, IL 61264
Phone:(309) 787-5020
NPI:1053352922
Website: WWW.CVS.COM
Cultural Training Completed: No
Hours: [Mon, Tue, Wed, Thu, Fri] 08:00 AM - 09:00 PM, Sat 09:00 AM - 06:00 PM, Sun 10:00 AM - 06:00 PM
Accessibility: Details Pending (P, EB, IB, PA)

HY-VEE PHARMACY #1415
201 10TH AVE W
MILAN, IL 61264
Phone:(309) 756-9907
NPI:1821027616

IL

Rock Island

Pharmacy: Retail

HY-VEE PHARMACY #1415
Website: www.hy-vee.com
Cultural Training Completed: No
Hours: [Mon, Tue, Wed, Thu, Fri] 08:00 AM - 07:00 PM, Sat 09:00 AM - 06:00 PM, Sun 10:00 AM - 05:00 PM
Other Language(s):English
Accessibility: Some Criteria Met (P, P EB, I IB, P PA)

WALGREENS #09267
440 10TH AVE W
MILAN, IL 61264
Phone:(309) 787-2161
NPI:1114932225
Website: www.WALGREENS.COM
Cultural Training Completed: No
Hours: [Mon, Tue, Wed, Thu, Fri] 09:00 AM - 07:00 PM, Sat 09:00 AM - 06:00 PM, Sun 10:00 AM - 05:00 PM
Other Language(s):English
Accessibility: Details Pending (P P, P EB, P IB, P PA)

IL

Rock Island

MOLINE

Pharmacy

COMMUNITY HEALTH CARE PHARMACY
1106 4TH AVE RM 102
MOLINE, IL 61265
Phone:(563) 336-3000
NPI:1780300418
Cultural Training Completed: No
Hours: [Mon, Tue, Wed, Thu, Fri] 09:00 AM - 04:30 PM
Other Language(s):English,Spanish
Accessibility: Details Pending (P P, P EB, P IB, P PA)

DIVVYMED LLC
4300 44TH AVE
MOLINE, IL 61265
Phone:(844) 693-4889
NPI:1437541869
Cultural Training Completed: Yes
Hours: [Mon, Tue, Wed, Thu, Fri] 08:00 AM - 06:00 PM
Other Language(s):English
Accessibility: Details Pending (P P, P EB, P IB, P PA)

Pharmacy: Retail

COMMUNITY HEALTH CARE PHARMACY
1106 4TH AVE RM 102
MOLINE, IL 61265

IL

Rock Island

Pharmacy: Retail

COMMUNITY HEALTH CARE PHARMACY
Phone:(563) 336-3000
NPI:1780300418
Cultural Training Completed: No
Hours: [Mon, Tue, Wed, Thu, Fri] 09:00 AM - 04:30 PM
Other Language(s):English,Spanish
Accessibility: Details Pending (P P, P EB, P IB, P PA)

CVS #16348
900 42ND AVENUE DR
MOLINE, IL 61265
Phone:(309) 764-7518
NPI:1952323768
Website: WWW.CVS.COM
Cultural Training Completed: No
Hours: [Mon, Tue, Wed, Thu, Fri] 09:00 AM - 07:00 PM, Sat 09:00 AM - 05:00 PM, Sun 11:00 AM - 05:00 PM
Other Language(s):English
Accessibility: Details Pending (P P, P EB, P IB, P PA)

DIVVYMED LLC
4300 44TH AVE
MOLINE, IL 61265
Phone:(844) 693-4889
NPI:1437541869

IL

Rock Island

Pharmacy: Retail

DIVVYMED LLC
Cultural Training Completed: Yes
Hours: [Mon, Tue, Wed, Thu, Fri] 08:00 AM - 06:00 PM
Other Language(s):English
Accessibility: Details Pending (P P, P EB, P IB, P PA)

HY-VEE PHARMACY #1416
4218 AVENUE OF THE CITIES
MOLINE, IL 61265
Phone:(309) 764-4373
NPI:1346279130
Website: www.hy-vee.com
Cultural Training Completed: No
Hours: [Mon, Tue, Wed, Thu, Fri] 08:00 AM - 07:00 PM, Sat 09:00 AM - 06:00 PM, Sun 10:00 AM - 05:00 PM
Other Language(s):English
Accessibility: Some Criteria Met (P P, P EB, I IB, P PA)

OSCO DRUG #0122
2014 1ST STREET A
MOLINE, IL 61265
Phone:(309) 797-9320
NPI:1962458596
Cultural Training Completed: Yes
Hours: [Mon, Tue, Wed, Thu, Fri] 08:00 AM -

IL

Rock Island

Pharmacy: Retail

OSCO DRUG #0122
08:00 PM, Sat 09:00 AM - 06:00 PM, Sun 09:00 AM - 05:00 PM
Other Language(s):English
Accessibility: Details Pending (P, EB, IB, PA)

TWO RIVERS PHARMACY
4101 JOHN DEERE RD STE 3
MOLINE, IL 61265
Phone:(309) 581-2016
NPI:1831716745
Cultural Training Completed: No
Hours: [Mon, Tue, Wed, Thu, Fri] 09:00 AM - 05:00 PM
Other Language(s):English
Accessibility: Details Pending (P, EB, IB, PA)

WAL-MART #2231
3930 44TH AVENUE DR
MOLINE, IL 61265
Phone:(309) 736-2275
NPI:1871510164
Website: www.WALMART.COM
Cultural Training Completed: Yes
Hours: [Mon, Tue, Wed, Thu, Fri, Sat] 09:00 AM - 07:00 PM, Sun 10:00 AM - 06:00 PM

IL

Rock Island

Pharmacy: Retail

WAL-MART #2231
Other Language(s):English
Accessibility: Details Pending (P, EB, IB, PA)

WALGREENS #03633
4000 23RD AVE
MOLINE, IL 61265
Phone:(309) 797-2588
NPI:1407863400
Website: www.WALGREENS.COM
Cultural Training Completed: No
Hours: [Mon, Tue, Wed, Thu, Fri] 08:00 AM - 10:00 PM, Sat 09:00 AM - 06:00 PM, Sun 10:00 AM - 05:00 PM
Other Language(s):English
Accessibility: Details Pending (P, EB, IB, PA)

WALGREENS #06067
555 19TH AVE
MOLINE, IL 61265
Phone:(309) 762-1820
NPI:1700891926
Website: www.WALGREENS.COM
Cultural Training Completed: No
Hours: [Mon, Tue, Wed, Thu, Fri] 09:00 AM - 05:30 PM
Other Language(s):English

IL

Rock Island

Pharmacy: Retail

WALGREENS #06067
Accessibility: Details Pending (P, EB, IB, PA)

Moline

Assisted Living Facility

Heritage Woods of Moline
5500 46th Avenue Dr
Moline, IL 61265
Phone:(309) 736-5655
NPI:1689819955
Website: https://www.gardant.com/
Cultural Training Completed: No
Hours: [Mon, Tue, Wed, Thu, Fri, Sat, Sun] 12:00 AM - 11:59 PM
Other Language(s):English
Accessibility: Some Criteria Met (P, EB, IB, PA)

Durable Medical Equipment (DME) & Medical Supplies

American Prosthetics & Orthotics
515 Valley View Dr Ste 101
Moline, IL 61265
Phone:(512) 777-3800
NPI:1649516311
Cultural Training Completed: No
Hours: [Mon, Tue, Wed, Thu, Fri] 08:00 AM - 05:00 PM

IL

Rock Island

Durable Medical Equipment (DME) & Medical Supplies

American Prosthetics & Orthotics
Other Language(s):English
Accessibility: Some Criteria Met (P, EB, IB, PA)

Genesis Home Medical Equipment
2526 41st St
Moline, IL 61265
Phone:(309) 281-2400
NPI:1740337278
Website: https://www.genesishealth.com
Cultural Training Completed: No
Hours: [Mon, Tue, Wed, Thu, Fri] 08:00 AM - 05:00 PM
Accessibility: Some Criteria Met (P, EB, IB, PA)

Genesis Home Medical Equipment
2526 41st St
Moline, IL 61265
Phone:(309) 281-2400
NPI:1376590877
Website: https://www.genesishealth.com/
Cultural Training Completed: No
Hours: [Mon, Tue, Wed, Thu, Fri] 08:00 AM - 05:00 PM, Sat 09:00 AM - 01:00 PM

IL

Rock Island

Durable Medical Equipment (DME) & Medical Supplies

Genesis Home Medical Equipment
Other Language(s):English
Accessibility: Some Criteria Met (P, EB, IB, PA)

Genesis Home Medical Equipment
2526 41st St
Moline, IL 61265
Phone:(309) 281-2400
NPI:1770737140
Website: www.genesishme.com
Cultural Training Completed: No
Hours: [Mon, Tue, Wed, Thu, Fri] 08:00 AM - 05:00 PM
Accessibility: Details Pending (P, EB, IB, PA)

Quad City Prosthetic-Moline
520 Valley View Dr
Moline, IL 61265
Phone:(309) 762-6435
NPI:1215925805
Website: https://www.cpousa.com/
Cultural Training Completed: No
Hours: [Mon, Tue, Wed, Thu, Fri] 08:00 AM - 05:00 PM
Other Language(s):English

IL

Rock Island

Durable Medical Equipment (DME) & Medical Supplies

Quad City Prosthetic-Moline
Accessibility: Details Pending (P, EB, IB, PA)

Rotech
1515 46th Ave
Ste 1
Moline, IL 61265
Phone:(563) 359-3556
NPI:1669442463
Cultural Training Completed: Yes
Hours: [Mon, Tue, Wed, Thu, Fri] 09:00 AM - 04:00 PM
Accessibility: Details Pending (P, EB, IB, PA)

UnityPoint at Home
106 19th Ave
Ste 102
Moline, IL 61265
Phone:(309) 779-4663
NPI:1952817181
Website: https://doctors.unitypoint.org
Cultural Training Completed: No
Hours: [Mon, Tue, Wed, Thu, Fri] 08:00 AM - 05:00 PM
Other Language(s):English
Accessibility: Some Criteria Met (P, EB, IB, PA)

IL

Rock Island

Home Health

A Plus Healthcare Services
2326 53rd St
Ste B
Moline, IL 61265
Phone:(763) 633-3800
Website: https://www.swedishamerican.org/
Cultural Training Completed: No
Hours: [Mon, Tue, Wed, Thu, Fri] 08:00 AM - 05:00 PM
Accessibility: Details Pending (P, EB, IB, PA)

A Plus Healthcare Services
2326 53rd St
Ste B
Moline, IL 61265
Phone:(763) 633-3800
NPI:1932253788
Website: https://midwestexpressclinic.com/
Cultural Training Completed: No
Hours: [Mon, Tue, Wed, Thu, Fri] 08:00 AM - 05:00 PM
Other Language(s):English
Accessibility: Details Pending (P, EB, IB, PA)

IL

Rock Island

Hospice Care, Community Based

Hospice Compassus - Northwest Illinois
4101 John Deere Rd
Moline, IL 61265
Phone:(309) 757-4778
NPI:1063514800
Website: https://www.compassus.com/
Cultural Training Completed: No
Hours: [Mon, Tue, Wed, Thu, Fri] 08:00 AM - 05:00 PM
Accessibility: Details Pending (P, EB, IB, PA)

UnityPoint at Home-Hospice
106 19th Ave
Ste 101
Moline, IL 61265
Phone:(309) 779-7600
NPI:1639472178
Cultural Training Completed: No
Hours: [Mon, Tue, Wed, Thu, Fri] 08:00 AM - 05:00 PM
Other Language(s):English
Accessibility: Some Criteria Met (P, EB, IB, PA)

Laboratory Testing

LABCORP
1520 7th St
Moline, IL 61265
Phone:(309) 797-9139

IL

Rock Island

Laboratory Testing

LABCORP
Cultural Training Completed: No
Hours: [Mon, Tue, Wed, Thu, Fri] 06:00 AM - 05:00 PM, Sat 07:00 AM - 11:00 AM
Accessibility: Details Pending (P, EB, IB, PA)

Multi-Specialty Group

Anis Ahmad, M.D.
3061 7th St
Moline, IL 61265
Phone:(844) 599-3700
NPI:1154588317
Cultural Training Completed: No
Hours: [Mon, Tue, Wed, Thu, Fri] 08:00 AM - 05:00 PM
Accessibility: Details Pending (P, EB, IB, PA)

Children's Hospital of IL Pediatric Urology
515 Valley View Dr
Ste 103
Moline, IL 61265
Phone:(309) 624-5100
NPI:1922445527
Website: http://www.osfhealthcare.org
Cultural Training Completed: No
Hours: [Mon, Tue, Wed, Thu, Fri] 08:00 AM - 05:00 PM

IL

Rock Island

Multi-Specialty Group

Children's Hospital of IL Pediatric Urology
Accessibility: Some Criteria Met (P, EB, IB, PA)

Community Health Care, Inc
1106 4th Ave
Moline, IL 61265
Phone:(563) 336-3000
NPI:1932193224
Website: https://www.chcqca.org/
Cultural Training Completed: Yes
Hours: [Mon, Tue, Wed, Thu, Fri] 08:00 AM - 05:00 PM
Accessibility: Some Criteria Met (P, EB, IB, PA)

Contemporary Obstetrics & Gynecology Women's Care
4322 7th St
Moline, IL 61265
Phone:(309) 517-6222
NPI:1780017426
Website: http://contemporary-obgyn.com/
Cultural Training Completed: No
Hours: [Mon, Tue, Wed, Thu, Fri] 08:00 AM - 05:00 PM
Accessibility: Details Pending (P, EB, IB, PA)

IL

Rock Island

Multi-Specialty Group

Digestive Disease Specialists
525 Valley View Dr
Moline, IL 61265
Phone:(309) 305-9650
NPI:1891077160
Cultural Training Completed: No
Hours: [Mon, Tue, Wed, Thu, Fri, Sat, Sun] 08:00 AM - 05:00 PM
Accessibility: Some Criteria Met (P, EB, IB, PA)

Gastrointestinal Clinic of the Quad Cities
545 Valley View Dr
Moline, IL 61265
Phone:(309) 762-5560
NPI:1942380605
Website: https://www.unitypoint.org/
Cultural Training Completed: No
Hours: [Mon, Tue, Wed, Thu, Fri] 08:00 AM - 05:00 PM
Other Language(s):English
Accessibility: Some Criteria Met (P, EB, IB, PA)

Gastrointestinal Clinic of the Quad Cities
4340 7th St
Moline, IL 61265
Phone:(309) 277-9220
NPI:1942380605

IL

Rock Island

Multi-Specialty Group

Gastrointestinal Clinic of the Quad Cities
Website: https://www.unitypoint.org/
Cultural Training Completed: No
Hours: [Mon, Tue, Wed, Thu, Fri, Sat, Sun] 08:00 AM - 05:00 PM
Other Language(s):English
Accessibility: Details Pending (P, EB, IB, PA)

Genesis Health Group Moline OB/GYN
4322 7th St
Moline, IL 61265
Phone:(309) 517-6222
NPI:1477654945
Website: https://www.genesishealth.com
Cultural Training Completed: No
Hours: [Mon, Tue, Wed, Thu, Fri] 08:00 AM - 05:00 PM
Accessibility: Details Pending (P, EB, IB, PA)

Genesis Pain and Spine Center
3900 28th Avenue Dr
Ste 200
Moline, IL 61265
Phone:(309) 281-2900
NPI:1528616901

IL

Rock Island

Multi-Specialty Group

Genesis Pain and Spine Center
Website: http://www.genesishealth.com
Cultural Training Completed: No
Hours: [Mon, Tue, Wed, Thu, Fri] 08:00 AM - 05:00 PM
Accessibility: Details Pending (P, EB, IB, PA)

Genesis Surgical Specialy Assoc
870 36th Ave
Moline, IL 61265
Phone:(309) 281-6400
NPI:1528616901
Website: http://www.genesishealth.com
Cultural Training Completed: No
Hours: [Mon, Tue, Wed, Thu, Fri] 08:00 AM - 05:00 PM
Accessibility: Details Pending (P, EB, IB, PA)

Genesis Wound and Hyperberic Institute IL
3900 28th Avenue Dr
Ste 115
Moline, IL 61265
Phone:(309) 281-2220
NPI:1528616901
Website: http://www.genesishealth.com

IL

Rock Island

Multi-Specialty Group

Genesis Wound and Hyperberic Institute IL
Cultural Training Completed: No
Hours: [Mon, Tue, Wed, Thu, Fri] 08:00 AM - 05:00 PM
Accessibility: Details Pending (P, EB, IB, PA)

Hartman Pediatrics
3061 7th St
Moline, IL 61265
Phone:(309) 249-0069
NPI:1326539925
Website: https://www.ciosortho.com/
Cultural Training Completed: No
Hours: [Mon, Tue, Wed, Thu, Fri] 08:00 AM - 05:00 PM
Accessibility: Details Pending (P, EB, IB, PA)

Iowa Physicians Clinic Medical Foundation
600 John Deere Rd
Ste 400
Moline, IL 61265
Phone:(309) 779-4600
NPI:1366425274
Website: http://www.unitypoint.org/
Cultural Training Completed: No

IL

Rock Island

Multi-Specialty Group

Iowa Physicians Clinic Medical Foundation
Hours: [Mon, Tue, Wed, Thu, Fri] 08:00 AM - 05:00 PM
Accessibility: Some Criteria Met (P, EB, IB, PA)

Kidney Care Quad Cities LLC
615 35th Ave
Moline, IL 61265
Phone:(309) 757-7780
NPI:1720227994
Website: https://www.osfhealthcare.org/
Cultural Training Completed: No
Hours: [Mon, Tue, Wed, Thu] 09:00 AM - 04:00 PM, Fri 08:00 AM - 05:00 PM
Accessibility: Details Pending (P, EB, IB, PA)

Loyola Moline Hepatology
545 Valley View Dr
Moline, IL 61265
Phone:(855) 483-7362
NPI:1336159961
Website: http://www.loyolamedicine.org
Cultural Training Completed: No
Hours: [Mon, Tue, Wed, Thu, Fri] 08:00 AM - 05:00 PM

IL

Rock Island

Multi-Specialty Group

Loyola Moline Hepatology
Accessibility: Details Pending (P, EB, IB, PA)

Medical Arts Associates Ltd
600 John Deere Rd
Ste 200
Moline, IL 61265
Phone:(309) 779-4325
NPI:1396724183
Website: https://medical-arts.com
Cultural Training Completed: No
Hours: [Mon, Tue, Wed, Thu, Fri] 08:00 AM - 04:30 PM
Other Language(s):Arabic,English
Accessibility: Some Criteria Met (P, EB, IB, PA)

MercyOne Genesis Bettendorf Gatroenterology Associates
3900 28th Avenue Dr
Ste 200
Moline, IL 61265
Phone:(563) 421-8900
NPI:1427132604
Website: http://www.genesishealth.com
Cultural Training Completed: No

IL

Rock Island

Multi-Specialty Group

MercyOne Genesis Bettendorf Gatroenterology Associates
Hours: [Mon, Tue, Wed, Thu, Fri] 08:00 AM - 05:00 PM
Accessibility: Details Pending (P, EB, IB, PA)

MercyOne Genesis MEDICAL CENTER DAVENPORT
520 Valley View Dr
Ste 400
Moline, IL 61265
Phone:(309) 762-3621
NPI:1972542264
Website: https://www.genesishealth.com
Cultural Training Completed: No
Hours: [Mon, Tue, Wed, Thu, Fri] 08:00 AM - 05:00 PM
Accessibility: Details Pending (P, EB, IB, PA)

MercyOne Genesis MEDICAL CENTER DAVENPORT
520 Valley View Dr
Ste 100
Moline, IL 61265
Phone:(309) 762-3621
NPI:1972542264
Website: https://www.genesishealth.com

IL

Rock Island

Multi-Specialty Group

MercyOne Genesis MEDICAL CENTER DAVENPORT
Cultural Training Completed: No
Hours: [Mon, Tue, Wed, Thu, Fri] 08:00 AM - 05:00 PM
Accessibility: Details Pending (P, EB, IB, PA)

MercyOne Genesis Moline Convenient Care
3900 28th Avenue Dr
Ste 200
Moline, IL 61265
Phone:(309) 281-2900
NPI:1477654945
Website: https://www.genesishealth.com
Cultural Training Completed: No
Hours: [Mon, Tue, Wed, Thu, Fri] 08:00 AM - 05:00 PM
Accessibility: Details Pending (P, EB, IB, PA)

MercyOne Genesis Moline Endocrinology Care
612 35th Ave
Moline, IL 61265
Phone:(309) 281-6410
NPI:1427132604
Website: http://www.genesishealth.com

IL

Rock Island

Multi-Specialty Group

MercyOne Genesis Moline Endocrinology Care
Cultural Training Completed: No
Hours: [Mon, Tue, Wed, Thu, Fri] 08:00 AM - 05:00 PM
Accessibility: Details Pending (P, EB, IB, PA)

MercyOne Genesis Orthopedic Care
3900 28th Avenue Dr
Moline, IL 61265
Phone:(309) 281-4370
NPI:1427132604
Website: http://www.genesishealth.com
Cultural Training Completed: No
Hours: [Mon, Tue, Wed, Thu, Fri] 08:00 AM - 05:00 PM
Accessibility: Details Pending (P, EB, IB, PA)

MercyOne Genesis Orthopedic Care
3900 28th Avenue Dr
Moline, IL 61265
Phone:(563) 421-4370
NPI:1528616901
Website: http://www.genesishealth.com
Cultural Training Completed: No

IL

Rock Island

Multi-Specialty Group

MercyOne Genesis Orthopedic Care
Hours: [Mon, Tue, Wed, Thu, Fri] 08:00 AM - 05:00 PM
Accessibility: Details Pending (P, EB, IB, PA)

Midwest Post Acute Care, PLLC
7300 34th Ave
Moline, IL 61265
Phone:(312) 447-1941
NPI:1083012074
Cultural Training Completed: No
Hours: [Mon, Tue, Wed, Thu, Fri] 08:00 AM - 05:00 PM
Accessibility: Details Pending (P, EB, IB, PA)

ORA Orthopedics
520 Valley View Dr
Moline, IL 61265
Phone:(309) 757-8844
NPI:1962481861
Website: https://www.qcora.com
Cultural Training Completed: No
Hours: [Mon, Tue, Wed, Thu, Fri] 08:00 AM - 05:00 PM
Other Language(s):English
Accessibility: Some Criteria Met (P, EB, IB, PA)

ORA Physical Therapy
510 Valley View Dr

IL

Rock Island

Multi-Specialty Group

ORA Physical Therapy
Moline, IL 61265
Phone:(309) 797-0866
NPI:1962481861
Website:
https://www.qcora.com
Cultural Training Completed: No
Hours: [Mon, Tue, Wed, Thu, Fri] 07:00 AM - 06:00 PM
Accessibility: Details Pending (P, EB, IB, PA)

OSF Maternal Fetal
515 Valley View Dr
Moline, IL 61265
Phone:(309) 655-3453
NPI:1922445527
Website:
http://www.osfhealthcare.org
Cultural Training Completed: No
Hours: [Mon, Tue, Wed, Thu, Fri] 08:00 AM - 05:00 PM
Accessibility: Some Criteria Met (P, EB, IB, PA)

Ora Orthopedics PC
520 Valley View Dr
Ste 100
Moline, IL 61265
Phone:(309) 762-3621
NPI:1962481861
Website:
https://www.qcora.com
Cultural Training Completed: No

IL

Rock Island

Multi-Specialty Group

Ora Orthopedics PC
Hours: [Mon, Tue, Wed, Thu, Fri] 08:00 AM - 05:00 PM
Accessibility: Details Pending (P, EB, IB, PA)

Palmer Chiropractic
2001 52nd Ave
Ste 1
Moline, IL 61265
Phone:(309) 764-4901
NPI:1245365733
Website:
https://www.palmer.edu/
Cultural Training Completed: No
Hours: [Mon, Tue, Wed, Thu, Fri] 08:00 AM - 05:00 PM
Accessibility: Details Pending (P, EB, IB, PA)

Progressive Home Wound Care
1634 Avenue of the Cities
Moline, IL 61265
Phone:(309) 737-5826
NPI:1144419078
Website:
https://stjohnscc.org
Cultural Training Completed: No
Hours: [Mon, Tue, Wed, Thu, Fri] 08:00 AM - 05:00 PM
Accessibility: Details Pending (P, EB, IB, PA)

IL

Rock Island

Multi-Specialty Group

RenalCare Associates, SC
400 John Deere Rd
Bldg 2
Moline, IL 61265
Phone:(309) 676-8123
NPI:1649300377
Website:
http://www.illinoiskidney.com
Cultural Training Completed: Yes
Hours: [Mon, Tue, Wed, Thu, Fri] 08:00 AM - 05:00 PM
Accessibility: Some Criteria Met (P, EB, IB, PA)

RenalCare Associates, SC
400 John Deere Rd
Moline, IL 61265
Phone:(309) 517-3036
NPI:1649300377
Website:
http://www.illinoiskidney.com
Cultural Training Completed: No
Hours: [Mon, Tue, Wed, Thu, Fri] 08:00 AM - 05:00 PM
Accessibility: Some Criteria Met (P, EB, IB, PA)

RenalCare Associates, SC
400 John Deere Rd
Bldg 1
Moline, IL 61265
Phone:(309) 517-3036

IL

Rock Island

Multi-Specialty Group

RenalCare Associates, SC
NPI:1649300377
Website:
http://www.illinoiskidney.com
Cultural Training Completed: Yes
Hours: [Mon, Tue, Wed, Thu, Fri] 08:30 AM - 05:00 PM
Accessibility: Some Criteria Met (P, EB, IB, PA)

Robert Young Center
4600 3rd St
Moline, IL 61265
Phone:(309) 779-3000
NPI:1912158494
Website:
https://www.unitypoint.org
Cultural Training Completed: No
Hours: [Mon, Tue, Wed, Thu, Fri] 08:00 AM - 05:00 PM
Other Language(s):English
Accessibility: Some Criteria Met (P, EB, IB, PA)

School Health Link
3602 Avenue of the Cities
Moline, IL 61265
Phone:(309) 743-1470
NPI:1740461698
Website:
https://richd.org/

IL

Rock Island

Multi-Specialty Group

School Health Link
Cultural Training Completed: No
Hours: [Mon, Tue, Wed, Thu, Fri] 08:00 AM - 04:30 PM
Other Language(s):Spanish
Accessibility: Details Pending (P, EB, IB, PA)

Southpark Psychology
2200 52nd Ave
Moline, IL 61265
Phone:(309) 797-2900
NPI:1558470419
Website: https://www.southparkpsychology.com/
Cultural Training Completed: Yes
Hours: [Mon, Tue, Wed, Thu, Fri] 08:00 AM - 05:00 PM
Accessibility: Details Pending (P, EB, IB, PA)

Southpark Psychology Ltd
2100 52nd Ave
Moline, IL 61265
Phone:(309) 797-2900
NPI:1558470419
Website: https://www.southparkpsychology.com/
Cultural Training Completed: Yes
Hours: [Mon, Tue, Wed, Thu, Fri] 08:00 AM - 05:00 PM

IL

Rock Island

Multi-Specialty Group

Southpark Psychology Ltd
Accessibility: Details Pending (P, EB, IB, PA)

The Center for Neurosciences
4370 7th St
Moline, IL 61265
Phone:(309) 797-6611
NPI:1386889277
Website: https://doctors.unitypoint.org/
Cultural Training Completed: No
Hours: [Mon, Tue, Wed, Thu, Fri] 08:00 AM - 05:00 PM
Accessibility: Details Pending (P, EB, IB, PA)

Trinity Center for Wound Care & Hyperbaric Medicin
500 John Deere Rd
Moline, IL 61265
Phone:(309) 779-5395
NPI:1568414134
Website: http://www.unitypoint.org
Cultural Training Completed: No
Hours: [Mon, Tue, Wed, Thu, Fri] 08:00 AM - 05:00 PM
Other Language(s):Arabic,English

IL

Rock Island

Multi-Specialty Group

Trinity Center for Wound Care & Hyperbaric Medicin
Accessibility: Some Criteria Met (P, EB, IB, PA)

Trinity Medical Oncology & Hematology Clinic
500 John Deere Rd
Moline, IL 61265
Phone:(309) 779-4940
NPI:1316047632
Website: https://www.unitypoint.org/
Cultural Training Completed: No
Hours: [Mon, Tue, Wed, Thu, Fri] 08:00 AM - 05:00 PM
Accessibility: Some Criteria Met (P, EB, IB, PA)

Trinity Medical Oncology & Hematology Clinic
500 John Deere Rd
Moline, IL 61265
Phone:(309) 779-4940
NPI:1124110820
Website: https://www.unitypoint.org
Cultural Training Completed: No
Hours: [Mon, Tue, Wed, Thu, Fri] 08:00 AM - 05:00 PM

IL

Rock Island

Multi-Specialty Group

Trinity Medical Oncology & Hematology Clinic
Accessibility: Some Criteria Met (P, EB, IB, PA)

UnityPoint Clinic OB/GYN Rock Valley
4300 7th St
Moline, IL 61265
Phone:(309) 762-9800
NPI:1366425274
Website: http://www.unitypoint.org/
Cultural Training Completed: No
Hours: [Mon, Tue, Wed, Thu, Fri] 08:00 AM - 05:00 PM
Accessibility: Some Criteria Met (P, EB, IB, PA)

UnityPoint Clinic-Dermatology-John Deere RD
870 36th Ave
Moline, IL 61265
Phone:(309) 623-7100
NPI:1366425274
Website: http://www.unitypoint.org/
Cultural Training Completed: No
Hours: [Mon, Tue, Wed, Thu, Fri] 08:00 AM - 05:00 PM
Accessibility: Some Criteria Met (P, EB, IB, PA)

IL

Rock Island

Multi-Specialty Group

UnityPoint Clinic-Express Care-John Deere Road
5401 44th Avenue Dr
Ste 100
Moline, IL 61265
Phone:(309) 779-5670
NPI:1366425274
Website: http://www.unitypoint.org
Cultural Training Completed: No
Hours: [Mon, Tue, Wed, Thu, Fri] 08:00 AM - 05:00 PM
Accessibility: Details Pending (P, EB, IB, PA)

UnityPoint Clinic-Express Care-Moline
106 19th Ave
Ste 103
Moline, IL 61265
Phone:(309) 779-7050
NPI:1366425274
Website: http://www.unitypoint.org/
Cultural Training Completed: No
Hours: [Mon, Tue, Wed, Thu, Fri] 08:00 AM - 05:00 PM
Accessibility: Some Criteria Met (P, EB, IB, PA)

IL

Rock Island

Multi-Specialty Group

UnityPoint Clinic-Express Care-Moline
106 19th Ave
Ste 103
Moline, IL 61265
Phone:(309) 779-7050
NPI:1366425274
Website: http://www.unitypoint.org
Cultural Training Completed: No
Hours: [Mon, Tue, Wed, Thu, Fri] 08:00 AM - 05:00 PM
Other Language(s):American Sign Language
Accessibility: Some Criteria Met (P, EB, IB, PA)

UnityPoint Clinic-Express Care-SouthPark Pointe
3904 16th St
Ste C
Moline, IL 61265
Phone:(309) 581-7610
NPI:1366425274
Website: http://www.unitypoint.org
Cultural Training Completed: No
Hours: [Mon, Tue, Wed, Thu, Fri] 08:00 AM - 05:00 PM

IL

Rock Island

Multi-Specialty Group

UnityPoint Clinic-Express Care-SouthPark Pointe
Other Language(s):American Sign Language
Accessibility: Some Criteria Met (P, EB, IB, PA)

UnityPoint Clinic-Family Medicine-John Deere Road
5401 44th Avenue Dr
Ste 101
Moline, IL 61265
Phone:(309) 779-4050
NPI:1366425274
Website: http://www.unitypoint.org
Cultural Training Completed: No
Hours: [Mon, Tue, Wed, Thu, Fri] 08:00 AM - 05:00 PM
Other Language(s):English
Accessibility: Some Criteria Met (P, EB, IB, PA)

UnityPoint Clinic-Family Medicine-SouthPark Pointe
3904 16th St
Ste A
Moline, IL 61265
Phone:(309) 581-7620
NPI:1366425274

IL

Rock Island

Multi-Specialty Group

UnityPoint Clinic-Family Medicine-SouthPark Pointe
Website: http://www.unitypoint.org
Cultural Training Completed: No
Hours: [Mon, Tue, Wed, Thu, Fri] 08:00 AM - 05:00 PM
Accessibility: Some Criteria Met (P, EB, IB, PA)

UnityPoint Clinic-Internal Medicine-John Deere RD
870 36th Ave
Moline, IL 61265
Phone:(309) 623-7100
NPI:1366425274
Website: http://www.unitypoint.org
Cultural Training Completed: No
Hours: [Mon, Tue, Wed, Thu, Fri] 08:00 AM - 05:00 PM
Accessibility: Some Criteria Met (P, EB, IB, PA)

UnityPoint Clinic-Internal Medicine-Moline
600 John Deere Rd
Ste 401
Moline, IL 61265
Phone:(309) 779-3627

IL

Rock Island

Multi-Specialty Group

UnityPoint Clinic-Internal Medicine-Moline
NPI:1366425274
Website: http://www.unitypoint.org
Cultural Training Completed: No
Hours: [Mon, Tue, Wed, Thu, Fri] 08:00 AM - 05:00 PM
Other Language(s):English
Accessibility: Some Criteria Met (P, EB, IB, PA)

UnityPoint Clinic-OB/GYN-Rock Valley
4300 7th St
Moline, IL 61265
Phone:(309) 762-9800
NPI:1366425274
Website: http://www.unitypoint.org
Cultural Training Completed: No
Hours: [Mon, Tue, Wed, Thu, Fri] 08:00 AM - 05:00 PM
Other Language(s):American Sign Language,Spanish,Russian,English
Accessibility: Some Criteria Met (P, EB, IB, PA)

IL

Rock Island

Multi-Specialty Group

UnityPoint Health-Infectious Disease
615 35th Ave
Moline, IL 61265
Phone:(309) 517-0192
NPI:1184198335
Website: https://www.unitypoint.org/
Cultural Training Completed: No
Hours: [Mon, Tue, Wed, Thu, Fri] 08:00 AM - 05:00 PM
Accessibility: Details Pending (P, EB, IB, PA)

ZAIOOR VALLEY INFECTIOUS DISEASE LLC
505 Valley View Dr
Ste 1
Moline, IL 61265
Phone:(309) 517-0192
NPI:1184198335
Website: https://www.unitypoint.org/
Cultural Training Completed: No
Hours: [Mon, Tue, Wed, Thu, Fri] 09:00 AM - 04:00 PM
Accessibility: Details Pending (P, EB, IB, PA)

southpark psychology
2100 5th Ave
Moline, IL 61265
Phone:(309) 797-2900

IL

Rock Island

Multi-Specialty Group

southpark psychology
NPI:1558470419
Website: https://www.southparkpsychology.com/
Cultural Training Completed: No
Hours: [Mon, Tue, Wed, Thu, Fri] 08:00 AM - 05:00 PM
Accessibility: Details Pending (P, EB, IB, PA)

Prosthetic/Orthotic Supplier

AMERICAN PROSTHETICS & ORTHOTICS, INC.
515 Valley View Dr
Ste 101
Moline, IL 61265
Phone:(309) 757-1061
NPI:1649516311
Cultural Training Completed: No
Hours: [Mon, Tue, Wed, Thu, Fri] 08:30 AM - 05:00 PM
Accessibility: Details Pending (P, EB, IB, PA)

American Prosthetics & Orthotics, INC-Moline
604 35th Ave
Moline, IL 61265
Phone:(309) 757-1061
NPI:1386614899
Website: http://apoinc.com/

IL

Rock Island

Prosthetic/Orthotic Supplier

American Prosthetics & Orthotics, INC-Moline
Cultural Training Completed: No
Hours: [Mon, Tue, Wed, Thu, Fri] 08:00 AM - 05:00 PM
Accessibility: Details Pending (P, EB, IB, PA)

Skilled Nursing Facility

Allure Of The Quad Cities, Llc
833 16th Ave
Moline, IL 61265
Phone:(309) 764-6744
NPI:1164134490
Cultural Training Completed: No
Hours: [Mon, Tue, Wed, Thu, Fri, Sat, Sun] 12:00 AM - 11:59 PM
Other Language(s):Spanish
Accessibility: Details Pending (P, EB, IB, PA)

Heartland Health Care Center-Moline
833 16th Ave
Moline, IL 61265
Phone:(309) 764-6744
NPI:1689612194
Website: https://www.heartlandhospice.com
Cultural Training Completed: No

IL

Rock Island

Skilled Nursing Facility

Heartland Health Care Center-Moline
Hours: [Mon, Tue, Wed, Thu, Fri, Sat, Sun] 12:00 AM - 11:59 PM
Other Language(s):English
Accessibility: Details Pending (P, EB, IB, PA)

Moline Nh Llc
7300 34th Ave
Moline, IL 61265
Phone:(309) 792-5940
NPI:1922541572
Website: https://www.greystonehealth.com/
Cultural Training Completed: No
Hours: [Mon, Tue, Wed, Thu, Fri, Sat, Sun] 12:00 AM - 11:59 PM
Accessibility: Details Pending (P, EB, IB, PA)

Moline Nursing And Rehabilitation Llc
7300 34th Ave
Moline, IL 61265
Phone:(309) 792-5940
NPI:1487429866
Cultural Training Completed: No
Hours: [Mon, Tue, Wed, Thu, Fri, Sat, Sun] 12:00 AM - 11:59 PM
Other Language(s):Spanish

IL

Rock Island

Skilled Nursing Facility

Moline Nursing And Rehabilitation Llc
Accessibility: Details Pending (P, EB, IB, PA)

ROCK ISLAND

Pharmacy

COMMUNITY HEALTH CARE INC
2750 11TH ST
ROCK ISLAND, IL 61201
Phone:(309) 277-5183
NPI:1467162651
Website: www.chcqca.org
Cultural Training Completed: No
Hours: [Mon, Tue, Wed, Thu, Fri] 09:00 AM - 05:00 PM
Other Language(s):English,Spanish
Accessibility: Details Pending (P, EB, IB, PA)

Pharmacy: Retail

COMMUNITY HEALTH CARE INC
2750 11TH ST
ROCK ISLAND, IL 61201
Phone:(309) 277-5183
NPI:1467162651
Website: www.chcqca.org
Cultural Training Completed: No

IL

Rock Island

Pharmacy: Retail

COMMUNITY HEALTH CARE INC
Hours: [Mon, Tue, Wed, Thu, Fri] 09:00 AM - 05:00 PM
Other Language(s):English,Spanish
Accessibility: Details Pending (P, EB, IB, PA)

CVS #08656
2617 18TH AVE
ROCK ISLAND, IL 61201
Phone:(309) 788-7677
NPI:1144261017
Website: WWW.CVS.COM
Cultural Training Completed: No
Hours: [Mon, Tue, Wed, Thu, Fri] 08:00 AM - 09:00 PM, [Sat, Sun] 10:00 AM - 06:00 PM
Accessibility: Details Pending (P, EB, IB, PA)

HY-VEE PHARMACY #1549
2930 18TH AVE
ROCK ISLAND, IL 61201
Phone:(309) 788-7434
NPI:1285676791
Website: www.hy-vee.com
Cultural Training Completed: No
Hours: [Mon, Tue, Wed, Thu, Fri] 09:00 AM -

IL

Rock Island

Pharmacy: Retail

HY-VEE PHARMACY #1549
06:00 PM, [Sat, Sun] 10:00 AM - 04:00 PM
Other Language(s):English
Accessibility: Some Criteria Met (P, EB, IB, PA)

WALGREENS #04332
2955 18TH AVE
ROCK ISLAND, IL 61201
Phone:(309) 786-4362
NPI:1275549750
Website: www.WALGREENS.COM
Cultural Training Completed: No
Hours: [Mon, Tue, Wed, Thu, Fri] 10:00 AM - 06:00 PM
Other Language(s):English
Accessibility: Details Pending (P, EB, IB, PA)

Rock Island

Assisted Living Facility

Rock Island Supportive Living LLC
1900 3rd Ave
Rock Island, IL 61201
Phone:(309) 786-0400
NPI:1518073634
Website: https://www.heartland-manorcare.com

IL

Rock Island

Assisted Living Facility

Rock Island Supportive Living LLC
Cultural Training Completed: No
Hours: [Mon, Tue, Wed, Thu, Fri, Sat, Sun] 12:00 AM - 11:59 PM
Other Language(s):English
Accessibility: Details Pending (P, EB, IB, PA)

Durable Medical Equipment (DME) & Medical Supplies

Quad City Prosthetics
4730 44th St
Rock Island, IL 61201
Phone:(309) 283-0880
NPI:1215925805
Website: https://www.cpousa.com/
Cultural Training Completed: No
Hours: [Mon, Tue, Wed, Thu, Fri] 08:00 AM - 05:00 PM
Other Language(s):English
Accessibility: Details Pending (P, EB, IB, PA)

Multi-Specialty Group

ACYP Trinity Medical Center
2560 24th St
Ste 102
Rock Island, IL 61201

IL

Rock Island

Multi-Specialty Group

ACYP Trinity Medical Center
Phone:(309) 779-7856
NPI:1033163829
Website: https://www.unitypoint.org
Cultural Training Completed: No
Hours: [Mon, Tue, Wed, Thu, Fri] 08:00 AM - 05:00 PM
Accessibility: Details Pending (P, EB, IB, PA)

Cardiac Surgery Assocaites, SC
2560 24th St
Ste 201
Rock Island, IL 61201
Phone:(309) 779-3111
NPI:1043269160
Website: https://www.nch.org
Cultural Training Completed: No
Hours: [Mon, Tue, Wed, Thu, Fri] 08:00 AM - 05:00 PM
Other Language(s):English
Accessibility: Some Criteria Met (P, EB, IB, PA)

Cardiac Surgery Associates, SC
2560 24th St
Ste 201
Rock Island, IL 61201
Phone:(309) 779-3111
NPI:1043269160

IL

Rock Island

Multi-Specialty Group

Cardiac Surgery Associates, SC
Website: https://www.amitahealth.org/
Cultural Training Completed: No
Hours: [Mon, Tue, Wed, Thu, Fri] 08:00 AM - 05:00 PM
Other Language(s):English
Accessibility: Some Criteria Met (P, EB, IB, PA)

Community Health Care, Inc.
2750 11th St
Rock Island, IL 61201
Phone:(563) 336-3000
NPI:1932193224
Website: https://www.chcqca.org/
Cultural Training Completed: No
Hours: [Mon, Tue, Wed, Thu, Fri] 08:00 AM - 05:00 PM
Accessibility: Some Criteria Met (P, EB, IB, PA)

Eye Surgeons Associates
4731 45th Street Ct
Rock Island, IL 61201
Phone:(309) 793-2020
NPI:1386607562
Website: https://www.eyesurgeonspc.com

IL

Rock Island

Multi-Specialty Group

Eye Surgeons Associates
Cultural Training Completed: No
Hours: [Mon, Tue, Wed, Thu, Fri] 08:00 AM - 05:00 PM
Other Language(s):English,Spanish
Accessibility: Details Pending (P, EB, IB, PA)

Iowa Physicians Clinic Medical Foundation
2701 17th St
Rock Island, IL 61201
Phone:(309) 779-5000
NPI:1366425274
Website: http://www.unitypoint.org
Cultural Training Completed: No
Hours: [Mon, Tue, Wed, Thu, Fri] 08:00 AM - 05:00 PM
Accessibility: Some Criteria Met (P, EB, IB, PA)

MercyOne Genesis MEDICAL CENTER DAVENPORT
1025 30th St
Rock Island, IL 61201
Phone:(563) 320-4251
NPI:1972542264
Website: https://www.genesishealth.com

IL

Rock Island

Multi-Specialty Group

MercyOne Genesis MEDICAL CENTER DAVENPORT
Cultural Training Completed: No
Hours: [Mon, Tue, Wed, Thu, Fri] 08:00 AM - 05:00 PM
Accessibility: Details Pending (P, EB, IB, PA)

Robert Young Center
2560 24th St
Ste 101
Rock Island, IL 61201
Phone:(309) 779-3970
NPI:1710276399
Website: https://www.unitypoint.org
Cultural Training Completed: No
Hours: [Mon, Tue, Wed, Thu, Fri] 08:00 AM - 05:00 PM
Accessibility: Details Pending (P, EB, IB, PA)

Robert Young Mental Health Center
2570 24th St
Rock Island, IL 61201
Phone:(309) 779-3670
NPI:1568414134
Website: http://www.unitypoint.org
Cultural Training Completed: No

IL

Rock Island

Multi-Specialty Group

Robert Young Mental Health Center
Hours: [Mon, Tue, Wed, Thu, Fri] 08:00 AM - 05:00 PM
Accessibility: Some Criteria Met (P, EB, IB, PA)

The Augustana Convenient Care
3410 9 1/2 Ave
Rock Island, IL 61201
Phone:(309) 281-2300
NPI:1427132604
Website: http://www.genesishealth.com
Cultural Training Completed: No
Hours: [Mon, Tue, Wed, Thu, Fri] 08:00 AM - 05:00 PM
Accessibility: Details Pending (P, EB, IB, PA)

The Center for Youth & Family Solution
4703 44th St
Rock Island, IL 61201
Phone:(309) 788-9581
NPI:1972876258
Website: https://www.cyfsolutions.org
Cultural Training Completed: No
Hours: [Mon, Tue, Wed, Thu, Fri] 08:00 AM - 05:00 PM

IL

Rock Island

Multi-Specialty Group

The Center for Youth & Family Solution
Accessibility: Some Criteria Met (P, EB, IB, PA)

Thomas Daniel Ade MD
2701 17th St
Rock Island, IL 61201
Phone:(309) 762-5515
NPI:1568448884
Cultural Training Completed: No
Hours: [Mon, Tue, Wed, Thu, Fri] 08:00 AM - 05:00 PM
Accessibility: Some Criteria Met (P, EB, IB, PA)

Trinity Medical Center
2570 24th St
Ste 124
Rock Island, IL 61201
Phone:(309) 779-3670
NPI:1568414134
Website: http://www.unitypoint.org
Cultural Training Completed: No
Hours: [Mon, Tue, Wed, Thu, Fri] 08:00 AM - 05:00 PM
Other Language(s):English
Accessibility: Some Criteria Met (P, EB, IB, PA)

Trinity Medical Center
2560 24th St
Rock Island, IL 61201

IL

Rock Island

Multi-Specialty Group

Trinity Medical Center
Phone:(309) 779-3111
NPI:1568414134
Website: http://www.unitypoint.org
Cultural Training Completed: No
Hours: [Mon, Tue, Wed, Thu, Fri] 08:00 AM - 05:00 PM
Accessibility: Some Criteria Met (P, EB, IB, PA)

Trinity Medical Center-Emergency Dept
2701 17th St
Rock Island, IL 61201
Phone:(309) 779-3101
NPI:1861444333
Website: http://www.unitypoint.org
Cultural Training Completed: No
Hours: [Mon, Tue, Wed, Thu, Fri] 08:00 AM - 05:00 PM
Accessibility: Details Pending (P, EB, IB, PA)

Trinity Medical Center-Rock Island
2701 17th St
Rock Island, IL 61201
Phone:(309) 779-5000
NPI:1316047632
Website: https://www.unitypoint.org/

IL

Rock Island

Multi-Specialty Group

Trinity Medical Center-Rock Island
Cultural Training Completed: No
Hours: [Mon, Tue, Wed, Thu, Fri] 08:00 AM - 05:00 PM
Other Language(s):English
Accessibility: Some Criteria Met (I P, I EB, I IB, I PA)

Trinity Rock Island-Emergency Medicine
2701 17th St
Rock Island, IL 61201
Phone:(309) 779-5340
NPI:1124110820
Website: https://www.unitypoint.org
Cultural Training Completed: No
Hours: [Mon, Tue, Wed, Thu, Fri] 08:00 AM - 05:00 PM
Accessibility: Details Pending (P P, P EB, P IB, P PA)

Trinity Rock Island-Emergency Medicine
2701 17th St
Rock Island, IL 61201
Phone:(309) 779-5340
NPI:1568414134
Website: https://www.unitypoint.org/

IL

Rock Island

Multi-Specialty Group

Trinity Rock Island-Emergency Medicine
Cultural Training Completed: No
Hours: [Mon, Tue, Wed, Thu, Fri] 08:00 AM - 05:00 PM
Other Language(s):Arabic
Accessibility: Some Criteria Met (I P, I EB, I IB, I PA)

Trinity Rock Island-Emergency Medicine
2701 17th St
Rock Island, IL 61201
Phone:(309) 779-7600
NPI:1568414134
Website: http://www.unitypoint.org
Cultural Training Completed: No
Hours: [Mon, Tue, Wed, Thu, Fri] 08:00 AM - 05:00 PM
Accessibility: Some Criteria Met (I P, I EB, I IB, I PA)

UnityPoint Clinic-Pediatrics-Ankeny Medical Park
2560 24th St
Ste 102
Rock Island, IL 61201
Phone:(309) 779-7856
NPI:1366425274

IL

Rock Island

Multi-Specialty Group

UnityPoint Clinic-Pediatrics-Ankeny Medical Park
Website: http://www.unitypoint.org
Cultural Training Completed: No
Hours: [Mon, Tue, Wed, Thu, Fri] 08:00 AM - 05:00 PM
Other Language(s):American Sign Language,Spanish,Russian,English
Accessibility: Some Criteria Met (I P, I EB, I IB, I PA)

UnityPoint Clinic-Surgery-Rock Island
2560 24th St
Ste 202
Rock Island, IL 61201
Phone:(309) 779-4145
NPI:1366425274
Website: http://www.unitypoint.org
Cultural Training Completed: No
Hours: [Mon, Tue, Wed, Thu, Fri] 08:00 AM - 05:00 PM
Other Language(s):Spanish,Russian,American Sign Language,English

IL

Rock Island

Multi-Specialty Group

UnityPoint Clinic-Surgery-Rock Island
Accessibility: Some Criteria Met (I P, I EB, I IB, I PA)

Virdi Eye Clinic
4600 30th St
Rock Island, IL 61201
Phone:(309) 788-5524
NPI:1811950892
Website: https://mercyhealthsystem.org/
Cultural Training Completed: No
Hours: [Mon, Tue, Wed, Thu, Fri] 08:00 AM - 05:00 PM
Accessibility: Details Pending (P P, P EB, P IB, P PA)

Virdi Eye Clinic
4600 30th St
Ste C
Rock Island, IL 61201
Phone:(309) 788-5524
NPI:1811950892
Website: https://mercyhealthsystem.org/
Cultural Training Completed: No
Hours: [Mon, Tue, Wed, Thu, Fri] 08:00 AM - 05:00 PM
Accessibility: Details Pending (P P, P EB, P IB, P PA)

IL

Rock Island

Skilled Nursing Facility

Friendship In Home Services
4709 44th St
Rock Island, IL 61201
Phone:(309) 794-0061
Cultural Training Completed: No
Hours: [Mon, Tue, Wed, Thu, Fri, Sat, Sun] 08:00 AM - 04:30 PM
Other Language(s):English
Accessibility: Details Pending (P, EB, IB, PA)

Friendship Manor
1209 21st Ave
Rock Island, IL 61201
Phone:(309) 786-9667
Cultural Training Completed: No
Hours: [Mon, Tue, Wed, Thu, Fri] 08:00 AM - 05:00 PM
Other Language(s):English
Accessibility: Details Pending (P, EB, IB, PA)

Generations at Rock Island, LLC
2545 24th St
Rock Island, IL 61201
Phone:(309) 788-0458
NPI:1861537250
Cultural Training Completed: No
Hours: [Mon, Tue, Wed, Thu, Fri, Sat, Sun] 08:00 AM - 08:00 PM

IL

Rock Island

Skilled Nursing Facility

Generations at Rock Island, LLC
Other Language(s):English
Accessibility: Some Criteria Met (P, EB, IB, PA)

St Anthony's Nursing and Rehab Center LLC
767 30th St
Rock Island, IL 61201
Phone:(309) 788-7631
NPI:1013915446
Website: http://www.sanrc.com/
Cultural Training Completed: No
Hours: [Mon, Tue, Wed, Thu, Fri] 08:30 AM - 05:00 PM
Other Language(s):English
Accessibility: Details Pending (P, EB, IB, PA)

St Anthonys Rehabilitation And Nursing Center Llc
767 30th St
Rock Island, IL 61201
Phone:(309) 788-7631
NPI:1407598865
Cultural Training Completed: No
Hours: [Mon, Tue, Wed, Thu, Fri, Sat, Sun] 12:00 AM - 11:59 PM
Accessibility: Details Pending (P, EB, IB, PA)

IL

Rock Island

Skilled Nursing Facility

Trinity Rock Island-Emergency Medicine
2701 17th St
Rock Island, IL 61201
Phone:(309) 779-5340
NPI:1336231992
Cultural Training Completed: No
Hours: [Mon, Tue, Wed, Thu, Fri] 08:00 AM - 05:00 PM
Accessibility: Some Criteria Met (P, EB, IB, PA)

SILVIS

Pharmacy: Retail

HY-VEE PHARMACY #1600
2001 5TH ST
SILVIS, IL 61282
Phone:(309) 792-1531
NPI:1275562092
Website: www.hy-vee.com
Cultural Training Completed: No
Hours: [Mon, Tue, Wed, Thu, Fri] 08:00 AM - 07:00 PM, Sat 09:00 AM - 06:00 PM, Sun 10:00 AM - 05:00 PM
Other Language(s):English
Accessibility: Some Criteria Met (P, EB, IB, PA)

IL

Rock Island

Pharmacy: Retail

ILLINI CLINIC PHARMACY
855 ILLINI DRIVE
SUITE 200
SILVIS, IL 61282
Phone:(309) 792-7002
NPI:1356561039
Cultural Training Completed: No
Hours: [Mon, Tue, Wed, Thu, Fri] 09:00 AM - 05:30 PM, Sat 09:00 AM - 12:30 PM
Other Language(s):English,Armenian,Spanish
Accessibility: Some Criteria Met (P, EB, IB, PA)

OSCO DRUG #3088
1312 JOHN DEERE EXPY
SILVIS, IL 61282
Phone:(309) 792-5990
NPI:1831145507
Cultural Training Completed: Yes
Hours: [Mon, Tue, Wed, Thu, Fri] 08:00 AM - 08:00 PM, Sat 09:00 AM - 06:00 PM, Sun 09:00 AM - 05:00 PM
Other Language(s):English
Accessibility: Details Pending (P, EB, IB, PA)

WAL-MART #4511
1601 18TH ST
SILVIS, IL 61282
Phone:(309) 796-3673

IL

Rock Island

Pharmacy: Retail

WAL-MART #4511
NPI:1306022793
Website: www.WALMART.COM
Cultural Training Completed: Yes
Hours: [Mon, Tue, Wed, Thu, Fri, Sat] 09:00 AM - 07:00 PM, Sun 10:00 AM - 06:00 PM
Other Language(s):English
Accessibility: Details Pending (P, EB, IB, PA)

Silvis

Durable Medical Equipment (DME) & Medical Supplies

Genesis Home Medical Equipment
855 Illini Dr
Silvis, IL 61282
Phone:(309) 792-6656
NPI:1376590877
Website: https://www.genesishealth.com/
Cultural Training Completed: No
Hours: [Mon, Tue, Wed, Thu, Fri] 08:00 AM - 05:00 PM
Accessibility: Details Pending (P, EB, IB, PA)

IL

Rock Island

Laboratory Testing

Quest Diagnostics-Illini Hospital
855 Hospital Rd
Silvis, IL 61282
Phone:(309) 792-4251
NPI:1881630614
Website: http://www.amitahealth.org
Cultural Training Completed: No
Hours: [Mon, Tue, Wed, Thu, Fri] 08:00 AM - 05:00 PM
Accessibility: Details Pending (P, EB, IB, PA)

Multi-Specialty Group

MercyOne Genesis Infectious Disease Care
855 Illini Dr
Ste 201
Silvis, IL 61282
Phone:(309) 281-3660
NPI:1427132604
Website: http://www.genesishealth.com
Cultural Training Completed: No
Hours: [Mon, Tue, Wed, Thu, Fri] 08:00 AM - 05:00 PM
Accessibility: Details Pending (P, EB, IB, PA)

MercyOne Genesis Silvis Medical Center
801 Illini Dr

IL

Rock Island

Multi-Specialty Group

MercyOne Genesis Silvis Medical Center
Silvis, IL 61282
Phone:(563) 421-1900
NPI:1427132604
Website: http://www.genesishealth.com
Cultural Training Completed: No
Hours: [Mon, Tue, Wed, Thu, Fri] 08:00 AM - 05:00 PM
Accessibility: Details Pending (P, EB, IB, PA)

MercyOne Genesis Silvis Medical Center
801 Illini Dr
Silvis, IL 61282
Phone:(309) 281-4000
NPI:1528616901
Website: http://www.genesishealth.com
Cultural Training Completed: No
Hours: [Mon, Tue, Wed, Thu, Fri] 08:00 AM - 05:00 PM
Accessibility: Details Pending (P, EB, IB, PA)

MercyOne Genesis Silvis Rheumatology Care
855 Illini Dr
Ste 202
Silvis, IL 61282
Phone:(309) 281-2680
NPI:1427132604

IL

Rock Island

Multi-Specialty Group

MercyOne Genesis Silvis Rheumatology Care
Website: http://www.genesishealth.com
Cultural Training Completed: No
Hours: [Mon, Tue, Wed, Thu, Fri] 08:00 AM - 05:00 PM
Accessibility: Details Pending (P, EB, IB, PA)

MercyOne Genesis Silvis Rheumatology Care
855 Illini Dr
Ste 202
Silvis, IL 61282
Phone:(309) 281-3660
NPI:1528616901
Website: http://www.genesishealth.com
Cultural Training Completed: No
Hours: [Mon, Tue, Wed, Thu, Fri] 08:00 AM - 05:00 PM
Accessibility: Details Pending (P, EB, IB, PA)

MercyOne Genesis Silvis Sleep Medicine
855 Illini Dr
Ste 305
Silvis, IL 61282
Phone:(309) 281-2100
NPI:1427132604

IL

Rock Island

Multi-Specialty Group

MercyOne Genesis Silvis Sleep Medicine
Website: http://www.genesishealth.com
Cultural Training Completed: No
Hours: [Mon, Tue, Wed, Thu, Fri] 08:00 AM - 05:00 PM
Accessibility: Details Pending (P, EB, IB, PA)

MercyOne Genesis Surgical Speciality Associates
855 Illini Dr
Ste 304
Silvis, IL 61282
Phone:(309) 281-2120
NPI:1427132604
Website: http://www.genesishealth.com
Cultural Training Completed: No
Hours: [Mon, Tue, Wed, Thu, Fri] 08:00 AM - 05:00 PM
Accessibility: Details Pending (P, EB, IB, PA)

ORA Orthopedics, PC
985 Avenue of the Cities
Ste 105
Silvis, IL 61282
Phone:(309) 865-2663
NPI:1962481861
Website: https://www.qcora.com

IL

Rock Island

Multi-Specialty Group

ORA Orthopedics, PC
Cultural Training Completed: No
Hours: [Mon, Tue, Wed, Thu, Fri] 08:00 AM - 05:00 PM
Accessibility: Some Criteria Met (P, EB, IB, PA)

Nursing Facility/Intermediate Care Facility

Aspen 2
1403 9th Ave
Silvis, IL 61282
Phone:(309) 796-2600
NPI:1609864263
Cultural Training Completed: Yes
Hours: [Mon, Tue, Wed, Thu, Fri, Sat, Sun] 12:00 AM - 11:59 PM
Accessibility: Details Pending (P, EB, IB, PA)

Aspen Health Care
1403 9th Ave
Silvis, IL 61282
Phone:(309) 796-2600
NPI:1609864263
Website: https://www.petersenhealthcare.net/
Cultural Training Completed: No
Hours: [Mon, Tue, Wed, Thu, Fri, Sat, Sun] 12:00 AM - 11:59 PM
Accessibility: Details Pending (P, EB, IB, PA)

IL

Rock Island

Skilled Nursing Facility

Illini Restorative Care
1455 Hospital Rd
Silvis, IL 61282
Phone:(309) 281-3270
NPI:1386208122
Website: www.genesishealth.com
Cultural Training Completed: No
Hours: [Mon, Tue, Wed, Thu, Fri] 08:00 AM - 05:00 PM
Other Language(s):English
Accessibility: Details Pending (P, EB, IB, PA)

Silvis Center for Nursing Rehab and Care
1455 Hospital Rd
Silvis, IL 61282
Phone:(309) 865-7130
NPI:1760213771
Cultural Training Completed: No
Hours: [Mon, Tue, Wed, Thu, Fri, Sat, Sun] 12:00 AM - 11:59 PM
Accessibility: Details Pending (P, EB, IB, PA)

Stark

TOULON

Pharmacy: Retail

TOULON TELEPHARMACY
120 E COURT ST STE A
TOULON, IL 61483

IL

Stark

Pharmacy: Retail

TOULON TELEPHARMACY
Phone:(309) 703-1094
NPI:1033579255
Website: www.localhealth.io
Cultural Training Completed: No
Hours: [Mon, Tue, Wed, Thu, Fri] 09:00 AM - 05:00 PM
Other Language(s):English
Accessibility: Some Criteria Met (P, EB, IB, PA)

Toulon

Multi-Specialty Group

First Choice Healthcare
120 E Court St
Toulon, IL 61483
Phone:(309) 852-3115
NPI:1851394829
Website: https://www.henrystarkhealth.com/
Cultural Training Completed: No
Hours: [Mon, Tue, Wed, Thu, Fri] 08:00 AM - 05:00 PM
Accessibility: Some Criteria Met (P, EB, IB, PA)

Skilled Nursing Facility

Arcadia Care Toulon Llc
700 E Main St
Toulon, IL 61483

IL

Stark

Skilled Nursing Facility

Arcadia Care Toulon Llc
Phone:(309) 286-2631
NPI:1114754728
Cultural Training Completed: No
Hours: [Mon, Tue, Wed, Thu, Fri] 08:00 AM - 05:00 PM
Accessibility: Details Pending (P, EB, IB, PA)

Toulon Rehabilitation & Health Care Center
700 E Main St
Toulon, IL 61483
Phone:(309) 286-2631
NPI:1720045164
Website: https://www.petersenhealthcare.net
Cultural Training Completed: No
Hours: [Mon, Tue, Wed, Thu, Fri] 08:00 AM - 05:00 PM
Accessibility: Details Pending (P, EB, IB, PA)

Wyoming

Multi-Specialty Group

Stark County Physical Therapy & Rehab Specialists
112 E Williams St
Wyoming, IL 61491
Phone:(309) 695-4010
NPI:1629081906
Website: https://kptrs.com/

IL

Stark

Multi-Specialty Group

Stark County Physical Therapy & Rehab Specialists
Cultural Training Completed: Yes
Hours: [Mon, Tue, Wed, Thu, Fri] 07:00 AM - 05:00 PM
Accessibility: Details Pending (P, EB, IB, PA)

Stephenson

FREEPORT

Pharmacy: Retail

CUB PHARMACY #1625
1512 ROUTE 26 N
FREEPORT, IL 61032
Phone:(815) 297-0881
NPI:1538274667
Cultural Training Completed: Yes
Hours: [Mon, Tue, Wed, Thu, Fri] 08:00 AM - 07:00 PM, Sat 09:00 AM - 06:00 PM, Sun 10:00 AM - 06:00 PM
Other Language(s):English,Arabic,Armenian,Chinese
Accessibility: Details Pending (P, EB, IB, PA)

CVS #08540
1535 W GALENA AVE
FREEPORT, IL 61032
Phone:(815) 232-0053
NPI:1457392326
Website: WWW.CVS.COM

IL

Stephenson

Pharmacy: Retail

CVS #08540
Cultural Training Completed: No
Hours: [Mon, Tue, Wed, Thu, Fri] 08:00 AM - 09:00 PM, Sat 09:00 AM - 06:00 PM, Sun 10:00 AM - 05:00 PM
Accessibility: Details Pending (P, EB, IB, PA)

WAL-MART #1740
2545 IL ROUTE 26 S
FREEPORT, IL 61032
Phone:(815) 232-8141
NPI:1598782872
Website: www.WALMART.COM
Cultural Training Completed: Yes
Hours: [Mon, Tue, Wed, Thu, Fri, Sat] 09:00 AM - 07:00 PM, Sun 10:00 AM - 06:00 PM
Other Language(s):English
Accessibility: Details Pending (P, EB, IB, PA)

WALGREENS #02584
835 W GALENA AVE
FREEPORT, IL 61032
Phone:(815) 232-8320
NPI:1871508010
Website: www.WALGREENS.COM
Cultural Training Completed: No

IL

Stephenson

Pharmacy: Retail

WALGREENS #02584
Hours: [Mon, Tue, Wed, Thu, Fri] 09:00 AM - 06:00 PM
Other Language(s):English
Accessibility: Details Pending (P, EB, IB, PA)

WALGREENS #12287
1732 S WEST AVE
FREEPORT, IL 61032
Phone:(815) 235-8148
NPI:1174761381
Website: www.WALGREENS.COM
Cultural Training Completed: No
Hours: [Mon, Tue, Wed, Thu, Fri] 09:00 AM - 09:00 PM, Sat 09:00 AM - 06:00 PM, Sun 09:00 AM - 05:00 PM
Other Language(s):English
Accessibility: Details Pending (P, EB, IB, PA)

Freeport

Assisted Living Facility

Hawthorne Inn of Freeport
2140 W Navajo Dr
Freeport, IL 61032
Phone:(815) 235-0778
NPI:1225296858
Website: https://carle.org

IL

Stephenson

Assisted Living Facility

Hawthorne Inn of Freeport
Cultural Training Completed: No
Hours: [Mon, Tue, Wed, Thu, Fri] 08:30 AM - 05:00 PM
Other Language(s):English
Accessibility: Details Pending (P, EB, IB, PA)

Heritage Woods of Freeport
1500 S Forest Rd
Freeport, IL 61032
Phone:(815) 935-1992
NPI:1124460720
Website: www.gardant.com
Cultural Training Completed: No
Hours: [Mon, Tue, Wed, Thu, Fri] 08:00 AM - 05:00 PM
Other Language(s):English
Accessibility: Some Criteria Met (P, EB, IB, PA)

Durable Medical Equipment (DME) & Medical Supplies

Lehan Drugs, Inc.
1780 Rosenstiel Dr
Freeport, IL 61032
Phone:(815) 599-1840
NPI:1992164883
Website: https://www.lehansmedical.com

IL

Stephenson

Durable Medical Equipment (DME) & Medical Supplies

Lehan Drugs, Inc.
Cultural Training Completed: No
Hours: [Mon, Tue, Wed, Thu, Fri] 08:00 AM - 05:00 PM
Accessibility: Details Pending (P, EB, IB, PA)

Quad City Prosthetic Inc
1013 Loras Dr
Ste A
Freeport, IL 61032
Phone:(815) 266-2074
NPI:1215925805
Website: https://www.cpousa.com/
Cultural Training Completed: No
Hours: [Mon, Tue, Wed, Thu, Fri] 08:00 AM - 05:00 PM
Accessibility: Details Pending (P, EB, IB, PA)

Hospice Care, Community Based

FHN Hospice
773 W Lincoln Blvd
Ste 403
Freeport, IL 61032
Phone:(815) 599-7240
NPI:1033146279
Cultural Training Completed: No

IL

Stephenson

Hospice Care, Community Based

FHN Hospice
Hours: [Mon, Tue, Wed, Thu, Fri] 08:00 AM - 05:00 PM
Accessibility: Details Pending (P, EB, IB, PA)

Freeport Memorial Hospital
1045 W Stephenson St
Freeport, IL 61032
Phone:(815) 599-6000
NPI:1033146279
Cultural Training Completed: No
Hours: [Mon, Tue, Wed, Thu, Fri] 08:00 AM - 05:00 PM
Other Language(s):English
Accessibility: Details Pending (P, EB, IB, PA)

Multi-Specialty Group

FHN
1163 W Stephenson St
Freeport, IL 61032
Phone:(815) 599-7000
NPI:1457337016
Cultural Training Completed: No
Hours: [Mon, Tue, Wed, Thu, Fri] 08:00 AM - 05:00 PM
Accessibility: Details Pending (P, EB, IB, PA)

IL

Stephenson

Multi-Specialty Group

FHN Family Healthcare Center Burchard Hills
1010 Fairway Dr
Freeport, IL 61032
Phone:(815) 599-7150
NPI:1457337016
Website: http://www.fhn.org
Cultural Training Completed: No
Hours: [Mon, Tue, Wed, Thu, Fri] 08:00 AM - 05:00 PM
Accessibility: Some Criteria Met (P, EB, IB, PA)

FHN Family Hlthcare CTR Harlem
25 N Harlem Ave
Freeport, IL 61032
Phone:(815) 599-7788
NPI:1457337016
Website: http://www.fhn.org
Cultural Training Completed: No
Hours: [Mon, Tue, Wed, Thu, Fri] 08:00 AM - 05:00 PM
Accessibility: Details Pending (P, EB, IB, PA)

FHN Memorial Hospital
1045 W Stephenson St
Freeport, IL 61032
Phone:(815) 599-6000
NPI:1447228788
Website: http://www.fhn.org/

IL

Stephenson

Multi-Specialty Group

FHN Memorial Hospital
Cultural Training Completed: No
Hours: [Mon, Tue, Wed, Thu, Fri] 08:00 AM - 05:00 PM
Accessibility: Details Pending (P, EB, IB, PA)

FHN Memorial Hospital
1036 W Stephenson St
Freeport, IL 61032
Phone:(815) 599-7722
NPI:1447228788
Website: http://www.fhn.org/
Cultural Training Completed: No
Hours: [Mon, Tue, Wed, Thu, Fri] 08:00 AM - 05:00 PM
Accessibility: Details Pending (P, EB, IB, PA)

FHN Memorial Hospital
1045 W Stephenson St
Freeport, IL 61032
Phone:(815) 599-6000
NPI:1447228788
Website: https://www.fhn.org/
Cultural Training Completed: No
Hours: [Mon, Tue, Wed, Thu, Fri] 08:00 AM - 05:00 PM

IL

Stephenson

Multi-Specialty Group

FHN Memorial Hospital
Accessibility: Details Pending (P, EB, IB, PA)

FHN Western Region
1045 W Stephenson St
Freeport, IL 61032
Phone:(815) 599-7730
NPI:1457337016
Website: http://www.fhn.org
Cultural Training Completed: No
Hours: [Mon, Tue, Wed, Thu, Fri] 08:00 AM - 05:00 PM
Accessibility: Details Pending (P, EB, IB, PA)

Family Healthcare Stephenson
1036 W Stephenson St
Freeport, IL 61032
Phone:(815) 599-6000
NPI:1457337016
Website: http://www.fhn.org
Cultural Training Completed: Yes
Hours: [Mon, Tue, Wed, Thu, Fri] 08:00 AM - 05:00 PM
Accessibility: Some Criteria Met (P, EB, IB, PA)

Fhn Family Hlth Highlandview
3001 Highland View Dr
Freeport, IL 61032
Phone:(815) 599-7726

IL

Stephenson

Multi-Specialty Group

Fhn Family Hlth Highlandview
NPI:1457337016
Website: http://www.fhn.org
Cultural Training Completed: No
Hours: [Mon, Tue, Wed, Thu, Fri] 08:00 AM - 05:00 PM
Accessibility: Details Pending (P, EB, IB, PA)

Northwest Eyecare
1000 Kiwanis Dr
Freeport, IL 61032
Phone:(815) 235-6177
NPI:1184800625
Cultural Training Completed: No
Hours: [Mon, Tue, Wed, Thu, Fri] 08:00 AM - 05:00 PM
Other Language(s):English
Accessibility: Details Pending (P, EB, IB, PA)

Skilled Nursing Facility

Ascension Living Saint Joseph Village
659 E Jefferson St
Freeport, IL 61032
Phone:(708) 478-7900
NPI:1023004157
Website: https://www.ascensionliving.org/
Cultural Training Completed: No

IL

Stephenson

Skilled Nursing Facility

Ascension Living Saint Joseph Village
Hours: [Mon, Tue, Wed, Thu, Fri, Sat, Sun] 12:00 AM - 11:59 PM
Other Language(s):English
Accessibility: Details Pending (P, EB, IB, PA)

Manor Court of Freeport
2170 W Navajo Dr
Freeport, IL 61032
Phone:(815) 233-2400
NPI:1053320994
Cultural Training Completed: No
Hours: [Mon, Tue, Wed, Thu, Fri, Sat, Sun] 12:00 AM - 11:59 PM
Other Language(s):English
Accessibility: Details Pending (P, EB, IB, PA)

Pearl Pavilion Llc
900 Kiwanis Dr
Freeport, IL 61032
Phone:(815) 235-6196
NPI:1861871246
Website: https://pearlphc.com
Cultural Training Completed: No
Hours: [Mon, Tue, Wed, Thu, Fri] 08:00 AM - 05:00 PM
Accessibility: Details Pending (P, EB, IB, PA)

IL

Stephenson

Skilled Nursing Facility

Stephenson Nursing Center
2946 S Walnut Rd
Freeport, IL 61032
Phone:(815) 235-6173
NPI:1265413900
Cultural Training Completed: No
Hours: [Mon, Tue, Wed, Thu, Fri] 08:00 AM - 05:00 PM
Accessibility: Details Pending (P, EB, IB, PA)

LENA

Pharmacy: Retail

LENA DRUG STORE
154 W MAIN ST
LENA, IL 61048
Phone:(815) 369-4111
NPI:1487137832
Cultural Training Completed: No
Hours: [Mon, Tue, Wed, Thu, Fri] 09:00 AM - 05:30 PM, Sat 09:00 AM - 12:00 PM
Other Language(s):English
Accessibility: Details Pending (P, EB, IB, PA)

Lena

Multi-Specialty Group

FHN Family Healthcare Center-Lena
160 W Main St
Lena, IL 61048

IL

Stephenson

Multi-Specialty Group

FHN Family Healthcare Center-Lena
Phone:(815) 369-3300
NPI:1457337016
Website: http://www.fhn.org
Cultural Training Completed: Yes
Hours: [Mon, Tue, Wed, Thu, Fri] 08:00 AM - 05:00 PM
Accessibility: Some Criteria Met (P, EB, IB, PA)

Skilled Nursing Facility

Lena Living Center LLC
1010 S Logan St
Lena, IL 61048
Phone:(815) 369-4561
NPI:1255358198
Website: https://www.lenaliving.com
Cultural Training Completed: No
Hours: [Mon, Tue, Wed, Thu, Fri, Sat, Sun] 12:00 AM - 11:59 PM
Other Language(s):English
Accessibility: Details Pending (P, EB, IB, PA)

Lena Nursing LLC
1010 S Logan St
Lena, IL 61048
Phone:(815) 369-4561
NPI:1043173594

IL

Stephenson

Skilled Nursing Facility

Lena Nursing LLC
Cultural Training Completed: No
Hours: [Mon, Tue, Wed, Thu, Fri, Sat, Sun] 12:00 AM - 11:59 PM
Other Language(s):Spanish
Accessibility: Details Pending (P, EB, IB, PA)

Tazewell

Creve Coeur

Multi-Specialty Group

Daniel H Brune Md
120 Wagner Dr
Creve Coeur, IL 61610
Phone:(309) 699-6921
NPI:1982896551
Website: https://clarity-healthcare.org
Cultural Training Completed: No
Hours: [Mon, Tue, Wed, Thu, Fri] 09:00 AM - 05:00 PM
Other Language(s):English
Accessibility: Some Criteria Met (P, EB, IB, PA)

EAST PEORIA

Pharmacy: Retail

COSTCO #1126
301 W WASHINGTON ST
EAST PEORIA, IL 61611

IL

Tazewell

Pharmacy: Retail

COSTCO #1126
Phone:(309) 427-2931
NPI:1184976508
Website: WWW.COSTCO.COM
Cultural Training Completed: No
Hours: [Mon, Tue, Wed, Thu, Fri] 10:00 AM - 07:00 PM, Sat 09:30 AM - 06:00 PM
Other Language(s):English
Accessibility: Details Pending (P, EB, IB, PA)

CVS #17656
480 W WASHINGTON ST
EAST PEORIA, IL 61611
Phone:(309) 407-3046
NPI:1114263738
Website: WWW.CVS.COM
Cultural Training Completed: No
Hours: [Mon, Tue, Wed, Thu, Fri] 10:00 AM - 06:00 PM, Sat 12:00 PM - 05:00 PM
Other Language(s):English
Accessibility: Details Pending (P, EB, IB, PA)

KROGER PHARMACY #21705
201 S MAIN ST
EAST PEORIA, IL 61611

IL

Tazewell

Pharmacy: Retail

KROGER PHARMACY #21705
Phone:(309) 694-6451
NPI:1275606899
Website: WWW.KROGER.COM
Cultural Training Completed: No
Hours: [Mon, Tue, Wed, Thu, Fri] 09:00 AM - 08:00 PM, Sat 09:00 AM - 06:00 PM, Sun 10:00 AM - 05:00 PM
Other Language(s):English
Accessibility: Details Pending (P, EB, IB, PA)

WAL-MART #1028
401 RIVER RD
EAST PEORIA, IL 61611
Phone:(309) 694-0261
NPI:1164449427
Website: www.WALMART.COM
Cultural Training Completed: Yes
Hours: [Mon, Tue, Wed, Thu, Fri, Sat] 09:00 AM - 07:00 PM, Sun 10:00 AM - 06:00 PM
Other Language(s):English
Accessibility: Details Pending (P, EB, IB, PA)

WALGREENS #05088
300 N MAIN ST

IL

Tazewell

Pharmacy: Retail

WALGREENS #05088
EAST PEORIA, IL 61611
Phone:(309) 694-7661
NPI:1447265624
Website: www.WALGREENS.COM
Cultural Training Completed: No
Hours: [Mon, Tue, Wed, Thu, Fri] 08:00 AM - 10:00 PM, Sat 09:00 AM - 06:00 PM, Sun 10:00 AM - 06:00 PM
Other Language(s):English
Accessibility: Details Pending (P, EB, IB, PA)

East Peoria

Durable Medical Equipment (DME) & Medical Supplies

ADA Total Access Inc
125 Thunderbird Ln
Ste 5
East Peoria, IL 61611
Phone:(309) 698-9290
NPI:1841456977
Website: www.adatotalaccessinc.com
Cultural Training Completed: No
Hours: [Mon, Tue, Wed, Thu, Fri] 08:00 AM - 05:00 PM
Other Language(s):English

IL

Tazewell

Durable Medical Equipment (DME) & Medical Supplies

ADA Total Access Inc
Accessibility: Details Pending (P, EB, IB, PA)

United Seating And Mobility LLC
125 Thunderbird Ln
Ste 1
East Peoria, IL 61611
Phone:(309) 699-0509
NPI:1881970655
Cultural Training Completed: No
Hours: [Mon, Tue, Wed, Thu, Fri] 08:30 AM - 05:00 PM, [Sat, Sun] 08:00 AM - 05:00 PM
Other Language(s):English
Accessibility: Details Pending (P, EB, IB, PA)

Minor Home Modifications

ADA Total Access, Inc.
125 Thunderbird Ln
Ste 5
East Peoria, IL 61611
Phone:(309) 698-9290
Cultural Training Completed: No
Hours: [Mon, Tue, Wed, Thu] 08:00 AM - 04:00 PM, Fri 08:00 AM - 03:00 PM
Accessibility: Details Pending (P, EB, IB, PA)

IL

Tazewell

Multi-Specialty Group

Ameriwound Physicians IL LLC
901 Illini Dr
East Peoria, IL 61611
Phone:(309) 694-6446
NPI:1104245893
Website: https://www.ameriwoundphysicians.com
Cultural Training Completed: No
Hours: [Mon, Tue, Wed, Thu, Fri] 08:00 AM - 05:00 PM
Accessibility: Details Pending (P, EB, IB, PA)

Central Illinois Radiological Associates
111 Oakwood Rd
East Peoria, IL 61611
Phone:(309) 740-4272
NPI:1538192828
Website: http://www.osfhealthcare.org/
Cultural Training Completed: Yes
Hours: [Mon, Tue, Wed, Thu, Fri, Sat, Sun] 08:00 AM - 05:00 PM
Accessibility: Details Pending (P, EB, IB, PA)

Methodist Medical Group
200 River Rd
East Peoria, IL 61611
Phone:(309) 689-0290
NPI:1184670663

IL

Tazewell

Multi-Specialty Group

Methodist Medical Group
Website: http://www.unitypoint.org
Cultural Training Completed: No
Hours: [Mon, Tue, Wed, Thu, Fri] 08:00 AM - 05:00 PM
Accessibility: Details Pending (P, EB, IB, PA)

Methodist Medical Group
2535 E Washington St
East Peoria, IL 61611
Phone:(309) 694-6464
NPI:1184670663
Website: http://www.unitypoint.org
Cultural Training Completed: No
Hours: [Mon, Tue, Wed, Thu, Fri] 08:00 AM - 05:00 PM
Accessibility: Details Pending (P, EB, IB, PA)

Midwest Post Acute Care PLLC
901 Illini Dr
East Peoria, IL 61611
Phone:(309) 694-6446
NPI:1083012074
Cultural Training Completed: No
Hours: [Mon, Tue, Wed, Thu, Fri] 08:00 AM - 05:00 PM

IL

Tazewell

Multi-Specialty Group

Midwest Post Acute Care PLLC
Accessibility: Details Pending (P, EB, IB, PA)

Skilled Nursing Facility

Petersen Health Operations, Llc
901 Illini Dr
East Peoria, IL 61611
Phone:(309) 694-6446
NPI:1235176504
Cultural Training Completed: No
Hours: [Mon, Tue, Wed, Thu, Fri, Sat, Sun] 12:00 AM - 11:59 PM
Other Language(s):English
Accessibility: Details Pending (P, EB, IB, PA)

The Loft Rehabilitation Of East Peoria Llc
900 Centennial Dr
East Peoria, IL 61611
Phone:(309) 699-5400
NPI:1871367805
Cultural Training Completed: Yes
Hours: [Mon, Tue, Wed, Thu, Fri, Sat, Sun] 12:00 AM - 11:59 PM
Accessibility: Details Pending (P, EB, IB, PA)

IL

Tazewell

Hopedale

Multi-Specialty Group

OSFMG Hopedale
143 Ford Ave
Hopedale, IL 61747
Phone:(309) 449-3336
NPI:1922445527
Website: http://www.osfhealthcare.org
Cultural Training Completed: No
Hours: [Mon, Tue, Wed, Thu, Fri] 08:00 AM - 05:00 PM
Other Language(s):American Sign Language,Czech,Urdu,Mandarin,Hindi,German,Greek,Italian,Vietnamese,Tagalog,Spanish,Farsi,Arabic,French,English
Accessibility: Some Criteria Met (P, EB, IB, PA)

MACKINAW

Pharmacy: Retail

EASY CARE PHARMACY 2
116 S MAIN ST
MACKINAW, IL 61755
Phone:(309) 359-5960
NPI:1235157264
Website: www.test.com
Cultural Training Completed: Yes
Hours: [Mon, Tue, Wed, Thu, Fri] 09:00 AM -

IL

Tazewell

Pharmacy: Retail

EASY CARE PHARMACY 2
05:30 PM, Sat 09:00 AM - 12:00 PM
Other Language(s):English
Accessibility: Details Pending (P, EB, IB, PA)

MORTON

Pharmacy: Retail

CVS #06452
1005 W JACKSON ST
MORTON, IL 61550
Phone:(309) 266-5396
NPI:1932202603
Website: WWW.CVS.COM
Cultural Training Completed: No
Hours: [Mon, Tue, Wed, Thu, Fri] 09:00 AM - 09:00 PM, Sat 09:00 AM - 06:00 PM, Sun 10:00 AM - 06:00 PM
Accessibility: Details Pending (P, EB, IB, PA)

WAL-MART #5157
155 E COURTLAND ST
MORTON, IL 61550
Phone:(309) 263-6728
NPI:1588681886
Website: www.WALMART.COM
Cultural Training Completed: Yes

IL

Tazewell

Pharmacy: Retail

WAL-MART #5157
Hours: [Mon, Tue, Wed, Thu, Fri, Sat] 09:00 AM - 07:00 PM, Sun 10:00 AM - 06:00 PM
Other Language(s):English
Accessibility: Details Pending (P, P EB, P IB, P PA)

Morton

Multi-Specialty Group

Carle Health Family Medicine Mortion
1909 N Morton Ave
Ste 200
Morton, IL 61550
Phone:(309) 263-9124
NPI:1184670663
Website: http://www.unitypoint.org
Cultural Training Completed: No
Hours: [Mon, Tue, Wed, Thu, Fri] 08:00 AM - 05:00 PM
Accessibility: Details Pending (P, P EB, P IB, P PA)

Carle Health Family Medicine Morton
1909 N Morton Ave
Morton, IL 61550
Phone:(309) 263-9124
NPI:1154653947
Website: http://www.carle.org
Cultural Training Completed: No

IL

Tazewell

Multi-Specialty Group

Carle Health Family Medicine Morton
Hours: [Mon, Tue, Wed, Thu, Fri] 08:00 AM - 05:00 PM
Accessibility: Some Criteria Met (I P, I EB, I IB, I PA)

Methodist Medical Center-Methodist at Morton
1909 N Morton Ave
Morton, IL 61550
Phone:(309) 263-9124
NPI:1164474755
Website: https://www.unitypoint.org
Cultural Training Completed: No
Hours: [Mon, Tue, Wed, Thu, Fri] 08:00 AM - 05:00 PM
Accessibility: Details Pending (P, P EB, P IB, P PA)

Methodist at Morton
1909 N Morton Ave
Morton, IL 61550
Phone:(309) 263-9124
NPI:1184670663
Website: http://www.unitypoint.org
Cultural Training Completed: No
Hours: [Mon, Tue, Wed, Thu, Fri, Sat] 08:00 AM - 08:00 PM, Sun 09:00 AM - 03:00 PM

IL

Tazewell

Multi-Specialty Group

Methodist at Morton
Other Language(s):English
Accessibility: Details Pending (P, P EB, P IB, P PA)

OSF Medical Group - Morton
435 Maxine Dr
Ste 3
Morton, IL 61550
Phone:(309) 263-8173
NPI:1922445527
Website: http://www.osfhealthcare.org
Cultural Training Completed: No
Hours: [Mon, Tue, Wed, Thu, Fri] 08:00 AM - 05:00 PM
Other Language(s):English,Hindi,French,German,Mandarin,Czech,Arabic,Farsi,Spanish,Tagalog,Greek,Vietnamese,Italian,Urdu,American Sign Language
Accessibility: Some Criteria Met (I P, I EB, I IB, I PA)

OSF OnCall Urgent Care
853 W Jackson St
Morton, IL 61550
Phone:(800) 421-5700
NPI:1922445527
Website: http://www.osfhealthcare.org

IL

Tazewell

Multi-Specialty Group

OSF OnCall Urgent Care
Cultural Training Completed: No
Hours: [Mon, Tue, Wed, Thu, Fri] 08:00 AM - 05:00 PM
Other Language(s):Urdu,Italian,Mandarin,Hindi,Farsi,Vietnamese,German,Greek,Tagalog,Arabic,French,Spanish,Czech,American Sign Language,English
Accessibility: Some Criteria Met (I P, I EB, I IB, I PA)

OSF Saint Francis Medical Center Physical Therapy
435 Maxine Dr
Morton, IL 61550
Phone:(309) 263-3436
NPI:1043260482
Website: https://www.osfhealthcare.org
Cultural Training Completed: No
Hours: [Mon, Tue, Wed, Thu, Fri] 08:00 AM - 05:00 PM
Accessibility: Some Criteria Met (I P, I EB, I IB, I PA)

Osf Promptcare Cfh Morton
435 Maxine Dr
Morton, IL 61550
Phone:(800) 421-5700

IL

Tazewell

Multi-Specialty Group

Osf Promptcare Cfh Morton
NPI:1922445527
Website: http://www.osfhealthcare.org
Cultural Training Completed: No
Hours: [Mon, Tue, Wed, Thu, Fri, Sat, Sun] 08:00 AM - 08:00 PM
Other Language(s):Italian,Greek,Vietnamese,Farsi,Czech,Mandarin,German,Urdu,Hindi,Spanish,French,Arabic,Tagalog,American Sign Language,English
Accessibility: Some Criteria Met (P, EB, IB, PA)

Renal Intervention Center
430 Maxine Dr
Morton, IL 61550
Phone:(309) 266-7600
NPI:1649300377
Website: http://www.illinoiskidney.com
Cultural Training Completed: Yes
Hours: [Mon, Tue, Wed, Thu, Fri] 08:30 AM - 05:00 PM
Accessibility: Some Criteria Met (P, EB, IB, PA)

IL

Tazewell

Skilled Nursing Facility

Arcadia Care Morton
190 E Queenwood Rd
Morton, IL 61550
Phone:(309) 266-9741
NPI:1235980228
Cultural Training Completed: No
Hours: [Mon, Tue, Wed, Thu, Fri, Sat, Sun] 12:00 AM - 11:59 PM
Other Language(s):American Sign Language,Spanish
Accessibility: Details Pending (P, EB, IB, PA)

PEKIN

Pharmacy: Retail

CVS #06451
910 COURT ST
PEKIN, IL 61554
Phone:(309) 347-6617
NPI:1841393519
Website: WWW.CVS.COM
Cultural Training Completed: No
Hours: [Mon, Tue, Wed, Thu, Fri] 08:00 AM - 09:00 PM, Sat 09:00 AM - 06:00 PM, Sun 10:00 AM - 05:00 PM
Accessibility: Details Pending (P, EB, IB, PA)

ILLINOIS CANCERCARE
1641 BROADWAY ST
PEKIN, IL 61554
Phone:(309) 243-3405

IL

Tazewell

Pharmacy: Retail

ILLINOIS CANCERCARE
NPI:1518436757
Website: www.illinoiscancercare.com/pharmacy
Cultural Training Completed: Yes
Hours: [Mon, Tue, Wed, Thu, Fri] 08:30 AM - 05:00 PM
Other Language(s):English
Accessibility: Some Criteria Met (P, EB, IB, PA)

KROGER PHARMACY #21923
1607 BROADWAY ST
PEKIN, IL 61554
Phone:(309) 353-5333
NPI:1457424079
Website: WWW.KROGER.COM
Cultural Training Completed: No
Hours: [Mon, Tue, Wed, Thu, Fri] 08:00 AM - 08:00 PM, Sat 09:00 AM - 06:00 PM, Sun 10:00 AM - 05:00 PM
Other Language(s):English
Accessibility: Details Pending (P, EB, IB, PA)

WAL-MART #0603
3320 VETERANS DR
PEKIN, IL 61554
Phone:(309) 353-2995
NPI:1538186895

IL

Tazewell

Pharmacy: Retail

WAL-MART #0603
Website: www.WALMART.COM
Cultural Training Completed: Yes
Hours: [Mon, Tue, Wed, Thu, Fri, Sat] 09:00 AM - 07:00 PM, Sun 10:00 AM - 06:00 PM
Other Language(s):English
Accessibility: Details Pending (P, EB, IB, PA)

WALGREENS #04732
2020 COURT ST
PEKIN, IL 61554
Phone:(309) 347-5589
NPI:1376550301
Website: www.WALGREENS.COM
Cultural Training Completed: No
Hours: [Mon, Tue, Wed, Thu, Fri, Sat, Sun] 08:00 AM - 12:00 AM
Other Language(s):English
Accessibility: Details Pending (P, EB, IB, PA)

WALGREENS #11493
1400 BROADWAY ST
PEKIN, IL 61554
Phone:(309) 346-7880
NPI:1063427292
Website: www.WALGREENS.COM

IL

Tazewell

Pharmacy: Retail

WALGREENS #11493
Cultural Training Completed: No
Hours: [Mon, Tue, Wed, Thu, Fri] 10:00 AM - 06:00 PM, Sat 09:00 AM - 06:00 PM
Other Language(s):English
Accessibility: Details Pending (P, EB, IB, PA)

PEORIA

Pharmacy: Retail

CVS #06453
200 N MAIN ST
PEORIA, IL 61611
Phone:(309) 694-1496
NPI:1104929876
Website: WWW.CVS.COM
Cultural Training Completed: No
Hours: [Mon, Tue, Wed, Thu, Fri] 08:00 AM - 08:00 PM, Sat 09:00 AM - 06:00 PM, Sun 10:00 AM - 05:00 PM
Accessibility: Details Pending (P, EB, IB, PA)

Pekin

Assisted Living Facility

Pekin Supportive Living Limited Partnership
1320 Executive Ct
Pekin, IL 61554
Phone:(309) 477-8800

IL

Tazewell

Assisted Living Facility

Pekin Supportive Living Limited Partnership
NPI:1689856312
Website: https://www.gardant.com/
Cultural Training Completed: No
Hours: [Mon, Tue, Wed, Thu, Fri, Sat, Sun] 12:00 AM - 11:59 PM
Other Language(s):English
Accessibility: Some Criteria Met (P, EB, IB, PA)

Durable Medical Equipment (DME) & Medical Supplies

Pekin ProHealth
3591 Griffin Ave
Ste A
Pekin, IL 61554
Phone:(309) 353-6301
NPI:1902855836
Website: https://www.unitypoint.org/
Cultural Training Completed: No
Hours: [Mon, Tue, Wed, Thu, Fri] 08:00 AM - 05:00 PM
Other Language(s):English
Accessibility: Details Pending (P, EB, IB, PA)

IL

Tazewell

Home Health

Saint Francis Medical Center Home Health
2359 Broadway St
Pekin, IL 61554
Phone:(309) 683-7700
NPI:1346281425
Website: https://pinnacleskin.com
Cultural Training Completed: No
Accessibility: Some Criteria Met (P, EB, IB, PA)

In Home Supportive Care

Kyle's Home Care Services, Inc.
1441 Valle Vista Blvd
Apt E
Pekin, IL 61554
Phone:(309) 347-8600
Cultural Training Completed: Yes
Hours: [Mon, Tue, Wed, Thu, Fri] 08:00 AM - 04:00 PM
Other Language(s):Filipino,Spanish
Accessibility: Details Pending (P, EB, IB, PA)

Multi-Specialty Group

Carle Health Comprehensive Pain Center Pekin
600 S 13th St
Ste E
Pekin, IL 61554
Phone:(309) 353-0721

IL

Tazewell

Multi-Specialty Group

Carle Health Comprehensive Pain Center Pekin
NPI:1184670663
Website: http://www.unitypoint.org
Cultural Training Completed: No
Hours: [Mon, Tue, Wed, Thu, Fri] 08:00 AM - 05:00 PM
Accessibility: Details Pending (P, EB, IB, PA)

Carle Health High Risk Breast Clinic Pekin
3591 Pekin Ave
Pekin, IL 61554
Phone:(309) 353-6301
NPI:1184670663
Website: http://www.unitypoint.org
Cultural Training Completed: No
Hours: [Mon, Tue, Wed, Thu, Fri] 08:00 AM - 05:00 PM
Accessibility: Details Pending (P, EB, IB, PA)

Carle Health Methodist Pekin 3591 Griffin AVE
3591 Griffin Ave
Pekin, IL 61554
Phone:(309) 643-6118
NPI:1184670663

IL

Tazewell

Multi-Specialty Group

Carle Health Methodist Pekin 3591 Griffin AVE
Website: http://www.unitypoint.org
Cultural Training Completed: No
Hours: [Mon, Tue, Wed, Thu, Fri] 08:00 AM - 05:00 PM
Accessibility: Details Pending (P, EB, IB, PA)

Carle Health Pediatrics at Pekin East
3591 Griffin Ave
Pekin, IL 61554
Phone:(309) 353-6301
NPI:1154653947
Website: http://www.carle.org
Cultural Training Completed: No
Hours: [Mon, Tue, Wed, Thu, Fri] 08:00 AM - 05:00 PM
Accessibility: Details Pending (P, EB, IB, PA)

Carle Health Pekin
3591 Griffin Ave
Ste E
Pekin, IL 61554
Phone:(309) 353-6301
NPI:1184670663
Website: http://www.unitypoint.org

IL

Tazewell

Multi-Specialty Group

Carle Health Pekin
Cultural Training Completed: No
Hours: [Mon, Tue, Wed, Thu, Fri] 08:00 AM - 05:00 PM
Accessibility: Details Pending (P, EB, IB, PA)

Carle Health Pekin
600 S 13th St
Ste D
Pekin, IL 61554
Phone:(309) 672-4670
NPI:1154653947
Website: http://www.carle.org
Cultural Training Completed: No
Hours: [Mon, Tue, Wed, Thu, Fri] 08:00 AM - 05:00 PM
Accessibility: Some Criteria Met (P, EB, IB, PA)

Carle Health Pekin
3591 Griffin Ave
Ste E
Pekin, IL 61554
Phone:(309) 353-6301
NPI:1154653947
Website: http://www.carle.org
Cultural Training Completed: No
Hours: [Mon, Tue, Wed, Thu, Fri] 08:00 AM - 05:00 PM
Accessibility: Some Criteria Met (P, EB, IB, PA)

IL

Tazewell

Multi-Specialty Group

Carle Health Pekin Hospital
600 S 13th St
Pekin, IL 61554
Phone:(309) 347-1151
NPI:1154653947
Website: http://www.carle.org
Cultural Training Completed: No
Hours: [Mon, Tue, Wed, Thu, Fri] 08:00 AM - 05:00 PM
Accessibility: Some Criteria Met (P, EB, IB, PA)

Carle Health Wound Care AT Pekin
600 S 13th St
Ste A
Pekin, IL 61554
Phone:(309) 347-1151
NPI:1184670663
Website: http://www.unitypoint.org
Cultural Training Completed: No
Hours: [Mon, Tue, Wed, Thu, Fri] 08:00 AM - 05:00 PM
Accessibility: Details Pending (P, EB, IB, PA)

Carle Health Wound Care at Pekin
600 S 13th St
Ste A
Pekin, IL 61554
Phone:(309) 672-4670
NPI:1154653947

IL

Tazewell

Multi-Specialty Group

Carle Health Wound Care at Pekin
Website: http://www.carle.org
Cultural Training Completed: No
Hours: [Mon, Tue, Wed, Thu, Fri] 08:00 AM - 05:00 PM
Accessibility: Some Criteria Met (P, EB, IB, PA)

Illinois Centers For Pain And Rehab, Sc
3400 Griffin Ave
Pekin, IL 61554
Phone:(309) 347-4277
NPI:1689860975
Website: https://www.icpronline.com/
Cultural Training Completed: No
Hours: [Mon, Tue, Wed, Thu, Fri] 08:00 AM - 05:00 PM
Accessibility: Details Pending (P, EB, IB, PA)

Midwest Orthopaedic Center at Pekin
2351 Broadway St
Pekin, IL 61554
Phone:(309) 353-4159
NPI:1710938006
Website: https://www.midwest-ortho.com/
Cultural Training Completed: No

IL

Tazewell

Multi-Specialty Group

Midwest Orthopaedic Center at Pekin
Hours: [Mon, Tue, Wed, Thu, Fri] 08:00 AM - 05:00 PM
Other Language(s):English
Accessibility: Some Criteria Met (P, EB, IB, PA)

OSF Cancer Care Center - Radiation Oncology
3500 Court St
Pekin, IL 61554
Phone:(309) 347-4661
NPI:1922445527
Website: http://www.osfhealthcare.org
Cultural Training Completed: No
Hours: [Mon, Tue, Wed, Thu, Fri] 08:00 AM - 05:00 PM
Accessibility: Some Criteria Met (P, EB, IB, PA)

OSF Cardiovascular Institute
3422 Court St
B
Pekin, IL 61554
Phone:(309) 346-7776
NPI:1922445527
Website: http://www.osfhealthcare.org
Cultural Training Completed: No

IL

Tazewell

Multi-Specialty Group

OSF Cardiovascular Institute
Hours: [Mon, Tue, Wed, Thu, Fri] 08:00 AM - 05:00 PM
Other Language(s):Urdu,Hindi,Arabic,Tagalog,Vietnamese,German,Greek,Mandarin,Farsi,Spanish,French,Italian,American Sign Language,Czech,English
Accessibility: Some Criteria Met (P, EB, IB, PA)

OSF Cardiovascular Institute
3422 Court St
Ste B
Pekin, IL 61554
Phone:(309) 346-7776
NPI:1922445527
Website: http://www.osfhealthcare.org
Cultural Training Completed: No
Hours: [Mon, Tue, Wed, Thu, Fri] 08:00 AM - 05:00 PM
Accessibility: Details Pending (P, EB, IB, PA)

OSF Center For Health Pekin
3422 Court St
A
Pekin, IL 61554
Phone:(877) 464-6670

IL

Tazewell

Multi-Specialty Group

OSF Center For Health Pekin
NPI:1922445527
Website: http://www.osfhealthcare.org
Cultural Training Completed: No
Hours: [Mon, Tue, Wed, Thu, Fri] 08:00 AM - 05:00 PM
Accessibility: Details Pending (P, EB, IB, PA)

OSF Center For Health Pekin
3422A Court St
Pekin, IL 61554
Phone:(309) 676-5546
NPI:1922445527
Website: http://www.osfhealthcare.org
Cultural Training Completed: No
Hours: [Mon, Tue, Wed, Thu, Fri] 08:00 AM - 05:00 PM
Other Language(s):Hindi,German,Farsi,Mandarin,Spanish,Urdu,Tagalog,Greek,Arabic,Vietnamese,French,Italian,Czech,American Sign Language,English
Accessibility: Some Criteria Met (P, EB, IB, PA)

IL

Tazewell

Multi-Specialty Group

OSF Center for Health - Pekin
3422 Court St
Pekin, IL 61554
Phone:(309) 692-8670
NPI:1922445527
Website: http://www.osfhealthcare.org
Cultural Training Completed: No
Hours: [Mon, Tue, Wed, Thu, Fri] 08:00 AM - 06:00 PM, [Sat, Sun] 12:00 AM - 11:59 PM
Accessibility: Some Criteria Met (P, EB, IB, PA)

OSF Center for Health Pekin - Orthopedics
3422 Court St
Ste A
Pekin, IL 61554
Phone:(309) 676-5546
NPI:1922445527
Website: http://www.osfhealthcare.org
Cultural Training Completed: No
Hours: [Mon, Tue, Wed, Thu, Fri] 08:00 AM - 05:00 PM
Accessibility: Details Pending (P, EB, IB, PA)

OSF OnCall Urgent Care
2301 Court St
Pekin, IL 61554
Phone:(800) 421-5700

IL

Tazewell

Multi-Specialty Group

OSF OnCall Urgent Care
NPI:1922445527
Website: http://www.osfhealthcare.org
Cultural Training Completed: No
Hours: [Mon, Tue, Wed, Thu, Fri] 08:00 AM - 05:00 PM
Other Language(s):Arabic,Tagalog,Hindi,French,Farsi,Spanish,Vietnamese,Greek,Czech,Urdu,American Sign Language,Mandarin,German,Italian,English
Accessibility: Some Criteria Met (P, EB, IB, PA)

OSF Rehabilitation - Pekin
2359 Broadway St
Pekin, IL 61554
Phone:(309) 353-4767
NPI:1043260482
Website: https://www.osfhealthcare.org
Cultural Training Completed: No
Hours: [Mon, Tue, Wed, Thu, Fri] 08:00 AM - 05:00 PM
Accessibility: Some Criteria Met (P, EB, IB, PA)

IL

Tazewell

Multi-Specialty Group

Oncology Hemotolgy Associates of Central IL, P.C.
1641 Broadway St
Pekin, IL 61554
Phone:(309) 349-9000
NPI:1801896063
Website: http://www.rush.edu/
Cultural Training Completed: No
Hours: [Mon, Tue, Wed, Thu, Fri] 08:00 AM - 05:00 PM
Accessibility: Some Criteria Met (P, EB, IB, PA)

Pekin Wound Center
600 S 13th St
Ste M
Pekin, IL 61554
Phone:(309) 347-1151
NPI:1184670663
Website: http://www.unitypoint.org
Cultural Training Completed: No
Hours: [Mon, Tue, Wed, Thu, Fri] 08:00 AM - 05:00 PM
Accessibility: Details Pending (P, EB, IB, PA)

ProHealth Hospitalists
600 S 13th St
Pekin, IL 61554
Phone:(309) 347-1151
NPI:1184670663

IL

Tazewell

Multi-Specialty Group

ProHealth Hospitalists
Website: http://www.unitypoint.org
Cultural Training Completed: No
Hours: [Mon, Tue, Wed, Thu, Fri, Sat, Sun] 12:00 AM - 11:59 PM
Other Language(s):English
Accessibility: Details Pending (P, EB, IB, PA)

RenalCare Associates
600 S 13th St
Ste K
Pekin, IL 61554
Phone:(309) 676-8123
NPI:1649300377
Website: http://www.illinoiskidney.com
Cultural Training Completed: Yes
Hours: [Mon, Tue, Wed, Thu, Fri] 08:30 AM - 05:00 PM
Accessibility: Some Criteria Met (P, EB, IB, PA)

UnityPoint Health Cardiovascular Services-Pekin
600 S 13th St
Ste D
Pekin, IL 61554
Phone:(309) 353-0825
NPI:1184670663

IL

Tazewell

Multi-Specialty Group

UnityPoint Health Cardiovascular Services-Pekin
Website: http://www.unitypoint.org
Cultural Training Completed: No
Hours: [Mon, Tue, Wed, Thu, Fri] 08:00 AM - 05:00 PM
Accessibility: Details Pending (P, EB, IB, PA)

UnityPoint Health-Vascular Services-Pekin
3591 Griffin Ave
3
Pekin, IL 61554
Phone:(309) 353-6301
NPI:1184670663
Website: http://www.unitypoint.org
Cultural Training Completed: No
Hours: [Mon, Tue, Wed, Thu, Fri] 08:00 AM - 05:00 PM
Other Language(s):English
Accessibility: Details Pending (P, EB, IB, PA)

Skilled Nursing Facility

Hallmark House Nursing Center
2501 Allentown Rd
Pekin, IL 61554
Phone:(309) 347-3121

IL

Tazewell

Skilled Nursing Facility

Hallmark House Nursing Center
NPI:1073148920
Website: https://www.seniorhousingnet.com/
Cultural Training Completed: No
Hours: [Mon, Tue, Wed, Thu, Fri] 08:00 AM - 05:00 PM
Accessibility: Details Pending (P, EB, IB, PA)

Timbercreek Health Care
2220 State St
Pekin, IL 61554
Phone:(309) 347-1110
NPI:1346340569
Website: https://www.petersenhealthcare.net/
Cultural Training Completed: No
Hours: [Mon, Tue, Wed, Thu, Fri, Sat, Sun] 12:00 AM - 11:59 PM
Other Language(s):English
Accessibility: Details Pending (P, EB, IB, PA)

Tremont

Multi-Specialty Group

OSF Medical Group Tremont
105 S Locust St
Tremont, IL 61568
Phone:(309) 925-2961

IL

Tazewell

Multi-Specialty Group

OSF Medical Group Tremont
NPI:1922445527
Website: http://www.osfhealthcare.org
Cultural Training Completed: No
Hours: [Mon, Tue, Wed, Thu, Fri] 08:00 AM - 05:00 PM
Other Language(s):American Sign Language,German,Italian,Urdu,Czech,Mandarin,Hindi,Arabic,Farsi,Vietnamese,Greek,Tagalog,French,Spanish,English
Accessibility: Some Criteria Met (P, EB, IB, PA)

WASHINGTON

Pharmacy: Retail

CVS #06448
1101 PEORIA ST
WASHINGTON, IL 61571
Phone:(309) 444-2301
NPI:1366545139
Website: WWW.CVS.COM
Cultural Training Completed: No
Hours: [Mon, Tue, Wed, Thu, Fri] 08:00 AM - 08:00 PM, Sat 09:00 AM - 06:00 PM, Sun 10:00 AM - 05:00 PM

IL

Tazewell

Pharmacy: Retail

CVS #06448
Accessibility: Details Pending (P, EB, IB, PA)

ILLINOIS CANCERCARE PC
110 EASTGATE DR
WASHINGTON, IL 61571
Phone:(309) 243-3016
NPI:1952058422
Website: WWW.ILLINOISCANCERCARE.COM/PHARMACY
Cultural Training Completed: No
Hours: [Mon, Tue, Wed, Thu, Fri] 08:30 AM - 05:00 PM
Other Language(s):English
Accessibility: Some Criteria Met (P, EB, IB, PA)

KROGER PHARMACY #00657
20 CHERRY TREE SHOPPING CTR
WASHINGTON, IL 61571
Phone:(309) 886-2408
NPI:1316010937
Website: WWW.KROGER.COM
Cultural Training Completed: No
Hours: [Mon, Tue, Wed, Thu, Fri] 08:00 AM - 08:00 PM, Sat 09:00

IL

Tazewell

Pharmacy: Retail

KROGER PHARMACY #00657
AM - 06:00 PM, Sun 10:00 AM - 05:00 PM
Other Language(s):English
Accessibility: Details Pending (P, EB, IB, PA)

WAL-MART #1421
1980 FREEDOM PKWY
WASHINGTON, IL 61571
Phone:(309) 745-3476
NPI:1114944485
Website: www.WALMART.COM
Cultural Training Completed: Yes
Hours: [Mon, Tue, Wed, Thu, Fri, Sat] 09:00 AM - 07:00 PM, Sun 10:00 AM - 06:00 PM
Other Language(s):English
Accessibility: Details Pending (P, EB, IB, PA)

WALGREENS #03763
1011 PEORIA ST
WASHINGTON, IL 61571
Phone:(309) 444-1681
NPI:1205841319
Website: www.WALGREENS.COM
Cultural Training Completed: No

IL

Tazewell

Pharmacy: Retail

WALGREENS #03763
Hours: [Mon, Thu, Fri] 08:00 AM - 10:00 PM, [Tue, Wed] 09:00 AM - 07:00 PM, Sat 09:00 AM - 06:00 PM, Sun 10:00 AM - 06:00 PM
Other Language(s):English
Accessibility: Details Pending (P P, P EB, P IB, P PA)

Washington

Assisted Living Facility

Supportive Living of Washington
1150 Newcastle Rd
Washington, IL 61571
Phone:(309) 444-8763
NPI:1265616536
Website: https://chliving.business.site
Cultural Training Completed: No
Hours: [Mon, Tue, Wed, Thu, Fri] 09:00 AM - 05:00 PM
Other Language(s):English
Accessibility: Details Pending (P P, P EB, P IB, P PA)

Multi-Specialty Group

Carle Health Illini Family Medicine Washington
201 N Cummings Ln
Washington, IL 61571
Phone:(309) 444-3627

IL

Tazewell

Multi-Specialty Group

Carle Health Illini Family Medicine Washington
NPI:1184670663
Website: http://www.unitypoint.org
Cultural Training Completed: No
Hours: [Mon, Tue, Wed, Thu, Fri] 08:00 AM - 05:00 PM
Accessibility: Details Pending (P P, P EB, P IB, P PA)

Carle Health Washington Illini on Cummings
209 N Cummings Ln
Washington, IL 61571
Phone:(309) 263-4343
NPI:1154653947
Website: http://www.carle.org
Cultural Training Completed: No
Hours: [Mon, Tue, Wed, Thu, Fri] 08:00 AM - 05:00 PM
Accessibility: Some Criteria Met (I P, I EB, I IB, I PA)

Illinois CancerCare, PC
110 Eastgate Dr
Washington, IL 61571
Phone:(309) 243-3000
NPI:1801896063
Website: http://www.rush.edu/

IL

Tazewell

Multi-Specialty Group

Illinois CancerCare, PC
Cultural Training Completed: No
Hours: [Mon, Tue, Wed, Thu, Fri] 08:00 AM - 05:00 PM
Accessibility: Some Criteria Met (I P, I EB, I IB, I PA)

Methodist Medical Group Washington
1201 N Cummings Ln
Washington, IL 61571
Phone:(309) 444-2090
NPI:1164474755
Website: https://www.unitypoint.org
Cultural Training Completed: No
Hours: [Mon, Tue, Wed, Thu, Fri] 08:00 AM - 05:00 PM
Accessibility: Details Pending (P P, P EB, P IB, P PA)

Methodist Medical Group at Washington
1201 N Cummings Ln
Washington, IL 61571
Phone:(309) 444-2090
NPI:1184670663
Website: http://www.unitypoint.org
Cultural Training Completed: No
Hours: [Mon, Tue, Wed, Thu] 08:00 AM - 05:00

IL

Tazewell

Multi-Specialty Group

Methodist Medical Group at Washington
PM, Fri 08:00 AM - 04:30 PM
Other Language(s):English
Accessibility: Details Pending (P P, P EB, P IB, P PA)

OSF Saint Francis Medical Center Physical Therapy
360 N Wilmor Rd
Washington, IL 61571
Phone:(309) 444-4402
NPI:1043260482
Website: https://www.osfhealthcare.org
Cultural Training Completed: No
Hours: [Mon, Tue, Wed, Thu, Fri] 08:00 AM - 05:00 PM
Accessibility: Some Criteria Met (I P, I EB, I IB, I PA)

OSFMG Washington Internal MedicinePediatrics
10 Saint Clare Ct
Ste 100
Washington, IL 61571
Phone:(815) 844-2001
NPI:1922445527
Website: http://www.osfhealthcare.org
Cultural Training Completed: No

IL

Tazewell

Multi-Specialty Group

OSFMG Washington Internal MedicinePediatrics
Hours: [Mon, Tue, Wed, Thu, Fri] 08:00 AM - 05:00 PM
Accessibility: Some Criteria Met (P, EB, IB, PA)

Pediatric Pulmonary Clinic
10 Saint Clare Ct
Ste 200
Washington, IL 61571
Phone:(309) 624-2277
NPI:1467425322
Website: http://www.osfhealthcare.org
Cultural Training Completed: No
Hours: [Mon, Tue, Wed, Thu, Fri] 09:00 AM - 05:00 PM
Accessibility: Some Criteria Met (P, EB, IB, PA)

RenalCare Associates
201 N Cummings Ln
Washington, IL 61571
Phone:(309) 676-8123
NPI:1649300377
Website: http://www.illinoiskidney.com
Cultural Training Completed: No
Hours: [Mon, Tue, Wed, Thu, Fri] 08:00 AM - 05:00 PM

IL

Tazewell

Multi-Specialty Group

RenalCare Associates
Accessibility: Some Criteria Met (P, EB, IB, PA)

Skilled Nursing Facility

Washington Christian Village
1201 Newcastle Rd
Washington, IL 61571
Phone:(309) 444-3161
NPI:1275552564
Website: https://www.numotion.com
Cultural Training Completed: No
Hours: [Mon, Tue, Wed, Thu, Fri, Sat, Sun] 12:00 AM - 11:59 PM
Accessibility: Details Pending (P, EB, IB, PA)

Washington Senior Living Llc
1201 Newcastle Rd
Washington, IL 61571
Phone:(309) 444-3161
NPI:1477103273
Website: https://washingtonseniorlivingllc.com/
Cultural Training Completed: No
Hours: [Mon, Tue, Wed, Thu, Fri, Sat, Sun] 12:00 AM - 11:59 PM
Other Language(s):English,French,Spanish

IL

Tazewell

Skilled Nursing Facility

Washington Senior Living Llc
Accessibility: Details Pending (P, EB, IB, PA)

Warren

MONMOUTH

Pharmacy: Retail

AXLINE PHARMACY 01
220 N MAIN ST
MONMOUTH, IL 61462
Phone:(309) 734-5196
NPI:1801850276
Website: WWW.AXLINEPHARMACY.COM
Cultural Training Completed: Yes
Hours: [Mon, Tue, Wed, Thu, Fri] 08:30 AM - 05:30 PM, Sat 09:00 AM - 12:00 PM
Other Language(s):English,Spanish
Accessibility: Details Pending (P, EB, IB, PA)

WALGREENS #11881
600 N MAIN ST
MONMOUTH, IL 61462
Phone:(309) 734-6644
NPI:1811225915
Website: www.WALGREENS.COM

IL

Warren

Pharmacy: Retail

WALGREENS #11881
Cultural Training Completed: No
Hours: [Mon, Tue, Wed, Thu, Fri] 09:00 AM - 06:00 PM
Other Language(s):English
Accessibility: Details Pending (P, EB, IB, PA)

Monmouth

Multi-Specialty Group

OSF Holy Family Medical
1000 W Harlem Ave
Monmouth, IL 61462
Phone:(800) 421-5700
NPI:1548393184
Website: https://www.osfhealthcare.org/
Cultural Training Completed: No
Hours: [Mon, Tue, Wed, Thu, Fri] 08:00 AM - 05:00 PM
Accessibility: Some Criteria Met (P, EB, IB, PA)

OSF Holy Family Specialty Clinic
1000 W Harlem Ave
Monmouth, IL 61462
Phone:(309) 734-1543
NPI:1922445527
Website: http://www.osfhealthcare.org

IL

Warren

Multi-Specialty Group

OSF Holy Family Specialty Clinic
Cultural Training Completed: No
Hours: [Mon, Tue, Wed, Thu, Fri] 08:00 AM - 05:00 PM
Accessibility: Some Criteria Met (P, EB, IB, PA)

OSF Wound Care
1100 W Harlem Ave
Monmouth, IL 61462
Phone:(309) 734-1408
NPI:1922445527
Website: http://www.osfhealthcare.org
Cultural Training Completed: No
Hours: [Mon, Tue, Wed, Thu, Fri] 08:00 AM - 05:00 PM
Accessibility: Some Criteria Met (P, EB, IB, PA)

RenalCare Associates, SC
1000 W Harlem Ave
Monmouth, IL 61462
Phone:(309) 343-4114
NPI:1649300377
Website: http://www.illinoiskidney.com
Cultural Training Completed: No
Hours: [Mon, Tue, Wed, Thu, Fri] 08:00 AM - 05:00 PM

IL

Warren

Multi-Specialty Group

RenalCare Associates, SC
Accessibility: Some Criteria Met (P, EB, IB, PA)

Skilled Nursing Facility

Community Care Center Of Monmouth, Inc
117 S I St
Monmouth, IL 61462
Phone:(309) 734-3811
NPI:1720084759
Website: https://communitycaremidwest.com/
Cultural Training Completed: No
Hours: [Mon, Tue, Wed, Thu, Fri] 08:00 AM - 05:00 PM
Other Language(s):English
Accessibility: Details Pending (P, EB, IB, PA)

ROSEVILLE

Pharmacy: Retail

AXLINE PHARMACY 02
125 N MAIN ST
ROSEVILLE, IL 61473
Phone:(309) 426-2954
NPI:1255344883
Website: www.axlinepharmacy.com
Cultural Training Completed: Yes

IL

Warren

Pharmacy: Retail

AXLINE PHARMACY 02
Hours: [Mon, Tue, Wed, Thu, Fri] 09:00 AM - 05:30 PM
Other Language(s):English,Spanish
Accessibility: Details Pending (P, EB, IB, PA)

Roseville

Durable Medical Equipment (DME) & Medical Supplies

Goldwater Care Roseville Llc
145 S Chamberlain St
Roseville, IL 61473
Phone:(309) 426-2134
NPI:1932936648
Cultural Training Completed: No
Hours: [Mon, Tue, Wed, Thu, Fri, Sat, Sun] 12:00 AM - 11:59 PM
Accessibility: Details Pending (P, EB, IB, PA)

Skilled Nursing Facility

Petersen Health Care Roseville Llc
145 S Chamberlain St
Roseville, IL 61473
Phone:(309) 426-2134
NPI:1710201793
Cultural Training Completed: Yes

IL

Warren

Skilled Nursing Facility

Petersen Health Care Roseville Llc
Hours: [Mon, Tue, Wed, Thu, Fri, Sat, Sun] 12:00 AM - 11:59 PM
Accessibility: Details Pending (P, EB, IB, PA)

Roseville Care Center
145 S Chamberlain St
Roseville, IL 61473
Phone:(309) 426-2134
NPI:1710201793
Cultural Training Completed: No
Hours: [Mon, Tue, Wed, Thu, Fri, Sat, Sun] 12:00 AM - 11:59 PM
Other Language(s):English
Accessibility: Details Pending (P, EB, IB, PA)

Whiteside

ERIE

Pharmacy: Retail

ERIE TELEPHARMACY
707 MAIN ST
ERIE, IL 61250
Phone:(309) 588-4064
NPI:1164882379
Website: WWW.localhealth.pharmacy
Cultural Training Completed: No
Hours: [Mon, Tue, Wed, Thu, Fri] 09:00 AM - 05:00 PM

IL

Whiteside

Pharmacy: Retail

ERIE TELEPHARMACY
Other Language(s):English
Accessibility: Some Criteria Met (P, EB, IB, PA)

Fulton

Multi-Specialty Group

CGH Fulton Medical Center
1130 17th St
Ste B
Fulton, IL 61252
Phone:(815) 589-2005
NPI:1548540636
Website: http://www.cghmc.com
Cultural Training Completed: No
Hours: [Mon, Tue, Wed, Thu, Fri] 08:00 AM - 05:00 PM
Accessibility: Details Pending (P, EB, IB, PA)

MORRISON

Pharmacy

FITZGERALD PHARMACY
124 E MAIN ST
MORRISON, IL 61270
Phone:(815) 772-3415
NPI:1801076344
Cultural Training Completed: No
Hours: [Mon, Tue, Wed, Thu, Fri] 09:00 AM - 07:00 PM, Sat 09:00

IL

Whiteside

Pharmacy

FITZGERALD PHARMACY
AM - 05:00 PM, Sun 09:00 AM - 01:00 PM
Other Language(s):English
Accessibility: Details Pending (P, EB, IB, PA)

Pharmacy: Retail

FITZGERALD PHARMACY
124 E MAIN ST
MORRISON, IL 61270
Phone:(815) 772-3415
NPI:1801076344
Cultural Training Completed: No
Hours: [Mon, Tue, Wed, Thu, Fri] 09:00 AM - 07:00 PM, Sat 09:00 AM - 05:00 PM, Sun 09:00 AM - 01:00 PM
Other Language(s):English
Accessibility: Details Pending (P, EB, IB, PA)

Morrison

Multi-Specialty Group

CGH Medical Group-Health Centers
105 S Heaton St
Morrison, IL 61270
Phone:(815) 772-8100
NPI:1548540636
Website: http://www.cghmc.com
Cultural Training Completed: Yes

IL

Whiteside

Multi-Specialty Group

CGH Medical Group-Health Centers
Hours: [Mon, Tue, Wed, Thu, Fri] 08:00 AM - 05:00 PM
Accessibility: Details Pending (P, EB, IB, PA)

Skilled Nursing Facility

La Bella of Morrison
500 N Jackson St
Morrison, IL 61270
Phone:(815) 772-7288
NPI:1962383950
Cultural Training Completed: No
Hours: [Mon, Tue, Wed, Thu, Fri, Sat, Sun] 12:00 AM - 11:59 PM
Other Language(s):Spanish,American Sign Language
Accessibility: Details Pending (P, EB, IB, PA)

Pleasant View Health Care
500 N Jackson St
Morrison, IL 61270
Phone:(815) 772-7288
NPI:1174766653
Website: https://www.petersenhealthcare.net
Cultural Training Completed: No
Hours: [Mon, Tue, Wed, Thu, Fri, Sat, Sun] 12:00 AM - 11:59 PM
Other Language(s):English

IL

Whiteside

Skilled Nursing Facility

Pleasant View Health Care
Accessibility: Details Pending (P, EB, IB, PA)

Pleasant View Health Care
500 N Jackson St
Morrison, IL 61270
Phone:(815) 772-7288
NPI:1174766653
Cultural Training Completed: Yes
Hours: [Mon, Tue, Wed, Thu, Fri, Sat, Sun] 12:00 AM - 11:59 PM
Accessibility: Details Pending (P, EB, IB, PA)

Resthave Home Whiteside County
408 Maple Ave
Morrison, IL 61270
Phone:(815) 772-4021
NPI:1417943812
Cultural Training Completed: No
Hours: [Mon, Tue, Wed, Thu, Fri, Sat, Sun] 12:00 AM - 11:59 PM
Other Language(s):English
Accessibility: Details Pending (P, EB, IB, PA)

IL

Whiteside

PROPHETSTOWN

Pharmacy: Retail

HARTIG DRUG
316-318
WASHINGTON ST
PROPHETSTOWN, IL 61277
Phone:(815) 537-2400
NPI:1902903560
Website: www.hartigdrug.com
Cultural Training Completed: Yes
Hours: [Mon, Tue, Wed, Thu, Fri] 09:00 AM - 05:30 PM
Other Language(s):English
Accessibility: Details Pending (P, EB, IB, PA)

Prophetstown

Multi-Specialty Group

CGH Medical Group-Health Centers
212 E Railroad St
Prophetstown, IL 61277
Phone:(815) 537-5050
NPI:1548540636
Website: http://www.cghmc.com
Cultural Training Completed: Yes
Hours: [Mon, Tue, Wed, Thu, Fri] 08:00 AM - 05:00 PM
Accessibility: Details Pending (P, EB, IB, PA)

IL

Whiteside

Skilled Nursing Facility

Allure of Prophetstown
310 Mosher Dr
Prophetstown, IL 61277
Phone:(815) 537-5175
NPI:1689238644
Cultural Training Completed: No
Hours: [Mon, Tue, Wed, Thu, Fri, Sat, Sun] 12:00 AM - 11:59 PM
Other Language(s):Spanish,Other
Accessibility: Details Pending (P, EB, IB, PA)

Frontier Hollow
405 A St
Prophetstown, IL 61277
Phone:(815) 778-3683
NPI:1427077601
Website: http://www.winningwheels.com/
Cultural Training Completed: No
Hours: [Mon, Tue, Wed, Thu, Fri] 08:00 AM - 04:30 PM
Accessibility: Details Pending (P, EB, IB, PA)

Winning Wheels, Inc.
701 E 3rd St
Prophetstown, IL 61277
Phone:(815) 778-3683
NPI:1427077601
Website: http://www.winningwheels.com/

IL

Whiteside

Skilled Nursing Facility

Winning Wheels, Inc.
Cultural Training Completed: No
Hours: [Mon, Tue, Wed, Thu, Fri, Sat, Sun] 12:00 AM - 11:59 PM
Other Language(s):English
Accessibility: Some Criteria Met (P, EB, IB, PA)

ROCK FALLS

Pharmacy: Retail

WAL-MART #0830
1901 1ST AVE
ROCK FALLS, IL 61071
Phone:(815) 626-6803
NPI:1265459523
Website: www.WALMART.COM
Cultural Training Completed: Yes
Hours: [Mon, Tue, Wed, Thu, Fri, Sat] 09:00 AM - 07:00 PM, Sun 10:00 AM - 06:00 PM
Other Language(s):English
Accessibility: Details Pending (P, EB, IB, PA)

WALGREENS #02473
1700 1ST AVE
ROCK FALLS, IL 61071
Phone:(815) 626-9562
NPI:1063427284

IL

Whiteside

Pharmacy: Retail

WALGREENS #02473
Website: www.WALGREENS.COM
Cultural Training Completed: No
Hours: [Mon, Tue, Wed, Thu, Fri] 09:00 AM - 07:00 PM, Sat 09:00 AM - 06:00 PM, Sun 10:00 AM - 06:00 PM
Other Language(s):English
Accessibility: Details Pending (P, EB, IB, PA)

Rock Falls

Durable Medical Equipment (DME) & Medical Supplies

Lincare
812 12th Ave
Ste 2
Rock Falls, IL 61071
Phone:(815) 632-0757
NPI:1801954524
Website: http://www.lincare.com/
Cultural Training Completed: No
Hours: [Mon, Tue, Wed, Thu, Fri, Sat, Sun] 08:00 AM - 05:00 PM
Other Language(s):English
Accessibility: Details Pending (P, EB, IB, PA)

IL

Whiteside

Multi-Specialty Group

CGH Medical Center
1315 Dixon Rd
Rock Falls, IL 61071
Phone:(815) 632-5366
NPI:1548540636
Website:
http://www.cghmc.com
Cultural Training Completed: No
Hours: [Mon, Tue, Wed, Thu, Fri] 08:00 AM - 05:00 PM
Accessibility: Details Pending (P, EB, IB, PA)

Northwest Eyecare PC
102 W Rock Falls Rd
Rock Falls, IL 61071
Phone:(815) 235-6177
NPI:1184800625
Cultural Training Completed: No
Hours: [Mon, Tue, Wed, Thu, Fri] 08:00 AM - 05:00 PM
Accessibility: Details Pending (P, EB, IB, PA)

Skilled Nursing Facility

Arrow Wood Estates Of Rock Falls
430 Martin Rd
Rock Falls, IL 61071
Phone:(815) 626-4575
NPI:1235176504
Cultural Training Completed: No
Hours: [Mon, Tue, Wed, Thu, Fri] 08:00 AM - 05:00 PM

IL

Whiteside

Skilled Nursing Facility

Arrow Wood Estates Of Rock Falls
Accessibility: Details Pending (P, EB, IB, PA)

Rock Falls Rehabilitation & Health Care Center
430 Martin Rd
Rock Falls, IL 61071
Phone:(773) 275-2586
NPI:1578646691
Website:
https://www.petersenhealthcare.net
Cultural Training Completed: No
Hours: [Mon, Tue, Wed, Thu, Fri, Sat, Sun] 12:00 AM - 11:59 PM
Other Language(s):English
Accessibility: Details Pending (P, EB, IB, PA)

STERLING

Pharmacy: Retail

CVS #08663
2301 LOCUST ST
STERLING, IL 61081
Phone:(815) 626-9031
NPI:1972545168
Website:
WWW.CVS.COM
Cultural Training Completed: No
Hours: [Mon, Tue, Wed, Thu, Fri] 08:00 AM - 09:00 PM, [Sat, Sun] 09:00 AM - 05:00 PM

IL

Whiteside

Pharmacy: Retail

CVS #08663
Accessibility: Details Pending (P, EB, IB, PA)

WAL-MART #0891
4115 E LINCOLNWAY
STERLING, IL 61081
Phone:(815) 626-7703
NPI:1346267606
Website:
www.WALMART.COM
Cultural Training Completed: Yes
Hours: [Mon, Tue, Wed, Thu, Fri, Sat] 09:00 AM - 07:00 PM, Sun 10:00 AM - 06:00 PM
Other Language(s):English
Accessibility: Details Pending (P, EB, IB, PA)

WALGREENS #03559
2506 E LINCOLNWAY
STERLING, IL 61081
Phone:(815) 626-4920
NPI:1174538219
Website:
www.WALGREENS.COM
Cultural Training Completed: No
Hours: [Mon, Tue, Wed, Thu, Fri] 08:00 AM - 10:00 PM, Sat 09:00 AM - 06:00 PM, Sun 10:00 AM - 06:00 PM
Other Language(s):English

IL

Whiteside

Pharmacy: Retail

WALGREENS #03559
Accessibility: Details Pending (P, EB, IB, PA)

Sterling

Ambulance Service Provider

CGH Medical Center
100 E Lefevre Rd
Sterling, IL 61081
Phone:(815) 625-0400
NPI:1902073521
Website:
https://www.cghmc.com/
Cultural Training Completed: No
Hours: [Mon, Tue, Wed, Thu, Fri] 08:00 AM - 05:00 PM
Other Language(s):English
Accessibility: Some Criteria Met (P, EB, IB, PA)

Assisted Living Facility

Heritage Woods Of Sterling
2205 Oak Grove Ave
Sterling, IL 61081
Phone:(815) 625-7045
NPI:1942644075
Website:
https://www.gardant.com/
Cultural Training Completed: No
Hours: [Mon, Tue, Wed, Thu, Fri] 08:00 AM - 05:00 PM

IL

Whiteside

Assisted Living Facility

Heritage Woods Of Sterling
Other Language(s):English
Accessibility: Some Criteria Met (P, EB, IB, PA)

Durable Medical Equipment (DME) & Medical Supplies

Northern Illinois Home Medical Supply
3312 River Rd
Sterling, IL 61081
Phone:(815) 626-4041
NPI:1265427033
Cultural Training Completed: No
Hours: [Mon, Tue, Wed, Thu, Fri] 08:30 AM - 05:00 PM, Sat 09:00 AM - 12:00 PM
Accessibility: Details Pending (P, EB, IB, PA)

Northern Illinois Home Medical Supply
3312 River Rd
Sterling, IL 61081
Phone:(815) 626-4041
NPI:1962497735
Website: https://nihms.com/
Cultural Training Completed: No
Hours: [Mon, Tue, Wed, Thu, Fri] 08:30 AM - 05:00 PM
Other Language(s):English

IL

Whiteside

Durable Medical Equipment (DME) & Medical Supplies

Northern Illinois Home Medical Supply
Accessibility: Details Pending (P, EB, IB, PA)

Home Delivered Meals

NICAA Golden Meals - Sterling
1207 W 9th St
Sterling, IL 61081
Phone:(815) 626-4442
Cultural Training Completed: No
Hours: [Mon, Tue, Wed, Thu, Fri] 08:00 AM - 02:00 PM
Accessibility: Details Pending (P, EB, IB, PA)

Home Health

CGH Home Nursing
3010 E Lynn Blvd
B
Sterling, IL 61081
Phone:(815) 622-0836
NPI:1871533828
Website: https://www.cghmc.com
Cultural Training Completed: No
Hours: [Mon, Tue, Wed, Thu, Fri] 08:00 AM - 04:30 PM
Other Language(s):English
Accessibility: Details Pending (P, EB, IB, PA)

IL

Whiteside

Home Health

Castor Home Nursing Inc
417 E 3rd St
Ste A
Sterling, IL 61081
Phone:(815) 624-3177
NPI:1902390669
Cultural Training Completed: Yes
Hours: [Mon, Tue, Wed, Thu, Fri, Sat, Sun] 12:00 AM - 11:59 PM
Accessibility: Details Pending (P, EB, IB, PA)

Cgh Lynn Blvd Medical Center
3010 E Lynn Blvd
Sterling, IL 61081
Phone:(815) 625-6750
NPI:1871533828
Website: https://www.cghmc.com
Cultural Training Completed: No
Hours: [Mon, Tue, Wed, Thu, Fri] 08:00 AM - 05:00 PM
Accessibility: Details Pending (P, EB, IB, PA)

Home Infusion

CGH Home Infusion
3010 E Lynn Blvd
Sterling, IL 61081
Phone:(815) 622-0836
NPI:1184661514
Website: https://www.cghmc.com/

IL

Whiteside

Home Infusion

CGH Home Infusion
Cultural Training Completed: No
Hours: [Mon, Tue, Wed, Thu, Fri] 08:00 AM - 04:30 PM
Other Language(s):English
Accessibility: Details Pending (P, EB, IB, PA)

CGH Medical Center
3010 E Lynn Blvd
B
Sterling, IL 61081
Phone:(815) 622-0836
NPI:1184661514
Website: https://www.cghmc.com/
Cultural Training Completed: No
Hours: [Mon, Tue, Wed, Thu, Fri] 08:00 AM - 05:00 PM
Accessibility: Details Pending (P, EB, IB, PA)

Multi-Specialty Group

CGH 2600 N. Locust St
2600 Locust St
Sterling, IL 61081
Phone:(815) 632-5199
NPI:1548540636
Website: http://www.cghmc.com
Cultural Training Completed: No

IL

Whiteside

Multi-Specialty Group

CGH 2600 N. Locust St
Hours: [Mon, Tue, Wed, Thu, Fri] 08:00 AM - 05:00 PM
Accessibility: Details Pending (P P, P EB, P IB, P PA)

CGH Locust Street Medical Center
1809 Locust St
Sterling, IL 61081
Phone:(815) 622-1210
NPI:1902854623
Website: http://www.cghmc.com/
Cultural Training Completed: No
Hours: [Mon, Tue, Wed, Thu, Fri] 08:00 AM - 05:00 PM
Accessibility: Some Criteria Met (I P, I EB, I IB, I PA)

CGH Medical Center
1809 Locust St
Sterling, IL 61081
Phone:(815) 622-1200
NPI:1548540636
Website: http://www.cghmc.com
Cultural Training Completed: No
Hours: [Mon, Tue, Wed, Thu, Fri] 08:00 AM - 05:00 PM
Accessibility: Details Pending (P P, P EB, P IB, P PA)

CGH Medical Center
10 W 3rd St

IL

Whiteside

Multi-Specialty Group

CGH Medical Center
Sterling, IL 61081
Phone:(815) 632-5881
NPI:1548540636
Website: http://www.cghmc.com
Cultural Training Completed: No
Hours: [Mon, Tue, Wed, Thu, Fri] 08:00 AM - 05:00 PM
Other Language(s):English
Accessibility: Details Pending (P P, P EB, P IB, P PA)

CGH Medical Center
100 E Lefevre Rd
Sterling, IL 61081
Phone:(815) 625-0400
NPI:1902854623
Website: http://www.cghmc.com/
Cultural Training Completed: Yes
Hours: [Mon, Tue, Wed, Thu, Fri, Sat, Sun] 12:00 AM - 11:59 PM
Other Language(s):American Sign Language
Accessibility: Some Criteria Met (I P, I EB, I IB, I PA)

CGH Medical Center
2600 Locust St
Sterling, IL 61081
Phone:(815) 632-5881
NPI:1902854623
Website: http://www.cghmc.com/

IL

Whiteside

Multi-Specialty Group

CGH Medical Center
Cultural Training Completed: No
Hours: [Mon, Tue, Wed, Thu, Fri] 08:00 AM - 05:00 PM
Accessibility: Details Pending (P P, P EB, P IB, P PA)

Cgh Lynn Blvd Medical Center
101 E Miller Rd
Sterling, IL 61081
Phone:(815) 622-1207
NPI:1548540636
Website: http://www.cghmc.com
Cultural Training Completed: No
Hours: [Mon, Tue, Wed, Thu, Fri] 08:00 AM - 05:00 PM
Accessibility: Details Pending (P P, P EB, P IB, P PA)

Cgh Lynn Blvd Medical Center
3010 E Lynn Blvd
Sterling, IL 61081
Phone:(815) 625-6750
NPI:1548540636
Website: http://www.cghmc.com
Cultural Training Completed: No
Hours: [Mon, Tue, Wed, Thu, Fri] 08:00 AM - 05:00 PM
Other Language(s):Spanish,German,English

IL

Whiteside

Multi-Specialty Group

Cgh Lynn Blvd Medical Center
Accessibility: Details Pending (P P, P EB, P IB, P PA)

Cgh Main Clinic Lab
101 E Miller Rd
Sterling, IL 61081
Phone:(815) 625-4790
NPI:1902854623
Website: http://www.cghmc.com/
Cultural Training Completed: No
Hours: [Mon, Tue, Wed, Thu, Fri, Sat, Sun] 12:00 AM - 11:59 PM
Other Language(s):English
Accessibility: Some Criteria Met (I P, I EB, I IB, I PA)

Cgh Medical Center/op
100 E Le Fevre Rd
Sterling, IL 61081
Phone:(815) 625-0400
NPI:1548540636
Website: http://www.cghmc.com
Cultural Training Completed: No
Hours: [Mon, Tue, Wed, Thu, Fri] 08:00 AM - 05:00 PM
Other Language(s):German,Spanish,English
Accessibility: Details Pending (P P, P EB, P IB, P PA)

IL

Whiteside

Multi-Specialty Group

Cgh Ready Care Medical Center
15 W 3rd St
Sterling, IL 61081
Phone:(815) 632-5881
NPI:1548540636
Website: http://www.cghmc.com
Cultural Training Completed: No
Hours: [Mon, Tue, Wed, Thu, Fri] 08:00 AM - 05:00 PM
Other Language(s):English
Accessibility: Some Criteria Met (I P, I EB, I IB, I PA)

OSF Children's Medical Group - Congenital Heart Center
2600 Locust St
Sterling, IL 61081
Phone:(800) 421-5700
NPI:1922445527
Website: http://www.osfhealthcare.org
Cultural Training Completed: No
Hours: [Mon, Tue, Wed, Thu, Fri] 08:00 AM - 05:00 PM
Other Language(s):English
Accessibility: Some Criteria Met (I P, I EB, I IB, I PA)

IL

Whiteside

Multi-Specialty Group

OSF Medical Group - General Surgery
1840 1st Ave
Sterling, IL 61081
Phone:(779) 251-6110
NPI:1922445527
Website: http://www.osfhealthcare.org
Cultural Training Completed: No
Hours: [Mon, Tue, Wed, Thu, Fri] 08:00 AM - 05:00 PM
Accessibility: Some Criteria Met (I P, I EB, I IB, I PA)

Nursing Facility/Intermediate Care Facility

Midwest Health Operations Llc
3601 16th Ave
Sterling, IL 61081
Phone:(815) 626-0233
NPI:1871999078
Website: http://www.petersenhealthcare.net/
Cultural Training Completed: No
Hours: [Mon, Tue, Wed, Thu, Fri] 08:00 AM - 05:00 PM
Accessibility: Details Pending (P P, P EB, P IB, P PA)

Rock River Gardens
3601 16th Ave
Sterling, IL 61081
Phone:(815) 626-0233

IL

Whiteside

Nursing Facility/Intermediate Care Facility

Rock River Gardens
NPI:1871999078
Cultural Training Completed: Yes
Hours: [Mon, Tue, Wed, Thu, Fri, Sat, Sun] 12:00 AM - 11:59 PM
Accessibility: Details Pending (P P, P EB, P IB, P PA)

Skilled Nursing Facility

Allure Of Sterling, Llc
612 W Saint Marys Rd
Sterling, IL 61081
Phone:(815) 626-9020
NPI:1477211043
Cultural Training Completed: No
Hours: [Mon, Tue, Wed, Thu, Fri, Sat, Sun] 12:00 AM - 11:59 PM
Other Language(s):American Sign Language,Spanish
Accessibility: Details Pending (P P, P EB, P IB, P PA)

Citadel Care Center Sterling
105 E 23rd St
Sterling, IL 61081
Phone:(815) 626-4264
NPI:1811401540
Cultural Training Completed: No
Hours: [Mon, Tue, Wed, Thu, Fri] 08:00 AM - 05:30 PM

IL

Whiteside

Skilled Nursing Facility

Citadel Care Center Sterling
Other Language(s):English,Spanish
Accessibility: Details Pending (P P, P EB, P IB, P PA)

Rock River Gardens
3601 16th Ave
Sterling, IL 61081
Phone:(608) 417-6000
NPI:1841539749
Website: https://www.petersenhealthcare.net
Cultural Training Completed: No
Hours: [Mon, Tue, Wed, Thu, Fri, Sat, Sun] 12:00 AM - 11:59 PM
Other Language(s):English
Accessibility: Details Pending (P P, P EB, P IB, P PA)

Winnebago

Cherry Valley

Multi-Specialty Group

OSFMG Cherry Valley
1572 S Bell School Rd
Cherry Valley, IL 61016
Phone:(815) 332-3015
NPI:1922445527
Website: http://www.osfhealthcare.org
Cultural Training Completed: No

IL

Winnebago

Multi-Specialty Group

OSFMG Cherry Valley
Hours: [Mon, Tue, Wed, Thu, Fri] 08:00 AM - 05:00 PM
Other Language(s):Czech,Italian,Hindi,German,Urdu,Mandarin,Greek,Vietnamese,Spanish,Farsi,Arabic,Tagalog,French,American Sign Language,English
Accessibility: Some Criteria Met (P, EB, IB, PA)

Durand

Skilled Nursing Facility

Medina Nursing Center Inc
402 S Center St
Durand, IL 61024
Phone:(815) 248-2151
NPI:1720055809
Website: https://www.eastbankcenter.com
Cultural Training Completed: No
Hours: [Mon, Tue, Wed, Thu, Fri, Sat, Sun] 12:00 AM - 11:59 PM
Other Language(s):English
Accessibility: Details Pending (P, EB, IB, PA)

IL

Winnebago

LOVES PARK

Pharmacy: Retail

COSTCO #1353
5000 STADIUM DR
LOVES PARK, IL 61111
Phone:(779) 513-8407
NPI:1003476425
Cultural Training Completed: No
Hours: [Mon, Tue, Wed, Thu, Fri] 10:30 AM - 07:00 PM, Sat 10:00 AM - 06:00 PM
Other Language(s):English
Accessibility: Details Pending (P, EB, IB, PA)

CVS #08530
6506 N ALPINE RD
LOVES PARK, IL 61111
Phone:(815) 633-6666
NPI:1164464350
Website: WWW.CVS.COM
Cultural Training Completed: No
Hours: [Mon, Tue, Wed, Thu, Fri] 08:00 AM - 09:00 PM, Sat 09:00 AM - 06:00 PM, Sun 10:00 AM - 06:00 PM
Accessibility: Details Pending (P, EB, IB, PA)

WALGREENS #01515
5900 N 2ND ST
LOVES PARK, IL 61111
Phone:(815) 282-2077

IL

Winnebago

Pharmacy: Retail

WALGREENS #01515
NPI:1437164654
Website: www.WALGREENS.COM
Cultural Training Completed: No
Hours: [Mon, Tue, Wed, Thu, Fri] 09:00 AM - 06:00 PM, Sat 09:00 AM - 05:00 PM
Other Language(s):English
Accessibility: Details Pending (P, EB, IB, PA)

WALGREENS #12583
1704 E RIVERSIDE BLVD
LOVES PARK, IL 61111
Phone:(815) 633-0475
NPI:1033368618
Website: www.WALGREENS.COM
Cultural Training Completed: No
Hours: [Mon, Tue, Wed, Thu, Fri] 09:00 AM - 07:00 PM, [Sat, Sun] 09:00 AM - 05:00 PM
Other Language(s):English
Accessibility: Details Pending (P, EB, IB, PA)

IL

Winnebago

Loves Park

Durable Medical Equipment (DME) & Medical Supplies

Lincare Inc Loves Park
7104 N Alpine Rd
Loves Park, IL 61111
Phone:(815) 636-9770
NPI:1801957790
Website: http://www.lincare.com/
Cultural Training Completed: No
Hours: [Mon, Tue, Wed, Thu, Fri, Sat, Sun] 08:00 AM - 05:00 PM
Other Language(s):English
Accessibility: Details Pending (P, EB, IB, PA)

OSF Home Infusion Pharmacy-Rockford
9951 Rock Cut Xing
Loves Park, IL 61111
Phone:(800) 221-5001
NPI:1750396461
Cultural Training Completed: No
Hours: [Mon, Tue, Wed, Thu, Fri] 08:00 AM - 05:00 PM
Other Language(s):English
Accessibility: Some Criteria Met (P, EB, IB, PA)

IL

Winnebago

Home Health

OSF HealthCare Home Care
9951 Rock Cut Xing
Loves Park, IL 61111
Phone:(815) 381-6330
NPI:1023051992
Website: https://www.osfhealthcare.org/
Cultural Training Completed: No
Hours: [Mon, Tue, Wed, Thu, Fri] 08:00 AM - 05:00 PM
Accessibility: Some Criteria Met (P, EB, IB, PA)

Hospice Care, Community Based

OSF Hospice
9951 Rock Cut Xing
Loves Park, IL 61111
Phone:(800) 421-5700
NPI:1518997857
Website: https://www.osfhealthcare.org/
Cultural Training Completed: No
Hours: [Mon, Tue, Wed, Thu, Fri] 08:00 AM - 05:00 PM
Other Language(s):English
Accessibility: Some Criteria Met (P, EB, IB, PA)

IL

Winnebago

Laboratory Testing

Laboratory Corporation of America
6115 N 2nd St
Loves Park, IL 61111
Phone:(815) 639-9785
NPI:1457904880
Website: https://www.labcorp.com/
Cultural Training Completed: No
Hours: [Mon, Tue, Wed, Thu, Fri] 08:00 AM - 05:00 PM
Accessibility: Details Pending (P, EB, IB, PA)

Multi-Specialty Group

ATI Physical Therapy Loves Park - E Riverside Blvd
1521 E Riverside Blvd Ste 2
Loves Park, IL 61111
Phone:(815) 668-4797
NPI:1023129681
Cultural Training Completed: No
Hours: [Mon, Tue, Wed, Thu, Fri] 08:00 AM - 05:00 PM
Accessibility: Details Pending (P, EB, IB, PA)

Mercyhealth Alpine
7702 N Alpine Rd
Loves Park, IL 61111
Phone:(815) 971-2000
NPI:1043242886

IL

Winnebago

Multi-Specialty Group

Mercyhealth Alpine
Website: https://mercyhealthsystem.org
Cultural Training Completed: Yes
Hours: [Mon, Tue, Wed, Thu, Fri] 08:00 AM - 05:00 PM
Other Language(s):Mandarin, English
Accessibility: Details Pending (P, EB, IB, PA)

Mercyhealth Dermatology
7402 E Riverside Blvd
Loves Park, IL 61111
Phone:(815) 971-3920
NPI:1043242886
Website: https://mercyhealthsystem.org
Cultural Training Completed: No
Hours: [Mon, Tue, Wed, Thu, Fri] 08:00 AM - 05:00 PM
Accessibility: Details Pending (P, EB, IB, PA)

OSF Outpatient Palliative Care
9951 Rock Cut Xing
Loves Park, IL 61111
Phone:(815) 921-8721
NPI:1922445527
Website: http://www.osfhealthcare.org

IL

Winnebago

Multi-Specialty Group

OSF Outpatient Palliative Care
Cultural Training Completed: No
Hours: [Mon, Tue, Wed, Thu, Fri] 08:00 AM - 05:00 PM
Accessibility: Some Criteria Met (P, EB, IB, PA)

MACHESNEY PARK

Pharmacy: Retail

CVS #08528
8001 N 2ND ST
MACHESNEY PARK, IL 61115
Phone:(815) 636-2949
NPI:1336181528
Website: WWW.CVS.COM
Cultural Training Completed: No
Hours: [Mon, Tue, Wed, Thu, Fri] 09:00 AM - 09:00 PM, Sat 09:00 AM - 06:00 PM, Sun 10:00 AM - 06:00 PM
Accessibility: Details Pending (P, EB, IB, PA)

CVS #16922
9833 N ALPINE RD
MACHESNEY PARK, IL 61115
Phone:(815) 639-3301
NPI:1881616597
Website: WWW.CVS.COM

IL

Winnebago

Pharmacy: Retail

CVS #16922
Cultural Training Completed: No
Hours: [Mon, Tue, Wed, Thu, Fri] 09:00 AM - 09:00 PM, [Sat, Sun] 09:00 AM - 06:00 PM
Other Language(s):English
Accessibility: Details Pending (P, EB, IB, PA)

MEIJER PHARMACY #281
1770 W LANE RD
MACHESNEY PARK, IL 61115
Phone:(815) 721-8710
NPI:1114314986
Website: WWW.MEIJER.COM/PHARMACY
Cultural Training Completed: Yes
Hours: [Mon, Tue, Wed, Thu, Fri] 09:00 AM - 08:00 PM, [Sat, Sun] 10:00 AM - 06:00 PM
Other Language(s):English
Accessibility: Details Pending (P, EB, IB, PA)

NORTH PARK PHARMACY
7924 N 2ND ST
MACHESNEY PARK, IL 61115
Phone:(815) 633-3431
NPI:1841319027

IL

Winnebago

Pharmacy: Retail

NORTH PARK PHARMACY
Website: www.northparkrx.com
Cultural Training Completed: No
Hours: [Mon, Tue, Wed, Thu, Fri] 09:00 AM - 07:00 PM, Sat 09:00 AM - 03:00 PM, Sun 09:00 AM - 01:00 PM
Other Language(s):English
Accessibility: Details Pending (P, EB, IB, PA)

WALGREENS #12126
1680 W LANE RD
MACHESNEY PARK, IL 61115
Phone:(815) 282-1203
NPI:1336302512
Website: www.WALGREENS.COM
Cultural Training Completed: No
Hours: [Mon, Tue, Wed, Thu, Fri] 09:00 AM - 09:00 PM, [Sat, Sun] 09:00 AM - 05:00 PM
Other Language(s):English
Accessibility: Details Pending (P, EB, IB, PA)

IL

Winnebago

Machesney Park

Durable Medical Equipment (DME) & Medical Supplies

Apria Healthcare LLC
10910 N 2nd St
Machesney Park, IL 61115
Phone:(815) 633-7778
NPI:1487763066
Cultural Training Completed: No
Accessibility: Details Pending (P, EB, IB, PA)

Pecatonica

Multi-Specialty Group

Fhn Fam Hlthcre Ctr Pecatonica
1301 Main St
Pecatonica, IL 61063
Phone:(815) 239-1400
NPI:1457337016
Website: http://www.fhn.org
Cultural Training Completed: No
Hours: [Mon, Tue, Wed, Thu, Fri] 08:00 AM - 05:00 PM
Accessibility: Some Criteria Met (I P, I EB, I IB, I PA)

ROCKFORD

Pharmacy

GENOA HEALTHCARE
2662 ELMWOOD RD
STE 101
ROCKFORD, IL 61103

IL

Winnebago

Pharmacy

GENOA HEALTHCARE
Phone:(815) 516-0246
NPI:1013289610
Website: WWW.GENOAHEALTHCARE.COM
Cultural Training Completed: Yes
Hours: [Mon, Tue, Wed, Thu, Fri] 08:00 AM - 05:00 PM
Other Language(s):English
Accessibility: Details Pending (P, EB, IB, PA)

GENOA HEALTHCARE
526 W STATE ST RM 302
ROCKFORD, IL 61101
Phone:(815) 977-9046
NPI:1174865133
Website: WWW.GENOAHEALTHCARE.COM
Cultural Training Completed: Yes
Hours: [Mon, Tue, Wed, Thu, Fri] 08:30 AM - 05:00 PM
Other Language(s):English
Accessibility: Details Pending (P, EB, IB, PA)

SWEDISH AMERICAN INFUSION SERV
2550 CHARLES ST

IL

Winnebago

Pharmacy

SWEDISH AMERICAN INFUSION SERV
ROCKFORD, IL 61108
Phone:(779) 696-7575
NPI:1285720763
Cultural Training Completed: No
Hours: [Mon, Tue, Wed, Thu, Fri] 08:00 AM - 05:00 PM
Other Language(s):English
Accessibility: Some Criteria Met (P, P EB, I IB, P PA)

Pharmacy: Retail

CVS #08529
3134 11TH ST
ROCKFORD, IL 61109
Phone:(815) 398-0048
NPI:1366483232
Website: WWW.CVS.COM
Cultural Training Completed: No
Hours: [Mon, Tue, Wed, Thu, Fri] 08:00 AM - 09:00 PM, [Sat, Sun] 09:00 AM - 06:00 PM
Accessibility: Details Pending (P P, P EB, P IB, P PA)

CVS #08531
110 S ALPINE RD
ROCKFORD, IL 61108
Phone:(815) 399-1015
NPI:1114968088
Website: WWW.CVS.COM

IL

Winnebago

Pharmacy: Retail

CVS #08531
Cultural Training Completed: No
Accessibility: Details Pending (P P, P EB, P IB, P PA)

CVS #16258
6560 E STATE ST
ROCKFORD, IL 61108
Phone:(815) 227-9777
NPI:1710909528
Website: WWW.CVS.COM
Cultural Training Completed: No
Hours: [Mon, Tue, Wed, Thu, Fri] 09:00 AM - 09:00 PM, [Sat, Sun] 09:00 AM - 06:00 PM
Other Language(s):English
Accessibility: Details Pending (P P, P EB, P IB, P PA)

CVS #18096
2206 BARNES BLVD
ROCKFORD, IL 61112
Phone:(815) 332-7078
NPI:1609158682
Website: WWW.SCHNUCKS.COM
Cultural Training Completed: Yes
Hours: [Mon, Thu] 06:00 AM - 06:00 PM, [Tue, Wed, Fri] 09:00 AM - 08:00 PM, Sat 09:00 AM - 06:00 PM, Sun 10:30 AM - 04:00 PM

IL

Winnebago

Pharmacy: Retail

CVS #18096
Other Language(s):English
Accessibility: Details Pending (P P, P EB, P IB, P PA)

CVS #18097
6410 E STATE ST
ROCKFORD, IL 61108
Phone:(815) 397-2127
NPI:1578599098
Website: WWW.SCHNUCKS.COM
Cultural Training Completed: Yes
Hours: [Mon, Thu] 06:00 AM - 06:00 PM, [Tue, Wed, Fri] 08:00 AM - 08:00 PM, Sat 09:00 AM - 06:00 PM, Sun 10:30 AM - 04:00 PM
Other Language(s):English
Accessibility: Details Pending (P P, P EB, P IB, P PA)

CVS #18098
2642 CHARLES ST
ROCKFORD, IL 61108
Phone:(815) 484-2461
NPI:1245390285
Website: WWW.SCHNUCKS.COM
Cultural Training Completed: Yes
Hours: [Mon, Thu] 06:00 AM - 06:00 PM, [Tue, Wed, Fri] 08:00

IL

Winnebago

Pharmacy: Retail

CVS #18098
AM - 08:00 PM, Sat 09:00 AM - 06:00 PM, Sun 10:30 AM - 04:00 PM
Other Language(s):English
Accessibility: Details Pending (P P, P EB, P IB, P PA)

DOWNTOWN DISCOUNT DRUGS
325 W STATE ST
ROCKFORD, IL 61101
Phone:(815) 962-2166
NPI:1013139591
Website: www.downtowndiscountdrugs.com
Cultural Training Completed: No
Hours: [Mon, Tue, Wed, Thu, Fri] 09:00 AM - 05:00 PM, Sat 09:30 AM - 12:00 PM
Other Language(s):English,Gujarati,Hindi
Accessibility: Details Pending (P P, P EB, P IB, P PA)

GENOA HEALTHCARE
2662 ELMWOOD RD STE 101
ROCKFORD, IL 61103
Phone:(815) 516-0246
NPI:1013289610
Website: WWW.GENOAHEALTHCARE.COM

IL

Winnebago

Pharmacy: Retail

GENOA HEALTHCARE
Cultural Training Completed: Yes
Hours: [Mon, Tue, Wed, Thu, Fri] 08:00 AM - 05:00 PM
Other Language(s):English
Accessibility: Details Pending (P, EB, IB, PA)

GENOA HEALTHCARE
526 W STATE ST RM 302
ROCKFORD, IL 61101
Phone:(815) 977-9046
NPI:1174865133
Website: WWW.GENOAHEALTHCARE.COM
Cultural Training Completed: Yes
Hours: [Mon, Tue, Wed, Thu, Fri] 08:30 AM - 05:00 PM
Other Language(s):English
Accessibility: Details Pending (P, EB, IB, PA)

MEIJER PHARMACY #192
2013 MCFARLAND RD
ROCKFORD, IL 61107
Phone:(815) 721-8610
NPI:1205223070

IL

Winnebago

Pharmacy: Retail

MEIJER PHARMACY #192
Website: WWW.MEIJER.COM/PHARMACY
Cultural Training Completed: Yes
Hours: [Mon, Tue, Wed, Thu, Fri] 09:00 AM - 08:00 PM, [Sat, Sun] 10:00 AM - 06:00 PM
Other Language(s):English
Accessibility: Details Pending (P, EB, IB, PA)

MERCYHEALTH PHARMACY PERRYVILL
3401 N PERRYVILLE RD
ROCKFORD, IL 61114
Phone:(815) 971-1025
NPI:1154143642
Cultural Training Completed: No
Hours: [Mon, Tue, Wed, Thu, Fri] 08:30 AM - 05:30 PM
Other Language(s):English
Accessibility: Details Pending (P, EB, IB, PA)

MERCYHEALTH PHARMACY-MULFORD
5970 CHURCHVIEW DR
ROCKFORD, IL 61107
Phone:(815) 971-8110

IL

Winnebago

Pharmacy: Retail

MERCYHEALTH PHARMACY-MULFORD
NPI:1275344020
Cultural Training Completed: No
Hours: [Mon, Tue, Wed, Thu, Fri] 08:30 AM - 05:00 PM
Other Language(s):English
Accessibility: Details Pending (P, EB, IB, PA)

ROCK VALLEY COMPOUNDING PHARMA
811 S PERRYVILLE RD
UNIT 109
ROCKFORD, IL 61108
Phone:(779) 423-0542
NPI:1538870688
Cultural Training Completed: No
Hours: [Mon, Tue, Wed, Thu, Fri] 09:00 AM - 05:00 PM
Other Language(s):English
Accessibility: Some Criteria Met (P, EB, IB, PA)

SAM'S CLUB #8297
7151 WALTON ST
ROCKFORD, IL 61108
Phone:(815) 397-4291
NPI:1750308045
Cultural Training Completed: Yes

IL

Winnebago

Pharmacy: Retail

SAM'S CLUB #8297
Hours: [Mon, Tue, Wed, Thu, Fri] 09:00 AM - 07:00 PM, Sat 09:00 AM - 06:00 PM
Other Language(s):English
Accessibility: Details Pending (P, EB, IB, PA)

UW HEALTH
3505 N BELL SCHOOL RD
STE 1202
ROCKFORD, IL 61114
Phone:(779) 696-8685
NPI:1306635982
Website: www.uwhealth.org
Cultural Training Completed: No
Hours: [Mon, Tue, Wed, Thu, Fri] 08:00 AM - 04:30 PM
Other Language(s):English,Spanish
Accessibility: Details Pending (P, EB, IB, PA)

WAL-MART #1490
7219 WALTON ST
ROCKFORD, IL 61108
Phone:(815) 399-7195
NPI:1669499935
Website: www.WALMART.COM
Cultural Training Completed: Yes

IL

Winnebago

Pharmacy: Retail

WAL-MART #1490
Hours: [Mon, Tue, Wed, Thu, Fri] 08:00 AM - 07:00 PM, Sat 09:00 AM - 07:00 PM, Sun 10:00 AM - 06:00 PM
Other Language(s):English
Accessibility: Details Pending (P, EB, IB, PA)

WAL-MART #1955
3849 NORTHRIDGE DR
ROCKFORD, IL 61114
Phone:(815) 636-0333
NPI:1497772776
Website: www.WALMART.COM
Cultural Training Completed: Yes
Hours: [Mon, Tue, Wed, Thu, Fri, Sat] 09:00 AM - 07:00 PM, Sun 10:00 AM - 06:00 PM
Other Language(s):English
Accessibility: Details Pending (P, EB, IB, PA)

WAL-MART #5398
3902 W RIVERSIDE BLVD
ROCKFORD, IL 61101
Phone:(815) 962-4763
NPI:1114944410
Website: www.WALMART.COM

IL

Winnebago

Pharmacy: Retail

WAL-MART #5398
Cultural Training Completed: Yes
Hours: [Mon, Tue, Wed, Thu, Fri, Sat] 09:00 AM - 07:00 PM, Sun 10:00 AM - 06:00 PM
Other Language(s):English
Accessibility: Details Pending (P, EB, IB, PA)

WALGREENS #02585
3803 AUBURN ST
ROCKFORD, IL 61101
Phone:(815) 963-3705
NPI:1699780841
Website: www.WALGREENS.COM
Cultural Training Completed: No
Hours: [Mon, Tue, Wed, Thu, Fri] 09:00 AM - 07:00 PM, Sat 09:00 AM - 06:00 PM, Sun 10:00 AM - 06:00 PM
Other Language(s):English
Accessibility: Details Pending (P, EB, IB, PA)

WALGREENS #03283
3325 N MAIN ST
ROCKFORD, IL 61103
Phone:(815) 877-6084
NPI:1639184773
Website: www.WALGREENS.COM

IL

Winnebago

Pharmacy: Retail

WALGREENS #03283
Cultural Training Completed: No
Hours: [Mon, Tue, Wed, Thu, Fri] 09:00 AM - 09:00 PM, [Sat, Sun] 09:00 AM - 05:00 PM
Other Language(s):English
Accessibility: Details Pending (P, EB, IB, PA)

WALGREENS #03322
2323 CHARLES ST
ROCKFORD, IL 61104
Phone:(815) 399-1474
NPI:1932116969
Website: www.WALGREENS.COM
Cultural Training Completed: No
Hours: [Mon, Tue, Wed, Thu, Fri] 08:00 AM - 10:00 PM, [Sat, Sun] 09:00 AM - 07:00 PM
Other Language(s):English
Accessibility: Details Pending (P, EB, IB, PA)

WALGREENS #04777
2525 S ALPINE RD
ROCKFORD, IL 61108
Phone:(815) 227-9861
NPI:1235144403
Website: www.WALGREENS.COM
Cultural Training Completed: No

IL

Winnebago

Pharmacy: Retail

WALGREENS #04777
Hours: [Mon, Tue, Wed, Thu, Fri] 09:00 AM - 08:00 PM, Sat 09:00 AM - 06:00 PM
Other Language(s):English
Accessibility: Details Pending (P, EB, IB, PA)

WALGREENS #06003
3336 11TH ST
ROCKFORD, IL 61109
Phone:(815) 394-0357
NPI:1891700084
Website: www.WALGREENS.COM
Cultural Training Completed: No
Hours: [Mon, Tue, Wed, Thu, Fri] 09:00 AM - 09:00 PM, [Sat, Sun] 09:00 AM - 05:00 PM
Other Language(s):English
Accessibility: Details Pending (P, EB, IB, PA)

WALGREENS #06004
3929 N MULFORD RD
ROCKFORD, IL 61114
Phone:(815) 633-9157
NPI:1659386860
Website: www.WALGREENS.COM
Cultural Training Completed: No
Hours: [Mon, Tue, Wed, Thu, Fri] 09:00 AM -

IL

Winnebago

Pharmacy: Retail

WALGREENS #06004
09:00 PM, [Sat, Sun] 09:00 AM - 05:00 PM
Other Language(s):English
Accessibility: Details Pending (P, EB, IB, PA)

WALGREENS #09127
1145 N ALPINE RD
ROCKFORD, IL 61107
Phone:(815) 398-2443
NPI:1326053562
Website: www.WALGREENS.COM
Cultural Training Completed: No
Hours: [Mon, Tue, Wed, Thu, Fri] 08:00 AM - 10:00 PM, [Sat, Sun] 09:00 AM - 05:00 PM
Other Language(s):English
Accessibility: Details Pending (P, EB, IB, PA)

WALGREENS #12555
2404 S PERRYVILLE RD
ROCKFORD, IL 61108
Phone:(815) 332-3256
NPI:1376785667
Website: www.WALGREENS.COM
Cultural Training Completed: No
Hours: [Mon, Tue, Wed, Thu, Fri] 09:00 AM -

IL

Winnebago

Pharmacy: Retail

WALGREENS #12555
07:00 PM, [Sat, Sun] 09:00 AM - 05:00 PM
Other Language(s):English
Accessibility: Details Pending (P, EB, IB, PA)

WALGREENS SPECIALTY PHARMACY
1200 W STATE ST
STE 102
ROCKFORD, IL 61102
Phone:(815) 490-1630
NPI:1861851438
Website: www.WALGREENS.COM
Cultural Training Completed: No
Hours: [Mon, Tue, Wed, Thu, Fri] 09:00 AM - 05:00 PM
Other Language(s):English
Accessibility: Details Pending (P, EB, IB, PA)

ROSCOE

Pharmacy: Retail

CVS #08524
4843 BLUESTEM RD
ROSCOE, IL 61073
Phone:(815) 623-1696
NPI:1952342826
Website: WWW.CVS.COM
Cultural Training Completed: No

IL

Winnebago

Pharmacy: Retail

CVS #08524
Hours: [Mon, Tue, Wed, Thu, Fri] 08:00 AM - 09:00 PM, Sat 09:00 AM - 06:00 PM, Sun 09:00 AM - 05:00 PM
Accessibility: Details Pending (P, EB, IB, PA)

WAL-MART #3837
4781 E ROCKTON RD
ROSCOE, IL 61073
Phone:(815) 389-4940
NPI:1104950906
Website: www.WALMART.COM
Cultural Training Completed: Yes
Hours: [Mon, Tue, Wed, Thu, Fri] 08:00 AM - 07:00 PM, Sat 09:00 AM - 07:00 PM, Sun 10:00 AM - 06:00 PM
Other Language(s):English
Accessibility: Details Pending (P, EB, IB, PA)

WALGREENS #06001
5065 HONONEGAH RD
ROSCOE, IL 61073
Phone:(815) 623-5079
NPI:1265447452
Website: www.WALGREENS.COM
Cultural Training Completed: No

IL

Winnebago

Pharmacy: Retail

WALGREENS #06001
Hours: [Mon, Tue, Wed, Thu, Fri] 08:00 AM - 10:00 PM, [Sat, Sun] 09:00 AM - 05:00 PM
Other Language(s):English
Accessibility: Details Pending (P, EB, IB, PA)

Rockford

Ambulance Service Provider

OSF Life Flight Services
40 Airport Dr
Rockford, IL 61109
Phone:(309) 624-2307
NPI:1992141949
Website: http://www.osfhealthcare.org/
Cultural Training Completed: No
Hours: [Mon, Tue, Wed, Thu, Fri, Sat, Sun] 12:00 AM - 11:59 PM
Other Language(s):English
Accessibility: Some Criteria Met (P, EB, IB, PA)

Assisted Living Facility

Heritage Woods of Rockford
202 N Show Place Dr
Rockford, IL 61107
Phone:(815) 332-5777
NPI:1417142225

IL

Winnebago

Assisted Living Facility

Heritage Woods of Rockford
Cultural Training Completed: No
Hours: [Mon, Tue, Wed, Thu, Fri, Sat, Sun] 12:00 AM - 11:59 PM
Other Language(s):English
Accessibility: Some Criteria Met (I P, I EB, I IB, I PA)

Case Management

Youth Services Network
107 N 3rd St
Rockford, IL 61107
Phone:(815) 986-1947
NPI:1790001600
Cultural Training Completed: No
Hours: [Mon, Tue, Wed, Thu, Fri] 08:00 AM - 05:00 PM
Other Language(s):English
Accessibility: Details Pending (P P, P EB, P IB, P PA)

Youth Services Network
107 N 3rd St
Ste A
Rockford, IL 61107
Phone:(815) 986-1947
NPI:1790001600
Cultural Training Completed: No
Hours: [Mon, Tue, Wed, Thu, Fri] 08:00 AM - 05:00 PM

IL

Winnebago

Case Management

Youth Services Network
Accessibility: Details Pending (P P, P EB, P IB, P PA)

Durable Medical Equipment (DME) & Medical Supplies

Integrated Home Care Services
5027 Harrison Ave
Rockford, IL 61108
Phone:(815) 227-0202
Cultural Training Completed: No
Hours: [Mon, Tue, Wed, Thu, Fri] 08:00 AM - 05:00 PM
Other Language(s):English
Accessibility: Some Criteria Met (I P, I EB, I IB, I PA)

Lehan Drugs, Inc.
811 S Perryville Rd
Unit 101
Rockford, IL 61108
Phone:(815) 708-7456
NPI:1992164883
Website: https://www.lehansmedical.com
Cultural Training Completed: No
Hours: [Mon, Tue, Wed, Thu, Fri] 08:00 AM - 05:00 PM
Accessibility: Details Pending (P P, P EB, P IB, P PA)

IL

Winnebago

Durable Medical Equipment (DME) & Medical Supplies

Mobility Connection, Inc
4100 E State St
Rockford, IL 61108
Phone:(815) 965-8090
Cultural Training Completed: No
Hours: [Mon, Tue, Wed, Thu, Fri] 08:30 AM - 05:00 PM, Sat 10:00 AM - 02:00 PM
Other Language(s):English
Accessibility: Details Pending (P P, P EB, P IB, P PA)

OSF HealthCare Home Medical Equipment
5668 E State St
Rockford, IL 61108
Phone:(815) 381-6350
NPI:1013925593
Cultural Training Completed: No
Hours: [Mon, Tue, Wed, Thu, Fri] 08:00 AM - 05:00 PM
Accessibility: Some Criteria Met (I P, I EB, P IB, I PA)

OSF Healthcare SysteM
5501 E State St
Rockford, IL 61108
Phone:(815) 381-6350
NPI:1013925593
Cultural Training Completed: No

IL

Winnebago

Durable Medical Equipment (DME) & Medical Supplies

OSF Healthcare SysteM
Hours: [Mon, Tue, Wed, Thu, Fri] 08:00 AM - 05:00 PM
Other Language(s):English
Accessibility: Some Criteria Met (I P, I EB, P IB, I PA)

Swedish American DME
2550 Charles St
Ste B
Rockford, IL 61108
Phone:(779) 696-7574
NPI:1669568150
Website: https://www.swedishamerican.org/
Cultural Training Completed: No
Hours: [Mon, Tue, Wed, Thu, Fri] 08:00 AM - 05:00 PM
Accessibility: Details Pending (P P, P EB, P IB, P PA)

Home Health

Abcor Home Health, Inc- Rockford
1437 S Bell School Rd
Ste 7
Rockford, IL 61108
Phone:(815) 986-9606
NPI:1750614731
Website: http://www.ssmhealth.com/

IL

Winnebago

Home Health

Abcor Home Health, Inc- Rockford
Cultural Training Completed: No
Hours: [Mon, Tue, Wed, Thu, Fri] 08:00 AM - 05:00 PM
Accessibility: Details Pending (P, EB, IB, PA)

Maxim Healthcare Services Inc
4751 Harrison Ave
Ste 101
Rockford, IL 61108
Phone:(815) 484-0000
NPI:1861504375
Website: https://www.springfieldclinic.com/
Cultural Training Completed: No
Hours: [Mon, Tue, Wed, Thu, Fri] 08:00 AM - 05:00 PM
Accessibility: Details Pending (P, EB, IB, PA)

Maxim Healthcare Services Inc
973 Featherstone Rd
Ste 210
Rockford, IL 61107
Phone:(480) 951-4044
NPI:1861504375
Website: https://www.springfieldclinic.com/
Cultural Training Completed: No

IL

Winnebago

Home Health

Maxim Healthcare Services Inc
Hours: [Mon, Tue, Wed, Thu, Fri] 08:00 AM - 05:00 PM
Accessibility: Details Pending (P, EB, IB, PA)

SwedishAmerican Hospital Association
2550 Charles St
Rockford, IL 61108
Phone:(779) 696-7550
NPI:1255439774
Website: https://www.swedishamerican.org/
Cultural Training Completed: No
Hours: [Mon, Tue, Wed, Thu, Fri] 08:00 AM - 05:00 PM
Accessibility: Details Pending (P, EB, IB, PA)

Home Infusion

SwedishAmerican Hospital Association
2550 Charles St
Rockford, IL 61108
Phone:(779) 696-7550
NPI:1285720763
Website: https://www.swedishamerican.org/
Cultural Training Completed: No
Hours: [Mon, Tue, Wed, Thu, Fri] 08:30 AM - 05:00 PM

IL

Winnebago

Home Infusion

SwedishAmerican Hospital Association
Other Language(s):English
Accessibility: Details Pending (P, EB, IB, PA)

Hospice Care, Community Based

OSF Hospice
5501 E State St
Rockford, IL 61108
Phone:(815) 381-6330
NPI:1518997857
Website: https://www.osfhealthcare.org/
Cultural Training Completed: No
Hours: [Mon, Tue, Wed, Thu, Fri] 08:00 AM - 05:00 PM
Other Language(s):English
Accessibility: Some Criteria Met (P, EB, IB, PA)

Laboratory Testing

Laboratory Corporation of America
1200 W State St
Rockford, IL 61102
Phone:(815) 962-9097
NPI:1720631153
Website: https://www.labcorp.com/
Cultural Training Completed: No

IL

Winnebago

Laboratory Testing

Laboratory Corporation of America
Hours: [Mon, Tue, Wed, Thu, Fri] 08:00 AM - 05:00 PM
Accessibility: Details Pending (P, EB, IB, PA)

Laboratory Corporation of America
1100 Broadway
Rockford, IL 61104
Phone:(815) 962-9173
NPI:1427601855
Website: https://www.labcorp.com/
Cultural Training Completed: No
Hours: [Mon, Tue, Wed, Thu, Fri] 08:00 AM - 05:00 PM
Accessibility: Details Pending (P, EB, IB, PA)

Laboratory Corporation of America
1215 North Apline Road
Rockford, IL 61107
Phone:(815) 226-4730
NPI:1033777156
Website: https://www.labcorp.com/
Cultural Training Completed: No

IL

Winnebago

Laboratory Testing

Laboratory Corporation of America
Hours: [Mon, Tue, Wed, Thu, Fri] 08:00 AM - 05:00 PM
Accessibility: Details Pending (P, EB, IB, PA)

Quest Diagnostics-Rockford 641 Highgrove
641 Highgrove Pl
Rockford, IL 61108
Phone:(815) 229-6698
NPI:1881630614
Website: http://www.amitahealth.org
Cultural Training Completed: No
Hours: [Mon, Tue, Wed, Thu, Fri] 08:00 AM - 05:00 PM
Accessibility: Details Pending (P, EB, IB, PA)

Quest Diagnostics-Rockford Psc-5701 Strathmoor
5701 Strathmoor Dr
Ste 5
Rockford, IL 61107
Phone:(815) 229-6698
NPI:1881630614
Website: http://www.amitahealth.org
Cultural Training Completed: No

IL

Winnebago

Laboratory Testing

Quest Diagnostics-Rockford Psc-5701 Strathmoor
Hours: [Mon, Tue, Wed, Thu, Fri] 08:00 AM - 05:00 PM, Sat 08:00 AM - 12:00 PM
Accessibility: Details Pending (P, EB, IB, PA)

Multi-Specialty Group

ATI Physical Therapy Rockford S Alpine Rd
2542 S Alpine Rd
Ste 102
Rockford, IL 61108
Phone:(815) 997-5115
NPI:1023129681
Cultural Training Completed: No
Hours: [Mon, Tue, Wed, Thu, Fri] 08:00 AM - 05:00 PM
Accessibility: Details Pending (P, EB, IB, PA)

Ccca Braodway
1100 Broadway
Rockford, IL 61104
Phone:(815) 490-1600
NPI:1902972557
Website: https://www.crusaderhealth.org
Cultural Training Completed: Yes
Hours: [Mon, Tue, Wed, Thu, Fri] 08:00 AM - 05:00 PM

IL

Winnebago

Multi-Specialty Group

Ccca Braodway
Accessibility: Details Pending (P, EB, IB, PA)

Creekside Medical Center
3505 N Bell School Rd
Rockford, IL 61114
Phone:(779) 696-0300
NPI:1598784555
Cultural Training Completed: No
Hours: [Mon, Tue, Wed, Thu, Fri] 08:00 AM - 05:00 PM
Accessibility: Details Pending (P, EB, IB, PA)

Crusader Clinic
1200 W State St
Rockford, IL 61102
Phone:(815) 490-1600
NPI:1902972557
Website: https://www.crusaderhealth.org
Cultural Training Completed: Yes
Hours: [Mon, Tue, Wed, Thu, Fri] 08:00 AM - 05:00 PM
Accessibility: Some Criteria Met (P, EB, IB, PA)

Estate Of Hyde Prk
2222 E State St
Ste 209
Rockford, IL 61104
Phone:(815) 988-8500
NPI:1497087175

IL

Winnebago

Multi-Specialty Group

Estate Of Hyde Prk
Website: https://www.inhomemedicalgroup.com
Cultural Training Completed: No
Hours: [Mon, Tue, Wed, Thu, Fri] 08:00 AM - 05:00 PM
Accessibility: Details Pending (P, EB, IB, PA)

Illinois Neurological Institute
698 Featherstone Rd
Ste 150
Rockford, IL 61107
Phone:(815) 387-1717
NPI:1922445527
Website: http://www.osfhealthcare.org
Cultural Training Completed: No
Hours: [Mon, Tue, Wed, Thu, Fri] 08:00 AM - 05:00 PM
Accessibility: Some Criteria Met (P, EB, IB, PA)

Illinois Neurological Institute - Rockford
535 Roxbury Rd
Rockford, IL 61107
Phone:(815) 397-7212
NPI:1922445527
Website: http://www.osfhealthcare.org
Cultural Training Completed: No

IL

Winnebago

Multi-Specialty Group

Illinois Neurological Institute - Rockford
Hours: [Mon, Tue, Wed, Thu, Fri] 08:00 AM - 05:00 PM
Other Language(s):German,American Sign Language,Urdu,Italian,Czech,Mandarin,Hindi,Arabic,Farsi,Vietnamese,Greek,Tagalog,French,Spanish,English
Accessibility: Some Criteria Met (P, EB, IB, PA)

In Home Medical Group
4215 Newburg Rd
Rockford, IL 61108
Phone:(815) 988-8500
NPI:1497087175
Website: https://www.inhomemedicalgroup.com
Cultural Training Completed: Yes
Hours: [Mon, Tue, Wed, Thu, Fri] 08:00 AM - 05:00 PM
Accessibility: Details Pending (P, EB, IB, PA)

Integrative Healing Center LLC
4873 Manhattan Dr
Rockford, IL 61108
Phone:(815) 986-8205
NPI:1184085201

IL

Winnebago

Multi-Specialty Group

Integrative Healing Center LLC
Website: https://mercycarehealthplans.com/
Cultural Training Completed: No
Hours: [Mon, Tue, Wed, Thu, Fri] 08:00 AM - 05:00 PM
Other Language(s):English
Accessibility: Some Criteria Met (P, EB, IB, PA)

Journey Health Technologies U.S. Inc.
1510 S Mulford Rd
Rockford, IL 61108
Phone:(708) 828-3454
NPI:1528704236
Cultural Training Completed: No
Hours: [Mon, Tue, Wed, Thu, Fri] 08:00 AM - 05:00 PM
Accessibility: Details Pending (P, EB, IB, PA)

Kathleen D. Capriola
612 Roxbury Rd
Rockford, IL 61107
Phone:(815) 227-8300
NPI:1336326388
Website: http://www.memorialmd.com/
Cultural Training Completed: No

IL

Winnebago

Multi-Specialty Group

Kathleen D. Capriola
Hours: [Mon, Tue, Wed, Thu, Fri] 08:00 AM - 05:00 PM
Accessibility: Details Pending (P, EB, IB, PA)

Loyola Rockford Hepatology
2902 McFarland Rd
Ste 202
Rockford, IL 61107
Phone:(855) 483-7362
NPI:1336159961
Website: http://www.loyolamedicine.org
Cultural Training Completed: No
Hours: [Mon, Tue, Wed, Thu, Fri] 08:00 AM - 05:00 PM
Accessibility: Details Pending (P, EB, IB, PA)

Medlux Rehabilitation & Wellness
345 Executive Pkwy
Ste M4
Rockford, IL 61107
Phone:(847) 305-1954
NPI:1902014285
Website: https://www.medluxrehab.com/
Cultural Training Completed: Yes
Hours: [Mon, Tue, Wed, Thu] 09:00 AM - 05:00 PM, Fri 09:00 AM - 12:00 PM

IL

Winnebago

Multi-Specialty Group

Medlux Rehabilitation & Wellness
Accessibility: Some Criteria Met (P, EB, IB, PA)

Mercyhealth Cherry Valley
6998 Redansa Dr
Rockford, IL 61108
Phone:(815) 971-2000
NPI:1043242886
Website: https://mercyhealthsystem.org
Cultural Training Completed: Yes
Hours: [Mon, Tue, Wed, Thu, Fri] 08:00 AM - 05:00 PM
Accessibility: Details Pending (P, EB, IB, PA)

Mercyhealth Gastroenterology
2350 N Rockton Ave
Fl 3
Rockford, IL 61103
Phone:(815) 971-5510
NPI:1043242886
Website: https://mercyhealthsystem.org
Cultural Training Completed: No
Hours: [Mon, Tue, Wed, Thu, Fri] 08:00 AM - 05:00 PM
Accessibility: Details Pending (P, EB, IB, PA)

IL

Winnebago

Multi-Specialty Group

Mercyhealth Heart and Vascular Center
8201 E Riverside Blvd
Rockford, IL 61114
Phone:(815) 971-2200
NPI:1043242886
Website: https://mercyhealthsystem.org
Cultural Training Completed: No
Hours: [Mon, Tue, Wed, Thu, Fri] 08:00 AM - 05:00 PM
Accessibility: Details Pending (P, EB, IB, PA)

Mercyhealth Perryville
3401 N Perryville Rd
Rockford, IL 61114
Phone:(815) 971-2800
NPI:1043242886
Website: https://mercyhealthsystem.org
Cultural Training Completed: No
Hours: [Mon, Tue, Wed, Thu, Fri] 08:00 AM - 05:00 PM
Accessibility: Details Pending (P, EB, IB, PA)

Metro Infectious Disease Consultants L.L.C.
3057 N Perryville Rd
Rockford, IL 61114
Phone:(877) 448-3627
NPI:1235125717

IL

Winnebago

Multi-Specialty Group

Metro Infectious Disease Consultants L.L.C.
Cultural Training Completed: No
Hours: [Mon, Tue, Wed, Thu, Fri] 08:00 AM - 05:00 PM
Accessibility: Details Pending (P, EB, IB, PA)

Miller Eye Center LTD
2995 Eastrock Dr
Rockford, IL 61109
Phone:(815) 226-1500
NPI:1750376638
Website: www.millereyecenter.com
Cultural Training Completed: No
Hours: [Mon, Tue, Wed, Thu, Fri] 08:00 AM - 05:00 PM
Accessibility: Details Pending (P, EB, IB, PA)

OSF Cardiovascular Institute
444 Roxbury Rd
Rockford, IL 61107
Phone:(815) 398-3000
NPI:1922445527
Website: http://www.osfhealthcare.org
Cultural Training Completed: No

IL

Winnebago

Multi-Specialty Group

OSF Cardiovascular Institute
Hours: [Mon, Tue, Wed, Thu, Fri] 08:00 AM - 05:00 PM
Accessibility: Some Criteria Met (P, EB, IB, PA)

OSF Medical Group - Endocrinology Rockford
5668 E State St
Ste 2000
Rockford, IL 61108
Phone:(815) 381-7790
NPI:1922445527
Website: http://www.osfhealthcare.org
Cultural Training Completed: No
Hours: [Mon, Tue, Wed, Thu, Fri] 08:00 AM - 05:00 PM
Other Language(s):Tagalog,Farsi,German,French,Greek,Hindi,Vietnamese,Arabic,Mandarin,Italian,American Sign Language,Urdu,Spanish,English,Czech
Accessibility: Some Criteria Met (P, EB, IB, PA)

OSF Medical Group - Guilford Square
698 Featherstone Rd
Ste 250
Rockford, IL 61107
Phone:(800) 421-5700

IL

Winnebago

Multi-Specialty Group

OSF Medical Group - Guilford Square
NPI:1922445527
Website: http://www.osfhealthcare.org
Cultural Training Completed: No
Hours: [Mon, Tue, Wed, Thu, Fri] 08:00 AM - 05:00 PM
Other Language(s):Hindi,Czech,Italian,Greek,Vietnamese,Mandarin,Farsi,Urdu,German,Tagalog,Arabic,Spanish,American Sign Language,French,English
Accessibility: Some Criteria Met (P, EB, IB, PA)

OSF Medical Group - Obstetrics & Gynecology - Rockford
621 Roxbury Rd
Rockford, IL 61107
Phone:(815) 226-1172
NPI:1922445527
Website: http://www.osfhealthcare.org
Cultural Training Completed: No
Hours: [Mon, Tue, Wed, Thu, Fri] 08:00 AM - 05:00 PM
Accessibility: Some Criteria Met (P, EB, IB, PA)

IL

Winnebago

Multi-Specialty Group

OSF Medical Group - Orthopedic Srgery
5668 E State St
Rockford, IL 61108
Phone:(815) 229-7580
NPI:1922445527
Website: http://www.osfhealthcare.org
Cultural Training Completed: No
Hours: [Mon, Tue, Wed, Thu, Fri] 08:00 AM - 05:00 PM
Other Language(s):American Sign Language,French,Spanish,Czech,Urdu,Mandarin,Italian,Vietnamese,Greek,Hindi,Farsi,German,Tagalog,Arabic,English
Accessibility: Some Criteria Met (P, EB, IB, PA)

OSF Medical Group - Orthopedic Surgery
5668 E State St
Ste 400
Rockford, IL 61108
Phone:(815) 229-7580
NPI:1922445527
Website: http://www.osfhealthcare.org
Cultural Training Completed: No
Hours: [Mon, Tue, Wed, Thu, Fri] 08:00 AM - 05:00 PM

IL

Winnebago

Multi-Specialty Group

OSF Medical Group - Orthopedic Surgery
Accessibility: Some Criteria Met (P, EB, IB, PA)

OSF Medical Group - Parkview
1502 Parkview Ave
Rockford, IL 61107
Phone:(815) 381-7250
NPI:1922445527
Website: http://www.osfhealthcare.org
Cultural Training Completed: No
Hours: [Mon, Tue, Wed, Thu, Fri] 08:00 AM - 05:00 PM
Other Language(s):Farsi,Tagalog,Spanish,French,Arabic,American Sign Language,Mandarin,Czech,Hindi,Vietnamese,Greek,German,Italian,Urdu,English
Accessibility: Some Criteria Met (P, EB, IB, PA)

OSF Medical Group Springcreek
6830 Villagreen Vw
Rockford, IL 61107
Phone:(815) 397-3350
NPI:1922445527
Website: http://www.osfhealthcare.org
Cultural Training Completed: No

IL

Winnebago

Multi-Specialty Group

OSF Medical Group Springcreek
Hours: [Mon, Tue, Wed, Thu, Fri] 08:00 AM - 05:00 PM
Other Language(s):Czech,French,American Sign Language,Italian,German,Mandarin,Urdu,Arabic,Vietnamese,Tagalog,Greek,Farsi,Hindi,Spanish,English
Accessibility: Some Criteria Met (P, EB, IB, PA)

OSF Outpatient Palliative Care
5501 E State St
Rockford, IL 61108
Phone:(815) 381-6338
NPI:1922445527
Website: http://www.osfhealthcare.org
Cultural Training Completed: No
Hours: [Mon, Tue, Wed, Thu, Fri] 08:00 AM - 05:00 PM
Accessibility: Some Criteria Met (P, EB, IB, PA)

OSF Saint Anthony Center for Cancer Care
5666 E State St
Rockford, IL 61108
Phone:(815) 227-2273
NPI:1942248802

IL

Winnebago

Multi-Specialty Group

OSF Saint Anthony Center for Cancer Care
Website: http://www.osfhealthcare.org/
Cultural Training Completed: No
Hours: [Mon, Tue, Wed, Thu, Fri] 08:00 AM - 05:00 PM
Accessibility: Some Criteria Met (P, EB, IB, PA)

OSF Specialty Clinic - Guilford Square
698 Featherstone Rd
Rockford, IL 61107
Phone:(779) 696-1890
NPI:1922445527
Website: http://www.osfhealthcare.org
Cultural Training Completed: No
Hours: [Mon, Tue, Wed, Thu, Fri] 08:00 AM - 05:00 PM
Accessibility: Some Criteria Met (P, EB, IB, PA)

OSF Surgical Group Rockford
5668 E State St
Ste 1000
Rockford, IL 61108
Phone:(815) 229-7580
NPI:1922445527
Website: http://www.osfhealthcare.org

IL

Winnebago

Multi-Specialty Group

OSF Surgical Group Rockford
Cultural Training Completed: No
Hours: [Mon, Tue, Wed, Thu, Fri] 08:00 AM - 05:00 PM
Other Language(s):English,Farsi,Greek,Spanish
Accessibility: Some Criteria Met (P, EB, IB, PA)

OrthoMidwest PLLC
5875 E Riverside Blvd
Rockford, IL 61114
Phone:(815) 398-9491
NPI:1730136474
Website: https://www.orthoillinois.com/
Cultural Training Completed: Yes
Hours: [Mon, Tue, Wed, Thu, Fri] 08:00 AM - 05:00 PM, [Sat, Sun] 08:00 AM - 02:00 PM
Accessibility: Some Criteria Met (P, EB, IB, PA)

OrthoMidwest PLLC
735 Highgrove Pl
Rockford, IL 61108
Phone:(815) 398-9491
NPI:1730136474
Website: https://www.orthoillinois.com/
Cultural Training Completed: No

IL

Winnebago

Multi-Specialty Group

OrthoMidwest PLLC
Hours: [Mon, Tue, Wed, Thu, Fri] 08:00 AM - 05:00 PM
Accessibility: Details Pending (P, EB, IB, PA)

OrthoMidwest, PLLC
324 Roxbury Rd
Rockford, IL 61107
Phone:(815) 398-9491
NPI:1730136474
Website: https://www.orthoillinois.com/
Cultural Training Completed: No
Hours: [Mon, Tue, Wed, Thu, Fri] 08:00 AM - 05:00 PM
Accessibility: Details Pending (P, EB, IB, PA)

OrthoMidwest, PLLC
200 Y Blvd
Rockford, IL 61107
Phone:(815) 398-9491
NPI:1730136474
Website: https://www.orthoillinois.com/
Cultural Training Completed: No
Hours: [Mon, Tue, Wed, Thu, Fri] 08:00 AM - 05:00 PM
Accessibility: Details Pending (P, EB, IB, PA)

IL

Winnebago

Multi-Specialty Group

Osf Multi-Specialty Group
5666 E State St
Rockford, IL 61108
Phone:(815) 226-2000
NPI:1922445527
Website: http://www.osfhealthcare.org
Cultural Training Completed: No
Hours: [Mon, Tue, Wed, Thu, Fri] 08:00 AM - 05:00 PM
Accessibility: Some Criteria Met (P, EB, IB, PA)

Primary Eye Care Centers - Edgebrook
1603 N Alpine Rd
Ste 121
Rockford, IL 61107
Phone:(815) 397-5959
NPI:1477703411
Cultural Training Completed: No
Hours: [Mon, Tue, Wed, Thu, Fri] 08:00 AM - 05:00 PM
Accessibility: Details Pending (P, EB, IB, PA)

Retina Consultants Ltd
2929 McFarland Rd
Rockford, IL 61107
Phone:(847) 299-0700
NPI:1013085992
Cultural Training Completed: No

IL

Winnebago

Multi-Specialty Group

Retina Consultants Ltd
Hours: [Mon, Tue, Wed, Thu, Fri] 08:00 AM - 05:00 PM
Accessibility: Details Pending (P, EB, IB, PA)

Rockford Health Physicians
2350 N Rockton Ave
Rockford, IL 61103
Phone:(815) 971-5550
NPI:1043242886
Website: https://mercyhealthsystem.org
Cultural Training Completed: Yes
Hours: [Mon, Tue, Wed, Thu, Fri, Sat, Sun] 08:00 AM - 05:00 PM
Other Language(s):Mandarin, English
Accessibility: Some Criteria Met (P, EB, IB, PA)

Rockford Health Physicians
2350 N Rockton Ave
Ste 502
Rockford, IL 61103
Phone:(815) 971-2000
NPI:1043242886
Website: https://mercyhealthsystem.org
Cultural Training Completed: No

IL

Winnebago

Multi-Specialty Group

Rockford Health Physicians
Hours: [Mon, Tue, Wed, Thu, Fri] 08:00 AM - 05:00 PM
Accessibility: Some Criteria Met (P, EB, IB, PA)

Rockford Health Physicians Mulford
5970 Churchview Dr
Rockford, IL 61107
Phone:(815) 971-2000
NPI:1043242886
Website: https://mercyhealthsystem.org
Cultural Training Completed: Yes
Hours: [Mon, Tue, Wed, Thu, Fri] 08:00 AM - 05:00 PM
Other Language(s):Mandarin
Accessibility: Details Pending (P, EB, IB, PA)

Rockford Memorial Hospital OP
2400 N Rockton Ave
Rockford, IL 61103
Phone:(815) 971-5000
NPI:1043242886
Website: https://mercyhealthsystem.org
Cultural Training Completed: Yes
Hours: [Mon, Tue, Wed, Thu, Fri, Sat, Sun] 12:00 AM - 11:59 PM

IL

Winnebago

Multi-Specialty Group

Rockford Memorial Hospital OP
Other Language(s):English,Mandarin
Accessibility: Details Pending (P, EB, IB, PA)

Rockford Urological
351 Executive Pkwy
Rockford, IL 61107
Phone:(815) 398-4057
NPI:1194786558
Website: https://rockfordurological.com/
Cultural Training Completed: No
Hours: [Mon, Tue, Wed, Thu, Fri] 08:00 AM - 05:00 PM
Accessibility: Details Pending (P, EB, IB, PA)

Rockford Urological Associates
351 Executive Pkwy
Ste M4
Rockford, IL 61107
Phone:(815) 398-4057
NPI:1194786558
Website: https://rockfordurological.com/
Cultural Training Completed: No
Hours: [Mon, Tue, Wed, Thu, Fri] 08:00 AM - 05:00 PM
Other Language(s):English

IL

Winnebago

Multi-Specialty Group

Rockford Urological Associates
Accessibility: Details Pending (P, EB, IB, PA)

Rosecrance Ware Center
2704 N Main St
Rockford, IL 61103
Phone:(888) 928-0212
NPI:1013289446
Website: https://rosecrance.org/
Cultural Training Completed: No
Hours: [Mon, Tue, Wed, Thu, Fri] 08:00 AM - 05:00 PM
Accessibility: Some Criteria Met (P, EB, IB, PA)

SWEDISH AMERICAN HOSPITAL
1401 E State St
Rockford, IL 61104
Phone:(779) 696-4400
NPI:1760542732
Website: https://www.swedishamerican.org/
Cultural Training Completed: No
Hours: [Mon, Tue, Wed, Thu, Fri] 08:00 AM - 05:00 PM
Accessibility: Details Pending (P, EB, IB, PA)

IL

Winnebago

Multi-Specialty Group

Saint Anthony Medical Center Grp
5666 E State St
Rockford, IL 61108
Phone:(815) 226-2000
NPI:1992813661
Cultural Training Completed: No
Hours: [Mon, Tue, Wed, Thu, Fri, Sat, Sun] 12:00 AM - 11:59 PM
Accessibility: Some Criteria Met (P, EB, IB, PA)

SwedishAmerican Brookside Specialty Center
1253 N Alpine Rd
Rockford, IL 61107
Phone:(779) 696-7873
NPI:1972541902
Website: https://www.amitahealth.org/
Cultural Training Completed: No
Hours: [Mon, Tue, Wed, Thu, Fri] 08:00 AM - 05:00 PM
Accessibility: Details Pending (P, EB, IB, PA)

Swedishamerican Hospital ER
1350 Charles Street
1st Floor
Rockford, IL 61104
Phone:(779) 696-8799
NPI:1962451732

IL

Winnebago

Multi-Specialty Group

Swedishamerican Hospital ER
Website: https://www.swedishamerican.org/
Cultural Training Completed: No
Hours: [Mon, Tue, Wed, Thu, Fri] 08:00 AM - 05:00 PM
Accessibility: Details Pending (P, EB, IB, PA)

Swedishamerican Hospital ER
209 9th St
Ste 200
Rockford, IL 61104
Phone:(779) 696-8799
NPI:1962451732
Website: https://www.swedishamerican.org/
Cultural Training Completed: No
Hours: [Mon, Tue, Wed, Thu, Fri] 08:00 AM - 05:00 PM
Accessibility: Some Criteria Met (P, EB, IB, PA)

Swedishamerican Hospital ER
3775 N Mulford Rd
Rockford, IL 61114
Phone:(773) 275-2586
NPI:1962451732
Website: https://www.swedishamerican.org/

IL

Winnebago

Multi-Specialty Group

Swedishamerican Hospital ER
Cultural Training Completed: No
Hours: [Mon, Tue, Wed, Thu, Fri] 08:00 AM - 05:00 PM
Accessibility: Some Criteria Met (P, EB, IB, PA)

Transformations Plastic Surgery
5995 Spring Creek Rd
Rockford, IL 61114
Phone:(815) 977-4403
NPI:1093152118
Website: https://www.pryorhealth.com/
Cultural Training Completed: No
Hours: [Mon, Tue, Wed, Thu, Fri] 08:00 AM - 05:00 PM
Accessibility: Details Pending (P, EB, IB, PA)

UW Health Eye Care Clinic - Rockford
7019 Rote Rd
Ste 101
Rockford, IL 61107
Phone:(815) 399-1141
NPI:1598784555
Cultural Training Completed: No
Hours: [Mon, Tue, Wed, Thu, Fri] 08:00 AM - 05:00 PM

IL

Winnebago

Multi-Specialty Group

UW Health Eye Care Clinic - Rockford
Accessibility: Details Pending (P, EB, IB, PA)

UW Health N Alpine Rd Clinic
1253 N Alpine Rd
Rockford, IL 61107
Phone:(779) 696-9201
NPI:1962451732
Website: https://www.swedishamerican.org/
Cultural Training Completed: No
Hours: [Mon, Tue, Wed, Thu, Fri] 08:00 AM - 05:00 PM
Accessibility: Details Pending (P, EB, IB, PA)

UW Health Regional Specialty Clinics Swedish Americia Five Points Clinic
2404 Charles St
Rockford, IL 61108
Phone:(779) 696-7910
NPI:1598784555
Cultural Training Completed: No
Hours: [Mon, Tue, Wed, Thu, Fri] 08:00 AM - 05:00 PM
Accessibility: Details Pending (P, EB, IB, PA)

IL

Winnebago

Multi-Specialty Group

UW Health Woman and Children's Hospital
1350 Charles Street
Rockford, IL 61104
Phone:(779) 696-8799
NPI:1962451732
Website: https://www.swedishamerican.org/
Cultural Training Completed: No
Hours: [Mon, Tue, Wed, Thu, Fri] 08:00 AM - 05:00 PM
Accessibility: Details Pending (P, EB, IB, PA)

UW Health Women and Children's Hospital-Pediatric General Surgery
1350 Charles St
Rockford, IL 61104
Phone:(779) 696-4822
NPI:1962451732
Website: https://www.swedishamerican.org/
Cultural Training Completed: No
Hours: [Mon, Tue, Wed, Thu, Fri] 08:00 AM - 05:00 PM
Accessibility: Details Pending (P, EB, IB, PA)

IL

Winnebago

Multi-Specialty Group

UW Health | Carbone Cancer Center Rockford Head and Neck Cancer Clinic
3535 N Bell School Rd
Rockford, IL 61114
Phone:(779) 696-9400
NPI:1598784555
Cultural Training Completed: No
Hours: [Mon, Tue, Wed, Thu, Fri] 08:00 AM - 05:00 PM
Accessibility: Details Pending (P, EB, IB, PA)

University Student Health and Wellness
1601 Parkview Ave
Rockford, IL 61107
Phone:(815) 395-0600
NPI:1003218348
Website: https://rockford.medicine.uic.edu/
Cultural Training Completed: No
Hours: [Mon, Tue, Wed, Thu, Fri] 08:00 AM - 05:00 PM
Other Language(s):American Sign Language
Accessibility: Some Criteria Met (P, EB, IB, PA)

IL

Winnebago

Nursing Facility/Intermediate Care Facility

Fairhaven Christian Ret Home
3470 N Alpine Rd
Rockford, IL 61114
Phone:(815) 877-1441
NPI:1710970926
Cultural Training Completed: Yes
Hours: [Mon, Tue, Wed, Thu, Fri] 08:00 AM - 05:00 PM, [Sat, Sun] 12:00 AM - 11:59 PM
Accessibility: Details Pending (P, EB, IB, PA)

Prosthetic/Orthotic Supplier

CPO-Rockford
535 Roxbury Rd
Lowr Level
Rockford, IL 61107
Phone:(815) 489-3908
NPI:1174573307
Cultural Training Completed: No
Hours: [Mon, Tue, Wed, Thu, Fri] 08:00 AM - 05:00 PM
Accessibility: Details Pending (P, EB, IB, PA)

Northern Prosthetics & Orthopedic
2629 Charles St
Rockford, IL 61108
Phone:(815) 226-0444
NPI:1194719328
Cultural Training Completed: No

IL

Winnebago

Prosthetic/Orthotic Supplier

Northern Prosthetics & Orthopedic
Hours: [Mon, Tue, Wed, Thu, Fri] 08:00 AM - 05:00 PM, [Sat, Sun] 12:00 AM - 11:59 PM
Other Language(s):English
Accessibility: Details Pending (P, EB, IB, PA)

Skilled Nursing Facility

Alden Alma Nelson Manor
550 S Mulford Rd
Rockford, IL 61108
Phone:(815) 484-1002
NPI:1619963816
Website: https://www.aldendebes.com/
Cultural Training Completed: No
Hours: [Mon, Tue, Wed, Thu, Fri, Sat, Sun] 12:00 AM - 11:59 PM
Other Language(s):English
Accessibility: Some Criteria Met (P, EB, IB, PA)

Alden Debes Rehabilitation and Health Care Center
550 S Mulford Rd
Rockford, IL 61108
Phone:(815) 484-1002
NPI:1619963816
Cultural Training Completed: No

IL

Winnebago

Skilled Nursing Facility

Alden Debes Rehabilitation and Health Care Center
Hours: [Mon, Tue, Wed, Thu, Fri, Sat, Sun] 12:00 AM - 11:59 PM
Accessibility: Details Pending (P, EB, IB, PA)

Alden Park Strathmoor
5668 Strathmoor Dr
Rockford, IL 61107
Phone:(815) 229-5200
NPI:1376530766
Website: https://www.aldenparkstrathmoor.com/
Cultural Training Completed: No
Hours: [Mon, Tue, Wed, Thu, Fri, Sat, Sun] 12:00 AM - 11:59 PM
Other Language(s):English
Accessibility: Some Criteria Met (P, EB, IB, PA)

Amberwood Care Centre
2313 N Rockton Ave
Rockford, IL 61103
Phone:(815) 964-2200
NPI:1245576735
Website: https://amberwoodcarecentre.com
Cultural Training Completed: Yes

IL

Winnebago

Skilled Nursing Facility

Amberwood Care Centre
Hours: [Mon, Tue, Wed, Thu, Fri, Sat, Sun]
12:00 AM - 11:59 PM
Accessibility: Details Pending (P, EB, IB, PA)

Citadel At Saint Anne Place Llc
4405 Highcrest Rd
Rockford, IL 61107
Phone:(815) 229-1999
NPI:1598644130
Cultural Training Completed: Yes
Hours: [Mon, Tue, Wed, Thu, Fri, Sat, Sun]
12:00 AM - 11:59 PM
Accessibility: Details Pending (P, EB, IB, PA)

Forest City Rehab and Nursing Center
321 Arnold Ave
Rockford, IL 61108
Phone:(815) 397-5531
NPI:1588074363
Website: http://forestcityrehab.com/
Cultural Training Completed: No
Hours: [Mon, Tue, Wed, Thu, Fri] 08:00 AM - 05:00 PM
Accessibility: Details Pending (P, EB, IB, PA)

IL

Winnebago

Skilled Nursing Facility

Pa Peterson At The Citadel Llc
1311 Parkview Ave
Rockford, IL 61107
Phone:(815) 399-8832
NPI:1538697834
Cultural Training Completed: Yes
Hours: [Mon, Tue, Wed, Thu, Fri, Sat, Sun]
12:00 AM - 11:59 PM
Other Language(s):American Sign Language
Accessibility: Details Pending (P, EB, IB, PA)

Provena Cor Mariae Center
3330 Maria Linden Dr
Rockford, IL 61114
Phone:(708) 478-7900
NPI:1124013255
Cultural Training Completed: No
Hours: [Mon, Tue, Wed, Thu, Fri, Sat, Sun]
12:00 AM - 11:59 PM
Accessibility: Details Pending (P, EB, IB, PA)

Provena Senior Services
4405 Highcrest Rd
Rockford, IL 61107
Phone:(708) 478-7900
NPI:1114913241
Cultural Training Completed: No

IL

Winnebago

Skilled Nursing Facility

Provena Senior Services
Hours: [Mon, Tue, Wed, Thu, Fri, Sat, Sun]
12:00 AM - 11:59 PM
Other Language(s):English
Accessibility: Details Pending (P, EB, IB, PA)

Rock River Health Care LLC
707 W Riverside Blvd
Rockford, IL 61103
Phone:(815) 877-5752
NPI:1346642816
Website: http://rockriverhc.com/
Cultural Training Completed: No
Hours: [Mon, Tue, Wed, Thu, Fri] 08:00 AM - 05:00 PM, [Sat, Sun]
12:00 AM - 11:59 PM
Other Language(s):English
Accessibility: Details Pending (P, EB, IB, PA)

Rockford Nh Llc
1660 S Mulford Rd
Rockford, IL 61108
Phone:(815) 397-8700
NPI:1700329240
Cultural Training Completed: No
Hours: [Mon, Tue, Wed, Thu, Fri] 08:00 AM - 05:00 PM

IL

Winnebago

Skilled Nursing Facility

Rockford Nh Llc
Accessibility: Details Pending (P, EB, IB, PA)

Roscoe

Free Standing Renal Dialysis Facility (Kidney)

NorthPointe Clinic - BHS
5605 E Rockton Rd
Roscoe, IL 61073
Phone:(815) 525-4070
NPI:1982780094
Website: https://beloithealthsystem.org
Cultural Training Completed: No
Hours: [Mon, Tue, Wed, Thu, Fri] 08:00 AM - 05:00 PM
Accessibility: Details Pending (P, EB, IB, PA)

NorthPointe Surgery Center
5605 E Rockton Rd
Roscoe, IL 61073
Phone:(815) 525-4900
NPI:1982780094
Website: https://beloithealthsystem.org
Cultural Training Completed: No
Hours: [Mon, Tue, Wed, Thu, Fri] 08:00 AM - 05:00 PM

IL

Winnebago

Free Standing Renal Dialysis Facility (Kidney)

NorthPointe Surgery Center
Accessibility: Details Pending (P, EB, IB, PA)

General Acute Care Hospital

NorthPointe Clinic - BHS
5605 E Rockton Rd
Roscoe, IL 61073
Phone:(815) 525-4070
NPI:1982780094
Website: https://beloithealthsystem.org
Cultural Training Completed: No
Hours: [Mon, Tue, Wed, Thu, Fri] 08:00 AM - 05:00 PM
Accessibility: Details Pending (P, EB, IB, PA)

NorthPointe Surgery Center
5605 E Rockton Rd
Roscoe, IL 61073
Phone:(815) 525-4900
NPI:1982780094
Website: https://beloithealthsystem.org
Cultural Training Completed: No
Hours: [Mon, Tue, Wed, Thu, Fri] 08:00 AM - 05:00 PM

IL

Winnebago

General Acute Care Hospital

NorthPointe Surgery Center
Accessibility: Details Pending (P, EB, IB, PA)

Multi-Specialty Group

Beloit Health System Inc
5605 E Rockton Rd
Roscoe, IL 61073
Phone:(708) 327-1000
NPI:1841485984
Website: https://beloithealthsystem.org/
Cultural Training Completed: No
Hours: [Mon, Tue, Wed, Thu, Fri] 08:00 AM - 05:00 PM
Accessibility: Details Pending (P, EB, IB, PA)

NorthPointe Clinic
5605 E Rockton Rd
Roscoe, IL 61073
Phone:(815) 525-4900
NPI:1679616361
Website: https://beloithealthsystem.org/
Cultural Training Completed: No
Hours: [Mon, Tue, Wed, Thu, Fri] 08:00 AM - 05:00 PM
Accessibility: Details Pending (P, EB, IB, PA)

IL

Winnebago

Multi-Specialty Group

NorthPointe Clinic - BHS
5605 E Rockton Rd
Roscoe, IL 61073
Phone:(815) 525-4070
NPI:1982780094
Website: https://beloithealthsystem.org
Cultural Training Completed: No
Hours: [Mon, Tue, Wed, Thu, Fri] 08:00 AM - 05:00 PM
Accessibility: Details Pending (P, EB, IB, PA)

NorthPointe Surgery Center
5605 E Rockton Rd
Roscoe, IL 61073
Phone:(815) 525-4900
NPI:1982780094
Website: https://beloithealthsystem.org
Cultural Training Completed: No
Hours: [Mon, Tue, Wed, Thu, Fri] 08:00 AM - 05:00 PM
Accessibility: Details Pending (P, EB, IB, PA)

OSF Cardiovascular Institute
4682 E Rockton Rd
Roscoe, IL 61073
Phone:(815) 624-1300
NPI:1922445527

IL

Winnebago

Multi-Specialty Group

OSF Cardiovascular Institute
Website: http://www.osfhealthcare.org
Cultural Training Completed: No
Hours: [Mon, Tue, Wed, Thu, Fri] 08:00 AM - 05:00 PM
Accessibility: Some Criteria Met (P, EB, IB, PA)

OSF Medical Group - Rockton / Roscoe
4682 E Rockton Rd
Ste 102
Roscoe, IL 61073
Phone:(815) 624-1300
NPI:1922445527
Website: http://www.osfhealthcare.org
Cultural Training Completed: No
Hours: [Mon, Tue, Wed, Thu, Fri] 08:00 AM - 05:00 PM
Other Language(s):Arabic,Farsi,Spanish,German,Vietnamese,Hindi,English,French,American Sign Language,Tagalog,Greek,Italian,Urdu,Czech,Mandarin
Accessibility: Some Criteria Met (P, EB, IB, PA)

IL

Winnebago

South Beloit

Multi-Specialty Group

BELOIT HEALTH SYSTEM CLINICS
1701 Blackhawk Blvd
South Beloit, IL 61080
Phone:(815) 389-2268
NPI:1841485984
Website: https://beloithealthsystem.org/
Cultural Training Completed: No
Hours: [Mon, Tue, Wed, Thu, Fri] 08:00 AM - 05:00 PM
Accessibility: Details Pending (P, EB, IB, PA)

Skilled Nursing Facility

Fair Oaks Rehab and HCC
1515 Blackhawk Blvd
South Beloit, IL 61080
Phone:(815) 389-3911
NPI:1578563441
Website: https://www.masondistrictthospital.org/
Cultural Training Completed: No
Hours: [Mon, Tue, Wed, Thu, Fri, Sat, Sun] 12:00 AM - 11:59 PM
Other Language(s):English
Accessibility: Details Pending (P, EB, IB, PA)

IL

Winnebago

WINNEBAGO

Pharmacy: Retail

WINNEBAGO SNYDER PHARMACY
101 LANDMARK DR
WINNEBAGO, IL 61088
Phone:(815) 335-3535
NPI:1730246158
Cultural Training Completed: No
Hours: [Mon, Tue, Wed, Thu, Fri] 10:00 AM - 06:00 PM, Sat 10:00 AM - 04:00 PM
Other Language(s):English
Accessibility: Details Pending (P, EB, IB, PA)

Woodford

EL PASO

Pharmacy: Retail

CVS #10623
137 W FRONT ST
EL PASO, IL 61738
Phone:(309) 527-3627
NPI:1619052701
Website: WWW.CVS.COM
Cultural Training Completed: No
Hours: [Mon, Tue, Wed, Thu, Fri, Sun] 09:00 AM - 06:00 PM, Sat 09:00 AM - 03:00 PM
Accessibility: Details Pending (P, EB, IB, PA)

IL

Woodford

EUREKA

Pharmacy: Retail

CVS #06458
501 W CENTER ST
EUREKA, IL 61530
Phone:(309) 467-3161
NPI:1093818767
Website: WWW.CVS.COM
Cultural Training Completed: No
Hours: [Mon, Tue, Wed, Thu, Fri] 08:00 AM - 08:00 PM, Sat 09:00 AM - 05:00 PM, Sun 10:00 AM - 05:00 PM
Accessibility: Details Pending (P, EB, IB, PA)

El Paso

Multi-Specialty Group

Midwest Post Acute Care, PLLC
850 E 2nd St
El Paso, IL 61738
Phone:(309) 527-2700
NPI:1083012074
Cultural Training Completed: No
Hours: [Mon, Tue, Wed, Thu, Fri] 08:00 AM - 05:00 PM
Accessibility: Some Criteria Met (P, EB, IB, PA)

Skilled Nursing Facility

Arc At El Paso Llc
555 E Clay St
El Paso, IL 61738
Phone:(309) 527-6240

IL

Woodford

Skilled Nursing Facility

Arc At El Paso Llc
NPI:1225728926
Cultural Training Completed: No
Hours: [Mon, Tue, Wed, Thu, Fri, Sat, Sun] 12:00 AM - 11:59 PM
Other Language(s):American Sign Language,Spanish
Accessibility: Some Criteria Met (P, EB, IB, PA)

El Paso Health Care Center
850 E 2nd St
El Paso, IL 61738
Phone:(309) 527-2700
NPI:1568562858
Website: https://www.petersenhealthcare.net/
Cultural Training Completed: No
Hours: [Mon, Tue, Wed, Thu, Fri] 08:00 AM - 05:00 PM, [Sat, Sun] 12:00 AM - 11:59 PM
Accessibility: Some Criteria Met (P, EB, IB, PA)

El Paso Health Care Center
850 E 2nd St
El Paso, IL 61738
Phone:(309) 527-2700
NPI:1568562858
Cultural Training Completed: No

IL

Woodford

Skilled Nursing Facility

El Paso Health Care Center
Hours: [Mon, Tue, Wed, Thu, Fri, Sat, Sun] 12:00 AM - 11:59 PM
Accessibility: Some Criteria Met (I P, I EB, P IB, I PA)

Eureka

Multi-Specialty Group

Illinois CancerCare PC
101 S Major St
Eureka, IL 61530
Phone:(309) 243-3000
NPI:1801896063
Website: http://www.rush.edu/
Cultural Training Completed: No
Hours: [Mon, Tue, Wed, Thu, Fri] 08:00 AM - 05:00 PM
Accessibility: Some Criteria Met (I P, I EB, I IB, I PA)

Skilled Nursing Facility

Apostolic Christian Home of Eureka
610 W Cruger Ave
Eureka, IL 61530
Phone:(309) 467-2311
NPI:1609889914
Website: https://www.each.org/
Cultural Training Completed: No
Hours: [Mon, Tue, Wed, Thu, Fri] 08:00 AM - 05:00 PM

IL

Woodford

Skilled Nursing Facility

Apostolic Christian Home of Eureka
Other Language(s):English
Accessibility: Details Pending (P P, P EB, P IB, P PA)

The Loft Rehabilitation and Nursing
700 N Main St
Eureka, IL 61530
Phone:(309) 467-2337
NPI:1720439110
Cultural Training Completed: No
Hours: [Mon, Tue, Wed, Thu, Fri, Sat, Sun] 12:00 AM - 11:59 PM
Other Language(s):French,Spanish
Accessibility: Details Pending (P P, P EB, P IB, P PA)

METAMORA

Pharmacy: Retail

CVS #11205
117 W MOUNT VERNON ST
METAMORA, IL 61548
Phone:(309) 367-9701
NPI:1821073156
Website: WWW.CVS.COM
Cultural Training Completed: No
Hours: [Mon, Tue, Wed, Thu, Fri] 09:00 AM -

IL

Woodford

Pharmacy: Retail

CVS #11205
06:00 PM, Sat 09:00 AM - 01:00 PM
Accessibility: Details Pending (P P, P EB, P IB, P PA)

MINONK

Pharmacy

GREEN TREE PHARMACY
1305 N CAROLYN DR
MINONK, IL 61760
Phone:(309) 432-3451
NPI:1245221068
Website: www.greentreepharmacy.com
Cultural Training Completed: No
Other Language(s):English
Accessibility: Details Pending (P P, P EB, P IB, P PA)

Pharmacy: Retail

GREEN TREE PHARMACY
1305 N CAROLYN DR
MINONK, IL 61760
Phone:(309) 432-3451
NPI:1245221068
Website: www.greentreepharmacy.com
Cultural Training Completed: No
Other Language(s):English

IL

Woodford

Pharmacy: Retail

GREEN TREE PHARMACY
Accessibility: Details Pending (P P, P EB, P IB, P PA)

Metamora

Multi-Specialty Group

OSF Medical Group Metamora
928 W Mount Vernon St
Metamora, IL 61548
Phone:(309) 367-2227
NPI:1922445527
Website: http://www.osfhealthcare.org
Cultural Training Completed: No
Hours: [Mon, Tue, Wed, Thu, Fri] 08:00 AM - 05:00 PM
Other Language(s):German,Italian,Czech,Vietnamese,Mandarin,Hindi,Urdu,Farsi,Greek,Arabic,Tagalog,Spanish,American Sign Language,French,English
Accessibility: Some Criteria Met (I P, I EB, I IB, I PA)

OSF Saint Francis Medical Center Physical Therapy
709 W Mount Vernon St
Metamora, IL 61548
Phone:(309) 367-4818
NPI:1043260482

IL

Woodford

Multi-Specialty Group

OSF Saint Francis Medical Center Physical Therapy
Website: https://www.osfhealthcare.org
Cultural Training Completed: No
Hours: [Mon, Tue, Wed, Thu, Fri] 08:00 AM - 05:00 PM
Accessibility: Some Criteria Met (P, EB, IB, PA)

United Point Clinic Metamora
901 W Walnut St
Metamora, IL 61548
Phone:(309) 367-4144
NPI:1184670663
Website: http://www.unitypoint.org
Cultural Training Completed: No
Hours: [Mon, Tue, Wed, Thu] 08:00 AM - 05:00 PM, Fri 08:00 AM - 04:30 PM
Other Language(s):English
Accessibility: Details Pending (P, EB, IB, PA)

UnityPoint Clinic Family Medicine - Metamora
901 W Walnut St
Metamora, IL 61548
Phone:(309) 367-4144
NPI:1164474755

IL

Woodford

Multi-Specialty Group

UnityPoint Clinic Family Medicine - Metamora
Website: https://www.unitypoint.org
Cultural Training Completed: No
Hours: [Mon, Tue, Wed, Thu, Fri] 08:00 AM - 05:00 PM
Accessibility: Details Pending (P, EB, IB, PA)

Skilled Nursing Facility

Snyder Village
1200 E Partridge St
Metamora, IL 61548
Phone:(309) 367-4300
NPI:1558370825
Website: https://www.snydervillage.com
Cultural Training Completed: No
Hours: [Mon, Tue, Wed, Thu, Fri] 08:00 AM - 05:00 PM
Accessibility: Details Pending (P, EB, IB, PA)

Minonk

Multi-Specialty Group

ATI Physical Therapy Minonk
541 Oak St
Minonk, IL 61760
Phone:(309) 432-3800
NPI:1023129681

IL

Woodford

Multi-Specialty Group

ATI Physical Therapy Minonk
Cultural Training Completed: No
Hours: [Mon, Tue, Wed, Thu, Fri] 08:00 AM - 05:00 PM
Accessibility: Details Pending (P, EB, IB, PA)

Roanoke

Skilled Nursing Facility

Apostolic Christian Home of Roanoke
1102 W Randolph St
Roanoke, IL 61561
Phone:(309) 923-2071
NPI:1205918794
Website: https://www.achroanoke.org
Cultural Training Completed: No
Hours: [Mon, Tue, Wed, Thu, Fri] 08:00 AM - 05:00 PM
Other Language(s):English
Accessibility: Details Pending (P, EB, IB, PA)

IL

DeKalb

Dekalb

Dentist: General Practice

Akroush, Lorene S, DDS+
Gender: Female
211 McCormick Dr
Dekalb, IL 60115
Phone:(844) 599-3700
NPI:1104602333
Cultural Training Completed: No
Other Language(s):Arabic
Accessibility: Details Pending (P, EB, IB, PA)

Akroush, Lorene S, DDS+
Gender: Female
1021 Alden Cir
Dekalb, IL 60115
Phone:(844) 599-3700
NPI:1104602333
Cultural Training Completed: No
Other Language(s):Arabic
Accessibility: Details Pending (P, EB, IB, PA)

GEORGE, LISA A, DDS+
Gender: Female
1515 S 4th St
Dekalb, IL 60115
Phone:(844) 599-3700
NPI:1902056591
Cultural Training Completed: No

IL

DeKalb

Dentist: General Practice

GEORGE, LISA A, DDS+
Other Language(s):Malayalam,French,Farsi,Spanish
Accessibility: Details Pending (P, EB, IB, PA)

GREATER FAMILY HEALTH
1515 S 4th St
Dekalb, IL 60115
Phone:(844) 599-3700
NPI:1447381074
Cultural Training Completed: No
Hours: [Mon, Tue, Wed, Thu, Fri] 08:00 AM - 03:00 PM
Accessibility: Details Pending (P, EB, IB, PA)

GREATER FAMILY HEALTH
211 McCormick Dr
Dekalb, IL 60115
Phone:(844) 599-3700
NPI:1447381074
Cultural Training Completed: No
Hours: [Mon, Tue, Wed, Thu, Fri] 08:00 AM - 03:00 PM
Accessibility: Details Pending (P, EB, IB, PA)

GREATER FAMILY HEALTH
1021 Alden Cir
Dekalb, IL 60115

IL

DeKalb

Dentist: General Practice

GREATER FAMILY HEALTH
Phone:(844) 599-3700
NPI:1447381074
Cultural Training Completed: No
Hours: [Mon, Tue, Wed, Thu, Fri] 08:00 AM - 03:00 PM
Accessibility: Details Pending (P, EB, IB, PA)

Ogle

South Bell

Dentist: General Practice

DINH, BINH Q Q, DDS+
Gender: Male
845 Blackhaw Blvd
South Bell, IL 61010
Phone:(815) 490-1600
NPI:1013270818
Cultural Training Completed: No
Other Language(s):Vietnamese,Spanish
Accessibility: Details Pending (P, EB, IB, PA)

CRUSADER CENTRAL CLINIC ASSOCIATION
845 Blackhaw Blvd
South Bell, IL 61010
Phone:(815) 490-1600
NPI:1417203191

IL

Ogle

Dentist: General Practice

CRUSADER CENTRAL CLINIC ASSOCIATION
Cultural Training Completed: No
Hours: Tue 08:00 AM - 05:00 PM
Accessibility: Details Pending (P, EB, IB, PA)

Peoria

Peoria

Dentist: General Practice

Bordenave Bishop, Susan B, DDS+
Gender: Female
530 NE Glen Oak Ave
Peoria, IL 61637
Phone:(309) 624-4012
NPI:1568586386
Cultural Training Completed: No
Accessibility: Details Pending (P, EB, IB, PA)

DIETZ, GREGORY M, DDS+
Gender: Male
2116 N Sheridan Rd
Peoria, IL 61604
Phone:(309) 624-3923
NPI:1386883593
Cultural Training Completed: No
Certification(s):Board Certified

IL

Peoria

Dentist: General Practice

DIETZ, GREGORY M, DDS+
Accessibility: Details Pending (P, EB, IB, PA)

Davis, Ryan J, DDS+
Gender: Male
530 NE Glen Oak Ave
Peoria, IL 61637
Phone:(309) 624-4012
NPI:1396916649
Cultural Training Completed: No
Accessibility: Details Pending (P, EB, IB, PA)

Fernandez Ranson, Leticia, DDS+
Gender: Female
2116 N Sheridan Rd
Peoria, IL 61604
Phone:(309) 624-3923
NPI:1659407153
Cultural Training Completed: No
Accessibility: Details Pending (P, EB, IB, PA)

Fernandez Ranson, Leticia, DDS+
Gender: Female
530 NE Glen Oak Ave
Peoria, IL 61637
Phone:(309) 624-4012
NPI:1659407153
Cultural Training Completed: No
Accessibility: Details Pending (P, EB, IB, PA)

IL

Peoria

Dentist: General Practice

Ko, Sarah S, DDS+
Gender: Female
2116 N Sheridan Rd
Peoria, IL 61604
Phone:(309) 624-3923
NPI:1336039643
Cultural Training Completed: No
Accessibility: Details Pending (P, EB, IB, PA)

Ko, Sarah S, DDS+
Gender: Female
530 NE Glen Oak Ave
Peoria, IL 61637
Phone:(309) 624-4012
NPI:1336039643
Cultural Training Completed: No
Accessibility: Details Pending (P, EB, IB, PA)

THOMPSON, GLEN D, DDS+
Gender: Male
2116 N Sheridan Rd
Peoria, IL 61604
Phone:(309) 624-3923
NPI:1417967936
Cultural Training Completed: No
Accessibility: Details Pending (P, EB, IB, PA)

Tervo, Bryan T, DDS+
Gender: Male
2116 N Sheridan Rd
Peoria, IL 61604
Phone:(309) 624-3923
NPI:1467563809

IL

Peoria

Dentist: General Practice

Tervo, Bryan T, DDS+
Cultural Training Completed: No
Accessibility: Details Pending (P, EB, IB, PA)

Tervo, Bryan T, DDS+
Gender: Male
530 NE Glen Oak Ave
Peoria, IL 61637
Phone:(309) 624-4012
NPI:1467563809
Cultural Training Completed: No
Accessibility: Details Pending (P, EB, IB, PA)

Wahl, Leigh Ann, DDS+
Gender: Female
2116 N Sheridan Rd
Peoria, IL 61604
Phone:(309) 624-3923
NPI:1891379012
Cultural Training Completed: No
Accessibility: Details Pending (P, EB, IB, PA)

Wahl, Leigh Ann, DDS+
Gender: Female
530 NE Glen Oak Ave
Peoria, IL 61637
Phone:(309) 624-4012
NPI:1891379012
Cultural Training Completed: No

IL

Peoria

Dentist: General Practice

Wahl, Leigh Ann, DDS+
Accessibility: Details Pending (P, EB, IB, PA)

SAINT FRANCIS MEDICAL CENTER
2116 N Sheridan Rd
Peoria, IL 61604
Phone:(309) 624-3923
NPI:1154215291
Cultural Training Completed: No
Hours: [Mon, Tue, Wed, Thu, Fri] 08:00 AM - 04:00 PM
Accessibility: Details Pending (P, EB, IB, PA)

SAINT FRANCIS MEDICAL CENTER
530 NE Glen Oak Ave
Peoria, IL 61637
Phone:(309) 624-4012
NPI:1154215291
Cultural Training Completed: No
Hours: [Mon, Tue, Wed, Thu, Fri] 08:00 AM - 04:00 PM
Accessibility: Details Pending (P, EB, IB, PA)

Dentist: Oral and Maxillofacial (Jaw and Mouth) Surgery

Evelhoch, Steven R, DDS+
Gender: Male
530 NE Glen Oak Ave

IL

Peoria

Dentist: Oral and Maxillofacial (Jaw and Mouth) Surgery

Evelhoch, Steven R, DDS+
Peoria, IL 61637
Phone:(309) 624-4012
NPI:1972667160
Cultural Training Completed: No
Accessibility: Details Pending (P, EB, IB, PA)

SAINT FRANCIS MEDICAL CENTER
2116 N Sheridan Rd
Peoria, IL 61604
Phone:(309) 624-3923
NPI:1154215291
Cultural Training Completed: No
Hours: [Mon, Tue, Wed, Thu, Fri] 08:00 AM - 04:00 PM
Accessibility: Details Pending (P, EB, IB, PA)

SAINT FRANCIS MEDICAL CENTER
530 NE Glen Oak Ave
Peoria, IL 61637
Phone:(309) 624-4012
NPI:1154215291
Cultural Training Completed: No
Hours: [Mon, Tue, Wed, Thu, Fri] 08:00 AM - 04:00 PM
Accessibility: Details Pending (P, EB, IB, PA)

IL

Peoria

Dentist: Pediatric (Babies, Children)

DIETZ, GREGORY M, DDS+
Gender: Male
2116 N Sheridan Rd
Peoria, IL 61604
Phone:(309) 624-3923
NPI:1386883593
Cultural Training Completed: No
Accessibility: Details Pending (P, EB, IB, PA)

SAINT FRANCIS MEDICAL CENTER
2116 N Sheridan Rd
Peoria, IL 61604
Phone:(309) 624-3923
NPI:1154215291
Cultural Training Completed: No
Hours: [Mon, Tue, Wed, Thu, Fri] 08:00 AM - 04:00 PM
Accessibility: Details Pending (P, EB, IB, PA)

SAINT FRANCIS MEDICAL CENTER
530 NE Glen Oak Ave
Peoria, IL 61637
Phone:(309) 624-4012
NPI:1154215291
Cultural Training Completed: No
Hours: [Mon, Tue, Wed, Thu, Fri] 08:00 AM - 04:00 PM
Accessibility: Details Pending (P, EB, IB, PA)

IL

Peoria

Oral & Maxillofacial Surgery

SAINT FRANCIS MEDICAL CENTER
2116 N Sheridan Rd
Peoria, IL 61604
Phone:(309) 624-3923
NPI:1154215291
Cultural Training Completed: No
Hours: [Mon, Tue, Wed, Thu, Fri] 08:00 AM - 04:00 PM
Accessibility: Details Pending (P, EB, IB, PA)

SAINT FRANCIS MEDICAL CENTER
530 NE Glen Oak Ave
Peoria, IL 61637
Phone:(309) 624-4012
NPI:1154215291
Cultural Training Completed: No
Hours: [Mon, Tue, Wed, Thu, Fri] 08:00 AM - 04:00 PM
Accessibility: Details Pending (P, EB, IB, PA)

Peoria Heights

Dentist: General Practice

Dhoke, Veena G, DDS+
Gender: Female
4450 N Prospect Rd Ste S5
Peoria Heights, IL 61616
Phone:(309) 327-3333
NPI:1730007162

IL

Peoria

Dentist: General Practice

Dhoke, Veena G, DDS+
Cultural Training Completed: No
Other Language(s):Spanish
Accessibility: Details Pending (P, EB, IB, PA)

AFFINITY DENTAL PEORIA HEIGHTS
4450 N Prospect Rd Ste S5
Peoria Heights, IL 61616
Phone:(309) 327-3333
NPI:1093642001
Cultural Training Completed: No
Hours: [Mon, Tue, Wed, Thu, Fri] 08:00 AM - 06:00 PM, Sat 08:00 AM - 04:00 PM
Other Language(s):Spanish
Accessibility: Details Pending (P, EB, IB, PA)

THOTA, SANDEEP, DDS+
Gender: Male
4207 N Prospect Rd
Peoria Heights, IL 61616
Phone:(309) 323-8884
NPI:1467835223
Cultural Training Completed: No
Other Language(s):Telugu,French,Farsi,Hindi,Spanish

IL

Peoria

Dentist: General Practice

THOTA, SANDEEP, DDS+
Accessibility: Details Pending (P, EB, IB, PA)

CLOVE DENTAL
4207 N Prospect Rd
Peoria Heights, IL 61616
Phone:(309) 323-8884
NPI:1588519904
Cultural Training Completed: No
Hours: [Mon, Tue, Wed, Thu, Fri] 09:00 AM - 06:00 PM, Sat 09:00 AM - 04:00 PM
Other Language(s):Spanish
Accessibility: Details Pending (P, EB, IB, PA)

Rock Island

East Moline

Dentist: Orthodontics and Dentofacial Orthopedics

Wieland, Abigail M, DDS+
Gender: Female
3800 Archer Dr Ste 200
East Moline, IL 61244
Phone:(309) 751-3080
NPI:1639809262
Cultural Training Completed: No
Other Language(s):Spanish

IL

Rock Island

Dentist: Orthodontics and Dentofacial Orthopedics

Wieland, Abigail M, DDS+
Accessibility: Details Pending (P, EB, IB, PA)

WIELAND ORTHODONTICS
3800 Archer Dr Ste 200
East Moline, IL 61244
Phone:(309) 751-3080
NPI:1275320442
Cultural Training Completed: No
Hours: [Mon, Tue, Wed, Thu] 07:30 AM - 04:30 PM, Fri 08:00 AM - 12:00 PM
Other Language(s):Spanish
Accessibility: Details Pending (P, EB, IB, PA)

Warren

Monmouth

Dentist: General Practice

Sanberg, Adam, DDS+
Gender: Male
225 S 1st St
Monmouth, IL 61462
Phone:(309) 734-8403
NPI:1275821027
Cultural Training Completed: No
Accessibility: Details Pending (P, EB, IB, PA)

IL

Warren

Dentist: General Practice

ADAM E SANBERG
225 S 1st St
Monmouth, IL 61462
Phone:(309) 734-8403
NPI:1275821027
Cultural Training Completed: No
Hours: [Mon, Tue, Thu] 08:00 AM - 05:00 PM, [Wed, Fri] 07:00 AM - 03:00 PM
Accessibility: Details Pending (P, EB, IB, PA)

Whiteside

Rock Falls

Dentist: General Practice

COUNTY OF WHITESIDE
1300 W 2nd St
Rock Falls, IL 61071
Phone:(815) 626-2230
NPI:1528008034
Cultural Training Completed: No
Hours: [Mon, Tue, Wed, Thu, Fri] 08:00 AM - 04:40 PM
Accessibility: Details Pending (P, EB, IB, PA)

Dentist: Oral and Maxillofacial (Jaw and Mouth) Surgery

COUNTY OF WHITESIDE
1300 W 2nd St

IL

Whiteside

Dentist: Oral and Maxillofacial (Jaw and Mouth) Surgery

COUNTY OF WHITESIDE
Rock Falls, IL 61071
Phone:(815) 626-2230
NPI:1528008034
Cultural Training Completed: No
Hours: [Mon, Tue, Wed, Thu, Fri] 08:00 AM - 04:40 PM
Accessibility: Details Pending (P, EB, IB, PA)

Oral & Maxillofacial Surgery

COUNTY OF WHITESIDE
1300 W 2nd St
Rock Falls, IL 61071
Phone:(815) 626-2230
NPI:1528008034
Cultural Training Completed: No
Hours: [Mon, Tue, Wed, Thu, Fri] 08:00 AM - 04:40 PM
Accessibility: Details Pending (P, EB, IB, PA)

Winnebago

Rockford

Dentist: General Practice

Aaby, Kelli, DDS+
Gender: Female
4151 Samuelson Rd
Rockford, IL 61109

IL

Winnebago

Dentist: General Practice

Aaby, Kelli, DDS+
Phone:(815) 420-8055
NPI:1508090481
Cultural Training Completed: No
Accessibility: Details Pending (P, EB, IB, PA)

Aaishah, Naailah N, DDS+
Gender: Female
115 7th St
Rockford, IL 61104
Phone:(815) 597-7777
NPI:1770404774
Cultural Training Completed: No
Other Language(s):Arabic,Spanish
Accessibility: Details Pending (P, EB, IB, PA)

Akhras, Layla, DMD+
Gender: Female
115 7th St
Rockford, IL 61104
Phone:(815) 597-7777
NPI:1063359495
Cultural Training Completed: No
Other Language(s):Arabic,Spanish
Accessibility: Details Pending (P, EB, IB, PA)

AlBayati, Omar, DDS+
Gender: Male
115 7th St

IL

Winnebago

Dentist: General Practice

AlBayati, Omar, DDS+
Rockford, IL 61104
Phone:(815) 597-7777
NPI:1083501100
Cultural Training Completed: No
Other Language(s):Arabic,Spanish
Accessibility: Details Pending (P, EB, IB, PA)

Bader, Rizwan, DDS+
Gender: Male
115 7th St
Rockford, IL 61104
Phone:(815) 597-7777
NPI:1124756408
Cultural Training Completed: No
Other Language(s):Arabic,Urdu,Hindi,Spanish
Accessibility: Details Pending (P, EB, IB, PA)

Bowles, Emily, DDS+
Gender: Female
115 7th St
Rockford, IL 61104
Phone:(815) 597-7777
NPI:1487542684
Cultural Training Completed: No
Accessibility: Details Pending (P, EB, IB, PA)

IL

Winnebago

Dentist: General Practice

LOGAN, QUANEEDRIA J, DDS+
Gender: Female
115 7th St
Rockford, IL 61104
Phone:(815) 597-7777
NPI:1407005275
Cultural Training Completed: No
Accessibility: Details Pending (P, EB, IB, PA)

MARCOTTE, ELENA, DDS+
Gender: Female
4151 Samuelson Rd
Rockford, IL 61109
Phone:(815) 420-8055
NPI:1407684467
Cultural Training Completed: No
Accessibility: Details Pending (P, EB, IB, PA)

Martinez, Andres R, DDS+
Gender: Male
115 7th St
Rockford, IL 61104
Phone:(815) 597-7777
NPI:1124879093
Cultural Training Completed: No
Other Language(s):Arabic,Spanish
Accessibility: Details Pending (P, EB, IB, PA)

IL

Winnebago

Dentist: General Practice

PAIK, JUSTIN, DDS+
Gender: Male
115 7th St
Rockford, IL 61104
Phone:(815) 597-7777
NPI:1346932399
Cultural Training Completed: No
Other Language(s):Arabic,Spanish
Accessibility: Details Pending (P, EB, IB, PA)

RAGAB, OMAR, DDS+
Gender: Male
115 7th St
Rockford, IL 61104
Phone:(815) 597-7777
NPI:1760377824
Cultural Training Completed: No
Other Language(s):Arabic,Spanish
Accessibility: Details Pending (P, EB, IB, PA)

TUNEBERG, PERRY K, DDS+
Gender: Male
4151 Samuelson Rd
Rockford, IL 61109
Phone:(815) 420-8055
NPI:1558429654
Cultural Training Completed: No

IL

Winnebago

Dentist: General Practice

TUNEBERG, PERRY K, DDS+
Accessibility: Details Pending (P, EB, IB, PA)

205 DIRECT DENTAL SERVICES
4151 Samuelson Rd
Rockford, IL 61109
Phone:(815) 420-8055
NPI:1386525889
Cultural Training Completed: No
Hours: [Mon, Tue, Thu, Fri] 08:00 AM - 04:30 PM, Wed 08:00 AM - 12:00 PM
Accessibility: Details Pending (P, EB, IB, PA)

WAHEED, MOHAMED S, DDS+
Gender: Male
115 7th St
Rockford, IL 61104
Phone:(815) 597-7777
NPI:1124389069
Cultural Training Completed: No
Other Language(s):Arabic,French,Farsi,Persian,Spanish
Accessibility: Details Pending (P, EB, IB, PA)

ZALAVADIYA, PRIYANSHI P, DDS+
Gender: Female
115 7th St

IL

Winnebago

Dentist: General Practice

ZALAVADIYA, PRIYANSHI P, DDS+
Rockford, IL 61104
Phone:(815) 597-7777
NPI:1275372005
Cultural Training Completed: No
Other Language(s):Arabic,Spanish
Accessibility: Details Pending (P, EB, IB, PA)

GRAND SMILES 4
115 7th St
Rockford, IL 61104
Phone:(815) 597-7777
NPI:1194690214
Cultural Training Completed: No
Hours: [Mon, Tue, Wed, Thu, Fri] 08:00 AM - 04:00 PM, Sat 08:00 AM - 02:00 PM
Other Language(s):Arabic,Urdu,Hindi,Spanish,Punjabi
Accessibility: Details Pending (P, EB, IB, PA)

Dentist: Pediatric (Babies, Children)

Moore, Linsay D, DMD+
Gender: Female
4151 Samuelson Rd
Rockford, IL 61109
Phone:(815) 420-8055
NPI:1487788709

IL

Winnebago

Dentist: Pediatric (Babies, Children)

Moore, Linsay D, DMD+
Cultural Training Completed: No
Accessibility: Details Pending (P, EB, IB, PA)

205 DIRECT DENTAL SERVICES
4151 Samuelson Rd
Rockford, IL 61109
Phone:(815) 420-8055
NPI:1386525889
Cultural Training Completed: No
Hours: [Mon, Tue, Thu, Fri] 08:00 AM - 04:30 PM, Wed 08:00 AM - 12:00 PM
Accessibility: Details Pending (P, EB, IB, PA)

IL

Boone

Belvidere

Optometrist (Eyes, Glasses)

Pawlak, William E, OD+
Gender: Male
2101 Gateway Center Dr
Belvidere, IL 61008
Phone:(815) 547-5950
NPI:1518936715
Cultural Training Completed: No
Hours: [Mon, Tue, Wed, Thu, Fri] 08:00 AM - 05:00 PM
After Hours Phone Number:(815) 547-5950
Other Language(s):Spanish
Accessibility: Details Pending (P, EB, IB, PA)

Bureau

Princeton

Optometrist (Eyes, Glasses)

Dzik, Jeffrey D, OD+
Gender: Male
2111 Claude Bailey Pkwy
Princeton, IL 61356
Phone:(815) 879-3210
NPI:1912932807
Cultural Training Completed: No
Hours: [Mon, Tue, Wed, Thu, Fri] 08:00 AM - 05:00 PM

IL

Bureau

Optometrist (Eyes, Glasses)

Dzik, Jeffrey D, OD+
After Hours Phone Number:(815) 879-3210
Other Language(s):English
Accessibility: Details Pending (P, EB, IB, PA)

Carroll

Lanark

Optometrist (Eyes, Glasses)

Condie, Jessica A, OD+
Gender: Female
116 N Broad St
Lanark, IL 61046
Phone:(815) 235-6177
NPI:1205148806
Cultural Training Completed: No
Hours: [Mon, Tue, Wed, Thu, Fri] 08:00 AM - 05:00 PM
After Hours Phone Number:(815) 235-6177
Other Language(s):Spanish
Accessibility: Details Pending (P, EB, IB, PA)

Dekalb

Dekalb

Optometrist (Eyes, Glasses)

Frank, Jeffrey., OD+
Gender: Male
3201 Commerce Dr

IL

Dekalb

Optometrist (Eyes, Glasses)

Frank, Jeffrey., OD+
Dekalb, IL 60115
Phone:(815) 991-4877
NPI:1871552174
Cultural Training Completed: No
Hours: [Mon, Wed, Fri] 09:00 AM - 05:00 PM, [Tue, Thu] 09:00 AM - 07:00 PM, Sat 08:00 AM - 02:00 PM
After Hours Phone Number:(815) 758-1039
Accessibility: Details Pending (P, EB, IB, PA)

Frank, Kristy M, OD+
Gender: Female
3201 Commerce Dr
Dekalb, IL 60115
Phone:(815) 991-4877
NPI:1174582191
Cultural Training Completed: No
Hours: [Mon, Wed, Fri] 09:00 AM - 05:00 PM, [Tue, Thu] 09:00 AM - 07:00 PM, Sat 08:00 AM - 02:00 PM
After Hours Phone Number:(815) 758-1039
Other Language(s):Spanish
Accessibility: Details Pending (P, EB, IB, PA)

Markovic, Tijana, OD+
Gender: Female
2335 Sycamore Rd
Dekalb, IL 60115

IL

Dekalb

Optometrist (Eyes, Glasses)

Markovic, Tijana, OD+
Phone:(779) 365-5003
NPI:1609603448
Cultural Training Completed: No
Hours: [Mon, Tue, Wed, Thu, Fri] 08:00 AM - 05:00 PM
Accessibility: Details Pending (P, EB, IB, PA)

Mascitti, Haley A, OD+
Gender: Female
121 E Locust St
Dekalb, IL 60115
Phone:(815) 756-6388
NPI:1225393507
Cultural Training Completed: No
Hours: [Mon, Tue, Wed, Thu, Fri] 08:00 AM - 05:00 PM
Other Language(s):Polish
Accessibility: Details Pending (P, EB, IB, PA)

Sata, Sakshi, OD+
Gender: Female
3201 Commerce Dr
Dekalb, IL 60115
Phone:(815) 991-4877
NPI:1316633092
Cultural Training Completed: No
Hours: [Mon, Wed, Fri] 09:00 AM - 05:00 PM, [Tue, Thu] 09:00 AM - 07:00 PM, Sat 08:00 AM - 02:00 PM

IL

Dekalb

Optometrist (Eyes, Glasses)

Sata, Sakshi, OD+
Accessibility: Details Pending (P, EB, IB, PA)

Shah, Prayag D, OD+
Gender: Male
2335 Sycamore Rd
Dekalb, IL 60115
Phone:(779) 365-5003
NPI:1720072184
Cultural Training Completed: No
Hours: [Mon, Tue, Wed, Thu, Fri] 08:00 AM - 05:00 PM
Other Language(s):Lao
Accessibility: Details Pending (P, EB, IB, PA)

Verbric, Victor, OD+
Gender: Male
121 E Locust St
Dekalb, IL 60115
Phone:(815) 756-6388
NPI:1194939769
Cultural Training Completed: No
Hours: [Mon, Tue, Wed, Thu, Fri] 08:00 AM - 05:00 PM
After Hours Phone Number:(815) 756-6388
Accessibility: Details Pending (P, EB, IB, PA)

Wenzel, Victoria, OD+
Gender: Female
121 E Locust St
Dekalb, IL 60115
Phone:(815) 756-6388

IL

Dekalb

Optometrist (Eyes, Glasses)

Wenzel, Victoria, OD+
NPI:1568727311
Cultural Training Completed: No
Hours: [Mon, Tue, Wed, Thu, Fri] 08:00 AM - 05:00 PM
After Hours Phone Number:(815) 756-6388
Other Language(s):French,Spanish
Accessibility: Details Pending (P, EB, IB, PA)

Sycamore

Ophthalmology (Eyes)

Amde, Wendewessen, MD+
Gender: Male
1630 Gateway Dr
Sycamore, IL 60178
Phone:(800) 243-2587
NPI:1386837474
Cultural Training Completed: No
Hours: [Mon, Tue, Wed, Thu] 10:00 AM - 07:00 PM, [Fri, Sat] 09:00 AM - 05:00 PM
Other Language(s):Amharic
Accessibility: Some Criteria Met (P, EB, IB, PA)

Johnson, Matthew C, MD+
Gender: Male
1630 Gateway Dr

IL

Dekalb

Ophthalmology (Eyes)

Johnson, Matthew C, MD+
Sycamore, IL 60178
Phone:(800) 243-2587
NPI:1912133638
Cultural Training Completed: No
Hours: [Mon, Tue, Wed, Thu] 10:00 AM - 07:00 PM, [Fri, Sat] 09:00 AM - 05:00 PM
Certification(s):Board Certified
Accessibility: Some Criteria Met (P, EB, IB, PA)

Pearlman, Robert B, MD+
Gender: Male
1630 Gateway Dr
Sycamore, IL 60178
Phone:(800) 243-2587
NPI:1124088091
Cultural Training Completed: Yes
Hours: [Mon, Tue, Wed, Thu] 10:00 AM - 07:00 PM, [Fri, Sat] 09:00 AM - 05:00 PM
Other Language(s):English,Spanish,Hebrew
Certification(s):Board Certified
Accessibility: Some Criteria Met (P, EB, IB, PA)

Rajjoub, Raneem D, MD+
Gender: Female
1630 Gateway Dr

IL

Dekalb

Ophthalmology (Eyes)

Rajjoub, Raneem D, MD+
Sycamore, IL 60178
Phone:(800) 243-2587
NPI:1205363710
Cultural Training Completed: No
Hours: [Mon, Tue, Wed, Thu] 10:00 AM - 07:00 PM, [Fri, Sat] 09:00 AM - 05:00 PM
Other Language(s):Arabic
Certification(s):Board Certified
Accessibility: Some Criteria Met (P, EB, IB, PA)

Optometrist (Eyes, Glasses)

Appel, Elizabeth A, OD+
Gender: Female
1630 Gateway Dr
Sycamore, IL 60178
Phone:(800) 243-2587
NPI:1427238757
Cultural Training Completed: No
Hours: [Mon, Tue, Wed, Thu] 10:00 AM - 07:00 PM, [Fri, Sat] 09:00 AM - 05:00 PM
After Hours Phone Number:(815) 756-5897
Other Language(s):Bulgarian, Hindi,Russian,Spanish, English

IL

Dekalb

Optometrist (Eyes, Glasses)

Appel, Elizabeth A, OD+
Accessibility: Some Criteria Met (P, EB, IB, PA)

Barnes, Abigail L, OD+
Gender: Female
1630 Gateway Dr
Sycamore, IL 60178
Phone:(800) 243-2587
NPI:1982894176
Cultural Training Completed: No
Hours: [Mon, Tue, Wed, Thu] 10:00 AM - 07:00 PM, [Fri, Sat] 09:00 AM - 05:00 PM
After Hours Phone Number:(815) 756-8571
Other Language(s):Spanish,Bulgarian,Russian,Urdu,English
Accessibility: Some Criteria Met (P, EB, IB, PA)

Fulton

Canton

Eyewear Supplier (Equipment, not the service)

JAK Enterprises Inc.
125 N Main St
Canton, IL 61520
Phone:(309) 647-0366
NPI:1508856923
Cultural Training Completed: No

IL

Fulton

Eyewear Supplier (Equipment, not the service)

JAK Enterprises Inc.
Hours: Mon 09:00 AM - 07:00 PM, [Tue, Wed, Thu, Fri] 09:00 AM - 06:00 PM, Sat 09:00 AM - 03:00 PM
Accessibility: Details Pending (P, EB, IB, PA)

Optometrist (Eyes, Glasses)

Eilenfeldt, Pamela Jean, OD+
Gender: Female
125 N Main St
Canton, IL 61520
Phone:(309) 647-0366
NPI:1114075645
Cultural Training Completed: No
Hours: [Mon, Tue, Wed, Thu, Fri, Sun] 08:00 AM - 05:00 PM
Accessibility: Details Pending (P, EB, IB, PA)

Mahaffey, Linda M, OD+
Gender: Female
125 N Main St
Canton, IL 61520
Phone:(309) 316-3548
NPI:1629004767
Cultural Training Completed: No
Hours: [Mon, Tue, Wed, Thu, Fri, Sun] 08:00 AM - 05:00 PM

IL

Fulton

Optometrist (Eyes, Glasses)

Mahaffey, Linda M, OD+
After Hours Phone Number:(309) 647-0366
Other Language(s):English
Accessibility: Details Pending (P, EB, IB, PA)

Sarmiento, Marc C, OD+
Gender: Male
125 N Main St
Canton, IL 61520
Phone:(309) 316-3548
NPI:1932116449
Cultural Training Completed: No
Hours: [Mon, Tue, Wed, Thu, Fri, Sun] 08:00 AM - 05:00 PM
After Hours Phone Number:(309) 647-0366
Other Language(s):English
Accessibility: Details Pending (P, EB, IB, PA)

Henry

Galva

Optometrist (Eyes, Glasses)

Podpeskar, Nicholas J, OD+
Gender: Male
216 NW 1st St
Galva, IL 61434
Phone:(309) 932-3615
NPI:1679128177

IL

Henry

Optometrist (Eyes, Glasses)

Podpeskar, Nicholas J, OD+
Cultural Training Completed: No
Hours: [Mon, Tue, Wed, Thu, Fri] 08:00 AM - 05:00 PM
After Hours Phone Number:(309) 932-3615
Other Language(s):English
Accessibility: Details Pending (P, EB, IB, PA)

Geneseo

Ophthalmology (Eyes)

Fenzl, Carlton R, MD+
Gender: Male
422 S State St
Geneseo, IL 61254
Phone:(563) 323-2020
NPI:1386958064
Cultural Training Completed: No
Hours: [Mon, Tue, Wed, Thu, Fri] 08:00 AM - 05:00 PM
Other Language(s):English
Certification(s):Board Certified
Accessibility: Details Pending (P, EB, IB, PA)

O'Malley, Martin R, MD+
Gender: Male
422 S State St
Geneseo, IL 61254

IL

Henry

Ophthalmology (Eyes)

O'Malley, Martin R, MD+
Phone:(563) 323-2020
NPI:1750545455
Cultural Training Completed: Yes
Hours: [Mon, Tue, Wed, Thu, Fri] 08:00 AM - 05:00 PM
Certification(s):Board Certified
Accessibility: Details Pending (P, EB, IB, PA)

Optometrist (Eyes, Glasses)

Heden, Jeffrey S, OD+
Gender: Male
422 S State St
Geneseo, IL 61254
Phone:(563) 323-2020
NPI:1770580797
Cultural Training Completed: Yes
Hours: [Mon, Tue, Wed, Thu, Fri] 08:00 AM - 05:00 PM
Accessibility: Details Pending (P, EB, IB, PA)

Jo Daviess

Galena

Optometrist (Eyes, Glasses)

Machala, Sarah A, OD+
Gender: Female
991 Galena Square Dr
Galena, IL 61036

IL

Jo Daviess

Optometrist (Eyes, Glasses)

Machala, Sarah A, OD+
Phone:(815) 777-2440
NPI:1407934961
Cultural Training Completed: No
Hours: [Mon, Tue, Wed, Thu, Fri] 08:00 AM - 05:00 PM
After Hours Phone Number:(815) 777-2440
Accessibility: Details Pending (P, EB, IB, PA)

Knox

Galesburg

Eyewear Supplier (Equipment, not the service)

J A K ENTERPRISES INC
1265 N Henderson St
Galesburg, IL 61401
Phone:(309) 343-7799
NPI:1508856923
Cultural Training Completed: No
Hours: [Mon, Tue, Wed, Fri] 09:00 AM - 06:00 PM, Thu 09:00 AM - 07:00 PM, Sat 09:00 AM - 03:00 PM
Accessibility: Details Pending (P, EB, IB, PA)

IL

Knox

Ophthalmology (Eyes)

Al Deyabat, Osama, MD+
Gender: Male
3315 N Seminary St
Galesburg, IL 61401
Phone:(309) 344-1000
NPI:1174255053
Cultural Training Completed: No
Hours: [Mon, Tue, Wed, Thu, Fri] 08:00 AM - 05:00 PM
Other Language(s):Arabic
Accessibility: Some Criteria Met (P, EB, IB, PA)

Auer, Linda M, DO+
Gender: Female
3315 N Seminary St
Galesburg, IL 61401
Phone:(309) 344-1000
NPI:1114038072
Cultural Training Completed: No
Hours: [Mon, Tue, Wed, Thu, Fri] 08:00 AM - 05:00 PM
Other Language(s):Urdu
Accessibility: Some Criteria Met (P, EB, IB, PA)

Gore, Rujuta, MD+
Gender: Female
3315 N Seminary St
Galesburg, IL 61401
Phone:(309) 344-1000
NPI:1720546559
Cultural Training Completed: No

IL

Knox

Ophthalmology (Eyes)

Gore, Rujuta, MD+
Hours: [Mon, Tue, Wed, Thu, Fri] 08:00 AM - 05:00 PM
Other Language(s):Hindi,Marathi
Accessibility: Some Criteria Met (P, EB, IB, PA)

Optometrist (Eyes, Glasses)

Arce-Montijo, Yolanda, OD+
Gender: Female
1265 N Henderson St
Galesburg, IL 61401
Phone:(309) 343-7799
NPI:1063491553
Cultural Training Completed: No
Hours: [Mon, Tue, Wed, Thu, Fri] 08:00 AM - 05:00 PM
After Hours Phone Number:(309) 343-7799
Other Language(s):Spanish
Accessibility: Details Pending (P, EB, IB, PA)

Eilenfeldt, Pamela J, OD+
Gender: Female
659 Knox Square Dr
Galesburg, IL 61401
Phone:(309) 343-6870
NPI:1114075645
Cultural Training Completed: No

IL

Knox

Optometrist (Eyes, Glasses)

Eilenfeldt, Pamela J, OD+
Hours: [Mon, Tue, Wed, Thu, Fri] 08:00 AM - 05:00 PM
After Hours Phone Number:(309) 343-6870
Other Language(s):Spanish
Accessibility: Details Pending (P, EB, IB, PA)

Jongue, Edem M, OD+
Gender: Female
1265 N Henderson St
Galesburg, IL 61401
Phone:(309) 343-7799
NPI:1730938325
Cultural Training Completed: No
Hours: [Mon, Tue, Wed, Thu, Fri] 08:00 AM - 05:00 PM
Other Language(s):Spanish,Creole
Accessibility: Details Pending (P, EB, IB, PA)

Kehoe, Peter, OD+
Gender: Male
261 N Broad St
Ste 35
Galesburg, IL 61401
Phone:(309) 343-1179
NPI:1164415139
Cultural Training Completed: No

IL

Knox

Optometrist (Eyes, Glasses)

Kehoe, Peter, OD+
Hours: [Mon, Tue, Wed, Thu, Fri] 08:00 AM - 05:00 PM
After Hours Phone Number:(309) 343-1179
Other Language(s):English
Accessibility: Details Pending (P, EB, IB, PA)

La Salle

Ottawa

Optometrist (Eyes, Glasses)

Bhar, Nina D, OD+
Gender: Female
4041 Veterans Dr
Ottawa, IL 61350
Phone:(815) 431-1972
NPI:1043373939
Cultural Training Completed: No
Hours: [Mon, Tue, Wed, Thu, Fri] 08:00 AM - 05:00 PM
After Hours Phone Number:(815) 431-1972
Other Language(s):Spanish,Bengali,Hindi,Gujarati,English
Certification(s):Board Certified
Accessibility: Details Pending (P, EB, IB, PA)

IL

La Salle

Optometrist (Eyes, Glasses)

Sanders-Maubach, Wendy, OD+
Gender: Female
107 E McKinley Rd
Ottawa, IL 61350
Phone:(815) 433-1426
NPI:1346238664
Cultural Training Completed: No
Hours: [Mon, Tue, Wed, Thu, Fri] 08:00 AM - 05:00 PM
After Hours Phone Number:(815) 433-1426
Accessibility: Details Pending (P, EB, IB, PA)

Peru

Eyewear Supplier (Equipment, not the service)

JAK Enterprises Inc.
3323 Frontage Rd
Peru, IL 61354
Phone:(815) 220-0652
NPI:1508856923
Cultural Training Completed: No
Hours: [Mon, Tue, Wed, Fri] 09:00 AM - 06:00 PM, Thu 09:00 AM - 07:00 PM, Sat 09:00 AM - 03:00 PM
Accessibility: Details Pending (P, EB, IB, PA)

IL

La Salle

Nurse Practitioner

Banks, Cristen, APRN+
Gender: Female
3602 Marquette Rd
Peru, IL 61354
Phone:(815) 223-7400
NPI:1275201360
Cultural Training Completed: Yes
Hours: [Mon, Tue, Wed, Thu, Fri] 08:00 AM - 05:00 PM
Accessibility: Some Criteria Met (P, EB, IB, PA)

Ophthalmology (Eyes)

Banks, Cristen, APRN+
Gender: Female
3602 Marquette Rd
Peru, IL 61354
Phone:(815) 223-7400
NPI:1275201360
Cultural Training Completed: Yes
Hours: [Mon, Tue, Wed, Thu, Fri] 08:00 AM - 05:00 PM
Accessibility: Some Criteria Met (P, EB, IB, PA)

Kishore, Kamal, MD+
Gender: Male
3602 Marquette Rd
Peru, IL 61354
Phone:(815) 223-7400
NPI:1215059977
Cultural Training Completed: No

IL

La Salle

Ophthalmology (Eyes)

Kishore, Kamal, MD+
Hours: [Mon, Tue, Wed, Thu, Fri] 08:00 AM - 05:00 PM
Other Language(s):Hindi
Certification(s):Board Certified
Accessibility: Some Criteria Met (P, EB, IB, PA)

Optometrist (Eyes, Glasses)

Jackson, Joseph B, OD+
Gender: Male
3323 Frontage Rd
Peru, IL 61354
Phone:(815) 220-0652
NPI:1649352691
Cultural Training Completed: No
Hours: [Mon, Tue, Wed, Thu, Fri] 08:00 AM - 05:00 PM
After Hours Phone Number:(815) 220-0652
Other Language(s):Spanish
Accessibility: Details Pending (P, EB, IB, PA)

Ludford, Chase N, OD+
Gender: Female
1921 4th St
Peru, IL 61354
Phone:(815) 223-0151
NPI:1528945581
Cultural Training Completed: No

IL

La Salle

Optometrist (Eyes, Glasses)

Ludford, Chase N, OD+
Hours: [Mon, Tue, Wed, Thu, Fri] 08:00 AM - 05:00 PM
Accessibility: Details Pending (P, EB, IB, PA)

Ludford, David J, OD+
Gender: Male
1921 4th St
Peru, IL 61354
Phone:(815) 223-0151
NPI:1235115338
Cultural Training Completed: No
Hours: [Mon, Tue, Wed, Thu, Fri] 08:00 AM - 05:00 PM
After Hours Phone Number:(815) 223-0151
Accessibility: Details Pending (P, EB, IB, PA)

Rooney, Michael J, OD+
Gender: Male
1921 4th St
Peru, IL 61354
Phone:(815) 223-0151
NPI:1013993112
Cultural Training Completed: No
Hours: [Mon, Tue, Wed, Thu, Fri] 08:00 AM - 05:00 PM
After Hours Phone Number:(815) 223-0151

IL

La Salle

Optometrist (Eyes, Glasses)

Rooney, Michael J, OD+
Accessibility: Details Pending (P, EB, IB, PA)

Streator

Optometrist (Eyes, Glasses)

Trzepacz, Steven J, OD+
Gender: Male
223 E Main St
Streator, IL 61364
Phone:(815) 673-1591
NPI:1740270453
Cultural Training Completed: No
Hours: [Mon, Tue, Wed, Thu, Fri] 08:00 AM - 05:00 PM
After Hours Phone Number:(815) 673-1591
Other Language(s):English
Accessibility: Details Pending (P, EB, IB, PA)

Lee

Dixon

Ophthalmology (Eyes)

Pode DO, Robert Patrick, DO+
Gender: Male
1321 N Galena Ave
Dixon, IL 61021
Phone:(815) 284-1600
NPI:1982677597

IL

Lee

Ophthalmology (Eyes)

Pode DO, Robert Patrick, DO+
Cultural Training Completed: Yes
Hours: [Mon, Tue, Wed, Thu, Fri] 08:00 AM - 05:00 PM
Accessibility: Some Criteria Met (P, EB, IB, PA)

Optometrist (Eyes, Glasses)

Hanlon, Edward P, OD+
Gender: Male
1321 N Galena Ave
Dixon, IL 61021
Phone:(815) 284-1600
NPI:1255538153
Cultural Training Completed: No
Hours: [Mon, Tue, Wed, Thu, Fri] 08:00 AM - 05:00 PM
After Hours Phone Number:(815) 284-1600
Accessibility: Some Criteria Met (P, EB, IB, PA)

Klein, Kelly L, OD+
Gender: Female
511 Palmyra St
Dixon, IL 61021
Phone:(815) 284-2020
NPI:1376775262
Cultural Training Completed: No
Hours: [Mon, Tue, Wed, Thu, Fri, Sat, Sun] 08:00 AM - 05:00 PM

IL

Lee

Optometrist (Eyes, Glasses)

Klein, Kelly L, OD+
Other Language(s):English
Accessibility: Some Criteria Met (P, EB, IB, PA)

Popovich, Peter John, OD+
Gender: Male
511 Palmyra St
Dixon, IL 61021
Phone:(815) 284-2020
NPI:1649629072
Cultural Training Completed: No
Hours: [Mon, Tue, Wed, Thu, Fri, Sat, Sun] 08:00 AM - 05:00 PM
Accessibility: Some Criteria Met (P, EB, IB, PA)

Richardson, Emily S, OD+
Gender: Female
511 Palmyra St
Dixon, IL 61021
Phone:(815) 284-2020
NPI:1750761458
Cultural Training Completed: No
Hours: [Mon, Tue, Wed, Thu, Fri, Sat, Sun] 08:00 AM - 05:00 PM
Accessibility: Some Criteria Met (P, EB, IB, PA)

IL

Marshall

Lacon

Optometrist (Eyes, Glasses)

Ann Yee, Kimberly, OD+
Gender: Female
114 5th St
Lacon, IL 61540
Phone:(309) 246-8177
NPI:1124533047
Cultural Training Completed: Yes
Hours: [Mon, Wed, Thu] 08:00 AM - 04:00 PM
Accessibility: Details Pending (P, EB, IB, PA)

Geiser, John J, OD+
Gender: Male
114 5th St
Lacon, IL 61540
Phone:(309) 246-8177
NPI:1578580189
Cultural Training Completed: Yes
Hours: [Mon, Wed, Thu] 08:00 AM - 04:00 PM
Accessibility: Details Pending (P, EB, IB, PA)

Mercer

Aledo

Optometrist (Eyes, Glasses)

Hays, Jill K, OD+
Gender: Female
106 S College Ave
Aledo, IL 61231

IL

Mercer

Optometrist (Eyes, Glasses)

Hays, Jill K, OD+
Phone:(309) 582-2421
NPI:1932192697
Cultural Training Completed: No
Hours: [Mon, Tue, Wed, Thu, Fri] 08:00 AM - 05:00 PM
Certification(s):Board Certified
Accessibility: Details Pending (P, EB, IB, PA)

Lear, Christopher F, OD+
Gender: Male
106 S College Ave
Aledo, IL 61231
Phone:(309) 582-2421
NPI:1225021983
Cultural Training Completed: No
Hours: [Mon, Tue, Wed, Thu, Fri] 08:00 AM - 05:00 PM
Certification(s):Board Certified
Accessibility: Details Pending (P, EB, IB, PA)

Ogle

Byron

Optometrist (Eyes, Glasses)

Gandhi, Amie, OD+
Gender: Female
134 E Blackhawk Dr
Byron, IL 61010
Phone:(815) 234-2020

IL

Ogle

Optometrist (Eyes, Glasses)

Gandhi, Amie, OD+
NPI:1780317453
Cultural Training Completed: No
Hours: [Mon, Tue, Wed, Thu, Fri] 08:00 AM - 05:00 PM
Accessibility: Details Pending (P, EB, IB, PA)

Rochelle

Optometrist (Eyes, Glasses)

Mlsna, Reid E, OD+
Gender: Male
719 Lincoln Ave
Rochelle, IL 61068
Phone:(815) 562-6175
NPI:1174694343
Cultural Training Completed: No
Hours: [Mon, Tue, Wed, Thu, Fri] 08:00 AM - 05:00 PM
After Hours Phone Number:(815) 562-6175
Other Language(s):Spanish,Japanese
Accessibility: Details Pending (P, EB, IB, PA)

Mlsna, Ross W, OD+
Gender: Male
719 Lincoln Ave
Rochelle, IL 61068
Phone:(815) 562-6175
NPI:1457428542

IL

Ogle

Optometrist (Eyes, Glasses)

Mlsna, Ross W, OD+
Cultural Training Completed: No
Hours: [Mon, Tue, Wed, Thu, Fri] 08:00 AM - 05:00 PM
After Hours Phone Number:(815) 562-6175
Accessibility: Details Pending (P, EB, IB, PA)

Peoria

Chillicothe

Optometrist (Eyes, Glasses)

Richard, Lori A, OD+
Gender: Female
937 N 2nd St
Chillicothe, IL 61523
Phone:(309) 274-6404
NPI:1598720724
Cultural Training Completed: No
Hours: [Mon, Tue, Wed, Thu, Fri] 08:00 AM - 05:00 PM
After Hours Phone Number:(309) 274-6404
Other Language(s):Spanish
Accessibility: Details Pending (P, EB, IB, PA)

IL

Peoria

Peoria

Eyewear Supplier (Equipment, not the service)

Bard Optical
8309 N Knoxville Ave
Peoria, IL 61615
Phone:(309) 693-9540
NPI:1508856923
Cultural Training Completed: No
Hours: [Mon, Tue, Wed, Thu, Fri] 08:00 AM - 05:00 PM
Accessibility: Details Pending (P, EB, IB, PA)

J A K ENTERPRISES INC
1200 W Main St
Ste 21
Peoria, IL 61606
Phone:(309) 672-2273
NPI:1508856923
Cultural Training Completed: No
Hours: [Mon, Tue, Wed, Thu, Fri] 09:00 AM - 06:00 PM, Sat 09:00 AM - 03:00 PM
Accessibility: Details Pending (P, EB, IB, PA)

JAK Enterprises Inc.
8309 N Knoxville Ave
Ste 1
Peoria, IL 61615
Phone:(309) 713-3664
NPI:1508856923
Cultural Training Completed: No

IL

Peoria

Eyewear Supplier (Equipment, not the service)

JAK Enterprises Inc.
Hours: [Mon, Tue, Wed, Thu, Fri] 09:00 AM - 06:00 PM
Accessibility: Details Pending (P, EB, IB, PA)

JAK Enterprises Inc.
4620 N University St
Peoria, IL 61614
Phone:(309) 692-8222
NPI:1508856923
Cultural Training Completed: No
Hours: [Mon, Tue, Wed, Thu, Fri] 09:00 AM - 06:00 PM, Sat 09:00 AM - 03:00 PM
Accessibility: Details Pending (P, EB, IB, PA)

JAK Enterprises Inc.
7715 N Grand Prairie Dr
Peoria, IL 61615
Phone:(309) 691-1320
NPI:1508856923
Cultural Training Completed: No
Hours: [Mon, Wed, Thu, Fri] 09:00 AM - 06:00 PM, Tue 09:00 AM - 07:00 PM, Sat 09:00 AM - 03:00 PM
Accessibility: Details Pending (P, EB, IB, PA)

Neurology

Neekhra, Aneesh, MD+
Gender: Male

IL

Peoria

Neurology

Neekhra, Aneesh, MD+
900 Main St
Ste 250
Peoria, IL 61602
Phone:(309) 672-4522
NPI:1134384548
Cultural Training Completed: Yes
Hours: [Mon, Tue, Wed, Thu, Fri] 08:00 AM - 05:00 PM
Other Language(s):Hindi
Certification(s):Board Certified
Accessibility: Some Criteria Met (P, EB, IB, PA)

Neekhra, Aneesh, MD+
Gender: Male
900 Main St
Peoria, IL 61602
Phone:(309) 672-5522
NPI:1134384548
Cultural Training Completed: Yes
Hours: [Mon, Tue, Wed, Thu, Fri] 08:00 AM - 05:00 PM
Other Language(s):Hindi
Certification(s):Board Certified
Accessibility: Details Pending (P, EB, IB, PA)

Neekhra, Aneesh, MD+
Gender: Male
4505 N Rockwood Dr
Ste 1
Peoria, IL 61615

IL

Peoria

Neurology

Neekhra, Aneesh, MD+
Phone:(309) 589-1880
NPI:1134384548
Cultural Training Completed: Yes
Hours: [Mon, Tue, Wed, Thu, Fri] 08:00 AM - 05:00 PM
Other Language(s):Hindi
Certification(s):Board Certified
Accessibility: Details Pending (P, EB, IB, PA)

Nurse Practitioner

Banks, Cristen, APRN+
Gender: Female
4505 N Rockwood Dr Ste 1
Peoria, IL 61615
Phone:(309) 589-1880
NPI:1275201360
Cultural Training Completed: Yes
Hours: [Mon, Tue, Wed, Thu, Fri] 08:00 AM - 05:00 PM
Accessibility: Some Criteria Met (P, EB, IB, PA)

Ophthalmology (Eyes)

Abou-Hanna, Jacob Jeries, MD+
Gender: Male
8921 N Wood Sage Rd
Peoria, IL 61615
Phone:(309) 243-2400
NPI:1598394595

IL

Peoria

Ophthalmology (Eyes)

Abou-Hanna, Jacob Jeries, MD+
Cultural Training Completed: Yes
Hours: [Mon, Tue, Wed, Thu, Fri] 08:00 AM - 05:00 PM
Accessibility: Some Criteria Met (P, EB, IB, PA)

Al Deyabat, Osama, MD+
Gender: Male
4927 N Glen Park Place Rd
Peoria, IL 61614
Phone:(309) 308-3500
NPI:1174255053
Cultural Training Completed: No
Hours: [Mon, Tue, Wed, Thu, Fri] 08:00 AM - 05:00 PM
Other Language(s):Arabic
Accessibility: Some Criteria Met (P, EB, IB, PA)

Alasheh, Acil, MD+
Gender: Female
200 E Pennsylvania Ave
Peoria, IL 61603
Phone:(309) 624-4000
NPI:1679304737
Cultural Training Completed: No
Hours: [Mon, Tue, Wed, Thu, Fri] 08:00 AM - 05:00 PM
Other Language(s):Arabic

IL

Peoria

Ophthalmology (Eyes)

Alasheh, Acil, MD+
Accessibility: Some Criteria Met (P, EB, IB, PA)

Banks, Cristen, APRN+
Gender: Female
4505 N Rockwood Dr Ste 1
Peoria, IL 61615
Phone:(309) 589-1880
NPI:1275201360
Cultural Training Completed: Yes
Hours: [Mon, Tue, Wed, Thu, Fri] 08:00 AM - 05:00 PM
Accessibility: Some Criteria Met (P, EB, IB, PA)

Eyler, Stephen J, MD+
Gender: Male
8921 N Wood Sage Rd
Peoria, IL 61615
Phone:(309) 243-2400
NPI:1275950263
Cultural Training Completed: Yes
Hours: [Mon, Tue, Wed, Thu, Fri] 08:00 AM - 05:00 PM
Other Language(s):Greek,Korean,Mandarin,Spanish,English
Certification(s):Board Certified
Accessibility: Some Criteria Met (P, EB, IB, PA)

IL

Peoria

Ophthalmology (Eyes)

Gore, Rujuta, MD+
Gender: Female
530 NE Glen Oak Ave
Peoria, IL 61637
Phone:(800) 231-7257
NPI:1720546559
Cultural Training Completed: No
Hours: [Mon, Tue, Wed, Thu, Fri] 08:00 AM - 05:00 PM
Other Language(s):Hindi,Marathi
Accessibility: Some Criteria Met (P, EB, IB, PA)

Gore, Rujuta, MD+
Gender: Female
4927 N Glen Park Place Rd
Peoria, IL 61614
Phone:(309) 308-3500
NPI:1720546559
Cultural Training Completed: No
Hours: [Mon, Tue, Wed, Thu, Fri] 08:00 AM - 05:00 PM
Other Language(s):Hindi,Marathi
Accessibility: Some Criteria Met (P, EB, IB, PA)

Gore, Rujuta, MD+
Gender: Female
1 Illini Dr
Peoria, IL 61605
Phone:(309) 671-3173
NPI:1720546559

IL

Peoria

Ophthalmology (Eyes)

Gore, Rujuta, MD+
Cultural Training Completed: No
Hours: [Mon, Tue, Wed, Thu, Fri] 08:00 AM - 05:00 PM
Other Language(s):Hindi,Marathi
Accessibility: Details Pending (P, EB, IB, PA)

Gore, Rujuta, MD+
Gender: Female
530 Northeast Glen Oak Avenue
Peoria, IL 61637
Phone:(309) 308-0190
NPI:1720546559
Cultural Training Completed: No
Hours: [Mon, Tue, Wed, Thu, Fri] 08:00 AM - 05:00 PM
Other Language(s):Hindi,Marathi
Accessibility: Some Criteria Met (P, EB, IB, PA)

Han, Min-Kyu, MD+
Gender: Male
8921 N Wood Sage Rd
Peoria, IL 61615
Phone:(309) 243-2400
NPI:1912901877
Cultural Training Completed: Yes
Hours: [Mon, Tue, Wed, Thu, Fri] 08:00 AM - 05:00 PM

IL

Peoria

Ophthalmology (Eyes)

Han, Min-Kyu, MD+
Other Language(s):Korean
Certification(s):Board Certified
Accessibility: Some Criteria Met (P, EB, IB, PA)

Iqbal, Omar, MD+
Gender: Male
8921 N Wood Sage Rd
Peoria, IL 61615
Phone:(309) 243-2400
NPI:1508397613
Cultural Training Completed: Yes
Hours: [Mon, Tue, Wed, Thu, Fri] 08:00 AM - 05:00 PM
Other Language(s):English
Certification(s):Board Certified
Accessibility: Some Criteria Met (P, EB, IB, PA)

Kalarn, Sachin, MD+
Gender: Male
8921 N Wood Sage Rd
Peoria, IL 61615
Phone:(309) 243-2400
NPI:1457715534
Cultural Training Completed: No
Hours: [Mon, Tue, Wed, Thu, Fri] 08:00 AM - 05:00 PM
Other Language(s):English
Certification(s):Board Certified

IL

Peoria

Ophthalmology (Eyes)

Kalarn, Sachin, MD+
Accessibility: Some Criteria Met (P, EB, IB, PA)

Kishore, Kamal, MD+
Gender: Male
4505 N Rockwood Dr Ste 1
Peoria, IL 61615
Phone:(309) 589-1880
NPI:1215059977
Cultural Training Completed: No
Hours: [Mon, Tue, Wed, Thu, Fri] 08:00 AM - 05:00 PM
Other Language(s):Hindi
Certification(s):Board Certified
Accessibility: Some Criteria Met (P, EB, IB, PA)

Kolettis, Yannis N, MD+
Gender: Male
8921 N Wood Sage Rd
Peoria, IL 61615
Phone:(309) 243-2400
NPI:1922095579
Cultural Training Completed: Yes
Hours: [Mon, Tue, Wed, Thu, Fri] 08:00 AM - 05:00 PM
Other Language(s):Greek
Certification(s):Board Certified

IL

Peoria

Ophthalmology (Eyes)

Kolettis, Yannis N, MD+
Accessibility: Some Criteria Met (P, EB, IB, PA)

Lagouros, Evan Peter, MD+
Gender: Male
8921 N Wood Sage Rd
Peoria, IL 61615
Phone:(309) 243-2400
NPI:1629206891
Cultural Training Completed: Yes
Hours: [Mon, Tue, Wed, Thu, Fri] 08:00 AM - 05:00 PM
Certification(s):Board Certified
Accessibility: Some Criteria Met (P, EB, IB, PA)

Lichtenstein, Steven J, MD
Gender: Male
1 Illini Dr
Peoria, IL 61605
Phone:(309) 671-3000
NPI:1093702649
Cultural Training Completed: No
Hours: [Mon, Tue, Wed, Thu, Fri] 08:00 AM - 05:00 PM
Certification(s):Board Certified
Accessibility: Details Pending (P, EB, IB, PA)

IL

Peoria

Ophthalmology (Eyes)

Lichtenstein, Steven J, MD+
Gender: Male
4927 N Glen Park Place Rd
Peoria, IL 61614
Phone:(309) 308-3500
NPI:1093702649
Cultural Training Completed: No
Hours: [Mon, Tue, Wed, Thu, Fri] 08:00 AM - 05:00 PM
Certification(s):Board Certified
Accessibility: Details Pending (P, EB, IB, PA)

Myers, Clifford Earl, MD+
Gender: Male
8921 N Wood Sage Rd
Peoria, IL 61615
Phone:(309) 243-2400
NPI:1356320253
Cultural Training Completed: Yes
Hours: [Mon, Tue, Wed, Thu, Fri] 08:00 AM - 05:00 PM
Certification(s):Board Certified
Accessibility: Some Criteria Met (P, EB, IB, PA)

Neekhra, Aneesh, MD+
Gender: Male
900 Main St
Ste 250
Peoria, IL 61602
Phone:(309) 672-4522

IL

Peoria

Ophthalmology (Eyes)

Neekhra, Aneesh, MD+
NPI:1134384548
Cultural Training Completed: Yes
Hours: [Mon, Tue, Wed, Thu, Fri] 08:00 AM - 05:00 PM
Other Language(s):Hindi
Accessibility: Some Criteria Met (P, EB, IB, PA)

Neekhra, Aneesh, MD+
Gender: Male
900 Main St
Peoria, IL 61602
Phone:(309) 672-5522
NPI:1134384548
Cultural Training Completed: Yes
Hours: [Mon, Tue, Wed, Thu, Fri] 08:00 AM - 05:00 PM
Other Language(s):Hindi
Accessibility: Details Pending (P, EB, IB, PA)

Neekhra, Aneesh, MD+
Gender: Male
4505 N Rockwood Dr
Ste 1
Peoria, IL 61615
Phone:(309) 589-1880
NPI:1134384548
Cultural Training Completed: Yes
Hours: [Mon, Tue, Wed, Thu, Fri] 08:00 AM - 05:00 PM

IL

Peoria

Ophthalmology (Eyes)

Neekhra, Aneesh, MD+
Other Language(s):Hindi
Accessibility: Details Pending (P, EB, IB, PA)

Pike, Evan C, MD+
Gender: Male
8921 N Wood Sage Rd
Peoria, IL 61615
Phone:(309) 243-2400
NPI:1669634143
Cultural Training Completed: Yes
Hours: [Mon, Tue, Wed, Thu, Fri] 08:00 AM - 05:00 PM
Certification(s):Board Certified
Accessibility: Some Criteria Met (P, EB, IB, PA)

Reddy, Chittaranjan V, MD+
Gender: Male
400 NE Saint Mark Ct
Peoria, IL 61603
Phone:(309) 655-3800
NPI:1992737084
Cultural Training Completed: No
Hours: [Mon, Tue, Wed, Thu, Fri, Sat, Sun] 08:00 AM - 05:00 PM
Accessibility: Some Criteria Met (P, EB, IB, PA)

Rhode, John P, MD+
Gender: Male
8921 N Wood Sage Rd
Peoria, IL 61615

IL

Peoria

Ophthalmology (Eyes)

Rhode, John P, MD+
Phone:(309) 243-2400
NPI:1235126897
Cultural Training Completed: Yes
Hours: [Mon, Tue, Wed, Thu, Fri] 08:00 AM - 05:00 PM
Certification(s):Board Certified
Accessibility: Some Criteria Met (P, EB, IB, PA)

Scott, Colin J, MD+
Gender: Male
8921 N Wood Sage Rd
Peoria, IL 61615
Phone:(309) 243-2400
NPI:1003872359
Cultural Training Completed: Yes
Hours: [Mon, Tue, Wed, Thu, Fri] 08:00 AM - 05:00 PM
Certification(s):Board Certified
Accessibility: Some Criteria Met (P, EB, IB, PA)

Vahey, Jean B, MD+
Gender: Female
1 Illini Dr
Peoria, IL 61605
Phone:(309) 671-3000
NPI:1407843055
Cultural Training Completed: No
Hours: [Mon, Tue, Wed, Thu, Fri] 08:00 AM - 05:00 PM

IL

Peoria

Ophthalmology (Eyes)

Vahey, Jean B, MD+
Certification(s):Board Certified
Accessibility: Details Pending (P, EB, IB, PA)

Willi, Martha Joanne, MD+
Gender: Female
1701 W Garden St
Peoria, IL 61605
Phone:(309) 680-7600
NPI:1558349001
Cultural Training Completed: No
Hours: [Mon, Tue, Wed, Thu, Fri] 08:00 AM - 05:00 PM
Other Language(s):English
Certification(s):Board Certified
Accessibility: Details Pending (P, EB, IB, PA)

Wyman, Thomas M, MD+
Gender: Male
8921 N Wood Sage Rd
Peoria, IL 61615
Phone:(309) 243-2400
NPI:1245227669
Cultural Training Completed: Yes
Hours: [Mon, Tue, Wed, Thu, Fri] 08:00 AM - 05:00 PM
Certification(s):Board Certified

IL

Peoria

Ophthalmology (Eyes)

Wyman, Thomas M, MD+
Accessibility: Some Criteria Met (P, EB, IB, PA)

Optometrist (Eyes, Glasses)

ANDERSON, THOMAS E, OD+
Gender: Male
3311 N Sterling Ave
Ste 9
Peoria, IL 61604
Phone:(309) 685-2020
NPI:1023104437
Cultural Training Completed: No
Hours: [Mon, Tue, Wed, Thu, Fri] 08:00 AM - 05:00 PM
After Hours Phone Number:(309) 685-2020
Accessibility: Details Pending (P, EB, IB, PA)

Brtva, Dennis M., OD+
Gender: Male
7815 N Knoxville Ave
Ste 1A
Peoria, IL 61614
Phone:(309) 839-1614
NPI:1215909056
Cultural Training Completed: No
Hours: [Mon, Tue, Wed, Thu, Fri] 08:00 AM - 05:00 PM
Accessibility: Details Pending (P, EB, IB, PA)

IL

Peoria

Optometrist (Eyes, Glasses)

Buehler, Donald L, OD+
Gender: Male
8921 N Wood Sage Rd
Peoria, IL 61615
Phone:(309) 243-2400
NPI:1083601637
Cultural Training Completed: Yes
Hours: [Mon, Tue, Wed, Thu, Fri] 08:00 AM - 05:00 PM
After Hours Phone Number:(309) 243-2400
Accessibility: Some Criteria Met (P, EB, IB, PA)

Crow, Jacqueline A, OD+
Gender: Female
8921 N Wood Sage Rd
Peoria, IL 61615
Phone:(309) 243-2400
NPI:1528298684
Cultural Training Completed: Yes
Hours: [Mon, Tue, Wed, Thu, Fri] 08:00 AM - 05:00 PM
After Hours Phone Number:(309) 243-2400
Accessibility: Some Criteria Met (P, EB, IB, PA)

Daccache, Ivetta, OD+
Gender: Female
7815 N Knoxville Ave
Ste 1A
Peoria, IL 61614
Phone:(309) 854-0010

IL

Peoria

Optometrist (Eyes, Glasses)

Daccache, Ivetta, OD+
NPI:1790772143
Cultural Training Completed: No
Hours: [Mon, Tue, Wed, Thu, Fri] 08:00 AM - 05:00 PM
Accessibility: Details Pending (P, EB, IB, PA)

Dameron, Rhonda V, OD+
Gender: Female
7715 N Grand Prairie Dr
Peoria, IL 61615
Phone:(309) 691-1320
NPI:1306952072
Cultural Training Completed: No
Hours: [Mon, Tue, Wed, Thu, Fri] 08:00 AM - 05:00 PM
After Hours Phone Number:(309) 691-1320
Other Language(s):English
Accessibility: Details Pending (P, EB, IB, PA)

Dameron, Rhonda V, OD+
Gender: Female
8309 N Knoxville Ave
Ste 1
Peoria, IL 61615
Phone:(309) 713-3664
NPI:1306952072
Cultural Training Completed: No

IL

Peoria

Optometrist (Eyes, Glasses)

Dameron, Rhonda V, OD+
Hours: [Mon, Tue, Wed, Thu, Fri] 08:00 AM - 05:00 PM
Other Language(s):English
Accessibility: Details Pending (P, P EB, P IB, P PA)

Eyler, Elizabeth, OD
Gender: Female
8921 N Wood Sage Rd
Peoria, IL 61615
Phone:(309) 243-2400
NPI:1669806600
Cultural Training Completed: No
Hours: [Mon, Tue, Wed, Thu, Fri] 08:00 AM - 05:00 PM
Accessibility: Some Criteria Met (I P, I EB, I IB, I PA)

Foster, Ashley E., OD+
Gender: Female
7815 N Knoxville Ave
Ste 1A
Peoria, IL 61614
Phone:(309) 839-1614
NPI:1396399374
Cultural Training Completed: Yes
Hours: [Mon, Tue, Wed, Thu, Fri] 08:00 AM - 05:00 PM
Accessibility: Details Pending (P P, P EB, P IB, P PA)

IL

Peoria

Optometrist (Eyes, Glasses)

Hanna, Nicole Tony, OD+
Gender: Female
6800 N Knoxville Ave
Peoria, IL 61614
Phone:(309) 692-2020
NPI:1447977137
Cultural Training Completed: No
Hours: [Mon, Tue, Wed, Thu, Fri] 08:00 AM - 05:00 PM
Accessibility: Details Pending (P P, P EB, P IB, P PA)

Holmes, Aaron Coleman, OD+
Gender: Male
8921 N Wood Sage Rd
Peoria, IL 61615
Phone:(309) 243-2400
NPI:1306665542
Cultural Training Completed: Yes
Hours: [Mon, Tue, Wed, Thu, Fri] 08:00 AM - 05:00 PM
Accessibility: Some Criteria Met (I P, I EB, I IB, I PA)

Jensen, Nicole M, OD+
Gender: Female
8309 N Knoxville Ave
Ste 1
Peoria, IL 61615
Phone:(309) 713-3664
NPI:1790072924
Cultural Training Completed: No

IL

Peoria

Optometrist (Eyes, Glasses)

Jensen, Nicole M, OD+
Hours: [Mon, Tue, Wed, Thu, Fri] 08:00 AM - 05:00 PM
Other Language(s):Spanish
Accessibility: Details Pending (P P, P EB, P IB, P PA)

Kirchgessner, Thomas C, OD+
Gender: Male
8921 N Wood Sage Rd
Peoria, IL 61615
Phone:(309) 243-2400
NPI:1518954163
Cultural Training Completed: Yes
Hours: [Mon, Tue, Wed, Thu, Fri] 08:00 AM - 05:00 PM
After Hours Phone Number:(309) 243-2400
Accessibility: Some Criteria Met (I P, I EB, I IB, I PA)

Lin, Kammy, OD+
Gender: Female
8921 N Wood Sage Rd
Peoria, IL 61615
Phone:(309) 243-2400
NPI:1083407951
Cultural Training Completed: Yes
Hours: [Mon, Tue, Wed, Thu, Fri] 08:00 AM - 05:00 PM
Accessibility: Some Criteria Met (I P, I EB, I IB, I PA)

IL

Peoria

Optometrist (Eyes, Glasses)

Schaidle, Kenneth A, OD+
Gender: Male
4620 N University St
Peoria, IL 61614
Phone:(309) 316-3791
NPI:1639166226
Cultural Training Completed: No
Hours: [Mon, Tue, Wed, Thu, Fri] 08:00 AM - 05:00 PM
After Hours Phone Number:(309) 692-8222
Other Language(s):Spanish
Accessibility: Details Pending (P P, P EB, P IB, P PA)

Tahir, Zahra, OD+
Gender: Female
8309 N Knoxville Ave
Ste 1
Peoria, IL 61615
Phone:(309) 693-9540
NPI:1396411195
Cultural Training Completed: No
Hours: [Mon, Tue, Wed, Thu, Fri] 08:00 AM - 05:00 PM
Accessibility: Details Pending (P P, P EB, P IB, P PA)

Thomas, Tina Renee, OD+
Gender: Female
8921 N Wood Sage Rd
Peoria, IL 61615
Phone:(309) 243-2400

IL

Peoria

Optometrist (Eyes, Glasses)

Thomas, Tina Renee, OD+
NPI:1285633693
Cultural Training Completed: Yes
Hours: [Mon, Tue, Wed, Thu, Fri] 08:00 AM - 05:00 PM
After Hours Phone Number:(309) 243-2400
Accessibility: Some Criteria Met (P, EB, IB, PA)

WILTZ, SHARNA A, OD+
Gender: Female
7715 N Grand Prairie Dr
Peoria, IL 61615
Phone:(309) 691-1320
NPI:1407019946
Cultural Training Completed: No
Hours: [Mon, Tue, Wed, Thu, Fri] 08:00 AM - 05:00 PM
After Hours Phone Number:(309) 691-1320
Other Language(s):English
Accessibility: Details Pending (P, EB, IB, PA)

Wilson, James P, OD+
Gender: Male
6800 N Knoxville Ave
Peoria, IL 61614
Phone:(309) 692-2020
NPI:1952330425
Cultural Training Completed: No

IL

Peoria

Optometrist (Eyes, Glasses)

Wilson, James P, OD+
Hours: [Mon, Tue, Wed, Thu, Fri] 08:00 AM - 05:00 PM
After Hours Phone Number:(309) 353-6660
Accessibility: Details Pending (P, EB, IB, PA)

Wilson, James P, OD+
Gender: Male
8921 N Wood Sage Rd
Peoria, IL 61615
Phone:(309) 243-2400
NPI:1952330425
Cultural Training Completed: No
Hours: [Mon, Tue, Wed, Thu, Fri] 08:00 AM - 05:00 PM
Accessibility: Some Criteria Met (P, EB, IB, PA)

Rock Island

Moline

Ophthalmology (Eyes)

Wayne, Eileen M, MD+
Gender: Female
840 35th Avenue Pl
Ste 101
Moline, IL 61265
Phone:(309) 736-0808
NPI:1194715953
Cultural Training Completed: Yes
Hours: [Mon, Tue, Wed, Thu, Fri] 08:00 AM - 05:00 PM

IL

Rock Island

Ophthalmology (Eyes)

Wayne, Eileen M, MD+
Other Language(s):English
Certification(s):Board Certified
Accessibility: Some Criteria Met (P, EB, IB, PA)

Rock Island

Eyewear Supplier (Equipment, not the service)

JAK Enterprises Inc.
4032 46th Ave
Rock Island, IL 61201
Phone:(309) 786-9734
NPI:1508856923
Cultural Training Completed: No
Hours: [Mon, Tue, Wed, Fri] 09:00 AM - 06:00 PM, Thu 09:00 AM - 07:00 PM, Sat 09:00 AM - 03:00 PM
Accessibility: Details Pending (P, EB, IB, PA)

Ophthalmology (Eyes)

Benevento, William J, MD
Gender: Male
4731 45th Street Ct
Rock Island, IL 61201
Phone:(309) 793-2020
NPI:1134106594
Cultural Training Completed: No
Hours: [Mon, Tue, Wed, Thu, Fri] 08:00 AM - 05:00 PM

IL

Rock Island

Ophthalmology (Eyes)

Benevento, William J, MD
Other Language(s):English
Certification(s):Board Certified
Accessibility: Details Pending (P, EB, IB, PA)

Boehm, Michael D, MD+
Gender: Male
4731 45th Street Ct
Rock Island, IL 61201
Phone:(309) 793-2020
NPI:1912984360
Cultural Training Completed: No
Hours: [Mon, Tue, Wed, Thu, Fri] 08:00 AM - 05:00 PM
Other Language(s):English
Certification(s):Board Certified
Accessibility: Details Pending (P, EB, IB, PA)

ChailertBorisuth, Navaneet S, MD+
Gender: Male
4600 30th St
Ste C
Rock Island, IL 61201
Phone:(309) 788-5524
NPI:1811988520
Cultural Training Completed: Yes
Hours: [Mon, Tue, Wed, Thu, Fri] 08:00 AM - 05:00 PM

IL

Rock Island

Ophthalmology (Eyes)

ChailertBorisuth, Navaneet S, MD+
Other Language(s):English,Punjabi,Hindi,Panjabi,Spanish,Thai
Certification(s):Board Certified
Accessibility: Details Pending (P, EB, IB, PA)

Davenport, Connor, MD+
Gender: Male
4731 45th Street Ct
Rock Island, IL 61201
Phone:(309) 793-2020
NPI:1063918217
Cultural Training Completed: No
Hours: [Mon, Tue, Wed, Thu, Fri] 08:00 AM - 05:00 PM
Accessibility: Details Pending (P, EB, IB, PA)

Fenzl, Carlton R, MD+
Gender: Male
4731 45th Street Ct
Rock Island, IL 61201
Phone:(309) 793-2020
NPI:1386958064
Cultural Training Completed: No
Hours: [Mon, Tue, Wed, Thu, Fri] 08:00 AM - 05:00 PM
Other Language(s):English
Certification(s):Board Certified

IL

Rock Island

Ophthalmology (Eyes)

Fenzl, Carlton R, MD+
Accessibility: Details Pending (P, EB, IB, PA)

Frederick, John C, MD+
Gender: Male
4731 45th Street Ct
Rock Island, IL 61201
Phone:(309) 793-2020
NPI:1043297492
Cultural Training Completed: No
Hours: [Mon, Tue, Wed, Thu, Fri] 08:00 AM - 05:00 PM
Other Language(s):English
Certification(s):Board Certified
Accessibility: Details Pending (P, EB, IB, PA)

Kirk, Clayton D, MD+
Gender: Male
4731 45th Street Ct
Rock Island, IL 61201
Phone:(309) 793-2020
NPI:1174011761
Cultural Training Completed: Yes
Hours: [Mon, Tue, Wed, Thu, Fri] 08:00 AM - 05:00 PM
Accessibility: Details Pending (P, EB, IB, PA)

Repp, Beth R, MD+
Gender: Female
4731 45th Street Ct
Rock Island, IL 61201

IL

Rock Island

Ophthalmology (Eyes)

Repp, Beth R, MD+
Phone:(309) 793-2020
NPI:1194987016
Cultural Training Completed: No
Hours: [Mon, Tue, Wed, Thu, Fri] 08:00 AM - 05:00 PM
Other Language(s):English
Accessibility: Details Pending (P, EB, IB, PA)

Repp, Daniel, MD+
Gender: Male
4731 45th Street Ct
Rock Island, IL 61201
Phone:(309) 793-2020
NPI:1275763369
Cultural Training Completed: No
Hours: [Mon, Tue, Wed, Thu, Fri] 08:00 AM - 05:00 PM
Other Language(s):English
Certification(s):Board Certified
Accessibility: Details Pending (P, EB, IB, PA)

Wagle, Nikhil S, MD+
Gender: Male
4731 45th Street Ct
Rock Island, IL 61201
Phone:(563) 323-2020
NPI:1003893454
Cultural Training Completed: Yes

IL

Rock Island

Ophthalmology (Eyes)

Wagle, Nikhil S, MD+
Hours: [Mon, Tue, Wed, Thu, Fri] 08:00 AM - 05:00 PM
Other Language(s):English,Spanish
Certification(s):Board Certified
Accessibility: Details Pending (P, EB, IB, PA)

Wymore, James G, MD+
Gender: Male
4731 45th Street Ct
Rock Island, IL 61201
Phone:(309) 793-2020
NPI:1477530830
Cultural Training Completed: Yes
Hours: [Mon, Tue, Wed, Thu, Fri] 08:00 AM - 05:00 PM
Other Language(s):English
Accessibility: Details Pending (P, EB, IB, PA)

Yemm, Richard W, MD+
Gender: Male
4731 45th Street Ct
Rock Island, IL 61201
Phone:(309) 793-2020
NPI:1326498593
Cultural Training Completed: No
Hours: [Mon, Tue, Wed, Thu, Fri] 08:00 AM - 05:00 PM

IL

Rock Island

Ophthalmology (Eyes)

Yemm, Richard W, MD+
Certification(s):Board Certified
Accessibility: Details Pending (P, EB, IB, PA)

Optometrist (Eyes, Glasses)

Arbet, Timothy Patrick, OD+
Gender: Male
2501 24th St
Rock Island, IL 61201
Phone:(309) 788-0604
NPI:1508859265
Cultural Training Completed: No
Hours: [Mon, Tue, Wed, Thu, Fri] 08:00 AM - 05:00 PM
After Hours Phone Number:(309) 788-0604
Certification(s):Board Certified
Accessibility: Details Pending (P, EB, IB, PA)

Baldwin, Scott, OD+
Gender: Male
4731 45th Street Ct
Rock Island, IL 61201
Phone:(309) 793-2020
NPI:1366794695
Cultural Training Completed: No
Hours: [Mon, Tue, Wed, Thu, Fri] 08:00 AM - 05:00 PM
After Hours Phone Number:(309) 793-2020

IL

Rock Island

Optometrist (Eyes, Glasses)

Baldwin, Scott, OD+
Other Language(s):Spanish
Accessibility: Details Pending (P, EB, IB, PA)

Burgett, Sarah R, OD+
Gender: Female
4731 45th Street Ct
Rock Island, IL 61201
Phone:(309) 793-2020
NPI:1467715276
Cultural Training Completed: Yes
Hours: [Mon, Tue, Wed, Thu, Fri] 08:00 AM - 05:00 PM
After Hours Phone Number:(309) 793-2020
Accessibility: Details Pending (P, EB, IB, PA)

Ehlers, Genevieve R, OD+
Gender: Female
4731 45th Street Ct
Rock Island, IL 61201
Phone:(309) 793-2020
NPI:1013805563
Cultural Training Completed: No
Hours: [Mon, Tue, Wed, Thu, Fri] 08:00 AM - 05:00 PM
Accessibility: Details Pending (P, EB, IB, PA)

Hays, Jill K, OD+
Gender: Female
2501 24th St

IL

Rock Island

Optometrist (Eyes, Glasses)

Hays, Jill K, OD+
Rock Island, IL 61201
Phone:(309) 788-0604
NPI:1932192697
Cultural Training Completed: No
Hours: [Mon, Tue, Wed, Thu, Fri] 08:00 AM - 05:00 PM
Certification(s):Board Certified
Accessibility: Details Pending (P, EB, IB, PA)

Heden, Jeffrey S, OD+
Gender: Male
4731 45th Street Ct
Rock Island, IL 61201
Phone:(309) 793-2020
NPI:1770580797
Cultural Training Completed: Yes
Hours: [Mon, Tue, Wed, Thu, Fri] 08:00 AM - 05:00 PM
Accessibility: Details Pending (P, EB, IB, PA)

Hise, Karsen Hise, OD+
Gender: Female
4731 45th Street Ct
Rock Island, IL 61201
Phone:(309) 793-2020
NPI:1619653995
Cultural Training Completed: No
Hours: [Mon, Tue, Wed, Thu, Fri] 08:00 AM - 05:00 PM

IL

Rock Island

Optometrist (Eyes, Glasses)

Hise, Karsen Hise, OD+
Other Language(s):Spanish,Chinese,Vietnamese
Accessibility: Details Pending (P, EB, IB, PA)

Isgrig, Jonathan R, OD+
Gender: Male
4731 45th Street Ct
Rock Island, IL 61201
Phone:(309) 793-2020
NPI:1376953042
Cultural Training Completed: Yes
Hours: [Mon, Tue, Wed, Thu, Fri] 08:00 AM - 05:00 PM
After Hours Phone Number:(309) 793-2020
Accessibility: Details Pending (P, EB, IB, PA)

Kitzmann, Brenna J, OD+
Gender: Female
4600 30th St
Rock Island, IL 61201
Phone:(309) 788-5524
NPI:1154798999
Cultural Training Completed: No
Hours: [Mon, Tue, Wed, Thu, Fri] 08:00 AM - 05:00 PM
After Hours Phone Number:(309) 788-5524

IL

Rock Island

Optometrist (Eyes, Glasses)

Kitzmann, Brenna J, OD+
Other Language(s):Spanish
Accessibility: Details Pending (P, EB, IB, PA)

Lear, Christopher F, OD+
Gender: Male
2501 24th St
Rock Island, IL 61201
Phone:(309) 788-0604
NPI:1225021983
Cultural Training Completed: No
Hours: [Mon, Tue, Wed, Thu, Fri] 08:00 AM - 05:00 PM
Certification(s):Board Certified
Accessibility: Details Pending (P, EB, IB, PA)

Sharp, Abigail, OD+
Gender: Female
2501 24th St
Rock Island, IL 61201
Phone:(309) 788-0604
NPI:1639665540
Cultural Training Completed: No
Hours: [Mon, Tue, Wed, Thu, Fri] 08:00 AM - 05:00 PM
After Hours Phone Number:(309) 788-0604
Other Language(s):English

IL

Rock Island

Optometrist (Eyes, Glasses)

Sharp, Abigail, OD+
Accessibility: Details Pending (P, EB, IB, PA)

Sigler, Grace, OD+
Gender: Female
2501 24th St
Rock Island, IL 61201
Phone:(309) 788-0604
NPI:1417793662
Cultural Training Completed: No
Hours: [Mon, Tue, Wed, Thu, Fri] 08:00 AM - 05:00 PM
Accessibility: Details Pending (P, EB, IB, PA)

Stephenson

Freeport

Optometrist (Eyes, Glasses)

Condie, Jessica A, OD+
Gender: Female
1000 Kiwanis Dr
Freeport, IL 61032
Phone:(815) 235-6177
NPI:1205148806
Cultural Training Completed: No
Hours: [Mon, Tue, Wed, Thu, Fri] 08:00 AM - 05:00 PM
After Hours Phone Number:(815) 235-6177
Other Language(s):Spanish

IL

Stephenson

Optometrist (Eyes, Glasses)

Condie, Jessica A, OD+
Accessibility: Details Pending (P, EB, IB, PA)

Coy, Eric D, OD+
Gender: Male
1000 Kiwanis Dr
Freeport, IL 61032
Phone:(815) 235-6177
NPI:1851656847
Cultural Training Completed: No
Hours: [Mon, Tue, Wed, Thu, Fri] 08:00 AM - 05:00 PM
After Hours Phone Number:(815) 235-6177
Other Language(s):Spanish
Accessibility: Details Pending (P, EB, IB, PA)

Diemer, Nikolas S, OD+
Gender: Male
1000 Kiwanis Dr
Freeport, IL 61032
Phone:(815) 235-6177
NPI:1588766281
Cultural Training Completed: No
Hours: [Mon, Tue, Wed, Thu, Fri] 08:00 AM - 05:00 PM
After Hours Phone Number:(815) 235-6177
Other Language(s):Spanish

IL

Stephenson

Optometrist (Eyes, Glasses)

Diemer, Nikolas S, OD+
Accessibility: Details Pending (P, EB, IB, PA)

Hanlon, John, OD+
Gender: Male
1000 Kiwanis Dr
Freeport, IL 61032
Phone:(815) 235-6177
NPI:1366097511
Cultural Training Completed: No
Hours: [Mon, Tue, Wed, Thu, Fri] 08:00 AM - 05:00 PM
After Hours Phone Number:(815) 235-6177
Accessibility: Details Pending (P, EB, IB, PA)

Judge, Quinn L, OD+
Gender: Female
1000 Kiwanis Dr
Freeport, IL 61032
Phone:(815) 235-6177
NPI:1205065620
Cultural Training Completed: No
Hours: [Mon, Tue, Wed, Thu, Fri] 08:00 AM - 05:00 PM
After Hours Phone Number:(815) 235-6177
Other Language(s):Spanish
Accessibility: Details Pending (P, EB, IB, PA)

IL

Stephenson

Optometrist (Eyes, Glasses)

Katzenberger-Huneke, Mariah Anne, OD+
Gender: Female
1000 Kiwanis Dr
Freeport, IL 61032
Phone:(815) 235-6177
NPI:1316872989
Cultural Training Completed: No
Hours: [Mon, Tue, Wed, Thu, Fri] 08:00 AM - 05:00 PM
Accessibility: Details Pending (P, EB, IB, PA)

Tazewell

East Peoria

Eyewear Supplier (Equipment, not the service)

JAK Enterprises Inc.
412 Riverside Dr
East Peoria, IL 61611
Phone:(309) 694-2273
NPI:1508856923
Cultural Training Completed: No
Hours: [Mon, Tue, Wed, Thu, Fri] 08:00 AM - 05:00 PM
Accessibility: Details Pending (P, EB, IB, PA)

Optometrist (Eyes, Glasses)

Hahn, Mark D, OD+
Gender: Male
412 Riverside Dr

IL

Tazewell

Optometrist (Eyes, Glasses)

Hahn, Mark D, OD+
East Peoria, IL 61611
Phone:(309) 694-2273
NPI:1528055969
Cultural Training Completed: No
Hours: [Mon, Tue, Wed, Thu, Fri] 08:00 AM - 05:00 PM
After Hours Phone Number:(309) 694-2273
Other Language(s):Spanish
Accessibility: Details Pending (P, EB, IB, PA)

Harvi, Shweta R, OD+
Gender: Female
412 Riverside Dr
East Peoria, IL 61611
Phone:(309) 694-2273
NPI:1033781562
Cultural Training Completed: Yes
Hours: [Mon, Tue, Wed, Thu, Fri] 08:00 AM - 05:00 PM
Accessibility: Details Pending (P, EB, IB, PA)

Schaidle, Kenneth A, OD+
Gender: Male
412 Riverside Dr
East Peoria, IL 61611
Phone:(309) 694-2273
NPI:1639166226
Cultural Training Completed: No

IL

Tazewell

Optometrist (Eyes, Glasses)

Schaidle, Kenneth A, OD+
Hours: [Mon, Tue, Wed, Thu, Fri] 08:00 AM - 05:00 PM
Other Language(s):Spanish
Accessibility: Details Pending (P, EB, IB, PA)

Pekin

Eyewear Supplier (Equipment, not the service)

JAK Enterprises Inc.
3287 Court St
Pekin, IL 61554
Phone:(309) 353-9313
NPI:1508856923
Cultural Training Completed: No
Hours: [Mon, Tue, Wed, Fri] 09:00 AM - 06:00 PM, Thu 09:00 AM - 07:00 PM, Sat 09:00 AM - 03:00 PM
Accessibility: Details Pending (P, EB, IB, PA)

Ophthalmology (Eyes)

Abou-Hanna, Jacob Jeries, MD+
Gender: Male
2709 Broadway St
Pekin, IL 61554
Phone:(309) 243-2400
NPI:1598394595
Cultural Training Completed: Yes

IL

Tazewell

Ophthalmology (Eyes)

Abou-Hanna, Jacob Jeries, MD+
Hours: [Mon, Tue, Wed, Thu, Fri] 08:00 AM - 05:00 PM
Accessibility: Some Criteria Met (P, EB, IB, PA)

Bond, William I, MD+
Gender: Male
725 S 14th St
Pekin, IL 61554
Phone:(309) 353-6660
NPI:1184653644
Cultural Training Completed: No
Hours: [Mon, Tue, Wed, Thu, Fri] 08:00 AM - 05:00 PM
Other Language(s):English
Accessibility: Details Pending (P, EB, IB, PA)

Briggs, Christian M, MD+
Gender: Male
2709 Broadway St
Pekin, IL 61554
Phone:(309) 243-2400
NPI:1982164216
Cultural Training Completed: Yes
Hours: [Mon, Tue, Wed, Thu, Fri] 08:00 AM - 05:00 PM
Accessibility: Some Criteria Met (P, EB, IB, PA)

Eyler, Stephen J, MD+
Gender: Male

IL

Tazewell

Ophthalmology (Eyes)

Eyler, Stephen J, MD+
2709 Broadway St
Pekin, IL 61554
Phone:(309) 243-2400
NPI:1275950263
Cultural Training Completed: Yes
Hours: [Mon, Tue, Wed, Thu, Fri] 08:00 AM - 05:00 PM
Other Language(s):Greek,Korean,Mandarin,Spanish,English
Certification(s):Board Certified
Accessibility: Some Criteria Met (P, EB, IB, PA)

Han, Min-Kyu, MD+
Gender: Male
2709 Broadway St
Pekin, IL 61554
Phone:(309) 243-2400
NPI:1912901877
Cultural Training Completed: Yes
Hours: [Mon, Tue, Wed, Thu, Fri] 08:00 AM - 05:00 PM
Other Language(s):Korean
Certification(s):Board Certified
Accessibility: Some Criteria Met (P, EB, IB, PA)

Iqbal, Omar, MD+
Gender: Male
2709 Broadway St
Pekin, IL 61554

IL

Tazewell

Ophthalmology (Eyes)

Iqbal, Omar, MD+
Phone:(309) 243-2400
NPI:1508397613
Cultural Training Completed: Yes
Hours: [Mon, Tue, Wed, Thu, Fri] 08:00 AM - 05:00 PM
Other Language(s):English
Certification(s):Board Certified
Accessibility: Some Criteria Met (P, EB, IB, PA)

Kalarn, Sachin, MD+
Gender: Male
2709 Broadway St
Pekin, IL 61554
Phone:(309) 243-2400
NPI:1457715534
Cultural Training Completed: No
Hours: [Mon, Tue, Wed, Thu, Fri] 08:00 AM - 05:00 PM
Other Language(s):English
Certification(s):Board Certified
Accessibility: Some Criteria Met (P, EB, IB, PA)

Kolettis, Yannis N, MD+
Gender: Male
2709 Broadway St
Pekin, IL 61554
Phone:(309) 243-2400
NPI:1922095579

IL

Tazewell

Ophthalmology (Eyes)

Kolettis, Yannis N, MD+
Cultural Training Completed: Yes
Hours: [Mon, Tue, Wed, Thu, Fri] 08:00 AM - 05:00 PM
Other Language(s):Greek
Certification(s):Board Certified
Accessibility: Some Criteria Met (P, EB, IB, PA)

Lagouros, Evan Peter, MD+
Gender: Male
2709 Broadway St
Pekin, IL 61554
Phone:(309) 243-2400
NPI:1629206891
Cultural Training Completed: Yes
Hours: [Mon, Tue, Wed, Thu, Fri] 08:00 AM - 05:00 PM
Certification(s):Board Certified
Accessibility: Some Criteria Met (P, EB, IB, PA)

Myers, Clifford Earl, MD+
Gender: Male
2709 Broadway St
Pekin, IL 61554
Phone:(309) 243-2400
NPI:1356320253
Cultural Training Completed: Yes

IL

Tazewell

Ophthalmology (Eyes)

Myers, Clifford Earl, MD+
Hours: [Mon, Tue, Wed, Thu, Fri] 08:00 AM - 05:00 PM
Certification(s):Board Certified
Accessibility: Some Criteria Met (P, EB, IB, PA)

Pike, Evan C, MD+
Gender: Male
2709 Broadway St
Pekin, IL 61554
Phone:(309) 243-2400
NPI:1669634143
Cultural Training Completed: Yes
Hours: [Mon, Tue, Wed, Thu, Fri] 08:00 AM - 05:00 PM
Certification(s):Board Certified
Accessibility: Some Criteria Met (P, EB, IB, PA)

Rhode, John P, MD+
Gender: Male
2709 Broadway St
Pekin, IL 61554
Phone:(309) 243-2400
NPI:1235126897
Cultural Training Completed: Yes
Hours: [Mon, Tue, Wed, Thu, Fri] 08:00 AM - 05:00 PM
Certification(s):Board Certified

IL

Tazewell

Ophthalmology (Eyes)

Rhode, John P, MD+
Accessibility: Some Criteria Met (P, EB, IB, PA)

Scott, Colin J, MD+
Gender: Male
2709 Broadway St
Pekin, IL 61554
Phone:(309) 243-2400
NPI:1003872359
Cultural Training Completed: Yes
Hours: [Mon, Tue, Wed, Thu, Fri] 08:00 AM - 05:00 PM
Certification(s):Board Certified
Accessibility: Some Criteria Met (P, EB, IB, PA)

Wyman, Thomas M, MD+
Gender: Male
2709 Broadway St
Pekin, IL 61554
Phone:(309) 243-2400
NPI:1245227669
Cultural Training Completed: Yes
Hours: [Mon, Tue, Wed, Thu, Fri] 08:00 AM - 05:00 PM
Certification(s):Board Certified
Accessibility: Some Criteria Met (P, EB, IB, PA)

IL

Tazewell

Optometrist (Eyes, Glasses)

Buehler, Donald L, OD+
Gender: Male
2709 Broadway St
Pekin, IL 61554
Phone:(309) 243-2400
NPI:1083601637
Cultural Training Completed: Yes
Hours: [Mon, Tue, Wed, Thu, Fri] 08:00 AM - 05:00 PM
After Hours Phone Number:(309) 243-2400
Accessibility: Some Criteria Met (P, EB, IB, PA)

Crow, Jacqueline A, OD+
Gender: Female
2709 Broadway St
Pekin, IL 61554
Phone:(309) 243-2400
NPI:1528298684
Cultural Training Completed: Yes
Hours: [Mon, Tue, Wed, Thu, Fri] 08:00 AM - 05:00 PM
After Hours Phone Number:(309) 243-2400
Accessibility: Some Criteria Met (P, EB, IB, PA)

Eyler, Elizabeth, OD+
Gender: Female
2709 Broadway St
Pekin, IL 61554
Phone:(309) 243-2400
NPI:1669806600

IL

Tazewell

Optometrist (Eyes, Glasses)

Eyler, Elizabeth, OD+
Cultural Training Completed: No
Hours: [Mon, Tue, Wed, Thu, Fri] 08:00 AM - 05:00 PM
Accessibility: Some Criteria Met (P, EB, IB, PA)

Haider, Jawad, OD+
Gender: Male
3320 Veterans Dr
Pekin, IL 61554
Phone:(309) 353-4220
NPI:1326387457
Cultural Training Completed: No
Hours: [Mon, Tue, Wed, Thu, Fri] 08:00 AM - 05:00 PM
After Hours Phone Number:(309) 353-4420
Other Language(s):English
Accessibility: Details Pending (P, EB, IB, PA)

Hanna, Nicole Tony, OD+
Gender: Female
725 S 14th St
Pekin, IL 61554
Phone:(309) 353-6660
NPI:1447977137
Cultural Training Completed: No
Hours: [Mon, Tue, Wed, Thu, Fri] 08:00 AM - 05:00 PM

IL

Tazewell

Optometrist (Eyes, Glasses)

Hanna, Nicole Tony, OD+
Accessibility: Details Pending (P, EB, IB, PA)

Johnson, Brendon J, OD+
Gender: Male
2611 Broadway St
Pekin, IL 61554
Phone:(309) 347-5989
NPI:1194774174
Cultural Training Completed: No
Hours: [Mon, Tue, Wed, Thu, Fri] 08:00 AM - 05:00 PM
After Hours Phone Number:(309) 347-5989
Accessibility: Details Pending (P, EB, IB, PA)

Kirchgessner, Thomas C, OD+
Gender: Male
2709 Broadway St
Pekin, IL 61554
Phone:(309) 243-2400
NPI:1518954163
Cultural Training Completed: Yes
Hours: [Mon, Tue, Wed, Thu, Fri] 08:00 AM - 05:00 PM
After Hours Phone Number:(309) 243-2400
Accessibility: Some Criteria Met (P, EB, IB, PA)

IL

Tazewell

Optometrist (Eyes, Glasses)

Lin, Kammy, OD+
Gender: Female
2709 Broadway St
Pekin, IL 61554
Phone:(309) 243-2400
NPI:1083407951
Cultural Training Completed: Yes
Hours: [Mon, Tue, Wed, Thu, Fri] 08:00 AM - 05:00 PM
Accessibility: Some Criteria Met (P, EB, IB, PA)

Morgret, David R, OD+
Gender: Male
3287 Court St
Pekin, IL 61554
Phone:(309) 250-3958
NPI:1922109172
Cultural Training Completed: No
Hours: [Mon, Tue, Wed, Thu, Fri] 08:00 AM - 05:00 PM
After Hours Phone Number:(309) 353-9313
Other Language(s):Spanish
Accessibility: Details Pending (P, EB, IB, PA)

Sarmiento, Marc C, OD+
Gender: Male
3287 Court St
Pekin, IL 61554
Phone:(309) 250-3958
NPI:1932116449

IL

Tazewell

Optometrist (Eyes, Glasses)

Sarmiento, Marc C, OD+
Cultural Training Completed: No
Hours: [Mon, Tue, Wed, Thu, Fri] 08:00 AM - 05:00 PM
After Hours Phone Number:(309) 353-9313
Other Language(s):English
Accessibility: Details Pending (P, EB, IB, PA)

Thomas, Tina Renee, OD+
Gender: Female
2709 Broadway St
Pekin, IL 61554
Phone:(309) 243-2400
NPI:1285633693
Cultural Training Completed: Yes
Hours: [Mon, Tue, Wed, Thu, Fri] 08:00 AM - 05:00 PM
After Hours Phone Number:(309) 243-2400
Accessibility: Some Criteria Met (P, EB, IB, PA)

Wilson, James P, OD+
Gender: Male
2709 Broadway St
Pekin, IL 61554
Phone:(309) 243-2400
NPI:1952330425
Cultural Training Completed: No

IL

Tazewell

Optometrist (Eyes, Glasses)

Wilson, James P, OD+
Hours: [Mon, Tue, Wed, Thu, Fri] 08:00 AM - 05:00 PM
Accessibility: Some Criteria Met (P, EB, IB, PA)

Wilson, James P, OD+
Gender: Male
725 S 14th St
Pekin, IL 61554
Phone:(309) 353-6660
NPI:1952330425
Cultural Training Completed: No
Hours: [Mon, Tue, Wed, Thu, Fri] 08:00 AM - 05:00 PM
After Hours Phone Number:(309) 353-6660
Accessibility: Details Pending (P, EB, IB, PA)

Washington

Eyewear Supplier (Equipment, not the service)

JAK Enterprises Inc.
8 Cherry Tree Shopping Ctr
Washington, IL 61571
Phone:(309) 444-2277
NPI:1508856923
Cultural Training Completed: No
Hours: Mon 09:00 AM - 07:00 PM, [Tue, Wed, Thu, Fri] 09:00 AM -

IL

Tazewell

Eyewear Supplier (Equipment, not the service)

JAK Enterprises Inc.
06:00 PM, Sat 09:00 AM - 03:00 PM
Accessibility: Details Pending (P, EB, IB, PA)

Ophthalmology (Eyes)

Eyler, Stephen J, MD+
Gender: Male
93 Eastgate Dr
Washington, IL 61571
Phone:(309) 243-2400
NPI:1275950263
Cultural Training Completed: Yes
Hours: [Mon, Tue, Wed, Thu, Fri] 08:00 AM - 05:00 PM
Other Language(s):Greek,Korean,Mandarin,Spanish,English
Certification(s):Board Certified
Accessibility: Some Criteria Met (P, EB, IB, PA)

Iqbal, Omar, MD+
Gender: Male
93 Eastgate Dr
Washington, IL 61571
Phone:(309) 243-2400
NPI:1508397613
Cultural Training Completed: Yes
Hours: [Mon, Tue, Wed, Thu, Fri] 08:00 AM - 05:00 PM

IL

Tazewell

Ophthalmology (Eyes)

Iqbal, Omar, MD+
Other Language(s):English
Certification(s):Board Certified
Accessibility: Some Criteria Met (P, EB, IB, PA)

Kalarn, Sachin, MD+
Gender: Male
93 Eastgate Dr
Washington, IL 61571
Phone:(309) 243-2400
NPI:1457715534
Cultural Training Completed: No
Hours: [Mon, Tue, Wed, Thu, Fri] 08:00 AM - 05:00 PM
Other Language(s):English
Certification(s):Board Certified
Accessibility: Some Criteria Met (P, EB, IB, PA)

Lagouros, Evan Peter, MD+
Gender: Male
93 Eastgate Dr
Washington, IL 61571
Phone:(309) 243-2400
NPI:1629206891
Cultural Training Completed: Yes
Hours: [Mon, Tue, Wed, Thu, Fri] 08:00 AM - 05:00 PM
Certification(s):Board Certified

IL

Tazewell

Ophthalmology (Eyes)

Lagouros, Evan Peter, MD+
Accessibility: Some Criteria Met (P, EB, IB, PA)

Pike, Evan C, MD+
Gender: Male
93 Eastgate Dr
Washington, IL 61571
Phone:(309) 243-2400
NPI:1669634143
Cultural Training Completed: Yes
Hours: [Mon, Tue, Wed, Thu, Fri] 08:00 AM - 05:00 PM
Certification(s):Board Certified
Accessibility: Some Criteria Met (P, EB, IB, PA)

Rhode, John P, MD+
Gender: Male
93 Eastgate Dr
Washington, IL 61571
Phone:(309) 243-2400
NPI:1235126897
Cultural Training Completed: Yes
Hours: [Mon, Tue, Wed, Thu, Fri] 08:00 AM - 05:00 PM
Certification(s):Board Certified
Accessibility: Some Criteria Met (P, EB, IB, PA)

Scott, Colin J, MD+
Gender: Male
93 Eastgate Dr
Washington, IL 61571

IL

Tazewell

Ophthalmology (Eyes)

Scott, Colin J, MD+
Phone:(309) 243-2400
NPI:1003872359
Cultural Training Completed: Yes
Hours: [Mon, Tue, Wed, Thu, Fri] 08:00 AM - 05:00 PM
Certification(s):Board Certified
Accessibility: Some Criteria Met (P, EB, IB, PA)

Wyman, Thomas M, MD+
Gender: Male
93 Eastgate Dr
Washington, IL 61571
Phone:(309) 243-2400
NPI:1245227669
Cultural Training Completed: Yes
Hours: [Mon, Tue, Wed, Thu, Fri] 08:00 AM - 05:00 PM
Certification(s):Board Certified
Accessibility: Some Criteria Met (P, EB, IB, PA)

Optometrist (Eyes, Glasses)

Buehler, Donald L, OD+
Gender: Male
93 Eastgate Dr
Washington, IL 61571
Phone:(309) 243-2400
NPI:1083601637
Cultural Training Completed: Yes

IL

Tazewell

Optometrist (Eyes, Glasses)

Buehler, Donald L, OD+
Hours: [Mon, Tue, Wed, Thu, Fri] 08:00 AM - 05:00 PM
After Hours Phone Number:(309) 243-2400
Accessibility: Some Criteria Met (P, EB, IB, PA)

Crow, Jacqueline A, OD+
Gender: Female
93 Eastgate Dr
Washington, IL 61571
Phone:(309) 243-2400
NPI:1528298684
Cultural Training Completed: Yes
Hours: [Mon, Tue, Wed, Thu, Fri] 08:00 AM - 05:00 PM
After Hours Phone Number:(309) 243-2400
Accessibility: Some Criteria Met (P, EB, IB, PA)

Eyler, Elizabeth, OD+
Gender: Female
93 Eastgate Dr
Washington, IL 61571
Phone:(309) 243-2400
NPI:1669806600
Cultural Training Completed: No
Hours: [Mon, Tue, Wed, Thu, Fri] 08:00 AM - 05:00 PM

IL

Tazewell

Optometrist (Eyes, Glasses)

Eyler, Elizabeth, OD+
Accessibility: Some Criteria Met (P, EB, IB, PA)

Hahn, Mark D, OD+
Gender: Male
8 Cherry Tree Shopping Ctr
Washington, IL 61571
Phone:(309) 444-2277
NPI:1528055969
Cultural Training Completed: No
Hours: [Mon, Tue, Wed, Thu, Fri] 08:00 AM - 05:00 PM
After Hours Phone Number:(309) 444-2277
Other Language(s):Spanish
Accessibility: Details Pending (P, EB, IB, PA)

Holmes, Aaron Coleman, OD+
Gender: Male
93 Eastgate Dr
Washington, IL 61571
Phone:(309) 243-2400
NPI:1306665542
Cultural Training Completed: Yes
Hours: [Mon, Tue, Wed, Thu, Fri] 08:00 AM - 05:00 PM
Accessibility: Some Criteria Met (P, EB, IB, PA)

IL

Tazewell

Optometrist (Eyes, Glasses)

Kirchgessner, Thomas C, OD+
Gender: Male
93 Eastgate Dr
Washington, IL 61571
Phone:(309) 243-2400
NPI:1518954163
Cultural Training Completed: Yes
Hours: [Mon, Tue, Wed, Thu, Fri] 08:00 AM - 05:00 PM
After Hours Phone Number:(309) 243-2400
Accessibility: Some Criteria Met (P, EB, IB, PA)

Thomas, Tina Renee, OD+
Gender: Female
93 Eastgate Dr
Washington, IL 61571
Phone:(309) 243-2400
NPI:1285633693
Cultural Training Completed: Yes
Hours: [Mon, Tue, Wed, Thu, Fri] 08:00 AM - 05:00 PM
After Hours Phone Number:(309) 243-2400
Accessibility: Some Criteria Met (P, EB, IB, PA)

Wilson, James P, OD+
Gender: Male
93 Eastgate Dr
Washington, IL 61571
Phone:(309) 243-2400
NPI:1952330425

IL

Tazewell

Optometrist (Eyes, Glasses)

Wilson, James P, OD+
Cultural Training Completed: No
Hours: [Mon, Tue, Wed, Thu, Fri] 08:00 AM - 05:00 PM
Accessibility: Some Criteria Met (P, EB, IB, PA)

Warren

Monmouth

Optometrist (Eyes, Glasses)

Braet, Alexandra M, OD+
Gender: Female
67 Public Sq
Monmouth, IL 61462
Phone:(309) 734-3108
NPI:1740837848
Cultural Training Completed: No
Hours: [Mon, Tue, Wed, Thu, Fri] 08:00 AM - 05:00 PM
After Hours Phone Number:(309) 734-3108
Other Language(s):English
Accessibility: Details Pending (P, EB, IB, PA)

IL

Whiteside

Morrison

Optometrist (Eyes, Glasses)

Hanlon, Edward P, OD+
Gender: Male
105 S Heaton St
Morrison, IL 61270
Phone:(815) 625-4790
NPI:1255538153
Cultural Training Completed: No
Hours: [Mon, Tue, Wed, Thu, Fri] 08:00 AM - 05:00 PM
After Hours Phone Number:(815) 625-4790
Accessibility: Details Pending (P, EB, IB, PA)

Rock Falls

Optometrist (Eyes, Glasses)

Hanlon, John, OD+
Gender: Male
102 W Rock Falls Rd
Rock Falls, IL 61071
Phone:(815) 235-6177
NPI:1366097511
Cultural Training Completed: No
Hours: [Mon, Tue, Wed, Thu, Fri] 08:00 AM - 05:00 PM
After Hours Phone Number:(815) 626-7700
Accessibility: Details Pending (P, EB, IB, PA)

Vits, Darrin G, OD+
Gender: Male

IL

Whiteside

Optometrist (Eyes, Glasses)

Vits, Darrin G, OD+
1300 W 2nd St
Rock Falls, IL 61071
Phone:(815) 626-2230
NPI:1164502001
Cultural Training Completed: No
Hours: [Mon, Tue, Wed, Thu, Fri] 08:00 AM - 05:00 PM
Other Language(s):English,Spanish
Accessibility: Details Pending (P, EB, IB, PA)

Sterling

Eyewear Supplier (Equipment, not the service)

JAK Enterprises Inc.
3209 E Lincolnway
Sterling, IL 61081
Phone:(815) 626-6006
NPI:1508856923
Cultural Training Completed: No
Hours: [Mon, Tue, Wed, Fri] 09:00 AM - 06:00 PM, Thu 09:00 AM - 07:00 PM, Sat 09:00 AM - 03:00 PM
Accessibility: Details Pending (P, EB, IB, PA)

Ophthalmology (Eyes)

Hahn, John M, MD+
Gender: Male
10 W 3rd St

IL

Whiteside

Ophthalmology (Eyes)

Hahn, John M, MD+
Sterling, IL 61081
Phone:(815) 632-5881
NPI:1548260961
Cultural Training Completed: No
Hours: [Mon, Tue, Wed, Thu, Fri] 08:00 AM - 05:00 PM
Other Language(s):English
Certification(s):Board Certified
Accessibility: Details Pending (P, EB, IB, PA)

Optometrist (Eyes, Glasses)

Cutter, Matthew B, OD+
Gender: Male
10 W 3rd St
Sterling, IL 61081
Phone:(815) 632-5881
NPI:1972693067
Cultural Training Completed: No
Hours: [Mon, Tue, Wed, Thu, Fri] 08:00 AM - 05:00 PM
After Hours Phone Number:(815) 622-1208
Other Language(s):English
Accessibility: Details Pending (P, EB, IB, PA)

Hogge, Thomas R, OD+
Gender: Male
4006 E Lincolnway

IL

Whiteside

Optometrist (Eyes, Glasses)

Hogge, Thomas R, OD+
Sterling, IL 61081
Phone:(815) 625-8006
NPI:1649452145
Cultural Training Completed: No
Hours: [Mon, Tue, Wed, Thu, Fri] 08:00 AM - 05:00 PM
After Hours Phone Number:(815) 625-8006
Other Language(s):English
Accessibility: Details Pending (P, EB, IB, PA)

Jordan-Gardner, Keli Elizabeth, OD+
Gender: Female
3209 E Lincolnway
Sterling, IL 61081
Phone:(815) 626-6006
NPI:1457374811
Cultural Training Completed: No
Hours: [Mon, Tue, Wed, Thu, Fri] 08:00 AM - 05:00 PM
Accessibility: Details Pending (P, EB, IB, PA)

Winnebago

Loves Park

Optometrist (Eyes, Glasses)

Dannatt, Jeffrey A, OD+
Gender: Male

IL

Winnebago

Optometrist (Eyes, Glasses)

Dannatt, Jeffrey A, OD+
5020 N 2nd St
Loves Park, IL 61111
Phone:(815) 282-3468
NPI:1225207558
Cultural Training Completed: No
Hours: [Mon, Tue, Wed, Thu, Fri] 08:00 AM - 05:00 PM
After Hours Phone Number:(815) 282-3468
Other Language(s):Spanish
Accessibility: Details Pending (P, EB, IB, PA)

Dungan, Jennifer A, OD+
Gender: Female
2028 E Riverside Blvd
Loves Park, IL 61111
Phone:(815) 708-8382
NPI:1427212513
Cultural Training Completed: No
Hours: [Mon, Tue, Wed, Thu, Fri] 08:00 AM - 05:00 PM
Other Language(s):Spanish,Turkish
Accessibility: Details Pending (P, EB, IB, PA)

Wight, Donald E, OD+
Gender: Male
6256 E Riverside Blvd
Loves Park, IL 61111

IL

Winnebago

Optometrist (Eyes, Glasses)

Wight, Donald E, OD+
Phone:(815) 708-7083
NPI:1043260144
Cultural Training Completed: No
Hours: [Mon, Tue, Wed, Thu, Fri] 08:00 AM - 05:00 PM
After Hours Phone Number:(815) 708-7083
Accessibility: Details Pending (P, EB, IB, PA)

Machesney Park

Optometrist (Eyes, Glasses)

Bruce, Catherine A, OD+
Gender: Female
8530 N 2nd St
Machesney Park, IL 61115
Phone:(815) 654-7777
NPI:1861524282
Cultural Training Completed: No
Hours: [Mon, Tue, Wed, Thu, Fri] 08:00 AM - 05:00 PM
Accessibility: Details Pending (P, EB, IB, PA)

Poswilko, Thomas J, OD+
Gender: Male
1770 W Lane Rd
Machesney Park, IL 61115
Phone:(815) 282-1925

IL

Winnebago

Optometrist (Eyes, Glasses)

Poswilko, Thomas J, OD+
NPI:1134271190
Cultural Training Completed: Yes
Hours: [Mon, Tue, Wed, Thu, Fri] 11:00 AM - 07:00 PM, Sat 10:00 AM - 04:00 PM
Other Language(s):Spanish
Accessibility: Details Pending (P, EB, IB, PA)

Rockford

Ophthalmology (Eyes)

Blair, Kyle Cox, MD+
Gender: Male
2929 McFarland Rd
Rockford, IL 61107
Phone:(847) 299-0700
NPI:1699121194
Cultural Training Completed: Yes
Hours: [Mon, Tue, Wed, Thu, Fri] 08:00 AM - 05:00 PM
Other Language(s):Spanish,Polish,Russian,Serbian,English,Greek
Accessibility: Details Pending (P, EB, IB, PA)

Boone, Diane E, MD+
Gender: Female
2350 N Rockton Ave
Rockford, IL 61103
Phone:(815) 971-2200

IL

Winnebago

Ophthalmology (Eyes)

Boone, Diane E, MD+
NPI:1972613156
Cultural Training Completed: No
Hours: [Mon, Tue, Wed, Thu, Fri] 08:00 AM - 05:00 PM
Certification(s):Board Certified
Accessibility: Some Criteria Met (P, EB, IB, PA)

Burkat, Cathy N, MD+
Gender: Female
7019 Rote Rd
Ste 101
Rockford, IL 61107
Phone:(815) 399-1141
NPI:1386610871
Cultural Training Completed: No
Hours: [Mon, Tue, Wed, Thu, Fri] 08:00 AM - 05:00 PM
Other Language(s):Vietnamese
Certification(s):Board Certified
Accessibility: Details Pending (P, EB, IB, PA)

Chang, Jonathan S, MD+
Gender: Male
7019 Rote Rd
Ste 101
Rockford, IL 61107
Phone:(815) 399-1141
NPI:1346403961

IL

Winnebago

Ophthalmology (Eyes)

Chang, Jonathan S, MD+
Cultural Training Completed: No
Hours: [Mon, Tue, Wed, Thu, Fri] 08:00 AM - 05:00 PM
Certification(s):Board Certified
Accessibility: Details Pending (P, EB, IB, PA)

Gottlieb, Justin L, MD+
Gender: Female
7019 Rote Rd
Ste 101
Rockford, IL 61107
Phone:(815) 399-1141
NPI:1164498697
Cultural Training Completed: No
Hours: [Mon, Tue, Wed, Thu, Fri] 08:00 AM - 05:00 PM
Certification(s):Board Certified
Accessibility: Details Pending (P, EB, IB, PA)

Kapur, Rashmi, MD*
Gender: Female
1075 Featherstone Rd
Ste 10
Rockford, IL 61107
Phone:(847) 488-1030
NPI:1962679498
Cultural Training Completed: Yes

IL

Winnebago

Ophthalmology (Eyes)

Kapur, Rashmi, MD*
Hours: [Mon, Tue, Wed, Thu, Fri] 08:00 AM - 05:00 PM
Other Language(s):English,Spanish,Hindi,Punjabi,Panjabi,Urdu
Certification(s):Board Certified
Accessibility: Some Criteria Met (P, EB, IB, PA)

Miller, Richard A, MD+
Gender: Male
2995 Eastrock Dr
Rockford, IL 61109
Phone:(815) 226-1500
NPI:1134127871
Cultural Training Completed: No
Hours: [Mon, Tue, Wed, Thu, Fri] 08:00 AM - 05:00 PM
Other Language(s):American Sign Language,Spanish,Turkish
Certification(s):Board Certified
Accessibility: Details Pending (P, EB, IB, PA)

Mititelu, Mihai, MD+
Gender: Male
7019 Rote Rd
Ste 101
Rockford, IL 61107
Phone:(815) 399-1141

IL

Winnebago

Ophthalmology (Eyes)

Mititelu, Mihai, MD+
NPI:1699937896
Cultural Training Completed: No
Hours: [Mon, Tue, Wed, Thu, Fri] 08:00 AM - 05:00 PM
Certification(s):Board Certified
Accessibility: Details Pending (P, EB, IB, PA)

Rahman, Azizur, MD+
Gender: Male
695 N Perryville Rd
Rockford, IL 61107
Phone:(815) 904-6011
NPI:1346212693
Cultural Training Completed: No
Hours: [Mon, Tue, Wed, Thu, Fri] 08:00 AM - 05:00 PM
Certification(s):Board Certified
Accessibility: Details Pending (P, EB, IB, PA)

Schildroth, Kathleen A, MD+
Gender: Female
7019 Rote Rd
Ste 101
Rockford, IL 61107
Phone:(815) 399-1141
NPI:1902225410
Cultural Training Completed: No
Hours: [Mon, Tue, Wed, Thu, Fri] 08:00 AM - 05:00 PM

IL

Winnebago

Ophthalmology (Eyes)

Schildroth, Kathleen A, MD+
Certification(s):Board Certified
Accessibility: Details Pending (P, EB, IB, PA)

Van Landingham, Suzanne W, MD+
Gender: Female
7019 Rote Rd
Ste 101
Rockford, IL 61107
Phone:(815) 399-1141
NPI:1285072652
Cultural Training Completed: No
Hours: [Mon, Tue, Wed, Thu, Fri] 08:00 AM - 05:00 PM
Certification(s):Board Certified
Accessibility: Details Pending (P, EB, IB, PA)

Optometrist (Eyes, Glasses)

Abraham, Justin, OD+
Gender: Male
1603 N Alpine Rd
Ste 121
Rockford, IL 61107
Phone:(815) 397-5959
NPI:1386318137
Cultural Training Completed: No
Hours: [Mon, Tue, Wed, Thu, Fri] 08:00 AM - 05:00 PM

IL

Winnebago

Optometrist (Eyes, Glasses)

Abraham, Justin, OD+
Accessibility: Details Pending (P, EB, IB, PA)

Alexander, Cathy C, OD+
Gender: Female
2350 N Rockton Ave
Rockford, IL 61103
Phone:(815) 971-2000
NPI:1134289754
Cultural Training Completed: No
Hours: [Mon, Tue, Wed, Thu, Fri] 08:00 AM - 05:00 PM
Accessibility: Some Criteria Met (P, EB, IB, PA)

Anderson, Richard E, OD+
Gender: Male
1603 N Alpine Rd
Ste 121
Rockford, IL 61107
Phone:(815) 397-5959
NPI:1437232477
Cultural Training Completed: No
Hours: [Mon, Tue, Wed, Thu, Fri] 08:00 AM - 05:00 PM
After Hours Phone Number:(815) 397-5959
Accessibility: Details Pending (P, EB, IB, PA)

Gandhi, Amie, OD+
Gender: Female
1603 N Alpine Rd

IL

Winnebago

Optometrist (Eyes, Glasses)

Gandhi, Amie, OD+
Ste 121
Rockford, IL 61107
Phone:(815) 397-5959
NPI:1780317453
Cultural Training Completed: No
Hours: [Mon, Tue, Wed, Thu, Fri] 08:00 AM - 05:00 PM
Accessibility: Details Pending (P, EB, IB, PA)

Gunther, Peter Joseph, OD+
Gender: Male
2995 Eastrock Dr
Rockford, IL 61109
Phone:(815) 226-1500
NPI:1073597498
Cultural Training Completed: No
Hours: [Mon, Tue, Wed, Thu, Fri] 08:00 AM - 05:00 PM
After Hours Phone Number:(815) 226-1500
Accessibility: Details Pending (P, EB, IB, PA)

Hansen, Ryan, OD+
Gender: Male
1002 N Pierpont Ave
Rockford, IL 61101
Phone:(815) 516-7483
NPI:1407386667
Cultural Training Completed: Yes

IL

Winnebago

Optometrist (Eyes, Glasses)

Hansen, Ryan, OD+
Hours: [Mon, Tue, Wed, Thu, Fri] 09:00 AM - 05:00 PM
Accessibility: Details Pending (P, EB, IB, PA)

Johnson, Justin W, OD
Gender: Male
3401 N Perryville Rd
Rockford, IL 61114
Phone:(815) 971-2000
NPI:1518229210
Cultural Training Completed: No
Hours: [Mon, Tue, Wed, Thu, Fri] 08:00 AM - 05:00 PM
After Hours Phone Number:(815) 971-2000
Accessibility: Details Pending (P, EB, IB, PA)

King, Jaime L, OD+
Gender: Female
5915 E Riverside Blvd
Rockford, IL 61114
Phone:(815) 963-2020
NPI:1225131428
Cultural Training Completed: No
Hours: [Mon, Tue, Wed, Thu, Fri] 08:00 AM - 05:00 PM
After Hours Phone Number:(815) 316-2020
Other Language(s):Spanish

IL

Winnebago

Optometrist (Eyes, Glasses)

King, Jaime L, OD+
Accessibility: Details Pending (P, EB, IB, PA)

Markovic, Tijana, OD+
Gender: Female
575 S Perryville Rd
Ste 119
Rockford, IL 61108
Phone:(779) 210-8133
NPI:1609603448
Cultural Training Completed: No
Hours: [Mon, Tue, Wed, Thu, Fri] 08:00 AM - 05:00 PM
Accessibility: Details Pending (P, EB, IB, PA)

Patel, Charvi D., OD+
Gender: Female
1063 NORTH ALPINE ROAD
STE 121
Rockford, IL 61107
Phone:(815) 397-5959
NPI:1033994298
Cultural Training Completed: No
Hours: [Mon, Tue, Wed, Thu, Fri] 08:00 AM - 05:00 PM
Accessibility: Details Pending (P, EB, IB, PA)

Patel, Kush, OD+
1603 N Alpine Rd
Ste 121
Rockford, IL 61107
Phone:(815) 397-5959

IL

Winnebago

Optometrist (Eyes, Glasses)

Patel, Kush, OD+
NPI:1659195436
Cultural Training Completed: No
Hours: [Mon, Tue, Wed, Thu, Fri] 08:00 AM - 05:00 PM
Accessibility: Details Pending (P, EB, IB, PA)

Pham, Daniel H, OD+
Gender: Male
3849 Northridge Dr
Rockford, IL 61114
Phone:(815) 636-0440
NPI:1558372524
Cultural Training Completed: No
Hours: [Mon, Tue, Wed, Thu, Fri] 08:00 AM - 05:00 PM
After Hours Phone Number:(815) 636-0440
Other Language(s):Vietnamese
Accessibility: Details Pending (P, EB, IB, PA)

Prorok, Sylwia, OD+
Gender: Female
5915 E Riverside Blvd
Rockford, IL 61114
Phone:(815) 963-2020
NPI:1972385938
Cultural Training Completed: Yes
Hours: [Mon, Tue, Wed, Thu, Fri] 08:00 AM - 05:00 PM

IL

Winnebago

Optometrist (Eyes, Glasses)

Prorok, Sylwia, OD+
Other Language(s):Spanish,Polish
Accessibility: Details Pending (P, EB, IB, PA)

Schiber, Samantha, OD+
Gender: Female
5915 E Riverside Blvd
Rockford, IL 61114
Phone:(815) 963-2020
NPI:1588144794
Cultural Training Completed: Yes
Hours: [Mon, Tue, Wed, Thu, Fri] 08:00 AM - 05:00 PM
Accessibility: Details Pending (P, EB, IB, PA)

Shah, Prayag D, OD+
Gender: Male
575 S Perryville Rd
Rockford, IL 61108
Phone:(779) 210-8133
NPI:1720072184
Cultural Training Completed: No
Hours: [Mon, Tue, Wed, Thu, Fri] 08:00 AM - 05:00 PM
After Hours Phone Number:(815) 315-9358
Other Language(s):Lao
Accessibility: Details Pending (P, EB, IB, PA)

IL

Winnebago

Optometrist (Eyes, Glasses)

Singh, Param J, OD+
Gender: Male
575 S Perryville Rd
Ste 119
Rockford, IL 61108
Phone:(779) 210-8133
NPI:1306931498
Cultural Training Completed: No
Hours: [Mon, Tue, Wed, Thu, Fri] 08:00 AM - 05:00 PM
Accessibility: Details Pending (P, EB, IB, PA)

Roscoe

Ophthalmology (Eyes)

Gutowski, Michal B, MD+
Gender: Male
5605 E Rockton Rd
Roscoe, IL 61073
Phone:(815) 525-4500
NPI:1730613621
Cultural Training Completed: Yes
Hours: [Mon, Tue, Wed, Thu, Fri] 07:00 AM - 05:00 PM
Certification(s):Board Certified
Accessibility: Details Pending (P, EB, IB, PA)

Townshend, Alice M, MD+
Gender: Female
5605 E Rockton Rd
Roscoe, IL 61073

IL

Winnebago

Ophthalmology (Eyes)

Townshend, Alice M, MD+
Phone:(815) 525-4500
NPI:1437169752
Cultural Training Completed: Yes
Hours: [Mon, Tue, Wed, Thu, Fri] 08:00 AM - 05:00 PM
Certification(s):Board Certified
Accessibility: Details Pending (P, EB, IB, PA)

Optometrist (Eyes, Glasses)

Rehbein, Alan J, OD+
Gender: Male
5605 E Rockton Rd
Roscoe, IL 61073
Phone:(815) 364-2200
NPI:1174531834
Cultural Training Completed: Yes
Hours: [Mon, Tue, Wed, Thu, Fri] 08:00 AM - 05:00 PM
Other Language(s):Spanish
Accessibility: Details Pending (P, EB, IB, PA)

Rehbein, Cynthia J, OD+
Gender: Female
5605 E Rockton Rd
Roscoe, IL 61073
Phone:(815) 364-2200
NPI:1669438487
Cultural Training Completed: Yes

IL

Winnebago

Optometrist (Eyes, Glasses)

Rehbein, Cynthia J, OD+
Hours: [Mon, Tue, Wed, Thu, Fri] 08:00 AM - 05:00 PM
Accessibility: Details Pending (P, EB, IB, PA)

Pharmacy Information

INTENTIONALLY LEFT BLANK

IL

Boone

BELVIDERE

Pharmacy: Retail

OBRIEN AND DOBBINS

216 S STATE ST
BELVIDERE, IL 61008
Phone:(815) 544-3433
Fax: (815) 547-6644
NPI:1912266610
Hours: [Mon, Tue, Wed, Thu, Fri] 09:00 AM - 07:00 PM, Sat 09:00 AM - 04:00 PM, Sun 09:00 AM - 01:00 PM
Other Language(s):English,Gujarati,Hindi

WAL-MART #3597

2101 GATEWAY CENTER DR
BELVIDERE, IL 61008
Phone:(815) 547-5724
Fax: (815) 547-5801
NPI:1942227244
Hours: [Mon, Tue, Wed, Thu, Fri] 09:00 AM - 08:00 PM, Sat 09:00 AM - 07:00 PM, Sun 10:00 AM - 06:00 PM
Other Language(s):English

WALGREENS #04150

230 W CHRYSLER DR
BELVIDERE, IL 61008
Phone:(815) 544-4790
Fax: (815) 547-4827
NPI:1083629216
Hours: [Mon, Tue, Wed, Thu, Fri] 08:00 AM - 10:00 PM, Sat 09:00

IL

Boone

Pharmacy: Retail

AM - 07:00 PM, Sun 09:00 AM - 05:00 PM
Other Language(s):English

POPLAR GROVE

Pharmacy: Retail

SNYDER PHARMACY

13521 IL ROUTE 76
POPLAR GROVE, IL 61065
Phone:(815) 765-1300
Fax: (815) 765-2328
NPI:1326202441
Hours: [Mon, Tue, Wed, Thu, Fri] 10:00 AM - 06:00 PM, Sat 10:00 AM - 04:00 PM
Other Language(s):English,Spanish

IL

Bureau

PRINCETON

Pharmacy: Retail

FAWCETT'S PHARMACY

519 S MAIN ST
PRINCETON, IL 61356
Phone:(815) 872-3251
Fax: (815) 872-1594
NPI:1871581926
Hours: [Mon, Tue, Wed, Thu, Fri] 09:00 AM - 06:00 PM, Sat 09:00 AM - 01:00 PM

IL

Bureau

Pharmacy: Retail

Other Language(s):English,Arabic

PRINCETON PHARMACY

610 N MAIN ST
PRINCETON, IL 61356
Phone:(815) 875-1237
Fax: (815) 872-1747
NPI:1396959938
Hours: [Mon, Tue, Wed] 08:30 AM - 05:30 PM, [Thu, Fri] 08:30 AM - 07:00 PM, Sat 08:30 AM - 03:00 PM
Other Language(s):English

WAL-MART #0636

2111 CLAUDE BAILEY PKWY
PRINCETON, IL 61356
Phone:(815) 875-4551
Fax: (815) 875-8022
NPI:1275550535
Hours: [Mon, Tue, Wed, Thu, Fri, Sat] 09:00 AM - 07:00 PM, Sun 10:00 AM - 06:00 PM
Other Language(s):English

SHEFFIELD

Pharmacy: Retail

SHEFFIELD TELEPHARMACY

134 S MAIN ST
SHEFFIELD, IL 61361
Phone:(815) 454-8054
Fax: (815) 454-8000
NPI:1962867929

IL

Bureau

Pharmacy: Retail

Hours: [Mon, Tue, Wed, Thu, Fri] 09:00 AM - 05:00 PM, Sat 09:00 AM - 12:00 PM
Other Language(s):English

IL

Carroll

LANARK

Pharmacy: Retail

LANARK PHARMACY

102 N BROAD ST
LANARK, IL 61046
Phone:(815) 493-2080
Fax: (815) 493-2081
NPI:1871975268
Hours: [Mon, Tue, Wed, Thu, Fri] 09:00 AM - 05:30 PM, Sat 09:00 AM - 12:00 PM
Other Language(s):English

SAVANNA

Pharmacy: Retail

HARTIG DRUG

218 CHICAGO AVE
SAVANNA, IL 61074
Phone:(815) 273-2713
Fax: (815) 273-7381
NPI:1295897924
Hours: [Mon, Tue, Wed, Thu, Fri] 09:00 AM - 06:00 PM, Sat 09:00 AM - 01:00 PM
Other Language(s):English

IL

DeKalb

DEKALB

Pharmacy: Retail

CVS #02375

1022 W LINCOLN HWY
DEKALB, IL 60115
Phone:(815) 748-0648
Fax: (815) 748-0649
NPI:1861756090
Hours: [Mon, Tue, Wed, Thu, Fri] 09:00 AM - 09:00 PM, [Sat, Sun] 10:00 AM - 05:00 PM
Other Language(s):English

CVS #17575

2555 SYCAMORE RD
DEKALB, IL 60115
Phone:(815) 787-6971
Fax: (815) 787-6981
NPI:1043232853
Hours: [Mon, Tue, Wed, Thu, Fri] 09:00 AM - 09:00 PM, [Sat, Sun] 09:00 AM - 06:00 PM
Other Language(s):English

OSCO DRUG #3272

1322 SYCAMORE RD
DEKALB, IL 60115
Phone:(815) 756-1328
Fax: (815) 756-5607
NPI:1568418234
Hours: [Mon, Tue, Wed, Thu, Fri] 08:00 AM - 10:00 PM, Sat 08:00 AM - 06:00 PM, Sun 09:00 AM - 05:00 PM
Other Language(s):English

IL

DeKalb

Pharmacy: Retail

WAL-MART #0786

2300 SYCAMORE RD
DEKALB, IL 60115
Phone:(815) 758-6284
Fax: (815) 758-6204
NPI:1356368617
Hours: [Mon, Tue, Wed, Thu, Fri, Sat] 09:00 AM - 07:00 PM, Sun 10:00 AM - 06:00 PM
Other Language(s):English

WALGREENS #04042

100 W LINCOLN HWY
DEKALB, IL 60115
Phone:(815) 756-1815
Fax: (815) 748-5527
NPI:1255346425
Hours: [Mon, Tue, Wed, Thu, Fri] 08:00 AM - 09:00 PM, Sat 09:00 AM - 06:00 PM, Sun 09:00 AM - 05:00 PM
Other Language(s):English

GENOA

Pharmacy: Retail

GENOA FAMILY PHARMACY

201 W MAIN ST
GENOA, IL 60135
Phone:(779) 382-3211
Fax: (779) 382-3201
NPI:1184574477
Hours: [Mon, Tue, Wed, Thu, Fri] 10:00 AM - 06:00 PM, Sat 10:00 AM - 01:00 PM

IL

DeKalb

Pharmacy: Retail

Other Language(s):English,Gujarati,Hindi

KIRKLAND

Pharmacy: Retail

HWY 72 PHARMACY

419 W MAIN ST
KIRKLAND, IL 60146
Phone:(815) 522-3898
Fax: (815) 522-3859
NPI:1619285509
Hours: [Mon, Tue, Wed, Thu, Fri] 02:00 PM - 06:00 PM
Other Language(s):English,Gujarati,Swahili,Hindi

SANDWICH

Pharmacy: Retail

WALGREENS #07409

30 W CHURCH ST
SANDWICH, IL 60548
Phone:(815) 786-8653
Fax: (815) 786-8766
NPI:1386659597
Hours: [Mon, Tue, Wed, Thu, Fri] 08:00 AM - 10:00 PM, Sat 09:00 AM - 06:00 PM, Sun 09:00 AM - 05:00 PM
Other Language(s):English

SYCAMORE

Pharmacy: Retail

HY-VEE PHARMACY #1642

2700 DEKALB AVE

IL

DeKalb

Pharmacy: Retail

SYCAMORE, IL 60178
Phone:(815) 758-8995
Fax: (815) 748-3784
NPI:1215227673
Hours: [Mon, Tue, Wed, Thu, Fri] 08:00 AM - 07:00 PM, Sat 09:00 AM - 05:00 PM, Sun 10:00 AM - 05:00 PM
Other Language(s):English

MEIJER PHARMACY #313

541 PURI PKWY
SYCAMORE, IL 60178
Phone:(815) 991-1210
Fax: (815) 991-1232
NPI:1225669641
Hours: [Mon, Tue, Wed, Thu, Fri] 09:00 AM - 08:00 PM, [Sat, Sun] 10:00 AM - 06:00 PM
Other Language(s):English

OSCO DRUG #3381

220 W PEACE RD
SYCAMORE, IL 60178
Phone:(815) 895-9435
Fax: (815) 895-7476
NPI:1689845075
Hours: [Mon, Tue, Wed, Fri] 08:00 AM - 08:00 PM, Thu 08:00 AM - 07:00 PM, [Sat, Sun] 09:00 AM - 05:00 PM
Other Language(s):English

WALGREENS #05603

1340 DEKALB AVE
SYCAMORE, IL 60178

IL

DeKalb

Pharmacy: Retail

Phone:(815) 895-4609
Fax: (815) 895-5769
NPI:1548275738
Other Language(s):English

IL

Fulton

CANTON

Pharmacy: Retail

AXLINE PHARMACY 09

180 S MAIN ST STE RX
CANTON, IL 61520
Phone:(309) 435-0958
Fax: (309) 326-5507
NPI:1881355329
Hours: [Mon, Tue, Wed, Thu, Fri] 08:30 AM - 05:30 PM, Sat 09:00 AM - 12:00 PM
Other Language(s):English

HY-VEE PHARMACY #1047

825 N MAIN ST
CANTON, IL 61520
Phone:(309) 647-2610
Fax: (309) 647-2788
NPI:1023175338
Hours: [Mon, Tue, Wed, Thu, Fri] 08:00 AM - 06:00 PM, Sat 09:00 AM - 04:00 PM, Sun 10:00 AM - 04:00 PM
Other Language(s):English

WAL-MART #1713

IL

Fulton

Pharmacy: Retail

2071 N MAIN ST
CANTON, IL 61520
Phone:(309) 647-8100
Fax: (309) 647-8580
NPI:1053338335
Hours: [Mon, Tue, Wed, Thu, Fri, Sat] 09:00 AM - 07:00 PM, Sun 10:00 AM - 06:00 PM
Other Language(s):English

WALGREENS #09920

555 N MAIN ST
CANTON, IL 61520
Phone:(309) 647-7610
Fax: (309) 647-1588
NPI:1497839633
Hours: [Mon, Tue, Wed, Thu, Fri, Sat] 09:00 AM - 06:00 PM
Other Language(s):English

IL

Henry

ALPHA

Pharmacy: Retail

ALWOOD PHARMACY

211 S 1ST ST
ALPHA, IL 61413
Phone:(309) 629-4506
Fax: (309) 629-2611
NPI:1053838458
Hours: [Mon, Tue, Wed, Thu, Fri] 09:00 AM - 05:30 PM, Sat 09:00 AM - 12:30 PM

IL

Henry

Pharmacy: Retail

Other Language(s):English

CAMBRIDGE

Pharmacy: Retail

RIDGE WOOD PHARMACY

103 N PROSPECT ST
CAMBRIDGE, IL 61238
Phone:(309) 937-1700
Fax: (309) 737-1701
NPI:1871110254
Hours: [Mon, Tue, Wed, Thu, Fri] 09:00 AM - 05:30 PM, Sat 09:00 AM - 12:30 PM
Other Language(s):English

GENESEO

Pharmacy

VORAC PHARMACY LLC

114 S STATE ST
GENESEO, IL 61254
Phone:(309) 944-2166
Fax: (309) 944-3574
NPI:1740745116
Hours: [Mon, Tue, Wed, Thu, Fri] 09:00 AM - 06:00 PM, Sat 09:00 AM - 01:00 PM
Other Language(s):English

Pharmacy: Retail

VORAC PHARMACY LLC

114 S STATE ST

IL

Henry

Pharmacy: Retail

GENESEO, IL 61254
Phone:(309) 944-2166
Fax: (309) 944-3574
NPI:1740745116
Hours: [Mon, Tue, Wed, Thu, Fri] 09:00 AM - 06:00 PM, Sat 09:00 AM - 01:00 PM
Other Language(s):English

VORAC PHARMACY LLC

114 S STATE ST
GENESEO, IL 61254
Phone:(309) 944-2166
Fax: (309) 944-3574
NPI:1871845776
Hours: [Mon, Tue, Wed, Thu, Fri] 09:00 AM - 06:00 PM, Sat 09:00 AM - 01:00 PM
Other Language(s):English

WAL-MART #0957

125 E BESTOR DR
GENESEO, IL 61254
Phone:(309) 944-5675
Fax: (309) 944-4510
NPI:1174540439
Hours: [Mon, Tue, Wed, Thu, Fri, Sat] 09:00 AM - 07:00 PM, Sun 10:00 AM - 06:00 PM
Other Language(s):English

WALGREENS #12305

1009 S OAKWOOD AVE
GENESEO, IL 61254
Phone:(309) 944-3784

IL

Henry

Pharmacy: Retail

Fax: (309) 944-2768
NPI:1295979789
Hours: [Mon, Tue, Wed, Thu, Fri] 09:00 AM - 06:00 PM
Other Language(s):English

KEWANEE

Pharmacy: Retail

CVS #08691

444 S MAIN ST
KEWANEE, IL 61443
Phone:(309) 853-3562
Fax: (309) 854-0502
NPI:1558302505
Hours: [Mon, Tue, Wed, Thu, Fri] 09:00 AM - 07:00 PM, [Sat, Sun] 10:00 AM - 05:00 PM

WAL-MART #0633

730 TENNEY ST
KEWANEE, IL 61443
Phone:(309) 852-4676
Fax: (309) 852-4678
NPI:1548287808
Hours: [Mon, Tue, Wed, Thu, Fri, Sat] 09:00 AM - 07:00 PM, Sun 10:00 AM - 06:00 PM
Other Language(s):English

WALGREENS #05511

500 S MAIN ST
KEWANEE, IL 61443
Phone:(309) 853-4412
Fax: (309) 853-9810
NPI:1982619169
Hours: [Mon, Tue, Wed, Thu, Fri] 08:00 AM -

IL

Henry

Pharmacy: Retail

08:00 PM, Sat 09:00 AM - 06:00 PM, Sun 10:00 AM - 06:00 PM
Other Language(s):English

ORION

Pharmacy: Retail

ORION FAMILY PHARMACY LLC

201 11TH AVE
ORION, IL 61273
Phone:(309) 526-8008
Fax: (309) 526-8021
NPI:1952631053
Hours: [Mon, Tue, Wed, Thu, Fri] 09:00 AM - 05:30 PM, Sat 09:00 AM - 12:00 PM
Other Language(s):English

IL

Jo Daviess

ELIZABETH

Pharmacy: Retail

ELIZABETH PHARMACY

218 N MAIN ST
ELIZABETH, IL 61028
Phone:(815) 858-3555
Fax: (815) 858-3557
NPI:1639663446
Hours: [Mon, Tue, Wed, Thu, Fri] 09:00 AM - 05:00 PM
Other Language(s):English

IL

Jo Daviess

GALENA

Pharmacy: Retail

HARTIG DRUG CO #5

11002 BARTEL BLVD
GALENA, IL 61036
Phone:(815) 777-2700
Fax: (815) 777-4265
NPI:1346347903
Hours: [Mon, Tue, Wed, Thu, Fri] 08:00 AM - 06:00 PM, Sat 08:30 AM - 01:00 PM
Other Language(s):English

MIDWEST PHARMACY

1 MEDICAL CENTER DR STE 1
GALENA, IL 61036
Phone:(815) 777-6075
Fax: (866) 710-0339
NPI:1518859040
Hours: [Mon, Tue, Wed, Thu, Fri] 09:00 AM - 05:30 PM
Other Language(s):English,Spanish

WAL-MART #5044

10000 BARTEL BLVD
GALENA, IL 61036
Phone:(815) 777-1301
Fax: (815) 777-1476
NPI:1205853504
Hours: [Mon, Tue, Wed, Thu, Fri] 09:00 AM - 07:00 PM, Sat 09:00 AM - 06:00 PM, Sun 11:00 AM - 05:00 PM

IL

Jo Daviess

Pharmacy: Retail

Other Language(s):English

STOCKTON

Pharmacy: Retail

HARTIG DRUG

117 N MAIN ST
STOCKTON, IL 61085
Phone:(815) 947-3411
Fax: (815) 947-2837
NPI:1154428720
Hours: [Mon, Tue, Wed, Thu, Fri] 08:00 AM - 06:00 PM, Sat 08:00 AM - 01:00 PM
Other Language(s):English

WARREN

Pharmacy: Retail

WARREN DRUG STORE

137 E MAIN ST
WARREN, IL 61087
Phone:(815) 745-3700
Fax: (815) 745-3663
NPI:1942388038
Hours: [Mon, Tue, Wed, Thu, Fri] 08:30 AM - 05:30 PM, Sat 09:00 AM - 12:00 PM
Other Language(s):English

IL

Knox

GALESBURG

Pharmacy

GENOA HEALTHCARE
2323 WINDISH DR
STE 5-70
GALESBURG, IL 61401
Phone:(309) 315-6107
Fax: (309) 342-0432
NPI:1760026009
Hours: [Mon, Tue, Wed, Thu, Fri] 08:00 AM - 05:00 PM
Other Language(s):English

Pharmacy: Retail

CVS #16324
1071 W CARL SANDBURG DR
GALESBURG, IL 61401
Phone:(309) 344-7886
Fax: (309) 344-7886
NPI:1245252055
Hours: [Mon, Tue, Wed, Thu, Fri] 08:00 AM - 08:00 PM, [Sat, Sun] 09:00 AM - 06:00 PM
Other Language(s):English

GENOA HEALTHCARE
2323 WINDISH DR
STE 5-70
GALESBURG, IL 61401
Phone:(309) 315-6107
Fax: (309) 342-0432
NPI:1760026009

IL

Knox

Pharmacy: Retail

Hours: [Mon, Tue, Wed, Thu, Fri] 08:00 AM - 05:00 PM
Other Language(s):English

HY-VEE PHARMACY #1215
1975 NATIONAL BLVD
GALESBURG, IL 61401
Phone:(309) 344-1101
Fax: (309) 344-2063
NPI:1851324602
Hours: [Mon, Tue, Wed, Thu, Fri] 09:00 AM - 07:00 PM, Sat 09:00 AM - 05:00 PM
Other Language(s):English

HY-VEE PHARMACY #1216
2030 E MAIN ST
GALESBURG, IL 61401
Phone:(309) 342-1619
Fax: (309) 342-2993
NPI:1235164146
Hours: [Mon, Tue, Wed, Thu, Fri] 09:00 AM - 07:00 PM, Sat 09:00 AM - 05:00 PM
Other Language(s):English

ONCOLOGY HEMATOLOGY ASSOCIATES
336 HOME BLVD
GALESBURG, IL 61401

IL

Knox

Pharmacy: Retail

Phone:(309) 243-3017
Fax: (309) 243-3032
NPI:1477943819
Hours: [Mon, Tue, Wed, Thu, Fri] 08:30 AM - 05:00 PM
Other Language(s):English

SOLVERA PHARMACY
256 S SOANGETAHA RD
STE 108
GALESBURG, IL 61401
Phone:(309) 233-2836
Fax: (800) 653-5285
NPI:1609615210
Hours: [Mon, Tue, Wed, Thu, Fri] 08:30 AM - 05:00 PM
Other Language(s):English

WAL-MART #0775
659 KNOX SQUARE DR
GALESBURG, IL 61401
Phone:(309) 344-2279
Fax: (309) 344-2703
NPI:1447277702
Hours: [Mon, Tue, Wed, Thu, Fri, Sat] 09:00 AM - 07:00 PM, Sun 10:00 AM - 06:00 PM
Other Language(s):English

WALGREENS #04504
844 W FREMONT ST

IL

Knox

Pharmacy: Retail

GALESBURG, IL 61401
Phone:(309) 343-5141
Fax: (309) 343-6821
NPI:1437164662
Hours: [Mon, Tue, Wed, Thu, Fri] 09:00 AM - 07:00 PM, [Sat, Sun] 09:00 AM - 05:00 PM
Other Language(s):English

WALGREENS #07216
1057 E MAIN ST
GALESBURG, IL 61401
Phone:(309) 341-2446
Fax: (309) 341-2517
NPI:1457366650
Hours: [Mon, Tue, Wed, Thu, Fri] 10:00 AM - 06:00 PM
Other Language(s):English

IL

Lee

AMBOY

Pharmacy: Retail

AMBOY HOMETOWN PHARMACY
221 E MAIN ST
AMBOY, IL 61310
Phone:(815) 857-7005
Fax: (815) 857-7119
NPI:1033476494
Hours: [Mon, Tue, Wed, Thu, Fri] 10:00 AM - 01:00 PM

IL

Lee

Pharmacy: Retail

Other Language(s):English,Gujarati,Hindi

DIXON

Pharmacy

GENOA HEALTHCARE

325 IL ROUTE 2 RM 23
DIXON, IL 61021
Phone:(779) 251-1002
Fax: (779) 379-7255
NPI:1174136451
Hours: [Mon, Tue, Wed, Thu, Fri] 08:00 AM - 04:30 PM
Other Language(s):English

Pharmacy: Retail

GENOA HEALTHCARE

325 IL ROUTE 2 RM 23
DIXON, IL 61021
Phone:(779) 251-1002
Fax: (779) 379-7255
NPI:1174136451
Hours: [Mon, Tue, Wed, Thu, Fri] 08:00 AM - 04:30 PM
Other Language(s):English

WAL-MART #5399

1640 S GALENA AVE
DIXON, IL 61021
Phone:(815) 288-7797
Fax: (815) 288-7804
NPI:1396762696

IL

Lee

Pharmacy: Retail

Hours: [Mon, Tue, Wed, Thu, Fri, Sat] 09:00 AM - 07:00 PM, Sun 10:00 AM - 06:00 PM
Other Language(s):English

WALGREENS #02591

1275 N GALENA AVE
DIXON, IL 61021
Phone:(815) 288-7844
Fax: (815) 288-6953
NPI:1467467761
Hours: [Mon, Tue, Wed, Thu, Fri] 08:00 AM - 10:00 PM, Sat 09:00 AM - 06:00 PM, Sun 10:00 AM - 06:00 PM
Other Language(s):English

IL

Marshall

HENRY

Pharmacy: Retail

CVS #10656

808 UNIVERSITY AVE
HENRY, IL 61537
Phone:(309) 364-4320
Fax: (309) 364-4353
NPI:1508941667
Hours: [Mon, Tue, Wed, Thu, Fri, Sun] 09:00 AM - 06:00 PM, Sat 09:00 AM - 03:00 PM

IL

Marshall

LACON

Pharmacy: Retail

AXLINE PHARMACY 10

415 5TH ST
LACON, IL 61540
Phone:(309) 554-4023
Fax: (309) 554-4024
NPI:1891492120
Hours: [Mon, Tue, Wed, Thu, Fri] 09:00 AM - 05:30 PM
Other Language(s):English

WENONA

Pharmacy: Retail

WENONA PHARMACY

120 N CHESTNUT ST 602
WENONA, IL 61377
Phone:(815) 853-4342
Fax: (815) 853-4648
NPI:1144336439
Hours: [Mon, Tue, Wed, Thu, Fri] 09:00 AM - 05:00 PM
Other Language(s):English

IL

Mercer

ALEDO

Pharmacy: Retail

MERCYONE GENESIS ALEDO FIRSTME

105 S COLLEGE AVE
ALEDO, IL 61231
Phone:(309) 582-9390
Fax: (309) 582-9399
NPI:1003361114
Hours: [Mon, Tue, Wed, Thu, Fri] 08:30 AM - 06:00 PM, Sat 08:30 AM - 01:00 PM
Other Language(s):English

WAL-MART #0792

1500 SE 5TH ST
ALEDO, IL 61231
Phone:(309) 582-5108
Fax: (309) 582-2658
NPI:1184641441
Hours: [Mon, Tue, Wed, Thu, Fri, Sat] 09:00 AM - 07:00 PM, Sun 10:00 AM - 06:00 PM
Other Language(s):English

IL

Ogle

BYRON

Pharmacy: Retail

SNYDERS PHARMACY

100 W BLACKHAWK DR
BYRON, IL 61010
Phone:(815) 234-5466
Fax: (815) 234-4709
NPI:1831255108
Hours: [Mon, Tue, Wed, Thu, Fri] 10:00 AM - 06:00 PM, Sat 10:00 AM - 04:00 PM

IL

Ogle

Pharmacy: Retail

Other Language(s):English

MOUNT MORRIS

Pharmacy: Retail

MT MORRIS PHARMACY

117 S WESLEY AVE
MOUNT MORRIS, IL 61054
Phone:(779) 545-0159
Fax: (779) 545-0147
NPI:1992438519
Hours: [Mon, Tue, Wed, Thu, Fri] 09:00 AM - 05:00 PM, Sat 09:00 AM - 12:00 PM
Other Language(s):English

OREGON

Pharmacy

OREGON HEALTHCARE PHARMACY

1100 PINES RD
OREGON, IL 61061
Phone:(815) 732-1422
Fax: (815) 732-1532
NPI:1699838227
Hours: [Mon, Tue, Wed, Thu, Fri] 09:00 AM - 06:00 PM, Sat 08:00 AM - 04:30 PM
Other Language(s):English

IL

Ogle

Pharmacy: Retail

OREGON HEALTHCARE PHARMACY

1100 PINES RD
OREGON, IL 61061
Phone:(815) 732-1422
Fax: (815) 732-1532
NPI:1699838227
Hours: [Mon, Tue, Wed, Thu, Fri] 09:00 AM - 06:00 PM, Sat 08:00 AM - 04:30 PM
Other Language(s):English

OREGON SNYDER PHARMACY

201 N 4TH ST
OREGON, IL 61061
Phone:(815) 732-7340
Fax: (815) 732-7228
NPI:1740346014
Hours: [Mon, Tue, Wed, Thu, Fri] 10:00 AM - 06:00 PM, Sat 10:00 AM - 04:00 PM
Other Language(s):English

POLO

Pharmacy: Retail

POLO PHARMACY

111 E MASON ST
POLO, IL 61064
Phone:(779) 226-1129
Fax: (779) 226-1187
NPI:1174096028
Hours: [Mon, Tue, Wed, Thu, Fri] 09:00 AM - 05:30 PM, Sat 09:00 AM - 12:00 PM

IL

Ogle

Pharmacy: Retail

Other Language(s):English

ROCHELLE

Pharmacy: Retail

ROCHELLE PHARMACY

314 LINCOLN HWY
ROCHELLE, IL 61068
Phone:(815) 562-4444
Fax: (815) 562-5079
NPI:1740389527
Hours: [Mon, Tue, Wed, Thu, Fri] 10:00 AM - 06:00 PM, Sat 10:00 AM - 02:00 PM, Sun 10:00 AM - 01:00 PM
Other Language(s):English,Gujarati,Spanish,Hindi

WAL-MART #0933

311 E IL ROUTE 38
ROCHELLE, IL 61068
Phone:(815) 562-3414
Fax: (815) 562-9510
NPI:1083631345
Hours: [Mon, Tue, Wed, Thu, Fri, Sat] 09:00 AM - 07:00 PM, Sun 10:00 AM - 06:00 PM
Other Language(s):English

WALGREENS #10938

1080 N 7TH ST
ROCHELLE, IL 61068
Phone:(815) 562-6473
Fax: (815) 562-8737
NPI:1073787164
Hours: [Mon, Tue, Wed, Thu, Fri] 09:00 AM -

IL

Ogle

Pharmacy: Retail

09:00 PM, [Sat, Sun] 09:00 AM - 05:00 PM
Other Language(s):English

IL

Peoria

BARTONVILLE

Pharmacy: Retail

CVS #06446

1008 W GARFIELD AVE
BARTONVILLE, IL 61607
Phone:(309) 697-8122
Fax: (309) 697-1695
NPI:1902909773
Hours: [Mon, Tue, Wed, Thu, Fri] 08:00 AM - 09:00 PM, Sat 09:00 AM - 06:00 PM, Sun 10:00 AM - 06:00 PM

KROGER PHARMACY #21531

1405 W GARFIELD AVE
BARTONVILLE, IL 61607
Phone:(309) 697-0589
Fax: (309) 697-1227
NPI:1962575589
Hours: [Mon, Tue, Wed, Thu, Fri] 08:00 AM - 08:00 PM, Sat 09:00 AM - 06:00 PM, Sun 10:00 AM - 05:00 PM
Other Language(s):English

IL

Peoria

BRIMFIELD

Pharmacy: Retail

SHERMAN'S PHARMACY

91 E KNOXVILLE ST
BRIMFIELD, IL 61517
Phone:(309) 446-3292
Fax: (309) 446-9696
NPI:1568527679
Hours: [Mon, Tue, Wed, Fri] 09:00 AM - 05:30 PM, Thu 09:00 AM - 05:00 PM, Sat 09:00 AM - 12:00 PM
Other Language(s):English

CHILLICOTHE

Pharmacy: Retail

CVS #06450

603 S 4TH ST
CHILLICOTHE, IL 61523
Phone:(309) 274-6261
Fax: (309) 274-5075
NPI:1396848065
Hours: [Mon, Tue, Wed, Thu, Fri] 09:00 AM - 09:00 PM, Sat 09:00 AM - 06:00 PM, Sun 10:00 AM - 05:00 PM

KROGER PHARMACY #00677

603 S 4TH ST
CHILLICOTHE, IL 61523
Phone:(309) 274-3419
Fax: (309) 274-2506
NPI:1780757302

IL

Peoria

Pharmacy: Retail

Hours: [Mon, Tue, Wed, Thu, Fri] 08:00 AM - 08:00 PM, Sat 09:00 AM - 06:00 PM, Sun 10:00 AM - 05:00 PM
Other Language(s):English

PEORIA

Pharmacy

CRITICAL CARE RX

126 OAK ST
PEORIA, IL 61602
Phone:(309) 690-7790
Fax: (866) 385-4948
NPI:1720574676
Other Language(s):English

EXTENDED PHARMACY

121 STATE ST STE 1A
PEORIA, IL 61602
Phone:(309) 676-4831
Fax: (309) 676-7014
NPI:1700014446
Hours: [Mon, Tue, Wed, Thu, Fri] 08:30 AM - 05:30 PM, Sat 10:00 AM - 12:00 PM
Other Language(s):English

GENOA HEALTHCARE

228 NE JEFFERSON AVE
STE 207
PEORIA, IL 61603
Phone:(309) 285-8231
Fax: (309) 676-0832
NPI:1013250661

IL

Peoria

Pharmacy

Hours: [Mon, Tue, Wed, Thu, Fri] 08:00 AM - 05:00 PM
Other Language(s):English

GENOA HEALTHCARE

2321 N WISCONSIN AVE
STE A
PEORIA, IL 61603
Phone:(309) 324-6947
Fax: (309) 717-0212
NPI:1285362202
Hours: [Mon, Tue, Wed, Thu, Fri] 08:00 AM - 05:00 PM
Other Language(s):English

THE BLEEDING CLOTTING DISORD

427 W NORTHMOOR RD
PEORIA, IL 61614
Phone:(309) 692-5337
Fax: (309) 693-3913
NPI:1134424633
Hours: [Mon, Tue, Wed, Thu, Fri] 07:30 AM - 04:30 PM
Other Language(s):English,Spanish

Pharmacy: Retail

CRITICAL CARE RX

126 OAK ST
PEORIA, IL 61602
Phone:(309) 690-7790
Fax: (866) 385-4948

IL

Peoria

Pharmacy: Retail

NPI:1720574676
Other Language(s):English

CVS #06455

1200 W MAIN ST
PEORIA, IL 61606
Phone:(309) 673-6272
Fax: (309) 673-6076
NPI:1649373317
Hours: [Mon, Tue, Wed, Thu, Fri] 09:00 AM - 08:00 PM, [Sat, Sun] 10:00 AM - 05:00 PM

CVS #07797

6820 N PEARTREE LN
PEORIA, IL 61615
Phone:(309) 689-1873
Fax: (309) 689-3449
NPI:1265539753
Hours: [Mon, Tue, Wed, Thu, Fri] 08:00 AM - 10:00 PM, Sat 09:00 AM - 06:00 PM, Sun 10:00 AM - 06:00 PM

CVS #16308

5001 N BIG HOLLOW RD
PEORIA, IL 61615
Phone:(309) 691-9310
Fax: (309) 550-9930
NPI:1518989326
Hours: [Mon, Tue, Wed, Thu, Fri] 10:00 AM - 06:00 PM, [Sat, Sun] 11:00 AM - 05:00 PM
Other Language(s):English

CVS #18084

IL

Peoria

Pharmacy: Retail

4800 N UNIVERSITY ST
PEORIA, IL 61614
Phone:(309) 690-3250
Fax: (309) 690-3251
NPI:1497790406
Hours: [Mon, Tue, Wed, Thu, Fri] 06:00 AM - 06:00 PM, Sat 09:00 AM - 06:00 PM, Sun 10:00 AM - 04:00 PM

CVS #18092

10405 N CENTERWAY DR
PEORIA, IL 61615
Phone:(309) 621-7342
Fax: (309) 621-7343
NPI:1770035636
Hours: [Mon, Tue, Wed, Thu, Fri] 06:00 AM - 06:00 PM, Sat 09:00 AM - 06:00 PM, Sun 10:00 AM - 04:00 PM

ESSENTIAL WELLNESS PHARMACY

4625 N UNIVERSITY ST
PEORIA, IL 61614
Phone:(309) 681-8850
Fax: (309) 681-8856
NPI:1548496409
Hours: [Mon, Tue, Wed, Thu, Fri] 08:30 AM - 05:30 PM, Sat 08:30 AM - 12:00 PM
Other Language(s):English

EXTENDED PHARMACY

IL

Peoria

Pharmacy: Retail

121 STATE ST STE 1A
PEORIA, IL 61602
Phone:(309) 676-4831
Fax: (309) 676-7014
NPI:1700014446
Hours: [Mon, Tue, Wed, Thu, Fri] 08:30 AM - 05:30 PM, Sat 10:00 AM - 12:00 PM
Other Language(s):English

GENOA HEALTHCARE

228 NE JEFFERSON AVE
STE 207
PEORIA, IL 61603
Phone:(309) 285-8231
Fax: (309) 676-0832
NPI:1013250661
Hours: [Mon, Tue, Wed, Thu, Fri] 08:00 AM - 05:00 PM
Other Language(s):English

GENOA HEALTHCARE

2321 N WISCONSIN AVE
STE A
PEORIA, IL 61603
Phone:(309) 324-6947
Fax: (309) 717-0212
NPI:1285362202
Hours: [Mon, Tue, Wed, Thu, Fri] 08:00 AM - 05:00 PM
Other Language(s):English

IL

Peoria

Pharmacy: Retail

HY-VEE PHARMACY #1519

4125 N SHERIDAN RD
STE 20
PEORIA, IL 61614
Phone:(309) 686-7058
Fax: (309) 686-7119
NPI:1730490673
Hours: [Mon, Tue, Wed, Thu, Fri] 08:00 AM - 07:00 PM, Sat 09:00 AM - 05:00 PM, Sun 10:00 AM - 05:00 PM
Other Language(s):English

HY-VEE PHARMACY #2

7610 N ORANGE PRAIRIE RD
PEORIA, IL 61615
Phone:(309) 589-1003
Fax: (309) 693-3267
NPI:1831573021
Hours: [Mon, Tue, Wed, Thu, Fri] 08:00 AM - 07:00 PM, Sat 09:00 AM - 05:00 PM, Sun 10:00 AM - 05:00 PM
Other Language(s):English

ILLINOIS CANCERCARE PC

8940 N WOOD SAGE RD
PEORIA, IL 61615
Phone:(309) 243-3404
Fax: (309) 243-3032
NPI:1053463059

IL

Peoria

Pharmacy: Retail

Hours: [Mon, Tue, Wed, Thu, Fri] 08:00 AM - 05:00 PM
Other Language(s):English,Vietnamese

KROGER PHARMACY #21917

801 W LAKE AVE
PEORIA, IL 61614
Phone:(309) 682-2983
Fax: (309) 682-3128
NPI:1508939125
Hours: [Mon, Tue, Wed, Thu, Fri] 09:00 AM - 08:00 PM, Sat 09:00 AM - 06:00 PM, Sun 10:00 AM - 05:00 PM
Other Language(s):English

KROGER PHARMACY #21918

9219 N LINDBERGH DR
PEORIA, IL 61615
Phone:(309) 692-0473
Fax: (309) 692-0583
NPI:1417020033
Hours: [Mon, Tue, Wed, Thu, Fri] 09:00 AM - 08:00 PM, Sat 09:00 AM - 06:00 PM, Sun 10:00 AM - 05:00 PM
Other Language(s):English

MEDIPARK PHARMACY

420 NE GLEN OAK AVE
STE 102

IL

Peoria

Pharmacy: Retail

PEORIA, IL 61603
Phone:(309) 655-3799
Fax: (309) 655-3072
NPI:1639188006
Hours: [Mon, Tue, Wed, Thu, Fri, Sat] 08:00 AM - 10:00 PM, Sun 10:00 AM - 10:00 PM
Other Language(s):English

OSF PHARMACY

1800 N KNOXVILLE AVE
STE G
PEORIA, IL 61603
Phone:(309) 308-2400
Fax: (309) 308-2401
NPI:1568083301
Hours: [Mon, Tue, Wed, Thu, Fri] 08:30 AM - 05:00 PM
Other Language(s):English

OSF SPECIALTY PHARMACY

5901 W WAR MEMORIAL DR
STE 100
PEORIA, IL 61615
Phone:(833) 354-2220
Fax: (833) 354-2221
NPI:1811695992
Hours: [Mon, Tue, Wed, Thu, Fri] 09:00 AM - 05:30 PM
Other Language(s):English

SAM'S CLUB #8128

4100 W WILLOW KNOLLS DR

IL

Peoria

Pharmacy: Retail

STE 4
PEORIA, IL 61615
Phone:(309) 692-1508
Fax: (309) 692-1814
NPI:1114944402
Hours: [Mon, Tue, Wed, Thu, Fri] 09:00 AM - 07:00 PM, Sat 09:00 AM - 06:00 PM
Other Language(s):English

SOLVERA PHARMACY

3525 N UNIVERSITY ST
STE 33
PEORIA, IL 61604
Phone:(309) 886-9172
Fax: (309) 280-6045
NPI:1164099198
Hours: [Mon, Tue, Wed, Thu, Fri] 08:30 AM - 05:00 PM
Other Language(s):English,Spanish

THE BLEEDING CLOTTING DISORD

427 W NORTHMOOR RD
PEORIA, IL 61614
Phone:(309) 692-5337
Fax: (309) 693-3913
NPI:1134424633
Hours: [Mon, Tue, Wed, Thu, Fri] 07:30 AM - 04:30 PM
Other Language(s):English,Spanish

IL

Peoria

Pharmacy: Retail

WAL-MART #1323

3315 N UNIVERSITY ST
PEORIA, IL 61604
Phone:(309) 682-0280
Fax: (309) 682-0291
NPI:1043237324
Hours: [Mon, Tue, Wed, Thu, Fri, Sat] 09:00 AM - 07:00 PM, Sun 10:00 AM - 06:00 PM
Other Language(s):English

WAL-MART #3460

8915 N ALLEN RD
PEORIA, IL 61615
Phone:(309) 693-9854
Fax: (309) 693-9862
NPI:1578580866
Hours: [Mon, Tue, Wed, Thu, Fri, Sat] 09:00 AM - 07:00 PM, Sun 10:00 AM - 06:00 PM
Other Language(s):English

WALGREENS #06079

4814 N SHERIDAN RD
PEORIA, IL 61614
Phone:(309) 688-6752
Fax: (309) 688-7106
NPI:1275548463
Hours: [Mon, Tue, Wed, Thu, Fri] 10:00 AM - 06:00 PM
Other Language(s):English

WALGREENS #06408

2324 N WAR MEMORIAL DR

IL

Peoria

Pharmacy: Retail

PEORIA, IL 61614
Phone:(309) 685-5209
Fax: (309) 688-5099
NPI:1518974559
Hours: [Mon, Tue, Wed, Thu, Fri] 08:00 AM - 10:00 PM, Sat 09:00 AM - 06:00 PM, Sun 10:00 AM - 06:00 PM
Other Language(s):English

WALGREENS #06604

1919 W PIONEER PKWY
PEORIA, IL 61615
Phone:(309) 692-0045
Fax: (309) 692-2869
NPI:1518972736
Hours: [Mon, Tue, Wed, Thu, Fri] 10:00 AM - 06:00 PM
Other Language(s):English

WALGREENS #12367

10613 N KNOXVILLE AVE
PEORIA, IL 61615
Phone:(309) 243-1176
Fax: (309) 243-1187
NPI:1770844623
Hours: [Mon, Tue, Wed, Thu, Fri] 08:00 AM - 06:00 PM, [Sat, Sun] 09:00 AM - 05:00 PM
Other Language(s):English

WALGREENS SPECIALTY PHARMACY

IL

Peoria

Pharmacy: Retail

221 NE GLEN OAK AVE STE A
PEORIA, IL 61636
Phone:(309) 671-5151
Fax: (309) 676-7215
NPI:1659610509
Hours: [Mon, Tue, Wed, Thu, Fri] 08:00 AM - 06:00 PM
Other Language(s):English

PEORIA HEIGHTS

Pharmacy: Retail

WALGREENS #05544

1200 E WAR MEMORIAL DR
PEORIA HEIGHTS, IL 61616
Phone:(309) 682-3844
Fax: (309) 682-4872
NPI:1346255569
Hours: [Mon, Tue, Wed, Thu, Fri] 08:00 AM - 10:00 PM, Sat 09:00 AM - 06:00 PM, Sun 10:00 AM - 06:00 PM
Other Language(s):English

PRINCEVILLE

Pharmacy: Retail

PRINCEVILLE PHARMACY

206 E MAIN ST
PRINCEVILLE, IL 61559
Phone:(309) 385-4955
Fax: (309) 385-1561

IL

Peoria

Pharmacy: Retail

NPI:1750455127
Hours: [Mon, Tue, Wed, Thu, Fri] 09:00 AM - 05:30 PM, Sat 09:00 AM - 12:00 PM
Other Language(s):English,Spanish

WEST PEORIA

Pharmacy: Retail

WALGREENS #09508

221 N WESTERN AVE
WEST PEORIA, IL 61604
Phone:(309) 673-0665
Fax: (309) 673-3593
NPI:1619982832
Hours: [Mon, Tue, Wed, Thu, Fri] 08:00 AM - 06:00 PM
Other Language(s):English

IL

Putnam

GRANVILLE

Pharmacy: Retail

AXLINE PHARMACY 07

324 S MCCOY ST
GRANVILLE, IL 61326
Phone:(815) 339-2323
Fax: (815) 339-2324
NPI:1407286941
Hours: [Mon, Tue, Wed, Thu, Fri] 08:30 AM - 05:00 PM

IL

Putnam

Pharmacy: Retail

Other Language(s):English

IL

Rock Island

EAST MOLINE

Pharmacy: Retail

OSCO DRUG #3770

107 AVENUE OF THE CITIES
EAST MOLINE, IL 61244
Phone:(309) 751-0960
Fax: (309) 751-0985
NPI:1538115928
Hours: [Mon, Tue, Wed, Thu, Fri] 08:00 AM - 10:00 PM, Sat 09:00 AM - 06:00 PM, Sun 09:00 AM - 05:00 PM
Other Language(s):English

WALGREENS #04333

301 30TH AVE
EAST MOLINE, IL 61244
Phone:(309) 755-4857
Fax: (309) 755-5886
NPI:1154336329
Hours: [Mon, Tue, Wed, Thu, Fri] 09:00 AM - 07:00 PM, Sat 09:00 AM - 06:00 PM, Sun 10:00 AM - 03:00 PM
Other Language(s):English

WALGREENS #09515

1301 AVENUE OF THE CITIES

IL

Rock Island

Pharmacy: Retail

EAST MOLINE, IL 61244
Phone:(309) 755-0325
Fax: (309) 755-0514
NPI:1023023132
Hours: [Mon, Tue, Wed, Thu, Fri] 08:00 AM - 08:00 PM, Sat 09:00 AM - 06:00 PM, Sun 10:00 AM - 05:00 PM
Other Language(s):English

MILAN

Pharmacy: Retail

CVS #08634

910 4TH ST W
MILAN, IL 61264
Phone:(309) 787-5020
Fax: (309) 787-9864
NPI:1053352922
Hours: [Mon, Tue, Wed, Thu, Fri] 08:00 AM - 09:00 PM, Sat 09:00 AM - 06:00 PM, Sun 10:00 AM - 06:00 PM

HY-VEE PHARMACY #1415

201 10TH AVE W
MILAN, IL 61264
Phone:(309) 756-9907
Fax: (309) 756-9914
NPI:1821027616
Hours: [Mon, Tue, Wed, Thu, Fri] 08:00 AM - 07:00 PM, Sat 09:00 AM - 06:00 PM, Sun 10:00 AM - 05:00 PM
Other Language(s):English

IL

Rock Island

Pharmacy: Retail

WALGREENS #09267

440 10TH AVE W
MILAN, IL 61264
Phone:(309) 787-2161
Fax: (309) 787-2673
NPI:1114932225
Hours: [Mon, Tue, Wed, Thu, Fri] 09:00 AM - 07:00 PM, Sat 09:00 AM - 06:00 PM, Sun 10:00 AM - 05:00 PM
Other Language(s):English

MOLINE

Pharmacy

COMMUNITY HEALTH CARE PHARMACY

1106 4TH AVE RM 102
MOLINE, IL 61265
Phone:(563) 336-3000
Fax: (309) 581-1236
NPI:1780300418
Hours: [Mon, Tue, Wed, Thu, Fri] 09:00 AM - 04:30 PM
Other Language(s):English,Spanish

DIVVYMED LLC

4300 44TH AVE
MOLINE, IL 61265
Phone:(844) 693-4889
Fax: (844) 807-8015
NPI:1437541869
Hours: [Mon, Tue, Wed, Thu, Fri] 08:00 AM - 06:00 PM

IL

Rock Island

Pharmacy

Other Language(s):English

Pharmacy: Retail

COMMUNITY HEALTH CARE PHARMACY

1106 4TH AVE RM 102
MOLINE, IL 61265
Phone:(563) 336-3000
Fax: (309) 581-1236
NPI:1780300418
Hours: [Mon, Tue, Wed, Thu, Fri] 09:00 AM - 04:30 PM
Other Language(s):English,Spanish

CVS #16348

900 42ND AVENUE DR
MOLINE, IL 61265
Phone:(309) 764-7518
Fax: (309) 517-2264
NPI:1952323768
Hours: [Mon, Tue, Wed, Thu, Fri] 09:00 AM - 07:00 PM, Sat 09:00 AM - 05:00 PM, Sun 11:00 AM - 05:00 PM
Other Language(s):English

DIVVYMED LLC

4300 44TH AVE
MOLINE, IL 61265
Phone:(844) 693-4889
Fax: (844) 807-8015
NPI:1437541869

IL

Rock Island

Pharmacy: Retail

Hours: [Mon, Tue, Wed, Thu, Fri] 08:00 AM - 06:00 PM
Other Language(s):English

HY-VEE PHARMACY #1416

4218 AVENUE OF THE CITIES
MOLINE, IL 61265
Phone:(309) 764-4373
Fax: (309) 764-4593
NPI:1346279130
Hours: [Mon, Tue, Wed, Thu, Fri] 08:00 AM - 07:00 PM, Sat 09:00 AM - 06:00 PM, Sun 10:00 AM - 05:00 PM
Other Language(s):English

OSCO DRUG #0122

2014 1ST STREET A
MOLINE, IL 61265
Phone:(309) 797-9320
Fax: (309) 797-0199
NPI:1962458596
Hours: [Mon, Tue, Wed, Thu, Fri] 08:00 AM - 08:00 PM, Sat 09:00 AM - 06:00 PM, Sun 09:00 AM - 05:00 PM
Other Language(s):English

TWO RIVERS PHARMACY

4101 JOHN DEERE RD STE 3
MOLINE, IL 61265
Phone:(309) 581-2016
Fax: (309) 581-2855

IL

Rock Island

Pharmacy: Retail

NPI:1831716745
Hours: [Mon, Tue, Wed, Thu, Fri] 09:00 AM - 05:00 PM
Other Language(s):English

WAL-MART #2231

3930 44TH AVENUE DR
MOLINE, IL 61265
Phone:(309) 736-2275
Fax: (309) 736-0562
NPI:1871510164
Hours: [Mon, Tue, Wed, Thu, Fri, Sat] 09:00 AM - 07:00 PM, Sun 10:00 AM - 06:00 PM
Other Language(s):English

WALGREENS #03633

4000 23RD AVE
MOLINE, IL 61265
Phone:(309) 797-2588
Fax: (309) 762-9145
NPI:1407863400
Hours: [Mon, Tue, Wed, Thu, Fri] 08:00 AM - 10:00 PM, Sat 09:00 AM - 06:00 PM, Sun 10:00 AM - 05:00 PM
Other Language(s):English

WALGREENS #06067

555 19TH AVE
MOLINE, IL 61265
Phone:(309) 762-1820
Fax: (309) 762-4973
NPI:1700891926

IL

Rock Island

Pharmacy: Retail

Hours: [Mon, Tue, Wed, Thu, Fri] 09:00 AM - 05:30 PM
Other Language(s):English

ROCK ISLAND

Pharmacy

COMMUNITY HEALTH CARE INC

2750 11TH ST
ROCK ISLAND, IL 61201
Phone:(309) 277-5183
Fax: (309) 743-7893
NPI:1467162651
Hours: [Mon, Tue, Wed, Thu, Fri] 09:00 AM - 05:00 PM
Other Language(s):English,Spanish

Pharmacy: Retail

COMMUNITY HEALTH CARE INC

2750 11TH ST
ROCK ISLAND, IL 61201
Phone:(309) 277-5183
Fax: (309) 743-7893
NPI:1467162651
Hours: [Mon, Tue, Wed, Thu, Fri] 09:00 AM - 05:00 PM
Other Language(s):English,Spanish

CVS #08656

2617 18TH AVE

IL

Rock Island

Pharmacy: Retail

ROCK ISLAND, IL 61201
Phone:(309) 788-7677
Fax: (309) 788-1734
NPI:1144261017
Hours: [Mon, Tue, Wed, Thu, Fri] 08:00 AM - 09:00 PM, [Sat, Sun] 10:00 AM - 06:00 PM

HY-VEE PHARMACY #1549

2930 18TH AVE
ROCK ISLAND, IL 61201
Phone:(309) 788-7434
Fax: (309) 794-2152
NPI:1285676791
Hours: [Mon, Tue, Wed, Thu, Fri] 09:00 AM - 06:00 PM, [Sat, Sun] 10:00 AM - 04:00 PM
Other Language(s):English

WALGREENS #04332

2955 18TH AVE
ROCK ISLAND, IL 61201
Phone:(309) 786-4362
Fax: (309) 786-5352
NPI:1275549750
Hours: [Mon, Tue, Wed, Thu, Fri] 10:00 AM - 06:00 PM
Other Language(s):English

SILVIS

Pharmacy: Retail

HY-VEE PHARMACY #1600

IL

Rock Island

Pharmacy: Retail

2001 5TH ST
SILVIS, IL 61282
Phone:(309) 792-1531
Fax: (309) 792-1518
NPI:1275562092
Hours: [Mon, Tue, Wed, Thu, Fri] 08:00 AM - 07:00 PM, Sat 09:00 AM - 06:00 PM, Sun 10:00 AM - 05:00 PM
Other Language(s):English

ILLINI CLINIC PHARMACY

855 ILLINI DRIVE SUITE 200
SILVIS, IL 61282
Phone:(309) 792-7002
Fax: (309) 792-7003
NPI:1356561039
Hours: [Mon, Tue, Wed, Thu, Fri] 09:00 AM - 05:30 PM, Sat 09:00 AM - 12:30 PM
Other Language(s):English,Armenian,Spanish

OSCO DRUG #3088

1312 JOHN DEERE EXPY
SILVIS, IL 61282
Phone:(309) 792-5990
Fax: (309) 792-6136
NPI:1831145507
Hours: [Mon, Tue, Wed, Thu, Fri] 08:00 AM - 08:00 PM, Sat 09:00 AM - 06:00 PM, Sun 09:00 AM - 05:00 PM

IL

Rock Island

Pharmacy: Retail

Other Language(s):English

WAL-MART #4511

1601 18TH ST
SILVIS, IL 61282
Phone:(309) 796-3673
Fax: (309) 796-3680
NPI:1306022793
Hours: [Mon, Tue, Wed, Thu, Fri, Sat] 09:00 AM - 07:00 PM, Sun 10:00 AM - 06:00 PM
Other Language(s):English

IL

Stark

TOULON

Pharmacy: Retail

TOULON TELEPHARMACY

120 E COURT ST STE A
TOULON, IL 61483
Phone:(309) 703-1094
Fax: (309) 703-1093
NPI:1033579255
Hours: [Mon, Tue, Wed, Thu, Fri] 09:00 AM - 05:00 PM
Other Language(s):English

IL

Stephenson

FREEPORT

Pharmacy: Retail

CUB PHARMACY #1625

1512 ROUTE 26 N
FREEPORT, IL 61032
Phone:(815) 297-0881
Fax: (815) 297-0972
NPI:1538274667
Hours: [Mon, Tue, Wed, Thu, Fri] 08:00 AM - 07:00 PM, Sat 09:00 AM - 06:00 PM, Sun 10:00 AM - 06:00 PM
Other Language(s):English,Arabic,Armenian,Chinese

CVS #08540

1535 W GALENA AVE
FREEPORT, IL 61032
Phone:(815) 232-0053
Fax: (815) 232-4178
NPI:1457392326
Hours: [Mon, Tue, Wed, Thu, Fri] 08:00 AM - 09:00 PM, Sat 09:00 AM - 06:00 PM, Sun 10:00 AM - 05:00 PM

WAL-MART #1740

2545 IL ROUTE 26 S
FREEPORT, IL 61032
Phone:(815) 232-8141
Fax: (815) 232-8146
NPI:1598782872
Hours: [Mon, Tue, Wed, Thu, Fri, Sat] 09:00 AM - 07:00 PM, Sun 10:00 AM - 06:00 PM
Other Language(s):English

IL

Stephenson

Pharmacy: Retail

WALGREENS #02584

835 W GALENA AVE
FREEPORT, IL 61032
Phone:(815) 232-8320
Fax: (815) 232-1471
NPI:1871508010
Hours: [Mon, Tue, Wed, Thu, Fri] 09:00 AM - 06:00 PM
Other Language(s):English

WALGREENS #12287

1732 S WEST AVE
FREEPORT, IL 61032
Phone:(815) 235-8148
Fax: (815) 235-8634
NPI:1174761381
Hours: [Mon, Tue, Wed, Thu, Fri] 09:00 AM - 09:00 PM, Sat 09:00 AM - 06:00 PM, Sun 09:00 AM - 05:00 PM
Other Language(s):English

LENA

Pharmacy: Retail

LENA DRUG STORE

154 W MAIN ST
LENA, IL 61048
Phone:(815) 369-4111
Fax: (815) 369-2602
NPI:1487137832
Hours: [Mon, Tue, Wed, Thu, Fri] 09:00 AM - 05:30 PM, Sat 09:00 AM - 12:00 PM
Other Language(s):English

IL

Tazewell

EAST PEORIA

Pharmacy: Retail

COSTCO #1126

301 W WASHINGTON ST
EAST PEORIA, IL 61611
Phone:(309) 427-2931
Fax: (309) 427-2932
NPI:1184976508
Hours: [Mon, Tue, Wed, Thu, Fri] 10:00 AM - 07:00 PM, Sat 09:30 AM - 06:00 PM
Other Language(s):English

CVS #17656

480 W WASHINGTON ST
EAST PEORIA, IL 61611
Phone:(309) 407-3046
Fax: (309) 407-3056
NPI:1114263738
Hours: [Mon, Tue, Wed, Thu, Fri] 10:00 AM - 06:00 PM, Sat 12:00 PM - 05:00 PM
Other Language(s):English

KROGER PHARMACY #21705

201 S MAIN ST
EAST PEORIA, IL 61611
Phone:(309) 694-6451
Fax: (309) 694-6453
NPI:1275606899
Hours: [Mon, Tue, Wed, Thu, Fri] 09:00 AM -

IL

Tazewell

Pharmacy: Retail

08:00 PM, Sat 09:00 AM - 06:00 PM, Sun 10:00 AM - 05:00 PM
Other Language(s):English

WAL-MART #1028

401 RIVER RD
EAST PEORIA, IL 61611
Phone:(309) 694-0261
Fax: (309) 694-2401
NPI:1164449427
Hours: [Mon, Tue, Wed, Thu, Fri, Sat] 09:00 AM - 07:00 PM, Sun 10:00 AM - 06:00 PM
Other Language(s):English

WALGREENS #05088

300 N MAIN ST
EAST PEORIA, IL 61611
Phone:(309) 694-7661
Fax: (309) 694-8706
NPI:1447265624
Hours: [Mon, Tue, Wed, Thu, Fri] 08:00 AM - 10:00 PM, Sat 09:00 AM - 06:00 PM, Sun 10:00 AM - 06:00 PM
Other Language(s):English

MACKINAW

Pharmacy: Retail

EASY CARE PHARMACY 2

116 S MAIN ST
MACKINAW, IL 61755
Phone:(309) 359-5960

IL

Tazewell

Pharmacy: Retail

Fax: (309) 359-6930
NPI:1235157264
Hours: [Mon, Tue, Wed, Thu, Fri] 09:00 AM - 05:30 PM, Sat 09:00 AM - 12:00 PM
Other Language(s):English

MORTON

Pharmacy: Retail

CVS #06452

1005 W JACKSON ST
MORTON, IL 61550
Phone:(309) 266-5396
Fax: (309) 263-8103
NPI:1932202603
Hours: [Mon, Tue, Wed, Thu, Fri] 09:00 AM - 09:00 PM, Sat 09:00 AM - 06:00 PM, Sun 10:00 AM - 06:00 PM

WAL-MART #5157

155 E COURTLAND ST
MORTON, IL 61550
Phone:(309) 263-6728
Fax: (309) 263-6735
NPI:1588681886
Hours: [Mon, Tue, Wed, Thu, Fri, Sat] 09:00 AM - 07:00 PM, Sun 10:00 AM - 06:00 PM
Other Language(s):English

PEKIN

Pharmacy: Retail

CVS #06451

910 COURT ST

IL

Tazewell

Pharmacy: Retail

PEKIN, IL 61554
Phone:(309) 347-6617
Fax: (309) 347-6879
NPI:1841393519
Hours: [Mon, Tue, Wed, Thu, Fri] 08:00 AM - 09:00 PM, Sat 09:00 AM - 06:00 PM, Sun 10:00 AM - 05:00 PM

ILLINOIS CANCERCARE

1641 BROADWAY ST
PEKIN, IL 61554
Phone:(309) 243-3405
Fax: (309) 243-3032
NPI:1518436757
Hours: [Mon, Tue, Wed, Thu, Fri] 08:30 AM - 05:00 PM
Other Language(s):English

KROGER PHARMACY #21923

1607 BROADWAY ST
PEKIN, IL 61554
Phone:(309) 353-5333
Fax: (309) 353-3968
NPI:1457424079
Hours: [Mon, Tue, Wed, Thu, Fri] 08:00 AM - 08:00 PM, Sat 09:00 AM - 06:00 PM, Sun 10:00 AM - 05:00 PM
Other Language(s):English

WAL-MART #0603

3320 VETERANS DR
PEKIN, IL 61554
Phone:(309) 353-2995
Fax: (309) 353-9775

IL

Tazewell

Pharmacy: Retail

NPI:1538186895
Hours: [Mon, Tue, Wed, Thu, Fri, Sat] 09:00 AM - 07:00 PM, Sun 10:00 AM - 06:00 PM
Other Language(s):English

WALGREENS #04732

2020 COURT ST
PEKIN, IL 61554
Phone:(309) 347-5589
Fax: (309) 347-3957
NPI:1376550301
Hours: [Mon, Tue, Wed, Thu, Fri, Sat, Sun] 08:00 AM - 12:00 AM
Other Language(s):English

WALGREENS #11493

1400 BROADWAY ST
PEKIN, IL 61554
Phone:(309) 346-7880
Fax: (309) 346-1349
NPI:1063427292
Hours: [Mon, Tue, Wed, Thu, Fri] 10:00 AM - 06:00 PM, Sat 09:00 AM - 06:00 PM
Other Language(s):English

PEORIA

Pharmacy: Retail

CVS #06453

200 N MAIN ST
PEORIA, IL 61611
Phone:(309) 694-1496
Fax: (309) 694-2097
NPI:1104929876

IL

Tazewell

Pharmacy: Retail

Hours: [Mon, Tue, Wed, Thu, Fri] 08:00 AM - 08:00 PM, Sat 09:00 AM - 06:00 PM, Sun 10:00 AM - 05:00 PM

WASHINGTON

Pharmacy: Retail

CVS #06448

1101 PEORIA ST
WASHINGTON, IL 61571
Phone:(309) 444-2301
Fax: (309) 444-9942
NPI:1366545139
Hours: [Mon, Tue, Wed, Thu, Fri] 08:00 AM - 08:00 PM, Sat 09:00 AM - 06:00 PM, Sun 10:00 AM - 05:00 PM

ILLINOIS CANCERCARE PC

110 EASTGATE DR
WASHINGTON, IL 61571
Phone:(309) 243-3016
Fax: (309) 243-3032
NPI:1952058422
Hours: [Mon, Tue, Wed, Thu, Fri] 08:30 AM - 05:00 PM
Other Language(s):English

KROGER PHARMACY #00657

20 CHERRY TREE SHOPPING CTR
WASHINGTON, IL 61571
Phone:(309) 886-2408

IL

Tazewell

Pharmacy: Retail

Fax: (309) 886-2415
NPI:1316010937
Hours: [Mon, Tue, Wed, Thu, Fri] 08:00 AM - 08:00 PM, Sat 09:00 AM - 06:00 PM, Sun 10:00 AM - 05:00 PM
Other Language(s):English

WAL-MART #1421

1980 FREEDOM PKWY
WASHINGTON, IL 61571
Phone:(309) 745-3476
Fax: (309) 745-3487
NPI:1114944485
Hours: [Mon, Tue, Wed, Thu, Fri, Sat] 09:00 AM - 07:00 PM, Sun 10:00 AM - 06:00 PM
Other Language(s):English

WALGREENS #03763

1011 PEORIA ST
WASHINGTON, IL 61571
Phone:(309) 444-1681
Fax: (309) 444-1758
NPI:1205841319
Hours: [Mon, Thu, Fri] 08:00 AM - 10:00 PM, [Tue, Wed] 09:00 AM - 07:00 PM, Sat 09:00 AM - 06:00 PM, Sun 10:00 AM - 06:00 PM
Other Language(s):English

IL

Warren

MONMOUTH

Pharmacy: Retail

AXLINE PHARMACY 01

220 N MAIN ST
MONMOUTH, IL 61462
Phone:(309) 734-5196
Fax: (309) 734-5356
NPI:1801850276
Hours: [Mon, Tue, Wed, Thu, Fri] 08:30 AM - 05:30 PM, Sat 09:00 AM - 12:00 PM
Other Language(s):English,Spanish

WALGREENS #11881

600 N MAIN ST
MONMOUTH, IL 61462
Phone:(309) 734-6644
Fax: (309) 734-6663
NPI:1811225915
Hours: [Mon, Tue, Wed, Thu, Fri] 09:00 AM - 06:00 PM
Other Language(s):English

ROSEVILLE

Pharmacy: Retail

AXLINE PHARMACY 02

125 N MAIN ST
ROSEVILLE, IL 61473
Phone:(309) 426-2954
Fax: (309) 426-1816
NPI:1255344883

IL

Warren

Pharmacy: Retail

Hours: [Mon, Tue, Wed, Thu, Fri] 09:00 AM - 05:30 PM
Other Language(s):English,Spanish

IL

Whiteside

ERIE

Pharmacy: Retail

ERIE TELEPHARMACY

707 MAIN ST
ERIE, IL 61250
Phone:(309) 588-4064
Fax: (309) 515-9068
NPI:1164882379
Hours: [Mon, Tue, Wed, Thu, Fri] 09:00 AM - 05:00 PM
Other Language(s):English

MORRISON

Pharmacy

FITZGERALD PHARMACY

124 E MAIN ST
MORRISON, IL 61270
Phone:(815) 772-3415
Fax: (815) 772-7240
NPI:1801076344
Hours: [Mon, Tue, Wed, Thu, Fri] 09:00 AM - 07:00 PM, Sat 09:00 AM - 05:00 PM, Sun 09:00 AM - 01:00 PM

IL

Whiteside

Pharmacy

Other Language(s):English

Pharmacy: Retail

FITZGERALD PHARMACY

124 E MAIN ST
MORRISON, IL 61270
Phone:(815) 772-3415
Fax: (815) 772-7240
NPI:1801076344
Hours: [Mon, Tue, Wed, Thu, Fri] 09:00 AM - 07:00 PM, Sat 09:00 AM - 05:00 PM, Sun 09:00 AM - 01:00 PM
Other Language(s):English

PROPHETSTOWN

Pharmacy: Retail

HARTIG DRUG

316-318 WASHINGTON ST
PROPHETSTOWN, IL 61277
Phone:(815) 537-2400
Fax: (815) 537-2404
NPI:1902903560
Hours: [Mon, Tue, Wed, Thu, Fri] 09:00 AM - 05:30 PM
Other Language(s):English

ROCK FALLS

Pharmacy: Retail

WAL-MART #0830

1901 1ST AVE

IL

Whiteside

Pharmacy: Retail

ROCK FALLS, IL 61071
Phone:(815) 626-6803
Fax: (815) 626-6818
NPI:1265459523
Hours: [Mon, Tue, Wed, Thu, Fri, Sat] 09:00 AM - 07:00 PM, Sun 10:00 AM - 06:00 PM
Other Language(s):English

WALGREENS #02473

1700 1ST AVE
ROCK FALLS, IL 61071
Phone:(815) 626-9562
Fax: (815) 626-0256
NPI:1063427284
Hours: [Mon, Tue, Wed, Thu, Fri] 09:00 AM - 07:00 PM, Sat 09:00 AM - 06:00 PM, Sun 10:00 AM - 06:00 PM
Other Language(s):English

STERLING

Pharmacy: Retail

CVS #08663

2301 LOCUST ST
STERLING, IL 61081
Phone:(815) 626-9031
Fax: (815) 626-8895
NPI:1972545168
Hours: [Mon, Tue, Wed, Thu, Fri] 08:00 AM - 09:00 PM, [Sat, Sun] 09:00 AM - 05:00 PM

WAL-MART #0891

4115 E LINCOLNWAY
STERLING, IL 61081
Phone:(815) 626-7703
Fax: (815) 626-9557
NPI:1346267606
Hours: [Mon, Tue, Wed, Thu, Fri, Sat] 09:00 AM - 07:00 PM, Sun 10:00 AM - 06:00 PM
Other Language(s):English

WALGREENS #03559

2506 E LINCOLNWAY
STERLING, IL 61081
Phone:(815) 626-4920
Fax: (815) 626-3676
NPI:1174538219
Hours: [Mon, Tue, Wed, Thu, Fri] 08:00 AM - 10:00 PM, Sat 09:00 AM - 06:00 PM, Sun 10:00 AM - 06:00 PM
Other Language(s):English

IL

Winnebago

LOVES PARK

Pharmacy: Retail

COSTCO #1353

5000 STADIUM DR
LOVES PARK, IL 61111
Phone:(779) 513-8407
Fax: (779) 513-8398
NPI:1003476425
Hours: [Mon, Tue, Wed, Thu, Fri] 10:30 AM - 07:00 PM, Sat 10:00 AM - 06:00 PM
Other Language(s):English

CVS #08530

6506 N ALPINE RD
LOVES PARK, IL 61111
Phone:(815) 633-6666
Fax: (815) 633-8923
NPI:1164464350
Hours: [Mon, Tue, Wed, Thu, Fri] 08:00 AM - 09:00 PM, Sat 09:00 AM - 06:00 PM, Sun 10:00 AM - 06:00 PM

WALGREENS #01515

5900 N 2ND ST
LOVES PARK, IL 61111
Phone:(815) 282-2077
Fax: (815) 282-4376
NPI:1437164654
Hours: [Mon, Tue, Wed, Thu, Fri] 09:00 AM - 06:00 PM, Sat 09:00 AM - 05:00 PM
Other Language(s):English

WALGREENS #12583

1704 E RIVERSIDE BLVD
LOVES PARK, IL 61111
Phone:(815) 633-0475
Fax: (815) 633-0853
NPI:1033368618
Hours: [Mon, Tue, Wed, Thu, Fri] 09:00 AM - 07:00 PM, [Sat, Sun] 09:00 AM - 05:00 PM
Other Language(s):English

MACHESNEY PARK

Pharmacy: Retail

CVS #08528

8001 N 2ND ST
MACHESNEY PARK, IL 61115
Phone:(815) 636-2949
Fax: (815) 636-3940
NPI:1336181528
Hours: [Mon, Tue, Wed, Thu, Fri] 09:00 AM - 09:00 PM, Sat 09:00 AM - 06:00 PM, Sun 10:00 AM - 06:00 PM

CVS #16922

9833 N ALPINE RD
MACHESNEY PARK, IL 61115
Phone:(815) 639-3301
Fax: (815) 977-9332
NPI:1881616597
Hours: [Mon, Tue, Wed, Thu, Fri] 09:00 AM - 09:00 PM, [Sat, Sun] 09:00 AM - 06:00 PM
Other Language(s):English

MEIJER PHARMACY #281

1770 W LANE RD
MACHESNEY PARK, IL 61115
Phone:(815) 721-8710
Fax: (815) 721-8665
NPI:1114314986

IL

Winnebago

Pharmacy: Retail

Hours: [Mon, Tue, Wed, Thu, Fri] 09:00 AM - 08:00 PM, [Sat, Sun] 10:00 AM - 06:00 PM
Other Language(s):English

NORTH PARK PHARMACY

7924 N 2ND ST
MACHESNEY PARK, IL 61115
Phone:(815) 633-3431
Fax: (815) 636-7654
NPI:1841319027
Hours: [Mon, Tue, Wed, Thu, Fri] 09:00 AM - 07:00 PM, Sat 09:00 AM - 03:00 PM, Sun 09:00 AM - 01:00 PM
Other Language(s):English

WALGREENS #12126

1680 W LANE RD
MACHESNEY PARK, IL 61115
Phone:(815) 282-1203
Fax: (815) 282-1949
NPI:1336302512
Hours: [Mon, Tue, Wed, Thu, Fri] 09:00 AM - 09:00 PM, [Sat, Sun] 09:00 AM - 05:00 PM
Other Language(s):English

ROCKFORD

Pharmacy

GENOA HEALTHCARE

IL

Winnebago

Pharmacy

2662 ELMWOOD RD STE 101
ROCKFORD, IL 61103
Phone:(815) 516-0246
Fax: (815) 639-1355
NPI:1013289610
Hours: [Mon, Tue, Wed, Thu, Fri] 08:00 AM - 05:00 PM
Other Language(s):English

GENOA HEALTHCARE

526 W STATE ST RM 302
ROCKFORD, IL 61101
Phone:(815) 977-9046
Fax: (815) 968-7322
NPI:1174865133
Hours: [Mon, Tue, Wed, Thu, Fri] 08:30 AM - 05:00 PM
Other Language(s):English

Pharmacy: Retail

CVS #08529

3134 11TH ST
ROCKFORD, IL 61109
Phone:(815) 398-0048
Fax: (815) 398-9687
NPI:1366483232
Hours: [Mon, Tue, Wed, Thu, Fri] 08:00 AM - 09:00 PM, [Sat, Sun] 09:00 AM - 06:00 PM

CVS #08531

110 S ALPINE RD
ROCKFORD, IL 61108
Phone:(815) 399-1015

IL

Winnebago

Pharmacy: Retail

Fax: (815) 399-9540
NPI:1114968088

CVS #16258

6560 E STATE ST
ROCKFORD, IL 61108
Phone:(815) 227-9777
Fax: (815) 977-9318
NPI:1710909528
Hours: [Mon, Tue, Wed, Thu, Fri] 09:00 AM - 09:00 PM, [Sat, Sun] 09:00 AM - 06:00 PM
Other Language(s):English

CVS #18096

2206 BARNES BLVD
ROCKFORD, IL 61112
Phone:(815) 332-7078
Fax: (815) 332-7408
NPI:1609158682
Hours: [Mon, Thu] 06:00 AM - 06:00 PM, [Tue, Wed, Fri] 09:00 AM - 08:00 PM, Sat 09:00 AM - 06:00 PM, Sun 10:30 AM - 04:00 PM
Other Language(s):English

CVS #18097

6410 E STATE ST
ROCKFORD, IL 61108
Phone:(815) 397-2127
Fax: (815) 397-2747
NPI:1578599098
Hours: [Mon, Thu] 06:00 AM - 06:00 PM, [Tue, Wed, Fri] 08:00 AM - 08:00 PM, Sat 09:00 AM - 06:00 PM,

IL

Winnebago

Pharmacy: Retail

Sun 10:30 AM - 04:00 PM
Other Language(s):English

CVS #18098

2642 CHARLES ST
ROCKFORD, IL 61108
Phone:(815) 484-2461
Fax: (815) 484-2462
NPI:1245390285
Hours: [Mon, Thu] 06:00 AM - 06:00 PM, [Tue, Wed, Fri] 08:00 AM - 08:00 PM, Sat 09:00 AM - 06:00 PM, Sun 10:30 AM - 04:00 PM
Other Language(s):English

DOWNTOWN DISCOUNT DRUGS

325 W STATE ST
ROCKFORD, IL 61101
Phone:(815) 962-2166
Fax: (815) 962-9539
NPI:1013139591
Hours: [Mon, Tue, Wed, Thu, Fri] 09:00 AM - 05:00 PM, Sat 09:30 AM - 12:00 PM
Other Language(s):English,Gujarati,Hindi

GENOA HEALTHCARE

2662 ELMWOOD RD STE 101
ROCKFORD, IL 61103
Phone:(815) 516-0246
Fax: (815) 639-1355

IL

Winnebago

Pharmacy: Retail

NPI:1013289610
Hours: [Mon, Tue, Wed, Thu, Fri] 08:00 AM - 05:00 PM
Other Language(s):English

GENOA HEALTHCARE
526 W STATE ST RM 302
ROCKFORD, IL 61101
Phone:(815) 977-9046
Fax: (815) 968-7322
NPI:1174865133
Hours: [Mon, Tue, Wed, Thu, Fri] 08:30 AM - 05:00 PM
Other Language(s):English

MEIJER PHARMACY #192
2013 MCFARLAND RD
ROCKFORD, IL 61107
Phone:(815) 721-8610
Fax: (815) 721-8565
NPI:1205223070
Hours: [Mon, Tue, Wed, Thu, Fri] 09:00 AM - 08:00 PM, [Sat, Sun] 10:00 AM - 06:00 PM
Other Language(s):English

MERCYHEALTH PHARMACY PERRYVILL
3401 N PERRYVILLE RD
ROCKFORD, IL 61114
Phone:(815) 971-1025

IL

Winnebago

Pharmacy: Retail

Fax: (815) 971-9412
NPI:1154143642
Hours: [Mon, Tue, Wed, Thu, Fri] 08:30 AM - 05:30 PM
Other Language(s):English

MERCYHEALTH PHARMACY-MULFORD
5970 CHURCHVIEW DR
ROCKFORD, IL 61107
Phone:(815) 971-8110
Fax: (815) 971-9022
NPI:1275344020
Hours: [Mon, Tue, Wed, Thu, Fri] 08:30 AM - 05:00 PM
Other Language(s):English

ROCK VALLEY COMPOUNDING PHARMA
811 S PERRYVILLE RD
UNIT 109
ROCKFORD, IL 61108
Phone:(779) 423-0542
Fax: (815) 977-3055
NPI:1538870688
Hours: [Mon, Tue, Wed, Thu, Fri] 09:00 AM - 05:00 PM
Other Language(s):English

SAM'S CLUB #8297
7151 WALTON ST
ROCKFORD, IL 61108
Phone:(815) 397-4291

IL

Winnebago

Pharmacy: Retail

Fax: (815) 397-4842
NPI:1750308045
Hours: [Mon, Tue, Wed, Thu, Fri] 09:00 AM - 07:00 PM, Sat 09:00 AM - 06:00 PM
Other Language(s):English

UW HEALTH
3505 N BELL SCHOOL RD
STE 1202
ROCKFORD, IL 61114
Phone:(779) 696-8685
Fax: (779) 696-8701
NPI:1306635982
Hours: [Mon, Tue, Wed, Thu, Fri] 08:00 AM - 04:30 PM
Other Language(s):English,Spanish

WAL-MART #1490
7219 WALTON ST
ROCKFORD, IL 61108
Phone:(815) 399-7195
Fax: (815) 399-7255
NPI:1669499935
Hours: [Mon, Tue, Wed, Thu, Fri] 08:00 AM - 07:00 PM, Sat 09:00 AM - 07:00 PM, Sun 10:00 AM - 06:00 PM
Other Language(s):English

WAL-MART #1955
3849 NORTHRIDGE DR
ROCKFORD, IL 61114
Phone:(815) 636-0333

IL

Winnebago

Pharmacy: Retail

Fax: (815) 636-0149
NPI:1497772776
Hours: [Mon, Tue, Wed, Thu, Fri, Sat] 09:00 AM - 07:00 PM, Sun 10:00 AM - 06:00 PM
Other Language(s):English

WAL-MART #5398
3902 W RIVERSIDE BLVD
ROCKFORD, IL 61101
Phone:(815) 962-4763
Fax: (815) 962-4843
NPI:1114944410
Hours: [Mon, Tue, Wed, Thu, Fri, Sat] 09:00 AM - 07:00 PM, Sun 10:00 AM - 06:00 PM
Other Language(s):English

WALGREENS #02585
3803 AUBURN ST
ROCKFORD, IL 61101
Phone:(815) 963-3705
Fax: (815) 963-1776
NPI:1699780841
Hours: [Mon, Tue, Wed, Thu, Fri] 09:00 AM - 07:00 PM, Sat 09:00 AM - 06:00 PM, Sun 10:00 AM - 06:00 PM
Other Language(s):English

WALGREENS #03283
3325 N MAIN ST
ROCKFORD, IL 61103
Phone:(815) 877-6084
Fax: (815) 877-2763
NPI:1639184773

IL

Winnebago

Pharmacy: Retail

Hours: [Mon, Tue, Wed, Thu, Fri] 09:00 AM - 09:00 PM, [Sat, Sun] 09:00 AM - 05:00 PM
Other Language(s):English

WALGREENS #03322

2323 CHARLES ST
ROCKFORD, IL 61104
Phone:(815) 399-1474
Fax: (815) 399-2560
NPI:1932116969
Hours: [Mon, Tue, Wed, Thu, Fri] 08:00 AM - 10:00 PM, [Sat, Sun] 09:00 AM - 07:00 PM
Other Language(s):English

WALGREENS #04777

2525 S ALPINE RD
ROCKFORD, IL 61108
Phone:(815) 227-9861
Fax: (815) 227-5636
NPI:1235144403
Hours: [Mon, Tue, Wed, Thu, Fri] 09:00 AM - 08:00 PM, Sat 09:00 AM - 06:00 PM
Other Language(s):English

WALGREENS #06003

3336 11TH ST
ROCKFORD, IL 61109
Phone:(815) 394-0357
Fax: (815) 394-0871
NPI:1891700084
Hours: [Mon, Tue, Wed, Thu, Fri] 09:00 AM - 09:00 PM, [Sat, Sun] 09:00 AM - 05:00 PM

IL

Winnebago

Pharmacy: Retail

Other Language(s):English

WALGREENS #06004

3929 N MULFORD RD
ROCKFORD, IL 61114
Phone:(815) 633-9157
Fax: (815) 639-8077
NPI:1659386860
Hours: [Mon, Tue, Wed, Thu, Fri] 09:00 AM - 09:00 PM, [Sat, Sun] 09:00 AM - 05:00 PM
Other Language(s):English

WALGREENS #09127

1145 N ALPINE RD
ROCKFORD, IL 61107
Phone:(815) 398-2443
Fax: (815) 398-2861
NPI:1326053562
Hours: [Mon, Tue, Wed, Thu, Fri] 08:00 AM - 10:00 PM, [Sat, Sun] 09:00 AM - 05:00 PM
Other Language(s):English

WALGREENS #12555

2404 S PERRYVILLE RD
ROCKFORD, IL 61108
Phone:(815) 332-3256
Fax: (815) 332-4180
NPI:1376785667
Hours: [Mon, Tue, Wed, Thu, Fri] 09:00 AM - 07:00 PM, [Sat, Sun] 09:00 AM - 05:00 PM
Other Language(s):English

IL

Winnebago

Pharmacy: Retail

WALGREENS SPECIALTY PHARMACY

1200 W STATE ST STE 102
ROCKFORD, IL 61102
Phone:(815) 490-1630
Fax: (815) 693-4629
NPI:1861851438
Hours: [Mon, Tue, Wed, Thu, Fri] 09:00 AM - 05:00 PM
Other Language(s):English

ROSCOE

Pharmacy: Retail

CVS #08524

4843 BLUESTEM RD
ROSCOE, IL 61073
Phone:(815) 623-1696
Fax: (815) 623-3849
NPI:1952342826
Hours: [Mon, Tue, Wed, Thu, Fri] 08:00 AM - 09:00 PM, Sat 09:00 AM - 06:00 PM, Sun 09:00 AM - 05:00 PM

WAL-MART #3837

4781 E ROCKTON RD
ROSCOE, IL 61073
Phone:(815) 389-4940
Fax: (815) 389-7461
NPI:1104950906
Hours: [Mon, Tue, Wed, Thu, Fri] 08:00 AM - 07:00 PM, Sat 09:00 AM - 07:00 PM, Sun 10:00 AM - 06:00 PM

IL

Winnebago

Pharmacy: Retail

Other Language(s):English

WALGREENS #06001

5065 HONONEGAH RD
ROSCOE, IL 61073
Phone:(815) 623-5079
Fax: (815) 623-5083
NPI:1265447452
Hours: [Mon, Tue, Wed, Thu, Fri] 08:00 AM - 10:00 PM, [Sat, Sun] 09:00 AM - 05:00 PM
Other Language(s):English

WINNEBAGO

Pharmacy: Retail

WINNEBAGO SNYDER PHARMACY

101 LANDMARK DR
WINNEBAGO, IL 61088
Phone:(815) 335-3535
Fax: (815) 335-1186
NPI:1730246158
Hours: [Mon, Tue, Wed, Thu, Fri] 10:00 AM - 06:00 PM, Sat 10:00 AM - 04:00 PM
Other Language(s):English

IL

Woodford

EL PASO

Pharmacy: Retail

CVS #10623

IL

Woodford

Pharmacy: Retail

137 W FRONT ST
EL PASO, IL 61738
Phone:(309) 527-3627
Fax: (309) 527-3630
NPI:1619052701
Hours: [Mon, Tue, Wed, Thu, Fri, Sun] 09:00 AM - 06:00 PM, Sat 09:00 AM - 03:00 PM

EUREKA

Pharmacy: Retail

CVS #06458

501 W CENTER ST
EUREKA, IL 61530
Phone:(309) 467-3161
Fax: (309) 467-3497
NPI:1093818767
Hours: [Mon, Tue, Wed, Thu, Fri] 08:00 AM - 08:00 PM, Sat 09:00 AM - 05:00 PM, Sun 10:00 AM - 05:00 PM

METAMORA

Pharmacy: Retail

CVS #11205

117 W MOUNT VERNON ST
METAMORA, IL 61548
Phone:(309) 367-9701
Fax: (401) 735-1080
NPI:1821073156
Hours: [Mon, Tue, Wed, Thu, Fri] 09:00 AM - 06:00 PM, Sat 09:00 AM - 01:00 PM

IL

Woodford

MINONK

Pharmacy

GREEN TREE PHARMACY

1305 N CAROLYN DR
MINONK, IL 61760
Phone:(309) 432-3451
Fax: (309) 432-3625
NPI:1245221068
Other Language(s):English

Pharmacy: Retail

GREEN TREE PHARMACY

1305 N CAROLYN DR
MINONK, IL 61760
Phone:(309) 432-3451
Fax: (309) 432-3625
NPI:1245221068
Other Language(s):English

Rock Island

Pharmacy
DIVVYMED LLC (844) 693-4889 TTY/TDD Users should call: 711 Hours: [Mon, Tue, Wed, Thu, Fri] 08:00 AM - 06:00 PM

IL

Peoria

PEORIA

Pharmacy

OSF HOME INFUSION PHARMACY

2265 W ALTORFER DR
PEORIA, IL 61615
Phone:(309) 683-7821
Fax: (309) 624-8374
NPI:1750396461
Hours: [Mon, Tue, Wed, Thu, Fri] 08:00 AM - 05:30 PM
Other Language(s):English,Spanish

VITAL CARE OF PEORIA

1127 W GLEN AVE
PEORIA, IL 61614
Phone:(309) 916-9100
Fax: (309) 916-9099
NPI:1851138374
Hours: [Mon, Tue, Wed, Thu, Fri] 08:30 AM - 05:00 PM
Other Language(s):English

IL

Winnebago

ROCKFORD

Pharmacy

SWEDISH AMERICAN INFUSION SERV

2550 CHARLES ST
ROCKFORD, IL 61108
Phone:(779) 696-7575
Fax: (815) 381-0858
NPI:1285720763
Hours: [Mon, Tue, Wed, Thu, Fri] 08:00 AM - 05:00 PM
Other Language(s):English

IL

Winnebago

Pharmacy

Phone:(779) 696-7575
Fax: (815) 381-0858
NPI:1285720763
Hours: [Mon, Tue, Wed, Thu, Fri] 08:00 AM - 05:00 PM
Other Language(s):English

IL

Henry

GENESEO

Pharmacy

VORAC PHARMACY LLC

114 S STATE ST
GENESEO, IL 61254
Phone:(309) 944-2166
Fax: (309) 944-3574
NPI:1740745116
Hours: [Mon, Tue, Wed, Thu, Fri] 09:00 AM - 06:00 PM, Sat 09:00 AM - 01:00 PM
Other Language(s):English

IL

Knox

GALESBURG

Pharmacy

GENOA HEALTHCARE

2323 WINDISH DR
STE 5-70
GALESBURG, IL 61401
Phone:(309) 315-6107
Fax: (309) 342-0432
NPI:1760026009
Hours: [Mon, Tue, Wed, Thu, Fri] 08:00 AM - 05:00 PM
Other Language(s):English

IL

Lee

DIXON

Pharmacy

GENOA HEALTHCARE

325 IL ROUTE 2 RM 23
DIXON, IL 61021
Phone:(779) 251-1002
Fax: (779) 379-7255
NPI:1174136451
Hours: [Mon, Tue, Wed, Thu, Fri] 08:00 AM - 04:30 PM
Other Language(s):English

IL

Ogle

OREGON

Pharmacy

OREGON HEALTHCARE PHARMACY

1100 PINES RD
OREGON, IL 61061
Phone:(815) 732-1422
Fax: (815) 732-1532
NPI:1699838227
Hours: [Mon, Tue, Wed, Thu, Fri] 09:00 AM - 06:00 PM, Sat 08:00 AM - 04:30 PM
Other Language(s):English

IL

Peoria

PEORIA

Pharmacy

CRITICAL CARE RX

126 OAK ST
PEORIA, IL 61602
Phone:(309) 690-7790
Fax: (866) 385-4948
NPI:1720574676
Other Language(s):English

EXTENDED PHARMACY

121 STATE ST STE 1A
PEORIA, IL 61602
Phone:(309) 676-4831
Fax: (309) 676-7014
NPI:1700014446
Hours: [Mon, Tue, Wed, Thu, Fri] 08:30 AM - 05:30 PM, Sat 10:00 AM - 12:00 PM
Other Language(s):English

GENOA HEALTHCARE

228 NE JEFFERSON AVE
STE 207
PEORIA, IL 61603
Phone:(309) 285-8231
Fax: (309) 676-0832
NPI:1013250661
Hours: [Mon, Tue, Wed, Thu, Fri] 08:00 AM - 05:00 PM
Other Language(s):English

GENOA HEALTHCARE

IL

Peoria

Pharmacy

2321 N WISCONSIN AVE
STE A
PEORIA, IL 61603
Phone:(309) 324-6947
Fax: (309) 717-0212
NPI:1285362202
Hours: [Mon, Tue, Wed, Thu, Fri] 08:00 AM - 05:00 PM
Other Language(s):English

IL

Whiteside

MORRISON

Pharmacy

FITZGERALD PHARMACY

124 E MAIN ST
MORRISON, IL 61270
Phone:(815) 772-3415
Fax: (815) 772-7240
NPI:1801076344
Hours: [Mon, Tue, Wed, Thu, Fri] 09:00 AM - 07:00 PM, Sat 09:00 AM - 05:00 PM, Sun 09:00 AM - 01:00 PM
Other Language(s):English

IL

Winnebago

ROCKFORD

Pharmacy

GENOA HEALTHCARE

IL

Winnebago

Pharmacy

2662 ELMWOOD RD
STE 101
ROCKFORD, IL 61103
Phone:(815) 516-0246
Fax: (815) 639-1355
NPI:1013289610
Hours: [Mon, Tue, Wed, Thu, Fri] 08:00 AM - 05:00 PM
Other Language(s):English

GENOA HEALTHCARE

526 W STATE ST RM 302
ROCKFORD, IL 61101
Phone:(815) 977-9046
Fax: (815) 968-7322
NPI:1174865133
Hours: [Mon, Tue, Wed, Thu, Fri] 08:30 AM - 05:00 PM
Other Language(s):English

IL

Woodford

MINONK

Pharmacy

GREEN TREE PHARMACY

1305 N CAROLYN DR
MINONK, IL 61760
Phone:(309) 432-3451
Fax: (309) 432-3625
NPI:1245221068
Other Language(s):English

#

205 DIRECT DENTAL SERVICES 1124

A

A Plus Healthcare Services 1059
Aaby, Kelli, DDS 1122, 1123
Aaishah, Naailah N, DDS 1123
Abadilla, Janice M., APRN 471
Abadin, Shabirhusain S, MD 665, 727, 728
Abcor Home Health, Inc- Rockford 1103, 1104
Abdalhadi, Haneen, MD 724
Abdulmujeeb, Sufyan M., DO 347
Abegunde, Olasumbo O, MSN 286, 287
Abelar, Josselin, BSW 659, 660
Abellard, Arabelle, MD 400, 401, 444
Abler, Patrick, DO 933
Abou-Hanna, Jacob Jeries, MD 1133, 1142
AbouAssaly, Michael K, MD 46, 47
Abraham, Justin, OD 1150
Abu-Saba, Matilda Marta, MD 241
Abualsuod, Amjad Mahmoud, MD 378, 379, 404, 409, 410
Abusager, Kathy M, PA-C 362, 363
Accolade HealthCare 883, 884, 1053
Acosta, Amanda, NP 397, 698
Acpm Podiatry Group, Ltd 1033
Acton, Benjamin D, DO 590
ACYP Trinity Medical Center 1068
ADA Total Access Inc 1078
ADA Total Access, Inc. 1078
ADAM E SANBERG 1122
Adams, Angela M, OT 497
Adams, Angela Nicole, APRN 471
Adams, James K, MD 444, 445, 533
Adams, Joshua S, DPT 580
Adams, Kimberly, MA 929
Adams, Mary Margaret, PA-C 194, 208
Adams, Susan Eileen, ARNP 34, 36
Adams, Treena M, APNP 178
Adapt Of Illinois 972, 973
Adcock, Kelly A, ACNP 335, 465, 466
Addae, Jamin K, MD 426
Addiction Wellness Services Inc 237, 280, 851
Ade, David T, MD 170
Ade, Thomas D, MD 170, 184
Adhikari, Pabitra, MD 672, 673
Adler, Alexander A, MD 305, 404, 611, 612, 622
Adubofour, Adla Martina, NP 685
Adv Eureka Hosp El Paso Ru 864, 865
Advance Ems Of Dixon, Inc. 1013
Advanced Imaging Center 819, 820
Advanced Mobile Diagnostics 1033
Advocate Medical Group Emergency Medicine Eureka 865
Aedma, Kapil K, MD 923, 933
Affiliated Home Dialysis LLC 838
AFFINITY DENTAL PEORIA HEIGHTS 1121
Affinity Womens Health Care SC 1033
Agarwal, Arushi Elizabeth, MD 346, 351, 352, 353, 364
Aggarwal, Anoop, MD 591
Agrawal, Garima, MD 458, 459
Ahearn Associates Medical Center Inc 55, 758, 1002
Ahearn, Michael A, MD 52
Ahmad, Faheem, MD 17
Ahmad, Iftekhar U, MD 723
Ahmad, Mansoor, MD 129, 202, 612, 615
Ahmad, Mashood, MD 676
Ahmad, Sharjeel, MD 441
Ahmad, Waseem R, MD 630, 632
Ahmed, Imdad, MD 652, 656, 673
Ahmed, Jamal, MD 504, 505
Ahmed, Mohsina F, MD 933
Ahmed, Neelum, MD 661
Ahmed, Shaheen, MD 241
Ahmed, Syed M, MD 352
Ahmed, Syed Mustafa, MD 676
AID N. 6th St. 899
Aikman, Michelle M, PC 929

Aishling Obstetrics and Gynecology SC 747
Ajayi, Funminiyi A, MD 289
Akeson, Jeffrey W, MD 500
Akhras, Layla, DMD 1123
Akin-Olugbemi, Morounkeji E, MD 507
Akroush, Lorene S, DDS 1119
Akshelyan, Stepan, MD 426, 610
Al Deyabat, Osama, MD 1128, 1133
Al Mardini, Nameer, MD 670, 671
Al Saadi, Tareq, MD 352
Al-Feghali, Vanessa Elie, DO 426, 614
Ala, Rebecca A, LCSW 939
Alahi, Peter, MD 933
Alanis, Diana E, MD 230, 231, 384, 385
Alasheh, Acil, MD 1133
Albaro, Cecilia A, MD 513, 579
AlBayati, Omar, DDS 1123
Alboliras, Ernerio T, MD 513, 579, 641
Albright, Emily L, MD 426, 427, 549
Alcock, Cassandra Vlk, MD 15
Aldag, Alison M, APRN 466
Alden Alma Nelson Manor 890, 1112
Alden Debes Rehabilitation and Health Care Center 890, 1112
Alden Park Strathmoor 890, 1112
Alderks, Bryce T, PT 708, 709
Aledo Health Care Center 882, 883, 1019
Aledo Rehabilitation And Health Car 786
Aleksich, Jaclyn Ashley, APRN 685
Alexander, Cathy C, OD 1150
Alexander, Jennifer C, APRN 609
Alexander, Katrina Lea, PA 222
Alfano, Nicholas Charles, ARNP 685
Alhamoud, Issa, MD 512
Ali, Mir H, MD 359, 360
Alikhan, Mir A, MD 635, 636
Alitter, Qusai T, MD 346, 351, 353, 364
Alkhalaf, Abdulhamid H, MD 385, 386
Alla, Rajesh, MD 386, 387, 564, 565
Alla, Suresh, MD 320, 565
Allard, Ashley Nicole, BCBA 943
Allen, Amanda A, APRN 334
Allen, Betty J, MD 665
Allen, Nicole B, APRN 320, 567, 592
Allen, Soraya, LCPC 929
Alley, Robin A, MD 427
Allison, Melinda S, NP 568, 574
Allison, Robert A, PA-C 521
Allure of Galesburg 880, 1011
Allure of Geneseo 879, 1001
Allure Of Knox County, Llc 880, 1011
Allure Of Mendota LLC 881
Allure of Moline 884, 1056
Allure of Mount Carroll 877, 991
Allure of Peru, LLC 881
Allure of Pinecrest LLC 883, 1020
Allure of Prophetstown 889, 1091
Allure Of Sterling, Llc 889, 1095
Allure Of The Quad Cities, Llc 885, 1066
Allure of Walnut, LLC 877, 990, 991
Almanza, Stacy L, DPT 580
Almoujahed, Mohammad O, MD 441
Alonso, Alexander J, MD 452, 623, 624
Alonso, Lynessa A, DO 210, 211, 214
Alqaisieh, Mohammad Haroun Issa, MD 129
Alsayed, Alhareth, MD 386, 636
Alt, Hannah, PT 709
Altarabsheh, Salah Eldien, MD 404, 550
Altayeh, Abdullah, MD 636, 644, 673, 721
Altergott, Rudolph A, MD 665, 728
Alvarado-Urrutia, Norma, FNP 224
ALWOOD PHARMACY 998, 1157
Amanullah, Jamaluddin Faisal, MD 445
Amaza, Iliya P, MD 600, 605
Amberger, Melissa A, DO 731
Amberwood Care Centre 890, 1112, 1113
AMBOY HOMETOWN PHARMACY 1012, 1159
Ambrose, Steven E, MD 493

Amde, Wendewessen, MD 1126
American Prosthetics & Orthotics 1058
American Prosthetics & Orthotics, INC-Moline 1066
AMERICAN PROSTHETICS & ORTHOTICS, INC. 1066
Ameriwound Physicians IL LLC 1017, 1078
Ameriwound Physicians IN, LLC 995
Amin, Rizwan M, MD 933
Amir Khan, Mohammed M, MD 661
Amsbaugh, Rachel A, CNP 459
Amulraj, Emmanuel Antony, MD 550
Andal, Whitney R, CNP 471
Andanamala, Haripriya, MD 445, 451
Anderson, Brandi L, APRN 685
Anderson, Brian D, DO 168
Anderson, Bryan L, MD 445, 533, 534
Anderson, Christine A, CNS 657
Anderson, Clark F., PA-C 521
Anderson, Courtney A, NP 245
Anderson, Deidra D., APRN 36
Anderson, Jennifer L, PA 581
Anderson, Kathryn Tinsley, MD 427, 544, 545
Anderson, Kristin G, NP 107
Anderson, Lori Sue, CNP 325
Anderson, Rachel N., APRN 148
Anderson, Richard C, MD 427, 550
Anderson, Richard E, OD 1150
ANDERSON, THOMAS E, OD 1136
Anderson, Tisha, LSW 973, 978, 979
Anderson-Dooley, Maria R, DC 559
Andrews, Melanie L, MD 118
Anegondhi Sudhindra, Praveen Raghavendra R, MD 415, 416, 441, 442
Angeles, Dexter R, MD 85, 91
Animate Pedorthics Orthotics Prosthetics 4U Inc 990
Anis Ahmad, M.D. 172, 1060
Ann Yee, Kimberly, OD 1131
Ansar, Sameer, MD 660
Ansteatt, Kristin Theresa, CNP 471
Antczak, Abby M, NP 245
Anton, Oscar A, MD 701, 702
Antonacci, Mikaela R, PT 736
Anubrolu, Lakshmi M, MD 369
Anwar, Taha, MD 563
Aperion Care Dekalb LLC 878
Aperion Care Marseilles Llc 881
Aperion Care Toluca Llc 882, 1017, 1018
Apostolic Christian Home of Eureka 891, 1116
Apostolic Christian Home of Roanoke 892, 1117
Apostolic Christian Skylines 884, 1053, 1054
Appel, Elizabeth A, OD 1126, 1127
Appelquist, Amber, PT 382, 390
Applebaum Psychiatry Pllc 1019
Aprahamian, Charles J, MD 427, 544, 563, 584
Apria Healthcare LLC 1098
Aqeel, Ammar, MD 347, 348, 368, 369
Aquino, Alejandro, MD 402, 404, 651, 652
Aradhyula, Swapna, MD 288
Arbet, Timothy Patrick, OD 1140
Arc At Chillicothe Llc 883, 1024
Arc At El Paso Llc 891, 1115
Arc At Streator Llc 881, 882
Arcadia Care Morton 887, 1081
Arcadia Care Toulon Llc 886, 1073, 1074
Arce-Montijo, Yolanda, OD 1128
AREMU, BABATUNDE E, NP 575
Aremu, Mofoluwake Bunmi, NP 167, 168, 178, 186
Arguelles, Alyssa S, PAC 521
Arinze, Nkiruka Alexandra, MD 666, 729
Arjmand, Ellis M, MD 505, 513
Armas, Carlos Andres Requena, MD 402, 404, 405
Armstrong, Alex K, PA 521
Armstrong, Erica, SLP 644
Armstrong, Janelle K, PT 361
Armstrong, Melissa J, NP 24
Arnold, Frank K, PT 516
Arredondo, Rachel L, APN 245
Arrieta, Carlos L, MD 251
Arrow Wood Estates Of Rock Falls 889, 1092

Arrowhead Ranch 943
Arshad, Muzamil, MD 365
Arteaga, Tasha M., APRN 87, 356
Arukah Institute Of Healing Inc Nfp 739, 740, 894, 895
Aruna S Shah, MD 861
Asad, Mohammad Fahad Bin, MD 438, 439
Asby, Everett T, CSW 950
Ascension Living Saint Joseph Village 886, 1076
Asghar, Nisa Ann, PA-C 713
Ash, Rachael M, PT 580, 593, 594
Ashai-Khan, Farhat N, MD 510
Ashmore, Nichol A, NP 177, 178
Askar, Holly, APRN 685, 686
Asner, Nathan Sharkey, DO 231
Aspen 2 1073
Aspen Health Care 1073
Assaf, Bassam A, MD 566, 567
Assoc. Gastroenterology Consultants, Inc. 988
ASSOCIATES IN MENTAL HEA 932
Associates of Sterling Podiatry 163
Association for Individual Development 899
Atanasoff, Nicole, NP 250
Atassi, Rafel S, MD 634
ATI Physical Therapy 992, 1033
ATI Physical Therapy DeKalb Sycamore Rd 26
ATI Physical Therapy Loves Park - E Riverside Blvd 227, 1097
ATI Physical Therapy Minonk 263, 1117
ATI Physical Therapy Ottawa - E Norris Dr 85
ATI Physical Therapy Rockford S Alpine Rd 242, 1105
ATI Physical Therapy Sandwich 27
Atkins, Devon Alicia, MA 929
Attaluri, Jayalakshmi, MD 933
Attaluri, Pratap K, MD 933, 934, 961, 962
Atterberry, Bethany D, PT 516, 517
Atwal, Gursant S, MD 677
Atwell, Calvin E, MD 323
Aubry, Brandon, DPT 361
Auckbarallee, Farah, MD 231
Aude, Tracey, APNP 637
Aue, Matthew G, MD 231
Auer, Joshua Michael, APRN 310, 393
Auer, Linda M, DO 1128
Aulakh, Bhagat S, MD 346, 347, 351, 416, 534
Aunt Martha's Great River CHC 188, 189, 277, 825
Aunt Martha's Great River Community Health Center 824, 955
Aunt Martha's Health and Wellness 237, 238, 280, 851
Aunt Martha's Rockford CHC 238, 280, 851
Aunt Martha's Rockford Community Health Center 238, 280, 281, 848, 851, 852, 968
Aunt Martha's Rockford Community Health Ctr 238, 281, 852
Ausfahl, James D, MD 163, 419
Austria, Kyra-Lyn P, APRN 148
Autism Spectrum Therapies, LLC 163
Averill, Kathleen, NP 180
Avila, Carlos M, MD 52, 53
Avila, Lilia E, CNP 684
Avula, Umakanth, MD 427, 545, 550, 666, 725, 728
AXLINE PHARMACY 01 1088, 1170
AXLINE PHARMACY 02 1089, 1170
AXLINE PHARMACY 07 1055, 1165
AXLINE PHARMACY 09 994, 995, 1157
AXLINE PHARMACY 10 1017, 1160
Aycock, Sharon E, PA 160
Aziz, Hamza, MD 231
Aziz, Mehwish, MD 645, 661, 662
Aziz, Meraj, MD 348, 674, 675

B

Babar, Asim Khan, MD 352
Babcock, Malinda M, APRN 34, 37, 117
Bachman, Melissa A, NP 695
Baddour, Nabil David, DO 663
Bader, Eric J, PT 298, 607
Bader, Hasan H, MD 663, 664
Bader, Rizwan, DDS 1123

Baer, John D, MD 209
Bahler, Brogan E., MD 200
Bahler, Melinda S, APRN 486
Baig, Amer, MD 231
Baig, Samir M, MD 650
Bailey, Erin Elizabeth, MD 307
Bailey, Shawn E, MD 166
Bailey, William R, MD 30, 44
Bajaj, Amishi, MD 343
Bajaj, Madhuri, MD 369, 439, 623
Balasubramaniam, Vivek, MD 708
Baldi, Brooke B, MD 511
Baldwin, Jonathan E, PA 589
Baldwin, Scott, OD 1140
Balouch, Imran L, MD 424
Baman, Timir S, MD 405, 410
Bandy, Jennifer A., APRN 148, 471
Baney, Samantha Ann, NP 686, 697
Banker, Elizabeth, PA-C 643
Bankord, Brittany J, APRN 686
Banks, Cristen, APRN 370, 374, 375, 459, 500, 1129, 1133
Bannerman, Erin, APNP 569
Bard Optical 752, 767, 776, 811, 829, 836, 837, 838, 844, 1132
Barker, Savannah, PT 642
Barnes, Abigail L, OD 1127
Barnes, Barry B, MD 598
Barnes, Caroline N, APNP 335, 471
Barnes, Meghann M, LCPC 929
Barnes, Nicole Taylor, APRN 147, 155
Barnes, Stephanie N, ARNP 34, 37, 44, 45
Barnes, William G, LCSW 907, 963
Barnett, James W, MD 118
Barnhart, Brett M, MD 313
Barnhart, Kyle T, MD 427
Barout, Ahmad, MD 652, 653, 673
Barrientos, Jasira, MD 934
Bartel, Alissa M, ARNP 227, 646
Bartels, Kelli J, APRN 178
Bartlett, Andrea M, LCSW 939
Bartolomeo, Rosario, DO 591
Barzallo, Marco A, MD 322, 405
Basheer, Kheder Basheer Mohammed Ali, MD 216
Bashir, Hamid, MD 724
Batalden, Lynn, DPT 302
Battenburg, James R, MD 215
Batth, Ranjit K, LCSW 977
Batty, Paul R, MD 666
Bauer, Megan June, DNP 191, 192
Baumann, Rebecca Lynn, MD 405
Baumgart, Joseph R, MD 302
Baur, Molly J, APNP 466
Baur, Nicholas G, DO 598, 600
Baxter, Wyatt D, PA-C 41, 314
Beach, Debra E, APNP 410, 459
Beacon of Hope Hospice 1008
Beale, Lena Marie, APRN 96, 349, 356, 357, 372, 380
Beals, Darcy L, CCC-A 378
Beam, Sarah B, APRN 466
Bean, Jonathan F, MD 666, 725, 726, 728
Bear, Julie A, ARNP 177, 178, 179
Beaty, Shad D, MD 199
Beauchamp, Liana S, MD 187
Becker, Karen S, FNP 114, 148
Beckstrom, Stephanie S, APRN 459
Beer, Cody James, MSN 204, 205, 617
Beetz, Katie, PA-C 81
Behalal-Bock, Christele, MD 541
Behr, Ian James, MD 635
Behymer, Ashley B, APRN 310, 311, 312
Beilfuss, Brenda Ann, APRN 686
Belford, Lauren M, APRN 697
Bell, Richard H, DPM 605
Bello, Akeem A, MD 231
BELOIT HEALTH SYSTEM CLINICS 1115
Beloit Health System Inc 1114
Below, Steven K, MD 326, 339, 500, 501

Belvidere Dialysis 738
Benavides, Francisco J., MD 666, 726
Benavides-Lopez, Valeria C, MD 579
Bendjemil, Samy, MD 666, 726
Benevento, William J, MD 1138
Benivegna, Sharon Ann, AUD 401
Bennett, Brian T, MD 189
Bennett, Paul J, PT 625
Benters, Jennifer H, APNP 250
Bentkowski, Marek S, MD 256
Berberich, Emily L, PT 295, 296
Berg, Myles J, PT 361
Berian, Julia R, MD 658, 666
Bernal Ramirez, Lizbeth Stephanie, MS 922, 923
Berry, Donald Stuart, DO 721
Berry, Michael R, MD 576
Berry, Shelby J, AUD 401, 402
Berry-Acosta, Jamie, PC 962
Berryman, Elizabeth M, APNP 471
Bertram, Stephanie L, NP 108
Bertsche, Maria, APRN 193
Bess, Emily R, FNP 50
Besser, Tasha R, CNP 148
Bessine, Mara Layne, APRN 216, 218
Best, Ian P, MD 77
Bethany for Children & Families 815, 816, 817, 943, 944
Bethany Health, L.l.c. 878
Bethel, Elena E, APN 586
Beverly-Marshall, Kasaundra, APRN 245
Bevill, Robert S, MD 118
Bhar, Nina D, OD 1129
Bhatt, Isha D, MD 442
Bhattacharya, Sumoulindra T, MD 289
Bhatti, Ravinder Pal S, MD 320, 565, 566
Bhurgri, Jasmine N, MD 83, 84
Bianchetta, Cody M, MD 108
Bickett, Angela M, APRN 472
Bida-Dudun, Anna, MD 640
Bierdeman, Kelsey L, MD 231
Bifulk, Andrew J, APRN 466
Big Meadows 992
Bill, Jason G, MD 424
Billingsly, Danica M S, AUD 301
Binnahil, Mashary, MD 678
Bird, William, MD 634, 635
Birkey, Jessica, AUD 633
Birkholz, Jill A, MD 493
Biswas, Sudakshina Elizabeth, APRN 472
Bivens, Shauna L, NP 200, 205
Black, Eric Richard, MD 934
Black, James D, MD 551
Blackburn, Patricia G., PAC 83
Blackmer, Michelle A, APNP 630, 631, 632
Blackwell, Andrea Celeste, APRN 335, 336, 372, 472, 569
Blackwell, Michaela Rose, PA 713
Blade, Allison J, ARNP 177, 179
Blair, Jessica Diane, PA-C 521, 522
Blair, Kyle Cox, MD 1149
Blaisdell, Constance Faye, NP 686
Bland, Kayla, PA-C 643
Bland, Rachel A, CNM 648
Blanford, Christopher T, MD 17, 18
Blaser, Mark A, MD 556, 557
Blazquez, Angel, MD 222
Blicharz, Allison Paige, PA-C 522
Blint, Andrew J, MD 702
Blomberg, Brittany N, DO 189
Bloomfield, Steven J, LCPC 956
Blough, Ashley G, ARNP 76, 77, 87
Blume, Gregory M, MD 454
Blunier, Monica C, PT 517
Boardman, Steven A, MD 576
Boatfield, Carolynn, PA-C 75, 217
Bocker, Emilee Jo, MD 101
Bockewitz, Brandon M, MD 118, 419, 420
Bode MD, Dawn M, MD 168

Boehm, Michael D, MD 1138
Boehr, Micah D, DO 210
Bogarapu, Soujanya, MD 361, 513, 579, 641
Bogdonas, Erin, MSW 977, 978
Bohland, Amy R., NP 86, 87
Bohlin, Luke, PA-C 17, 287
Bohne, Mary F, APRN 686
Boitnott, Amanda Kay, APRN 145, 155, 156
Bokhari, Faran, MD 427, 428, 545, 546
Boley, Charles K, MD 211, 214
Bollaert, Lindsey C, NP 569
Bollaert, Thomas J, MD 420
Bond, Glenn Morison, APRN 486
Bond, Jamie Lynn, APRN 92, 96, 97
Bond, William I, MD 1142
Bonish, Brian K, MD 560
Book, Kristen M, SLP 392
Boomer, Jennifer L, APNP 686
Boone County Dept of Public Health 286
Boone, Diane E, MD 1149
Boone, Kendall D, MD 729, 730
Bopanna, Suraj P, MD 632, 721
Borden, Joel Jeffrey, MD 445
Bordenave Bishop, Susan B, DDS 1119
Boswell, Nikki Lynn, APRN 148
Bottros, John J, MD 702
Bourquin, Lisa A, NP 328, 329
Bowen, Sarah D, APRN 695
Bowers, Joshua D, MD 30, 31
Bowie, Jason M, MD 428
Bowles Edwards, Alan D, MD 576
Bowles, Emily, DDS 1123
Bowman, Reginald, DO 208
Bowmar, Andrea Dawn, APRN 245
Boyd, Casey M., PT 709
Boyd, Thomas M, MD 934
Braasch, Steven E, LCPC 963, 964
Bracht, Katelynn Elizabeth, APRN 148, 149, 472
Braden, Jayne A, PSYD 898, 919
Braet, Alexandra M, OD 1147
Braet, Carrie A, NP 177, 180, 181
Braet, Tanya, OT 596
Brainard, Ginger Kendell, PSYD 911, 938, 939
Bramble, Kathryn E, PA 253
Brand, Emiley E, DPT 580
Brand, Tyrone Robert, MD 385
Brandt, Ashley N, FNP 197, 198
Brandt, Megan M, ARNP 87
Brattain, Thomas K, DPM 531
Breitzman, Amber Marian, APNP 164
Brennan, Paige Annabelle, NP 76
Bresnahan, Calee Michelle, MD 195
Brice, Jaqueline Leigh, ARNP 567, 592
Bridgeway 757, 761, 833, 903, 905, 959, 960
Bridgeway Inc 757, 761, 762, 903, 905, 906
Bridgeway Inc. 757, 758, 761, 762, 833, 838, 839, 903, 904, 906, 960, 963, 1002, 1008
Bridgeway, Inc. 762, 906
Briese, Amanda K, LCPC 916, 948
Briggs, Christian M, MD 1142
Briones, Angelica, OT 359
Briones, Misael S, OT 359
Brisard, Arnaud Rj, PAC 713
Brittany M Jones DPM LLC 775
Britton, Lisa Renee, PSYD 950
Britvec, Michele L, APN 472
Brodd, Anders J, MD 181
Broderick, Colin M, PA 713
Brodnicki, Abrianna N, APRN 243
Brokaw, Jennifer, APNP 54
Brokaw, Kristen Lynn, APRN 686
Brooks, Caroline P, MD 181
Brooks, David, PA-C 643
Brooks, Donna J, LCPC 929
Brooks, Dustin, APRN 472
Brooks, Margaret A, LCSW 901
Brookstone of Aledo 1018
Broom, Ashley Marie, LPC 973

Broughton, Ann L, CCC-A 651
Brown, Alexandra Kristine, LCPC 904
Brown, Angela D, NP 467
Brown, Christina B, ADC 963
Brown, Daniel Solomon Martin, PHD 928, 937
Brown, Julie I, MD 168
Brown, Laura R, MD 428, 546
Brown, Lauren E, PA-C 581
Brown, Lynell L, AUD 730, 731
Brown, Patrick K, PT 517
Brown-Danzeisen, Kristin A, ARNP 466, 467
Brtva, Dennis M., OD 1136
Bruce, Catherine A, OD 1149
Bruch, Katelyn Christine, NP 243, 245
Bruesch, Jana L, PT 517
Brune, Daniel H, MD 192
Bryan, George T, MD 723
Bryant, Janeesha Hammond, BSW 660
Bucha, Jurate M, MD 241
Buchenau, Amy J, FNP 288
Bucher, Bailey J, APRN 34, 37
Bucher, Lance Jay, OT 497, 498
Buddaraju, Ajay Kumar V, MD 392, 644
Buddhavarapu, Sivacharan, MD 405, 410, 612, 613
Buehler, Donald L, OD 1136, 1144, 1146
Buenting, Emily E, AUD 402
Bugos, Jessica L, CNP 31, 34, 37
Bui, Alyxandra L, DO 934
Buja, Megan E, PA-C 713
Buley, Sarah I., APRN 472, 473
Bulger, John J, MD 718
Bump Boxes 1030
Bungard, Denise L., APRN 473
Burchett, Michael A, DO 590
Burdo Hartman, Wendelin A, MD 512, 513
Bureau County Health Department 739
Burgett, Sarah R, OD 1140
Burhan, Muhammad Daniyal, DPM 531
Burkat, Cathy N, MD 1149
Burke, Roseanne, APN 491
Burmeister, Jay, DO 578
Burn, Trevan Mitchell, DPT 642
Burnette, Susan, FNP 638
Burnia, Paige Gail, MD 666, 667, 726
Burns, Lisa A, MD 708
Bursott, Brittany N, APNP 203, 205, 616, 617
Bushby, Michael Lang, OT 498
Bushmaker, Jeremiah F, DPM 341, 628
Buskohl, Misty D, APRN 397
Bussen, Zachary W, PA 713
Butler, Jenny M, PT 709
Button, Courtney L, APRN 735
Byers, Christopher Scot, PT 619
Byler Dann, Rebecca J, MD 493

C

Cabel, Julie A, APRN 569, 587
Cadet Saintilus, Karen, MD 118
Cadet, Nissage, MD 731, 735
Cady MD, Brian T, MD 168, 170
Cady, Rebecca, NP 637, 638
Cahill, Paula Ann Wenk, APNP 684, 685
Cain, Maureen L, CNP 686, 687
Cajigal, Artemio B, LPC 944
Calbow, Nicole, DPT 517
Calderas, Stephanie, FNP 311, 608
Calderon, Ricardo Joseph, MD 83, 104, 105
Caldwell, Melissa M, ARNP 569, 570
Calhoun, Carolyn Ann, APRN 400
Cali, Sarah S, OT 701
Calzada, Briauna, MS 943
Camacho, Kenneth B, MD 424
Camelot Care Centers LLC 792, 846
Camelot Care Centers, Llc 793, 847
Campbell, Gregory Lee, PA-C 394, 398
Campbell, Maddison Elizabeth, OT 498
Campbell, Seth, MD 504
Campion, Keith Joseph, PA-C 713, 714
Canady, Ashlea L, MD 635

Candler, Carol, NP 65
Cannell, Warren, MD 224
Cannon, Cornita, MD 699
Canright, Jacob T, PT 588
Canty, Susan M, PA-C 522
Cao, David L, MD 316
Capecci, Piero, MD 501, 504
Capelle, Tristin M, LPC 973
Capriola, Kathleen D, CNS 657
Cardenas, Hailey, APRN 65
Cardiac Surgery Assocaites, SC 184, 1068
Cardiac Surgery Associates, SC 1068
Cardiovascular Medicine PC 183
Cardiovascular Medicine, PLLC 52, 183
Cardott, Randel O, MD 561
Carey, Stephanie A, PC 973
Carius, David T, DPT 580
Carle El Paso RHC 261, 865
Carle Eureka FP Rural Health Clinic 262, 865
Carle Eureka Hospital 265, 865, 866, 873
Carle Eureka Hospital - GROUP 865
Carle Health Cardiology Canton 308
Carle Health Chillicothe 116, 790
Carle Health Comprehensive Pain Center Pekin 202, 1082
Carle Health Endocrinology, Diabetes & Metabolism at Methodist-Peoria 1033
Carle Health Endoscopy Center 807
Carle Health Family & Integrated Med Pear Tree 135, 1033
Carle Health Family Medicine Canton 34, 995
Carle Health Family Medicine Main 135, 1033
Carle Health Family Medicine Metamora 736
Carle Health Family Medicine Mortion 196, 609, 610, 1080
Carle Health Family Medicine Morton 1080
Carle Health Family Medicine North Peoria 135, 1033, 1034
Carle Health Family Medicine Priority Health 1034
Carle Health Farmington 316
Carle Health Gastroenterology Peoria 426, 1034
Carle Health General Surgery Bariatrics Peoria 1034
Carle Health Henry 392, 393
Carle Health High Risk Breast Clinic Pekin 202, 1082
Carle Health Illini Family Medicine Washington 211, 623, 1087
Carle Health Lacon 106, 785
Carle Health Methodist - Young Minds Center 166, 1055
Carle Health Methodist 900 Main ST 135, 510, 1034, 1035
Carle Health Methodist Atrium Medical Office Center 135, 1035
Carle Health Methodist Hospital 135, 426, 794, 1035, 1036
Carle Health Methodist Pekin 3591 Griffin AVE 202, 1082, 1083
Carle Health OB/GYN 135, 1036
Carle Health OBGYN 1036
Carle Health Oncology 1036
Carle Health Pediatrics at Pekin East 1083
Carle Health Pediatrics Methodist North Peoria 136, 1036
Carle Health Pekin 202, 203, 1083
Carle Health Pekin Hospital 871, 1083
Carle Health Peoria 1036
Carle Health Peoria 7309 N Knoxville AVE 136, 1036
Carle Health Peoria 900 Main ST STE 100 136, 1036, 1037
Carle Health Peoria Methodist 1037
Carle Health Peoria Methodist 112 NE Crescent AVE 405
Carle Health Peoria Methodist Atrium 136, 1037
Carle Health Peoria on Main 419, 1037
Carle Health Podiatry Proctor 136, 1037
Carle Health Princeton 19, 988
Carle Health Princeville 165, 815
Carle Health Proctor Professional Building 420, 421
Carle Health Senior Health 1037

Carle Health Spring Valley 297, 990
Carle Health Vascular Galesburg 62, 1008
Carle Health Washington 1201 N Cummings LN 623
Carle Health Washington Illini on Cummings 1087
Carle Health Wound Care AT Pekin 203, 1083
Carle Healthcare from Unity Point 792
Carle Home Care 1031, 1032
Carle Hospice 1032
Carls, Lacey M, PA 363
Carlson, Adam M, PT 709
Carlson, Samantha R., APRN 687
Carlson, Tammy L, APRN 678
Carlson-Dexter, Philip, MD 231
Carman, Michael R, APRN 154, 155
Carmichael, Craig W., MD 506, 507, 516
Carnago, Nicole, BCBA 943
Carpenter, Matthew T, MD 343, 537
Carr, Chelse, MA 962
Carr, Colby Lee, MD 260
Carrier, Jeremy R, MD 215
Carroll, Drew, PT 642
Carroll, Taylor B, APRN 387, 638, 639
Cartwright, Laura, LCSW 910
Casagrande, Deirdre E, APRN 86, 87, 355, 357, 370, 372, 379, 380
Cash, Lukas, PT 709
Cashel, Rustin William, DO 156
Cassatt, Jennifer R, PA 594
Castellanos, Amanda Emily, APRN 15
Caster, Faith Ann, RN 646
Castillo-Clavijo, Maria C, MD 16, 17
Castleman, Jakob P, PA 522
Castor Home Nursing Inc 1093
Castro, Rafael R, MD 598, 599
Catotal, Ferdinand, NP 15
Catt, Susan L, MD 493
Catterall, Abigail, APRN 149
Catton, Melissa Sue, APNP 486
Catton, Samantha, PA 107
Cauthon, Leaanna Jean, APRN 336
Ccca Belvidere 985
Ccca Braodway 1105
Ccca Rosecrance Ware Center 238, 281, 852
Cecchetti, Lauren, NP 387, 637
Ceilesh, Alyssa Ann, DO 675
Celner, Anne M, CNP 685
Cenek, Peter S, CNP 410
Ceniseros, Alexia L, APNP 227, 228
Centennial Counseling Center, PC 897, 898, 900
Center for Alcohol and Drug Services Inc 954, 955
Center for Family Health-DeKalb 26, 267, 746
Central Illinois Radiological Associates 1078
Cernovich, Rick S, MD 22
CGH 2600 N. Locust St 1093, 1094
CGH Dixon Medical Center 1014
CGH Fulton Medical Center 1090
CGH Home Infusion 1093
CGH Home Nursing 1093
CGH Locust Street Medical Center 1094
Cgh Lynn Blvd Medical Center 1093, 1094
Cgh Main Clinic Lab 1094
CGH Medical Center 871, 1092, 1093, 1094
CGH Medical Center 990, 991, 1094
Cgh Medical Center/op 1094
CGH Medical Group - Health Centers 1021
CGH Medical Group- Health Centers 991, 1090, 1091
Cgh Ready Care Medical Center 1095
Chadwick, Megan M, APRN 245, 246
Chae, Sanders H, MD 653, 656
Chaffin, Cindy S, NP 30
ChailertBorisuth, Navaneet S, MD 1138, 1139
Chamberlin, Jason G, DO 33, 40, 42, 43
Chambers, Christina J, APRN 628
Champion, Amanda M, SLP 542
Chan, Daniel Koon, MD 493
Chand, Deepa H, MD 512
Chandrahasegowda, Shashinath, MD 562
Chang, Barry, MD 551, 553

Chang, Jonathan S, MD 1149
Chase, Kari L, DPM 719
Chatterjee, Tulika, MD 445
Chattic, Maria, NP 224
Chaturvedula, Surya Teja, MD 402, 403
Chaudhry, Alyas R, MD 590
Chaudhuri, Rishi R, MD 428, 429, 546
Chausse, Lyndsey Rae, APRN 155
Chavali, Malini, MD 129
Chavira, Jaziel, NP 637
CHC East Moline Medical Clinic 167, 1056
Checchi, Kyle Douglas, MD 667
Cheek, Kimberly A, NP 491
Cheema, Ahmad W, MD 562
Cheema, Usman S, MD 342, 629
Chen, Marie Feng, DO 707
Cherukuri, Sudha, MD 452
Chestnut Health Systems Inc 801, 927
Cheyney, Mariah N, AUD 301
Chi, Alexander C., MD 537
Chiang, George, MD 551, 553, 554
Chickris-Bollaert, Nicole M, MD 168, 169
Children and Family Hearing Associates 811
Children's Home Association of IL - Academy DASA 797, 924
Children's Home Association of IL - DDTLP House 797, 924
Children's Home Association of Illinois 797, 801, 924, 927
Children's Hospital of IL Pediatric Urology 1060
Children's Hospital of Illinois 136, 137, 510, 811, 1037, 1038
Children's Therapy Center of the Quad Cities 824
Childrens Hospital of IL Pediatric Urology 1038
Chiou, Andy C, MD 307, 316, 429, 554, 555
Chipalla, Misty E, MSW 982
Chisholm, Joshua Sean, DO 454, 455
Chittivelu, Subramanyam, MD 416, 534, 542
Cho, Edward E, MD 429
Chong, Lanceford M, MD 723
Chotiprasidhi, Poonputt, MD 562
CHP Mendota 78, 269, 770
CHP Princeville 165, 274, 815
Christ, Maggie H., APRN 295, 356
Christensen, Abigail Eileen, PT 709
Christensen, Keith J, APRN 92, 97
Christensen, Kimberly A, OT 575, 576
Christiansen, Beth A, NP 246
Christy, Herminia J, LCSW 939
Chum, Nicole M, APRN 295
Chung, Steve Y, MD 297, 378, 382, 392
Chuprevich, Joseph W, DO 909
Churchview Dialysis 854, 855
Ciaccio, John C, MD 949
Cicciarelli, Anna L, CNS 459, 608
Cicciarelli, Kara Sue, PHD 937
Cicciarelli, Scott J, PA-C 522
Cinnamon, Breanne H, PT 318
Citadel At Saint Anne Place Llc 890, 1113
Citadel Care Center Sterling 889, 1095
City of Kewanee 1001
Claeys, Lacey D., APRN 336
Clarity Counseling and Mediation 975
Clark, Alyse B, PT 517
Clark, Felicia A, PA-C 522
Clark, Jacob P, PA-C 522
Clark, Jason C, MD 576, 577
Clark, Lea L., APRN 58, 628
Clark, Maren, BCBA 923
Clarke, Stefanie Kay, APRN 199
Clary, Janie, APRN 115
Clary, Pooja R, APRN 357, 373, 473
Clegg-Johnson, Ninah Pauline, DO 129, 156
Clong, Jill, NP 49, 50, 317, 318
CLOVE DENTAL 1122
Coal Valley Chiropractic Clinic Inc 816
Coates, Aaron G, MD 673
Cobb, Bradley N, MD 200

Coberly, Danielle M, NP 179
Cobert, Robert, NP 570
Cocagne, Stephanie, LPC 904
Cocar, Rachel Olsen, LCSW 917
Cody, Douglas T, MD 632
Coffey, Lynne M, ARNP 219
Cohen, Brian D, MD 129
Colclasure, Holley, RBT 921
Cole, Daniel E, MD 597, 600
Colegrove, Peter M, MD 329, 330
Coleman, Brianna M, PMHNP 489
Coleman, Jesse A, DO 667, 726
Colen, Adam E, DO 420, 421
Coletta, Alyssa Valerie, PAC 29
Collazo, Christopher J, DPM 584
Collins, Karen Ann, ARNP 400, 473, 491
Collins, Richard Scott, MD 577
Colston, Rebecca J, APNP 311
Columbus House 739, 894
Colvin, Carleen, OT 618
Combs, Lydia Jane, APRN 228
Comerford, Jennifer Marie, APRN 19
Community Care Center Of Monmouth, Inc 888, 1089
Community Health Care 167, 169, 170, 183, 184, 274, 275, 276, 277, 816, 818, 819, 822, 823
COMMUNITY HEALTH CARE INC 1067, 1167
COMMUNITY HEALTH CARE PHARMACY 1057, 1166
Community Health Care, Inc 172, 1060
Community Health Care, Inc. 170, 184, 276, 819, 1068
Community Health Care-The Project 170, 276, 819
Community Health Center Inc 167, 275, 816
Community Health Partnership of Illinois 78, 269, 770
Community Hospices of America 1032
Community Medical Clinic 30, 749
Community Medical Clinic at Table Grove 46, 754
Communtiy Health Care 167, 275, 816
Complete Home Respiratory Care, LLC 1030
Comprehensive Rehabilitation LTD 769
Condie, Jessica A, OD 1125, 1141
Conduff, Derek A, DPT 594
Conforti, Julie Ann, MSN 15
Conklin, Darren J, DO 118
Conlee, Annevay D, MD 74
Connections Therapy Center 981
Connolly, Edward A, MD 577
Connolly, Tiffanny M, PA 522
Connolly, Tiffany Marie, PA 581, 582
Connors, Maggie Helen, APRN 387, 388
Constantinou, Costas L, MD 564, 586
Contemporary OB-GYN 817
Contemporary Obstetrics & Gynecology Women's Care 1060
Conway, Tyler, MD 634
Cook, Donna, NP 221
Cook, Marisha L, MD 648, 649, 650, 673
Cook, Tricia S, PT 381
Coon, John J, MD 421
Cooper, Robin S, APRN 64
Cooper, Tyler Samuel, DO 534
Corbo, Anthony, LPC 973
Corcoran, Michael D, DPM 719
Cordell, Carrie, OT 498, 618
Corkill, Meghan J., LPC 954
Cornerstone Clinic LTD 230, 280, 846
Cornerstone Rehabilitation & Health Care 884, 1055
Cornick, Jacinda A, PA 215, 625
Corona Martinez, Delaney Q, PC 929
Corpus, Keith T, MD 326, 501
Corrales, Juanita A, MD 511
Correnti, Nicole M, PT 290, 709
Corsolini, Amy Gail, APRN 92, 97
Cortes Montoya, Gabriela, RBT 921, 922
Corvaja, Nicola, MD 648
COSTCO #1126 1077, 1168
COSTCO #1353 1096, 1171
Costerisan, Aaron D, MD 118
Cote, Mario E, MD 23, 105
Coticchia, James M, MD 505

Cotler, Scott J, MD 348, 351, 440, 441, 551, 563, 584, 585
Cottage General Practice 62, 63, 71, 765, 1008
Cottage Home Health 1007
Cottage Monmouth Clinic 217, 839
Cottage Psychiatric Services 762, 906
Cottage Women's Health 760
Cotton, Stephen C, MD 287, 650
Coulter, Katherine Jean, NP 111, 112
County Of Stephenson 605
County Of Tazewell 622
COUNTY OF WHITESIDE 1122
County of Winnebago 721
Couri, Candace D, ARNP 473
Couri, Felicia Sadie, DO 446
Courson, Brittany N, FNP 50
Court Street 721
Covlin, Michael A, MD 313
Covut, Fahrettin, MD 670, 675
Cox, Eric M, MD 429
Cox, Kathleen E, MS 982
Cox, Megan Elizabeth, APRN 205
Cox, Samantha Renee, DO 366, 730
Cox, Victoria N., OT 498
Coy, Eric D, OD 1141
Cozianu-Cotan, Teona Catalina, MD 699
CPO PEORIA 1053
CPO-Rockford 1112
Crabb, Jeremiah E, MD 347, 351, 367, 378, 416, 534
Crawford, Alyssa F, MD 313
Crawford, Amanda Marie, PA-C 340, 522
Crawford, David L, MD 429, 430
Crawley, Katie T., DO 493
Crays, Gayle R, MD 256
Crebo, Emily C, NP 473
Creekside Medical Center 1105
Crimson Ridge Home Training 748
Crist, Joshua Allen, MD 231, 232
CRITICAL CARE RX 1024, 1025, 1162, 1181
Croft, Donita R, MD 605, 606
Croland, Joshua A, MD 423, 424, 493, 494
Cross, Benjamin P, PAC 522, 523
Cross, David T, MD 199
Crouse, Nancy J, APRN 31, 34, 37
Crow, Jacqueline A, OD 1136, 1144, 1146
Crowhurst, Jeffrey A., DPM 363
CRUSADER CENTRAL CLINIC ASSOCIATION 1119
Crusader Clinic 226, 238, 239, 259, 279, 281, 283, 845, 852, 863, 1105
Crusader Clinic Belvidere. 14, 267, 737
Crusader Clinic Belvidere.. 14, 267, 737, 738
Crusader Clinic Broadway 239, 281, 282, 852, 853
Crusader Community Health 14, 226, 227, 239, 259, 260, 267, 279, 282, 283, 284, 738, 845, 853, 863, 864
Crusader Community Health on Alpine 239, 240, 282, 853
Crusader Community Health on Linden 240, 282, 853
Crusader Community Health South Beloit Hight School 260, 284, 864
Crusader Community Health South Beloit Junior High School 260, 284, 864
Crusaders Central Clinic Association 240, 260, 282, 284, 853, 854, 864
Crusaders Central Clinic Association - Crusader Clinic 240, 282, 854
CUB PHARMACY #1625 1074, 1168
Cull, Molly, SLP 542
Cullath Harikrishnan, Sathish Kumar, MD 396
Cullor, Judy L, NP 56
Culp, Matthew T, FNP 473
Cummins, Kerin K, APRN 250
Cunningham, Anne T, FNP 16
Cunningham, Jennifer M, APRN 488
Cunningham, Peter J, DPM 531
Cunningham, William K, MD 699
Curt Meiss 830, 831, 959
Curtis, Brian S, MD 446, 507
Cusack, Andrew J, DO 118, 119

Cushing Ragon, Colleen Susanne, APRN 330, 336, 410, 411, 474
Cusick, Brian C, MD 505
Cutter, Matthew B, OD 1148
CVS #02375 993, 1156
CVS #06446 1023, 1161
CVS #06448 1086, 1169
CVS #06450 1024, 1162
CVS #06451 1081, 1169
CVS #06452 1079, 1169
CVS #06453 1082, 1169
CVS #06455 1025, 1162
CVS #06458 1115, 1175
CVS #07797 1025, 1162
CVS #08524 1102, 1174
CVS #08528 1097, 1171
CVS #08529 1099, 1172
CVS #08530 1096, 1171
CVS #08531 1099, 1172
CVS #08540 1074, 1168
CVS #08634 1056, 1165
CVS #08656 1067, 1167
CVS #08663 1092, 1171
CVS #08691 1001, 1158
CVS #10623 1115, 1174
CVS #10656 1017, 1160
CVS #11205 1116, 1175
CVS #16258 1099, 1172
CVS #16308 1025, 1026, 1162
CVS #16324 1006, 1159
CVS #16348 1057, 1166
CVS #16922 1097, 1098, 1171
CVS #17575 993, 1156
CVS #17656 1077, 1168
CVS #18084 1026, 1162
CVS #18092 1026, 1163
CVS #18096 1099, 1172
CVS #18097 1099, 1172
CVS #18098 1099, 1172

D

D'agostin, Marlena, APRN 258
Daccache, Antoine G, MD 446
Daccache, Ivetta, OD 1136
Dacunha, Sandra, SLP 399
Dagefoerde, Nancy G, APN 687
Dahal, Rajendra, MD 566
Dale, Christy N, LCSW 895
Dalfiume, Luke R, PHD 936, 937
Dalili-Shoaie, Valentina R, MD 287, 288
Dall, Jeanne Marie, APN 246
Damarla, Vijay K, MD 354, 439
Dameron, Rhonda V, OD 1136, 1137
Dammann, Gregory G, MD 328, 329
Damron, Sharon M, APN 411
Dandan, Alvin Joseph G, MD 658, 721, 722
Dang Home Infusion Pharmacy, LLC dba Vital Care of Peoria 1053
Dang, Phong, MD 222
Daniel H Brune Md 1077
Daniel, Elie C, DPM 296, 297
Danielson, Angela B, PA-C 258, 259
Danley, Brittany, APRN 486
Dannatt, Jeffrey A, OD 1148
Dansizen, Judith A, NP 411, 459
Dao-Hauritz, Nikki, PA 582
Darwiche, Firas Rabih, MD 101
Dasa Site 777, 911
Dave, Amar Lal, MD 89
Davenport, Connor, MD 1139
Davenport, Maddalena David, APRN 79
David, Allison Jo, DC 319
Davidson, Jennifer L, OT 701
Davis Family Health LLC 788
Davis, Amy M, ARNP 149, 155
Davis, Janel M., APRN 334, 336, 370, 373, 459, 460, 474, 567, 570
Davis, Kelly Ann Tonielli, DNP 112
Davis, Mark E, MD 614

Davis, Rachael M, MD 292, 293, 297, 416, 534
Davis, Raymond A, MD 706, 707
Davis, Ryan J, DDS 1120
Dawood, Altaf, MD 664, 673
Dawson, Amanda C, APNP 223
Day, Jacob A, PA 523
Dayhim, Fariba, MD 667
De Alarcon, Pedro A, MD 514
De Alwis, Aulbrey E, APRN 687
De La Hera, Aristides E., MD 290, 291, 378, 379
Dean, Jessica K, APRN 687
Dean, Tamara S, MSW 982
Debord, Jon A, PT 318, 326, 596
Decapp, Kylee Marie, APRN 37
Deceanne, Anthony V, DPM 531, 532
Dechow, Emily L, CNP 336
Deckard-Gonzalez, Katherine, PC 973
Decker, Patricia A, APRN 263
Deeb, Jennifer B, APNP 145, 149
Dees-McMahon, Rebekah F, LCPC 904
Deets, Rachel Marie, PA 390
DeFilippis, Janelle D, CNP 664, 687
DeFreese, Lori A, NP 460
Dehaan, Nancy L, NP 467
DeHaven, Misty Lynn, APRN 191
Dehne, Michelle S, APRN 474
Deibel, Julie Ann, APRN 474
Dejong, Stephanie R, MD 494
DeKalb Behavioral Health Foundation 745, 896, 897
Dekalb Behavioral Health Foundation, Inc 745, 897
Dekalb County Finance Office Administration Building 303
DeKalb Optometric Associates , PC 747
Dekalb Surgical Services, Llc 745
Delinski, Holly Jo, APNP 336, 474, 624
Delisca, Gadini Odelin, MD 702
DeLong, Rachel E, APRN 474
Denecke, Susan, LCSW 902, 963
Denning, Christina Dawn, NP 55
Dennison, Tonya Lynn, NP 200, 205
Department Of Psychiatry And Behavioral Medicine 137, 1038
Deppermann, Marte Linn, MD 156
Derham, Alivia Renea, APRN 309, 311
Dermatology and Mohs Surgery Institute LTD 812
Dermatology and Mohs Surgery Institute, Ltd Princeton 741
Desai, Chaitanya R, MD 452
DeSanti, Jamilyn Louise, CSW 982
Deshon, Dana J, APRN 196, 197
Deshpande, Benali G, MD 156
Deshpande, Girish G, MD 414
Desir, Woodley, MD 604
Desutter, Julie A, PA-C 523
DETTMAN, SKIP M, LCSW 917
Devanabanda, Arvind Reddy, MD 405
Devers, Mercedes Joleigh, NP 224
Dewitt, Kellie K, PA 261
Deyoung, Mark B, MD 59
Dhanekula, Leela S, MD 345, 346
Dhillon, Sonu, MD 424, 441
Dhoke, Veena G, DDS 1121
Dialysis Of Northern Illinois Llc 746, 855
Dickerson, Eliza L, APRN 149
DiDomenico, Angela M, CSW 982
Diefendorf, Lissa J, ARNP 411
Diemer, Nikolas S, OD 1141
DIETZ, GREGORY M, DDS 1119, 1120, 1121
Digestive Disease Specialists 1060
Digiovanni, Trey Alexander, DPT 709
DiGvonni, Traci Michelle, FNP 246, 260
Dileonardo, Natalie Lynn, MD 256, 257
Dillin, Alexa, PA 632
DINH, BINH Q Q, DDS 1119
Dinh, Dzung H, MD 457
Dionisio, Jenna Bianca, DO 215
DiPasquale, Fariha F, MD 603
Dirks, Staci L, SLP 644

Disch, Amanda M, ARNP 179
DiSerio, Makenzie, PA 303
Dishman, Teaghan, PA 523
Dively, Jenna Lynn, APRN 34, 37
Diventi, Cristina A, CSW 893
DIVVYMED LLC 1057, 1166, 1177
DIXON KIDNEY CENTER 783, 784
Dixon Manor, Llc 882, 1016, 1017
Dobbels, Deidre, CCC-SLP 303
Dobson, Jennifer M, CNM 648
DOCTORS OF PHYSICAL THERAPY 741, 747
Dodda, Geetha, MD 293, 353
Doerr, Morgan D., PT 517
Doetch, Jason M, PA 229
Doh, Chang Ha, PT 709
Dolak, Christopher, NP 15
Donald, Kimberley L, ARNP 570
Donat, Terry L, MD 641, 705
Donenberg, Merrick J, MD 352
Donnelly, Michael A, MD 735
Dontaraju, Venkata S, MD 288, 600, 601, 673, 674
Dooley, John T, MD 344, 555, 621, 622
Dopkins, Machelle M, AUD 651
Dorafshar, Amir H, MD 531, 544
Doran, Edward, MD 293
Dorleans-Reyes, Lisa Marie, LCSW 978
Dorman, Jordyn N, APNP 36, 37
Dormire, Kody Duane, DO 129, 156
Dose, Ami M, APRN 87
Doubet, Keith M., NP 311, 336, 373, 474, 475, 617, 624
Doughty, Stephen C, MD 442
Dowding, Jennifer M., APRN 357, 373
Downing, Jacey L, LPC 901
Downs, Darrell John, MD 129
DOWNTOWN DISCOUNT DRUGS 1099, 1172
Doyle, Kurt P, LCSW 918
Drawhon, Zachary S., APRN 194
Draxinger, Kevin D, MD 604
Dreger, Marissa L, PA 232, 253
Drehman, Rebecca Marie, NP 570
Drew, Timothy J, LPC 929, 930, 939
DRIFTWOOD DIALYSIS 827
Driscol, Lacie M., CNM 649
Driscoll, Emily A., APRN 467
Driscoll, Julie A, FNP 149
Droege, Ashley R, PA-C 523
Drosopoulos, Staci L, PA-C 643
Dube, Kevin M, DPT 594
Duckert, Bethany, APRN 697
Duda, Connie A, FNP 149, 164
Dudas, Andrzej M, DO 232
Duffy, Courtney M, CNM 633, 639
Dumitrescu, Adriana P, MD 84
Dunahee, LoriLee, APNP 460
Duncan, Melissa A, FNP 639
Duncan, Rachel, PTA 712, 713, 733, 734
Dungan, Jennifer A, OD 1148
Dunham, Madison A, APNP 486
Dunlap-Workman, Tamara L, PAC 20
Dupre, Amanda R, DO 119, 123, 124, 419, 420
Durham, Katelin, MD 635
Durkee, Timothy J, MD 699
Durman, Dragica, APRN 467, 486
Durr, Dustin L, OT 498
Dwyer, Rozana H, MD 307, 308
Dygart, Kristy N, NP 731, 732
Dymala, Anna M, MD 169
Dzik, Jeffrey D, OD 1125

E

Eagle View Community Health System 46, 47, 215, 268, 278, 754, 839
Eagle View Community Health System - Oquawka 46, 268, 754
Eagle View Community Health Systems 215, 278, 839
Eakle, Tracy L., APRN 683
Earhart, Jeffrey Stephen, MD 702
Easington, Cordus R, MD 636

Easter Seals Peoria 797
Easterseals Central Illinois 1038
Eastman, Anna M., LCSW 939
EASY CARE PHARMACY 2 1079, 1168
Eatock, Carole J, ARNP 210
Eaton, Amanda, MD 119
Ebert, Kristin M, MD 729
Ebirim, Reginald A, MD 662
Echeverria, Brenda Alis, APRN 683, 695
Eckerstrom, Emily N., MD 394, 645, 646
Eckhoff, Courtney R, APRN 678
Eden, Catherine Lee, MD 728
Edgcomb, Kellsie, OT 359
Edgcomb, Rachel M, MSW 909, 910, 911
Edge Counseling and Wellness LLC 1038
EDGEWATER DIALYSIS 855
Eeten, Alison B, CNM 494
Eeten, Lynette K, FNP 306, 307, 309, 311
Egan, Shannon L., APRN 65, 66
Eggers, Karen L, APRN 23, 24
Eggleson, Colin, MFT 304
Egwom, Peter, MD 451
Ehlbeck Coe, Kathleen Marie, DO 189
Ehlers, Caitlin B, APRN 103
Ehlers, Genevieve R, OD 1140
Ehnle, Mikell R, PSYD 937
Ehrler, Cheryl L, DNP 568
Eigbike, Mercy E, MD 983
Eileen Wayne 820
Eilenfeldt, Pamela J, OD 1128, 1129
Eilenfeldt, Pamela Jean, OD 1127
Einhorn, Harvey E, MD 671
Einsweiler, Rachel Maria, NP 57
Eitenmiller, Melanie A, OT 498
Ekberg, Amy N, APRN 678
El Bzour, Monther F, MD 383
El Chami, Fahed, DPM 532, 620
El Ghazzaoui, Ali, MD 554, 585
El Paso Health Care Center 891, 1115, 1116
El-Hattab, Ahmad Y, MD 328
Elder, Nathaniel, APRN 486
Eldib, Ahmed Mostafa, MD 360, 361
Elgar, Callina N, DO 230
Elite Cardiology Solutions LLC 992
Elizabeth Health Center (RHC) 57, 58, 759, 760
ELIZABETH PHARMACY 1003, 1004, 1158
Elks, Rene L, APRN 35, 37
Elliott, Carissa N, SLP 382
Elrod, Amber M, APNP 205
Elsharoud, Amro M, MD 59
Elston, Cody S, AUD 383
Ely, Jami Elizabeth, BCBA 923
Ely, Tenneille M, LMFT 451
Embree, Leah J, MD 210
Embrey, Quincy M., APRN 678
Embry, Jessica Marie, ARNP 475
Emuchay, Kelechi Enyinna, MD 227
Endeavor Health Medical Group 25, 26, 992
Engebrecht, Brian P, MD 322
Engel, Sonya M, APRN 243, 246
Engelkens, Andrea L, LCPC 967
Engels-Arteaga, Caitlin J, PAC 81, 349, 350
Englund, Karen J, MD 225
Enke, Ryan C, MD 642
Enright, Kaitlin, SLP 606, 607
Enrique, Ernesto Luis, DO 590
Enzweiler, Hilary, APNP 149, 193
Epic, Inc. 793
Eric Botts & Associates- Galesburg 767, 768
ERIE TELEPHARMACY 1089, 1090, 1170
Erl, James D, APNP 637
Erlacher, Amber M, MPT 580
Ernst, Stephanie, FNP 223
Errion, Seth M, LCPC 930
Ervin, Kylie R, APRN 214
Escobar, Andrea D, MD 129, 130, 156
Esfandnia, Shaghayegh, MD 257
Esken, Darlene G, APN 197

ESSENTIAL WELLNESS PHARMACY 1026, 1163
Estate Of Hyde Prk 1105
Estrada-O'Brien, Maritza Y, MD 77
Eustace, Nicole D, MD 219, 630
Evans, Chadrick R, MD 430, 546
Evans, Gretchen Marie, DPM 532
Evans, Lisa M, PNP 697
Evans, Tyler A, MD 556
Evans, Wayne, MD 699
Evelhoch, Steven R, DDS 1120, 1121
Evergreen Coaching & Counseling 793
Everhart, Kristin Anne, RN 570
Ewbank, Penelope A, MD 401
EXTENDED PHARMACY 1024, 1026, 1162, 1163, 1181
Eye Surgeons Associates 1000, 1068
EyeCare Dimensions 1019
Eyler, Elizabeth, OD 1137, 1144, 1146, 1147
Eyler, Stephen J, MD 1133, 1142, 1143, 1145

F

Fable, Natasha Sementa, MD 192
Fader, Sandra A, APNP 475, 617
Fahmawi, Yazan, MD 658, 659
Fair Oaks Rehab and HCC 891, 1115
Fairchild, Allyson, LMHC 898, 900
Fairchild, Ryan D, PT 619
Fairhaven Christian Ret Home 1112
Falcon, Sarah T, MD 934
Family Healthcare Center Forreston 109, 1020
Family Healthcare Center Warren 58, 1005, 1006
Family Healthcare Stephenson 191, 1076
Family Planning Service of Western Illinois Inc 1008, 1009
Family Service Agency of Dekalb County Inc 746, 899
Fanara, Sophia Kimberly, SLP 725
Fandel, Karagen Grace, APRN 475
Fanella, Kristen, PC 973
Fanopoulos, Dimitrios I, MD 735
Fargher, Natalie J, APRN 22
Farmington Village Nursing and Rehabilitation Center LLC 879, 997
Farokhi, Farhad J., DO 299, 300, 345, 346, 383, 384, 653, 656
Farooki, Basheeruddin M, MD 347, 351, 353, 364
Farr, Breann Shalene, CNP 35, 38, 40, 309, 311, 312, 313
Farrell Chiropractic Clinic 988
Farrell, Dennis A, DC 292
Farrell, John J, MD 442
Fatima, Arooj, MD 676
Faust, Hilary E, MD 597, 601, 606
FAWCETT'S PHARMACY 987, 1155
Fawcett, Gretchen W, PA 44, 45
FCC Freeport Family Counseling Center 826, 955
Feather, Glen N, DO 305, 314, 399
Fecht, Paul A, ARNP 588
Fehr, Riley, DO 430, 614, 615
Feist, Amy L, APRN 107
Felckowski, Dakota L, APRN 258
Feldman, Hannah M, PA 594
Feldmann, Meghan, MS 543
Felts, Joshua M, CNP 460
Fenzl, Carlton R, MD 1127, 1139
Ferguson, Bethany Joy Winfrey, APN 145, 149
Ferguson, Jonathan L, MD 397, 705
Ferguson, Misti L., DPT 580, 581
Fernald, Jorge E, MD 911, 912
Fernandez Ranson, Leticia, DDS 1120
Fernandez, Salvador Delgado, MD 442, 443
Fernando, Gary P, MD 229
Fernando, Gina M, MSN 678, 679, 687, 697
Ferry, Scott T, MD 702
Ferry, Tiffanie S, MD 232
Fess, Kara O, MD 90
Feyh, Andrew, MD 385, 392
FHN 190, 1075
FHN Couseling Center 826, 827, 956
Fhn Fam Healthcare Ctr Savanna 25, 992

Fhn Fam Hlthcre Ctr Pecatonica 230, 1098
FHN Family Healthcare Center - Jo Daviess 58, 1005
FHN Family Healthcare Center Burchard Hills 190, 1075
FHN Family Healthcare Center- Lena 192, 1077
FHN Family HltCare Ctr 24, 25, 991
Fhn Family Hlth Highlandview 191, 1076
FHN Family Hlthcare CTR Harlem 190, 1075
FHN Hospice 1075
FHN Memorial Hospital 190, 1075, 1076
FHN Western Region 190, 191, 1076
Fiedler-Eaton, Ruth M, NP 218
Field, Sheri M., APRN 684
Fierce, Nathan M, DO 563, 585, 590, 595
Figanbaum, Travis L, MD 320, 566
Fillmore, Yvonne L, APRN 46, 47
Finchum, Jennica M, PA-C 523
Finnegan, David C, PA-C 259
First Choice Healthcare 55, 189, 318, 323, 327, 595, 596, 757, 758, 824, 825, 1073
Firwana, Belal Yaa, MD 439, 451
Fischer, Andreas J, MD 702, 703
Fischer, Jacqueline L, MD 446
Fischer, Justin L, MD 413, 430, 626, 627
Fischer, Renee Charlene, MS 898
Fishkin, Paul A.s., MD 308, 439, 451
Fisk, Holly L, PA 523
Fiszer, John J, MD 286
FITZGERALD PHARMACY 1090, 1170, 1181
Fitzgerald, Kimami A, APRN 149, 150
Flanagan, Julie M, APRN 292
Flanagan, Kristene Mychelle, APRN 475
Flanders, Tammy J, FNP 246, 247
Fleming, Amber L, APRN 336, 337
Fleming, Eryn L, PA-C 376, 523, 524, 582
Fleming, Melvin A, MD 494
Flier, Lisa A, APRN 467, 468
Flippin, James A, MD 546, 547
Flores, Petra, APRN 150, 205, 264
Floyd, Tamara L., MD 331, 430
Flynn, Timothy M, MD 108
FMC Sandwich 747
Foglesong, Ashley, OT 325, 326
Foiles, Shannon R, APN 411
Foltz, Lindsey, NP 243, 247
Fons, Dominique K, MD 119
Foot Ankle Associates LTD 776
Ford, Kimberly Y, MD 195
Fordham, Sara Lee, NP 388
Forefront Dermatology 820, 821
Foreman, Jodi E, APNP 460, 624
Forest City Rehab and Nursing Center 890, 1113
Forman, Courtney N, NP 286
Foroutan, Mardjan, MD 900
Fort, LaTeisha Nicole, APRN 684, 695
Foster, Ashley E., OD 1137
Fox, Samuel D, MD 494
Fraikes, Shannon D, PT 517
Frake, Whitney, APRN 150
Fraley, Melissa E, PA-C 524
Framke, Lisa A, MH 964
Franada, Lariven Beltran, DO 199, 200, 202, 614, 615, 616
Franada, Tiffani Sue, DO 455
Francisco, Denise M, MD 443
Frank, Jeffrey., OD 1125
Frank, Kathryn J, LCPC 930
Frank, Kristy M, OD 1125
Franklin Grove Living & Rehabilitation Center 882, 1017
Franklin Pediatrics 821
Franklin, Heather C, FNP 460
Franklin, Krista Lea, AUD 651
Franklin, Michelle L, DC 556
Frantz, Jamie T, MD 732
Freckleton, Abby G, ARNP 150, 205
Frederick, John C, MD 1139
Frederick, Luke Richard, MD 728

Freeburg, Kayla M, APRN 488
Freedlund, Heather A, DC 735
Freeman, Anna M, APRN 19
Freeman, Kelsey Elizabeth, PA-C 524
Freeport Memorial Hospital 1075
Freeportbay Dialysis Llc 827
French, Kimberly L, APN 468
Frenkel, Abraham R, MD 932, 934
Frerichs, Ashley Renee, APRN 400
Fresenius Medical Care Chicago 763
Fresenius Medical Care East Peoria Home, Llc 829
Fresenius Medical Care Galesburg 763
Fresenius Medical Care Kewanee 758
Fresenius Medical Care Moline 819
Fresenius Medical Care Ottawa 774
Fresenius Medical Care Quad Cities, Llc 824
Fresenius Medical Care Rock Island 823
FRESENIUS MEDICAL CARE ROCK RIVER - DIXON 784
Fresenius Medical Care Sandwich 747
Fresenius Medical Care Streator 777
Fricks, Joyce, NP 244, 245, 394
Frieden, Brittany M, CADC 906
Friendship In Home Services 885, 1071
Friendship Manor 885, 1071
Fritz, Lindsey M, APRN 491
Fritz, Michaela, APRN 687
Frontier Hollow 889, 1091
Frost, Marissa Leigh, APRN 103, 104
Frost, Shellie, PC 930
Fry, Shannon D, ARNP 587
Fuller, Mary, NP 54
Fuller, Michelle R, APRN 679
Fulton County Health Department 315
Fulton, Zachary J, MD 347
Fumo, Michael J, MD 729
Funk, Ryan Timothy, MD 505
Furgason, Andrew, LCPC 948
Furkin, Kira M, PMHNP 460, 461, 489, 490

G

Gabehart, Julie, PT 736
Gabel, Elizabeth Callie, MD 119
Gabriel, Stephen D, MD 389
Gaddini, Sara, FNP 258
Gago, Isaac N, APRN 300
Gaitros, Susan M, APN 475
Gaitskill, Jane, CSW 898
Galbraith, Elizabeth, LCSW 950
Gale, Brandon, PA 524
Gale, Carolyn Jean, PAC 20, 21, 296
Gale, Eric W, MD 102, 104
Gale, Rhonda J, APRN 289
Galena Clinic 759, 904
Galena Stauss Nursing Home 57, 1004
Galena Stauss Senior Care Community 880, 1005
Galesburg Internal Medicine 63, 71, 72, 765, 1009
Gallagher, Amanda Catherine, PA 253
Gallagher, Cody W, PT 607, 608
Gallick, Carter Andrew, PA-C 29, 30, 113
Galva Physical Therapy & Rehab Specialists 999
Gamboa, Jobelle, NP 637
Gandhi, Amie, OD 1131, 1150, 1151
Ganshirt, Andrew M, MD 584
Gaona Garza, Luis Edwin, MD 232
Garceau, Jessica E, APRN 212, 214
Garcia, Marisa, ARNP 104
Garcia, Misael, PA-C 582
Garcia, Pamela Jeanne, APRN 15
Garcia, Xochitl L, MD 494, 495
Gardner, Shelby L., APRN 468, 486
Gardner-Wood, Michelle Alise, PAC 524
Gareeb, Mohammad, MD 446
Garg, Deepshikha, MD 446
Garmon, Gregory R, APN 461
Garmon, Lindsay K, APRN 325, 338
Garner, Amy, APRN 475
Garren, Michael J, MD 667, 726
Garriott, Jennifer M, NP 221
Garrison, Alise N., SLP 543

Garry, Joseph P, MD 662
Gartner, Jacob, PT 302
Garza, Sylvia A, APRN 243, 245
Gashouta, Mohamed A, MD 342, 343
Gastrointestinal Clinic of the Quad Cities 172, 1060
Gateway Foundation Inc Peoria 801, 927
Gateway Services Inc 739, 740, 894
Gatz, Lindsey M, APNP 461
Gaudio, Parker, PT 517, 736
Gauravi, Priyanka, MD 630
Gaworski, Jenny L., APRN 295, 357
Gaziano, Michael, CSW 978
Gbadeyan, Ruth 568
Gearhart, Megan M., PT 709
Gebhards, Maureen A, LPC 930
Geddes, Andrew P, MD 251
Geiger, Kaitlynn A., PT 517
Geiser, John J, OD 1131
Geller, Robert D, MD 600
Geltz, Jennifer Erin, LCSW 900
Generations at Rock Island, LLC 885, 1071
Genesis Eldercare Rehabilitation Services Llc 850
Genesis FirstMed Pharmacy 1018
Genesis Health Group Aledo 785
Genesis Health Group Moline OB/GYN 172, 1060
Genesis Health Group- Picard St 47, 998
Genesis Home Medical Equipment 1058, 1059, 1072
Genesis Medical Center-Aledo 785, 786
Genesis Pain and Spine Center 172, 1060, 1061
Genesis Surgical Specialy Assoc 172, 173, 1061
Genesis Wound and Hyperberic Institute IL 173, 1061
Gengler, Tara J, NP 568, 569, 570
GENOA FAMILY PHARMACY 994, 1156
GENOA HEALTHCARE 1006, 1013, 1025, 1026, 1098, 1099, 1100, 1159, 1160, 1162, 1163, 1172, 1173, 1181, 1182
George, Amrutha Mary, MD 297, 298, 598, 601, 660, 674
GEORGE, LISA A, DDS 1119
Geraghty, James A, MD 505
Gernant, Michael A, PA-C 524
Gershbaum, Meyer David, MD 551, 552
Gerstner, Gregory J, MD 438, 439, 623
Gertsch, Cheryl L, FNP 191, 192
Gesin, Christie J, APRN 679
Getz, Ashley M, APRN 212
Getz, Benjamin J, DPM 532
Getz, Daniel Robert, DO 455
Ghadiam, Harshavardhan R, MD 291, 322, 323, 405
Gheewala, Jessica R, PA-C 208
Gheith, Tariq Ahmad, MD 677
Ghekiere-Dacus, Jennifer C, APRN 338
Ghoprial, Maged A, MD 169
Ghusn, Husam Faris, MD 418
Gibbons, Michael J, MD 501
Gibbs, Cody J, APRN 31, 35, 38, 42, 43, 116
Gibson, Dana L, ARNP 320, 321, 570, 571
Gibson, Heather R., APRN 687, 688
Gibson, Jennifer L, OT 498, 618
Giday, Genet E, MD 188
Gidel, Lindsey R, OT 576
Gilbert, Rachel E, ARNP 169
Gile, Stephanie Michelle, APRN 679
Gill, Kurren S, MD 505
Gilles, Angela, FNP 198
Gillespie, Angela N, PA-C 524, 525
Gilmour, Amanda T, APRN 150
Ginne, Purshotham R, MD 369
Gitlin, Jordan S, MD 552, 554
Gladfelter, Allison L, SLP 303
Glaser, Bethany L, PA 340
GLAUCOMA ASSOCIATES OF ILLINOIS LLC 861
Glavin, Michael Lawrence, MD 909, 910
Glawe, Tyler G, PT 709, 710
Gleason, Bradley H, MD 324, 327, 455, 542
Gleason, Erica M, PT 517
Gleason, John R, MD 26, 27
Glesne, Kurt Larson, DPM 532, 620

Gloria, Cristina, LCPC 973
GMG Center for Ambulatory Care 71, 763, 765
GMG Convenient Care 41, 751
GMG South - Primary & Convenient Care Clinic 71, 760, 763, 765
GMG South - Primary and Convenient Care 763, 764
Go-Lim, Jocelyn R, MD 224, 225
Goder, Taariq A, MD 195
Godsil, Heather M, APRN 66, 337
Goel, Akash J, MD 608
Gokal, Payal V, APRN 475
Gokarn, Nirmal, MD 599
Golan, Ronit, DPT 647
Goldberg, Ian J, DO 653
Goldwater Care Marseilles 881
Goldwater Care Peoria Heights Llc 1054
Goldwater Care Princeton 877, 989
Goldwater Care Princeton Llc 877, 989, 990
Goldwater Care Roseville Llc 1089
Goldwater Care Toluca Llc 882, 1017, 1018
Golz, Bridgett, MS 298, 299
Gomez, Patrick L, MD 439, 615
Gona, Vasantha L, MD 354, 364
Gonzales, Kristi A, PA 113
Gonzalez, Jacqueline, APNP 247
Gonzalez, Jennifer L, APN 387, 685
Goodwin, Jana L, APNP 309, 461
Gootee, Michael J, MD 505
Gopal, Rajan, MD 633
Gopu, Meera, MD 505, 506
Gordon, Alissa J, APN 186, 187, 587
Gordon, Grace, PA 714
Gore, Rujuta, MD 1128, 1133, 1134
Gorfin, Victoria, PAC 160
Gorham, Stephanie A, MD 13
Gorman, Christine M, MD 110
Gortowski, Deborah A, ARNP 103, 104
Gosai, Falgun Elizabeth, MD 446, 447, 534, 535
Gottlieb, Justin L, MD 1149
Gould, Jesica L, NP 571
Gowan, Crisy, LPC 973, 974
Gowda, Bettaiah T, MD 562
Gowda, Jayashree T, MD 560, 561
Goyal, Vijay K, MD 439, 451
Graham Home Medical Equipment 995
Graham Hospital Assoc 41, 751, 867, 901, 995, 996
Graham Hospital Association 41, 42, 45, 71, 749, 750, 751, 752, 753, 765, 901
Graham Hospital Association dba GMG Convenient Care 749
Graham Hospital SNF - Walnut Terrace 878, 996
Graham Medical Group 72, 764, 765
Graham Medical Group - Galesburg B 72, 764, 765
Graham Medical Group Canton 42, 751, 752
Graham Medical Group Canton (RHC) 34, 749, 750, 996
Graham Medical Group Center for Ambulatory Care 72, 760, 764, 765
Graham Medical Group Convenient Care 749, 751
Graham Medical Group Elmwood 117, 791, 921
Graham Medical Group Farmington 43, 44, 117, 752, 753, 791, 902
Graham Medical Group Galesburg 72, 764, 765, 766
Graham Medical Group Galesburg B 72, 760, 764, 766
Graham Medical Group Galesburg South Primary and Canvenient Care Clinic 72, 764, 766
Graham Medical Group Glasford 117, 118, 791, 792
Graham Medical Group Lewistown 42, 44, 45, 46, 752, 753, 754, 997
Graham Medical Group Williamsfield 42, 76, 752, 768
Graham Medical Group-Canton 42, 751, 752, 901, 996
Gramer, Lisa Marie, PT 398
GRAND SMILES 4 1124
Grant, Aleah, APRN 688
Grant, Teresa E, MD 27
Granzeier, Gregory S, DO 640
Graves, Jackson C, MD 130, 156
Gray, Angela Azher, APRN 475
Gray, Elizabeth M, APRN 16

Great Heights OTP 773, 909
Great Heights OTP Ottawa 773, 909
Greater Family Health 26, 28, 267, 268, 746, 748, 1119
GREEN TREE PHARMACY 1116, 1175, 1182
Green, Carrie Anne, APRN 74, 216
GREEN, CYNTHIA, LPC 948
Green, Daniel Robert, APRN 285
Green, Makenna R, SLP 303
Green, Terra E, NP 257, 258
Greenwood, Angella Marie, APRN 91, 92
Gregory, Amy L, ARNP 150, 476
Gregory, David C, MD 421
Greinwald, John H, MD 506, 513
Gresham, Christopher A, LCPC 948
Gresham, Madeline J., APNP 491
Greve, Jackie, NP 637
Griebel, Craig P, MD 192, 193
Grieder, Rachel S, DPM 532
Griesman, Megan Paige, APRN 227, 228
Griffith, Kyle B, MD 232, 233
Grillo, Marshall S, DO 730
Grimes, Kati L, APNP 50, 320, 321
Grimes, Kelsey Elizabeth, DO 156, 157
Griseta, Keli S, NP 688
Grivetti, Damian W., MD 166
Grooms Alberto, Megan, PC 974
Grossman, Leonid S, MD 703
Group Home 817, 944, 945, 947
Gruber, Amanda J., PT 517, 518
Gruenwald, Lindsey N, PA-C 525
Grundeman, Christine L, DO 908
Grys, Lindsey Lorraine, APNP 337, 357, 476
Grzanich, Jared Matthew, PA 31, 41
Grzeskowiak, Michael Z., MD 305, 306, 405, 406
Guebert, Dale A, LPC 948
Gueorguiev, Gueorgui D, MD 219, 630
Gueorguiev, Gueorgui S, MD 76
Guerra, Tiffany Rene, MD 495
Guerrero, Christopher J, MD 934
Guerrero, Raul V, MD 85
Guilliams, April M, MSN 697
Gul, Zeynep, MD 552
Gullone, Elizabeth A, MD 56, 328
Gullone, Matthew P, MD 56
Gullstrand, Lyndsey, PA-C 253
Gumbiner, Brandon R, DPM 390, 391
Gumm, Darrel C, MD 403, 406
Gunther, Peter Joseph, OD 1151
Guo, Katherine, PA-C 525
Gupta, Aditya, MD 599
Gupta, Avni, MD 401
Gupta, Mohit, MD 724
Gupta, Mrigank Shekhar, MD 353, 364, 416, 535
Gupta, Vikas, MD 677, 729
Gurney, Sarah M, APRN 247
Gurtizen, Jeffrey David, DO 257
Gustafson, Lisa K., LCPC 910
Gustafson, Rachel B, APN 19, 20, 92
Guth, Benjamin J, APRN 229
Guthikonda, Anuradha, MD 634
Gutowski, Michal B, MD 1152
Gutshall, Jennifer D, PA 296
Guzman-Rangel, Isabel, RBT 922

H

Haas, Stacy M, MA 543
Habben, Karen, OT 640
Hadid, Mazen N, MD 383
Hadie, Angela M., NP 685
Hagedorn, Catherine A, PA 582, 589
Hahn, Amanda C, CNM 649
Hahn, John M, MD 1148
Hahn, Mark D, OD 1142, 1147
Hahn, Michelle L, NP 639
Haidar, Mohammad B, DO 667
Haider, Jawad, OD 1144
Haight, Marta K, PA 253, 254
Hailey, Jade A, PT 710

Hall, Kendra Michelle, MD 251, 252
Hall, Lisa M, LCSW 979
Haller-Wade, Tina M, DO 13
Hallmark House Nursing Center 887, 1085, 1086
Halperin, Thomas E, MD 157
Hamid, Asma, APRN 476
Hamilton, Felicia, APRN 247
Hamilton, Jenna L, APRN 491, 492
Hamilton, Lauren Makaela, DO 252
Hammond Henry Annawan Clinic 47, 48, 755
Hammond Henry Clinic 998
Hammond Henry Dist Hospital 319
Hammond Henry Hospital 51, 756, 1000
Hammond Henry Hospital Home Health 867, 999, 1000
Hammond Henry Hospital Medical Group 56, 759
Hammond Henry Hospital Surgical Clinic 1000
Hammond Henry Port Byron Clinic 183, 821
Hammond Henry Regional Health Partners Geneseo 51, 52, 756
Hammond Henry Regional Health Partners Geneseo RHC 52, 756
Hammond Henry Regional Health Partners Kewanee 55, 758, 759
Hammond Henry Surgical Clinic 1000
Hammond-Henry Hospital Medical Group 52, 756
Hammour, Rashad, MD 354, 355
Han, Frank Y, MD 513
Han, Min-Kyu, MD 1134, 1143
Hancock, Jolene R, PT 381
Hanger Clinic Peoria 1053
Hanif, Nadeem, MD 659, 722, 724, 725
Hanks, Jason Carl, DPT 304
Hanks, Jessica R, MD 447, 507
Hanlon, Edward P, OD 1130, 1147
Hanlon, John, OD 1141, 1147
Hanlon, Shawn P, MD 640
Hanna, Nicole Tony, OD 1137, 1144
Hanna, Vaughn E, MD 541
Hannam, Megan M, PA-C 22
Hans, Thomas S, PA-C 714
Hansen, David L, MD 257
Hansen, Pamela A, PAC 363
Hansen, Rachel F, MD 107, 108
Hansen, Ryan, OD 1151
Hanson, Keith A, MD 507
Hanson, Krystal C., APRN 374
Harandi, Hamed, MD 347, 368
Harden, Sharie M, APRN 330
Hardesty, Abigail Leigh, APN 203, 204, 205, 206
Harding, James Kaden, PA-C 714
Hargrave, Lauren J, MPAS 714
Harker, Tami L, NP 324
Harlan, Andrea N, APRN 150, 624
Harley, Courtney J, NP 294, 295, 349, 355, 357, 370, 371, 373, 387, 388, 461, 476
Harmon, Nicole L, PA-C 525
Harms, Jay S, MD 420
Harms, Lindsay R, LPC 958
Harp, Melhem H, DO 292, 293, 367, 368
Harris, Evan, MSW 954
Harris, Kimberly M, APRN 688, 695
Harris, Marissa L., PT 390
Harris, Michelle D, ARNP 382, 649
Harris, Morgan Elizabeth, APRN 476, 571
Harris, Shawna L, APRN 476
HARTIG DRUG 991, 992, 1005, 1091, 1155, 1158, 1170
HARTIG DRUG CO #5 1004, 1158
Hartman Pediatrics 1061
Hartman, Jered A, PT 710
Hartman, Jessica L, APRN 95, 97, 355, 357, 358, 371, 373, 379, 380
Hartman, Rebecca J, PT 710
Hartman, Sarah Lynn, DO 181
Hartter, Benjamin R, PT 518
Hartzell, Melissa Shea, PAC 17, 286
Harvey, Mary Amal Khoury, MD 157

Harvi, Shweta R, OD 1142
Harweger, Jack S, APNP 653, 695
Hasan, Jafar S, MD 718, 725
Hashmi, Asad S, MD 557
Hassan, Burhan Ui, MD 331, 430, 431
Hassan, Moiz, DPM 329
Hassan, Sherjeel, DPM 298, 605
Hasselman, Ty E, MD 361, 513, 514, 579, 580
Hatfield, Heather Lynn, APN 251
Hatoum, Saleh, MD 392
Hauser Ross Eye Institute 993
Hauser-Ross Eye Institute 29
Hawkins, James N, DO 299
Hawthorne Inn of Freeport 1074, 1075
Hayden, Dana M, MD 658, 667
Hayden, Kimberly A, MD 561
Hayes, Justin R, APRN 145, 209
Hays, Jill K, OD 1131, 1140
Hazzard, Mackenzie D, APRN 109
Healing Hands Resource Center Princeton 894
Healing Hands Resource Center Streator 911
Heartland Comm Hlth Cln Armstr (Fqhc) 124, 269, 270, 802
HEARTLAND COMMUNITY HEALTH CLINIC 124, 125, 269, 270, 802, 803, 1038, 1039
Heartland Community Health Clinic (FQHC) 125, 270, 803
Heartland Community Health Clinic (FQHC)-John H Gwynn Jr 125, 137, 270, 803, 1039
Heartland Community Health Clinic A 125, 270, 271, 803
Heartland Community Health Clinic At East Bluff 125, 126, 271, 803
Heartland Community Health Clinic At Hsc 126, 271, 803, 804
Heartland Community Health Clinic Jefferson Ave (FQHC) 126, 271, 804
Heartland Community Health Clinic-Broadway 201, 277, 835
Heartland Health Care Center-Galesburg 880, 1011
Heartland Health Care Center-Moline 885, 1066, 1067
Heartland Health Service 126, 271, 804
Heartland Health Services 126, 127, 201, 271, 272, 273, 277, 278, 804, 805, 835, 1039
Heavener, Mary Leona, MD 119
Heberer, Matthew R., MD 319, 323, 331
Heckel, Karen, MD 679
Heddington Oaks 884, 1054
Heden, Jeffrey S, OD 1128, 1140
Hedge, Shannan J., APRN 461
Heeren, Haley, MA 904
Heeren, Sarah Therica, PA-C 390, 643
Hefty, Matthew Taylor, MD 385
Heinrich, DeeAnn, PT 604, 605
Heinschel, Judith A, CNP 697, 698
Heitz, Michelle L, DPT 581, 594
Heitzig, Kristopher, DPT 302
Helmkamp, Kimberly E, MD 507, 535
Hemp, Renee E., APRN 66
Henderson County Retirement Center, Inc. 879, 997, 998
Henderson County Rural Health Center, Inc. 47, 268, 754
Henderson, Amy R, PA-C 229, 254
Henderson, Charles, MD 554
Henderson, Julian, MD 667, 726
Henderson-Aldridge, Matrice D, LCSW 979
Hendricks, Ellen M, APRN 66, 67
Hendricks, Jordan M, APRN 258
Hendricks, Kathleen M, APRN 476
Hendrickson, Mariah, OT 498, 499
Hennegar, Jenny C, APRN 258
Henrey, Andrea E., APRN 229
Henrikson, Jamie Lynn, MS 899
Henry County Health Department 317, 318, 755
Henry Rehab And Nursing Llc 882, 1017
Henry, Allyson, NP 179
Henry, Jordan D, PA 182
Hensold, James F, MD 210

Henson, Julie Christina, DO 101
Herbert, Jacquelyn M, PA 75
Heritage Woods of Belvidere 985
Heritage Woods of Freeport 1075
Heritage Woods of Moline 1058
Heritage Woods of Rockford 1102, 1103
Heritage Woods Of Sterling 1092, 1093
Hermann, Greg M, MD 537, 538, 620
Hermosillo, Christine Elie, APRN 86, 87, 92, 95, 97
Hernandez, Jennifer M., APRN 101, 223, 224
Hernandez, Juan C, MD 101
Hernandez, Thomas, MD 389
Herrmann, Cheryl D, CNS 411
Herscher, Laurie L, MD 538
Hershkowitz, Jeffrey D, DO 60, 61
Herskovic, Alex C, MD 606
Herskovic, Arnold Manfred, MD 365
Hertz, Laura E, APNP 335, 470
Herz, Debra M, APRN 92
Herzog, Kimberley B, CSW 939
Hess, Karri, PA 224
Hess, Meghan K, APRN 679
Hess, Patricia A, APRN 97, 98
Hess-Johnson, Whitney R, PA 182
Hester, Madison Lee, APRN 87
Hetrick, Karen, APRN 476, 477, 490
Hickman, Lisa B., APRN 649, 698
Hicok, William C, MD 114, 119
Higgs, Craig Louis Albert, MD 130, 157
Highland Street Center 830
Highlight HC of Rochelle, LLC 883, 1023
Hill, Kemper, PC 974
Hill, Mark Nolan, MD 347, 348
Hill, Melissa Marie Dubert, MD 89
Hillcrest Home 879, 1001
Hillcrest Pediatric Subspecialty Clinic 137, 1039
Hillebrand, Amanda Kay, AUD 402
Hiller, Shannon L., APRN 92, 93
Hillman, Ashley A, LCPC 942
Hills-Cecil, Theresa M, LCSW 939
Hilst, Angela M, DNP 150, 151, 477
Hilton, Kevin M, MD 397
Him, Mali, MD 233
Hines, David W, MD 672
Hinh, Christopher M, DPM 584, 589
Hinrichsen, Melyssa Brianne, APNP 337, 477
Hintz, Lauren, MD 414
Hinzman, Justin M, MD 575
Hippler, Mallory R, PC 961
Hise, Karsen Hise, OD 1140
Hiser, Mark W, MD 653
Hite, Meghan, NP 567, 571
Ho, Terry A, MD 157
Hobert, Deanne M, APNP 571
Hodge, Kevin A, MD 577
Hoerr, Andrea J, APRN 114, 151
Hoerr, Haley J, PT 518
Hoerr, Rose, PT 518
Hoesel, Laszlo M, MD 431, 547
Hoff, Natalie J, PT 594
Hoffert, Lindsey, MS 327, 328
Hoffman, Dana M, APRN 382, 383, 386
Hoffman, Heath A, DPM 719
Hoffmann, Patrick, PAC 714
Hofmaster, Kara E, NP 191
Hogan-Stephens, Mckenzie L, APNP 247
Hogbin, Heather L, CSW 954
Hogge, Thomas R, OD 1148
Holland, Suzanne L, ARNP 111, 112, 396, 397
Holliday, Hannah, CPNP 180
Hollister, Hadyn M, MD 667, 668, 727
Holly, Christopher P, LCSW 940
Holman, Benjamin, PA 525
Holmes, Aaron Coleman, OD 1137, 1147
Holmes, Andrea A, CNP 461
Holoubek, Simon A, DO 668
Holst, Ashlee K, DO 170, 171
Holton, Joshua Charles-Devon, PA-C 525

Homann, Scott R, MD 672
Home Dialysis Services Rockford 855
Homman, Tammy J, MD 233
Honan, Michael P, MD 202
Hooper, Carmen Leigh, APRN 379
Hope Creek Nursing And Rehabilitation Center Llc 884, 885, 1056
Hopedale Medical Complex 829, 830
Hopkins, Mackenzie R, PA 187
Horani, Hani, MD 168, 171, 560, 564
Horinek, Anthony R, MD 332, 452, 453
Horinek, Jennifer K, NP 477
Horvath, Emily M, MD 130
Hoskins, Marcus E, PA 582, 589
Hospice Care of America Inc 671, 672
Hospice Compassus - Northwest Illinois 1059
Hospice Compassus Northwest Illinois 1008
Hotopp, Marjorie B, APRN 688, 695
Hott, Sarah E, PC 948
Houlihan, Matthew D, DO 729
Hour Care, LLC 1004
House Call, Inc 831, 832
Houser, David E, MD 294, 332, 333, 453
Howard, Ashley Nicole, MD 31, 317
Howell, Heather L, APRN 145
Howell, Rodney C, NP 571
Hoyer, Erica, APRN 285
Hrdlicka, Richard E, MD 27
Hsiao, Wei-Cheng, CP 937
Hubbard, Renee C, DO 31
Hubbs, John, CSW 930, 940
Huber, Amanda Lane, APRN 732
Huber, Nicholas, PT 518
Huber, Taylor, PAC 69, 340
Huette, Ashley Jean, APRN 617
Hughes, Brittney N, NP 592
Hulse, Leah E, FNP 477
Human Service Center 792, 797, 798, 801, 828, 829, 833, 834, 924, 925, 927, 928, 941, 942, 957, 958, 960
Human Service Center - Peoria 798, 799, 925, 926
Human Service Center of Peoria - True North Solutions SA 801, 928
Human Service Center Peoria 799, 926
Humphrey, Paige Elizabeth, NP 325, 595, 596
Hunt, Nicole Elizabeth, CNM 400
Husain, Saima, MD 406, 612
Hussain, Waqas M, MD 577
Hutson, Madison, OT 499
HWY 72 PHARMACY 994, 1156
HY-VEE PHARMACY #1047 995, 1157
HY-VEE PHARMACY #1215 1006, 1159
HY-VEE PHARMACY #1216 1006, 1159
HY-VEE PHARMACY #1415 1056, 1057, 1165
HY-VEE PHARMACY #1416 1057, 1166
HY-VEE PHARMACY #1519 1026, 1163
HY-VEE PHARMACY #1549 1067, 1167
HY-VEE PHARMACY #1600 1071, 1167
HY-VEE PHARMACY #1642 994, 1156
HY-VEE PHARMACY #2 1026, 1027, 1163
Hyder, Jillian, MA 299
Hygienic Institue Community Health 76, 770

I

ICPR Family Practice 836
IHCC Hospice Inc. 987, 988
Ihnken, Evanne M, PA-C 525
Ikens, Toni Lynn, FNP 224
Ikladios, Ossama I, MD 416, 535
Ilahi, Sadia B, MD 119
Ilahi, Tahir B, MD 406, 612
ILLINI CLINIC PHARMACY 1071, 1167
Illini Family Medicine of Central Illinois 837
Illini Restorative Care 886, 1073
Illinois CancerCare 1039, 1081, 1169
ILLINOIS CANCERCARE PC 1027, 1086, 1116, 1163, 1169
Illinois CancerCare, P.C 807
Illinois CancerCare, PC 988, 996, 1002, 1009, 1087
Illinois Centers For Pain And Rehab, Sc 1083

Illinois Eye Center 812, 838
Illinois Eye Center, S.C. 837
Illinois Home Health Care 1007, 1008
Illinois Institute for Addiction Recovery 801
Illinois Lung and Critical Care Institute 988, 1039
Illinois Neurological Institute 1009, 1039, 1040, 1105
Illinois Neurological Institute - Neurohospitalist 1040
Illinois Neurological Institute - Rockford 1105, 1106
Illinois Surgical Specialists LTD 137, 161, 810, 1040
Illinois Urologic Health Surgeons 19, 85, 91, 95, 100, 102, 988, 1014
Illinois Urologic Health Surgeons SC 91
Illinois Urologic Health Surgeons, Sc 91
Illinois UrologicHealth Surgeons SC 102, 103, 1014
Illinois Valley Surgical Associates, Sc 91
Illinois Wound Care Centers LLC 985
In Home Medical Group 256, 1106
In Home Medical Group LLC 240, 256, 282, 283, 851, 854, 861, 876
Incandela, Alexandra I B, DPM 719
Incandela, Giovanni, DPM 719, 720
Indorkar, Raksha P, MD 345, 653
Ingalsbe, Steven C, MD 260
Ingrassia, Theodore S, MD 722
INI Diagnostic Center 137, 812, 869, 1039
INI Epilepsy Clinic 812
Inness, Courtney Nichole, APRN 67
Integrated Home Care Services 1103
Integrative Healing Center LLC 1106
Inthaluexay-Cape, Ashlee J, PA 254
Iowa Physicians Clinic Medical Foundation 42, 43, 173, 184, 185, 750, 752, 794, 997, 1061, 1068
Iqbal, Javaid, MD 731, 734, 982
Iqbal, Omar, MD 1134, 1143, 1145, 1146
Iqbal, Sumaira, MD 233
Irioogbe, Bridget, LPC 898, 921
Iron Woods Estates Of Sandwich 878
Ironside, Mary J, MD 233
Irwin, Lauren Faye, PAC 526
Isaacson, Graham M, DO 110
Isawi, Danny, MD 189
Isgrig, Jonathan R, OD 1140
Islam, Khondker K, MD 424
Islam, Saiful, MD 105
IVCH dba Peru Primary Care Clinic 94, 776
IVCH Medical Group Peru Primary Care Clinic (RHC) 94, 776
Iversen, Tracy Ann, CNP 312
Ives, Lauren A, MD 233
Iyengar, Shobha S, MD 14

J

J A K ENTERPRISES INC 1128, 1132
Jackson, Alisha N, APRN 88
Jackson, Joseph B, OD 1130
Jackson, Kristen J, APN 32, 35, 38, 116, 117
Jackson, Michelle L, ARNP 323, 325
Jackson, Morgan Taylor, NP 358
Jackson, Neha J, DNP 688
Jacob, Amith G, MD 300, 301, 659, 722
Jacob, Raji, MD 333, 453
Jacob, Sarah Lynn, APRN 477
Jacobs, Barry R, MD 506
Jacobs, Brigitte, PA-C 714
Jacobs, Kaleb L, DO 495
Jacobson, Justin M, PA-C 714
Jacobson, Tracy, NP 688
Jacques, Anna Maria, DO 703
Jacques, Renaldo A, MD 200, 614
Jacquot, Brian P, PA-C 526
Jaegle, Courtney M, PA-C 526
Jaegle, Kate E, APRN 95
Jaffer, Asim K, MD 119, 124, 419, 420
Jafry, Mahwish Rasheed, APRN 688
Jafry, Shahina H, MD 975
Jaglinski, Christa N, NP 264
Jaiprakash, Amrita, DO 233
JAK Enterprises Inc. 1127, 1129, 1132, 1138, 1142, 1145, 1148

James, Gordon W, MD 453, 616
James, Mary E, MD 323, 327, 431, 544, 545
Jamil, Ifrah, MD 384
Jamil, Omar Kazi, MD 347, 348
Jamison, Mary Elizabeth, APNP 212
Jamnadas, Amit B, MD 355, 369
Jaramillo, Yoely B, APRN 177, 179
Jasek, Andrew M, MD 674, 724
Jatta, Binn Miniratou, MD 732
Javed, Muhammad J, MD 511, 512
Javon Bea Hospital 871
Javon Bea Hospital Riverside 738, 987
Javon Bea Hospital-Riverside 738, 739
Jebb, Kelsey Michelle, PA 17, 286
Jeffrey A Crowhurst DPM 90
Jeffries, Kevin M, MD 53
Jelinek, Adam K, PA-C 526
Jennetten, Leo Chapin, MD 130, 157
Jennifer Dungan, OD, PLLC dba Dungan Family Eye Care 844, 845
Jensen, Jennifer B, APRN 216
Jensen, Megan Lynn, APRN 695
Jensen, Nicole M, OD 1137
Jensen, Susan E, CSW 902
Jeon, Hyojin, MD 233
Jeong, David H, MD 233
Jepson, Josie Cathryn, PA-C 526
Jerousek, Cathy Susan, BA 660
Jessen, April L, ARNP 192
Jessen, Timothy E, MD 596, 601
Jewell, Brooke M, ARNP 561, 571
Jeziorczak, Paul M, MD 353, 354, 366, 431, 544, 563, 584
Jiao, Jie, PhD 962
Jo Daviess County Health Department 329
Jody L Kelly Associates 812
JOHN R DAY & ASSOCIATES, LTD 163
John R Day & Associates, LTD DBA Christian Psychological 163
John, Paul, MD 169
Johnson, Alicia Jean, APRN 32
Johnson, Alyssa, MA 904
Johnson, Benton K, PC 948
Johnson, Brendon J, OD 1144
Johnson, Brent C, MD 501
Johnson, Brian D, FNP 103, 104
Johnson, Christopher K, MD 453, 566
Johnson, Christopher R, MD 195, 200
Johnson, Crystal A, CSW 907
Johnson, Jeffrey D, PA 714, 715
Johnson, John P, PAC 582
Johnson, Joyce, MD 101, 102
Johnson, Justin W, OD 1151
Johnson, Katelyn M, APRN 334, 461, 462
Johnson, Kurt M, LCSW 954
Johnson, Matthew C, MD 1126
Johnson, Meredith, APNP 637
Johnson, Michele Dawn, APRN 227
Johnson, Mika L, APNP 622
Johnson, Moriah, APRN 324, 325, 462, 616
Johnson, Suzanne Ellen, BCBA 944
Johnson, Tricia S, APN 567
Johnson, Victoria, RBT 922
Johnson, Whitney K, DPM 720
Johnson, William A, MD 506
Johnson-Dechow, Denise M, DO 333, 342, 906, 907
Johnson-Jahangir, Hillary D, MD 560
Johnston, Barbara L, ARNP 155
Johnston, Jessica L, NP 575
Johnston, Lindsey A, APN 462
Jones Fassett, Michele K, AUD 651
Jones, Amanda L, APRN 16
Jones, Brittany M, DPM 363
Jones, Danielle L, APRN 243, 247
Jones, Jeffrey A, CNP 477, 478
Jones, Lisa Kelly, MSW 910, 911
Jones, Marcia, MD 222
Jones, Robert W, PA 620

Jones, Sabrina Renae, APRN 337
Jongue, Edem M, OD 1129
Joos, Ali Marie, APRN 478
Joos, Melissa J, APRN 411
Joos, Michelle Lynn, APRN 478, 610
Jordan, Jarica M, APNP 631
Jordan-Gardner, Keli Elizabeth, OD 1148
Joseph, Brennen O, PC 962
Joseph, Preeti Mary, MD 634, 636, 637
Joseph, Sarah A, MD 211, 214
Joshua, Jennifer, MD 233, 234
Josie, Brett G, PA 182
Journey Health Technologies U.S. Inc. 1106
Joynt, Jordan Danielle, APRN 88
Judge, Quinn L, OD 1141
Judy, Chelsey K., APRN 486, 487
Jujjavarapu, Srinivas, MD 294, 324, 368, 369, 438, 439
Jujjavarapu, Vijaya L, MD 114, 130
Julien, Michelle C., MD 413, 431, 432
Jundi, Iyad A, MD 222
Junker, Amy M, PT 518, 736
Justice, Kayla, ARNP 688
Juvinall, Douglas R, MD 333, 370, 455

K

Kaar, Jolyne N, MD 119, 120
Kabat, Mariola B, ARNP 151
Kaczkowski, Anne, OT 499
Kaeb, Lizabeth M, MD 120
Kahn, Max, MD 370, 457
Kaiser, Margaret Frances, PA-C 229
Kalarn, Sachin, MD 1134, 1143, 1146
Kale, Valerie T, PA-C 526
Kallwitz, Eric R, MD 664, 728
Kalra, Jyoti Swaroop, MD 365
Kalva, Nikhil R, MD 424, 425
Kalvakuri-Meduru, Kavitha, MD 306, 406
Kalweit, Juliette A, MD 662
Kamberos, Kallista Fanoula, DO 94
Kaminski, John H, MD 653, 654, 656, 657
Kaminsky, Matthew J, MD 659, 668, 727
Kamukama, Winnie, APRN 688, 689
Kanathur, Naveen M, MD 589, 590
Kandikattu, Bhavana T, MD 507, 508
Kang, Ian Konrad, MD 510
Kanitsch, Stephanie Marie, MD 495
Kao, Colin E, DO 94
Kapoor, Roger, MD 731
Kappes, Christel J, PA 526, 527
Kapur, Rashmi, MD 1149, 1150
Karas, Todd J, DPM 532, 533
Karbasian-Esfahani, Merat K, MD 671
Karder, Kailey Jean, MSW 940
Karingada, Mathai, MD 634, 636
Karmakar, Nivedita, MD 252
Karne, Neel K., MD 731
Karzoun, M. Eyad Eyad, MD 384, 386, 392
Kashyap, Ravindra, MD 416, 535
Kasik, Connor, DO 360, 375
Kaskavage, Jillian Renea, MD 252
Kasper, Douglas J, MD 443, 447
Kasper, Katie G, ARNP 631
Katchen, Marc S, MD 333
Kath, Rebecca M, PA-C 527
Katherine Deckard-Gonzalez 977
Kathleen D. Capriola 1106
Kathleen Eunice Cox LCPC 982
Katiyar, Vatsala, MD 332, 440
Kattah, Jorge C, MD 455
Katzenberger-Huneke, Mariah Anne, OD 1142
Kauchak, Samantha R., NP 679
Kaufman, Jacqueline R, APRN 411
Kaur, Maninder, MD 234
Kawji, Muhamed M, MD 352, 379
Kazerooni, Yasaman, MD 432, 547
Keegan, Abagail M, MSW 982, 983
Keenan, Mary Margaret, APRN 487
Keene, Matthew S, DPM 720
Keeney, Renee Lynn, CNM 285

Keeven, Leonard J, MD 171
Kehoe Eye Care 218
Kehoe Eye Care PC 74
Kehoe, Peter, OD 1129
Kellenberger, Nathan E., APRN 98
Kellenberger, Neal L, MD 13
Keller, Jaclyn A, MD 447
Keller, Lindsey A, NP 304
Kellerstrass, Heidi A., APRN 611
Kelly, David C, MD 432
Kelly, Jody L, MD 495
Kelly, Tracie R, APRN 20, 88, 93, 98
Kelsey, Tara A., APRN 155
Kemker, Bryan, MD 641
Kemnele, Stephen Akujobi, MD 676
Kendhari, Harleena K, MD 508
Kennebeck, Austin Graham, PAC 715
Kennedy, Leandre Deontis, DPM 327, 341, 342, 533, 628
Kenney, Sean P., APRN 300, 695
Kenyon, Diana L, DO 289
Kerans, Alison Lea, NP 312
Kerby, Rebecca J, ARNP 178, 179
Kerker, Tonya M, PA 589
Kerner, Nicole J., APRN 478
Kerr, Richard T, PA-C 527
Kersch, Antasia Marina, PAC 715
Kester, Shawna E, PT 642
Kevvanee Physical Therapy Rehab Sp 1002
Kewanee Care Home 879, 1003
Kewanee Physical Therapy And Rehab Specialists LLC 1002
Keyes, Brittany J, PT 733
Keyster, Traci L, APRN 88, 358, 373, 374, 380
Khaiser, Shiraz A, MD 425
Khaled, Zahangir, MD 339, 340, 510
Khan, Abdul Moiz, MD 675
Khan, Asma S, DO 252
Khan, Farhan A, MD 601, 602
Khan, Farhana A, MD 130, 131
Khan, Fazal A, MD 23, 83
Khan, Khadeeja, PA 30
Khan, Mirza Ali Uddin, DO 13
Khan, Mohammed Mudasser, MD 13
Khan, Muhammad Rehan Rehan, MD 510
Khan, Nafees, MD 181, 182, 578, 579
Khan, Naser M, MD 287
Khan, Sarwar, OT 359
Khan, Taariq A, MD 225
Khan, Tauseef A, MD 328
Khan, Usman A, MD 349, 355, 369, 370, 453
Khandwala, Mohammad M, MD 234
Khattak, Fauzia G, MD 671
Khattak, Maria F, MD 84
Khattak, Muhammad W, MD 324, 453
Khazi, Junaid Mohammed Zahiruddin, DPM 720
Kidney Care Center Rockford LLC 861
Kidney Care Quad Cities LLC 173, 1061
Kidney Health Care Pc 837
Kiekhaefer, Caitlyn A, PA-C 527
Kiel, Krystyna D, MD 538, 606
Kilani, Muna M., MD 514
Kilian, Christine N, OT 576
Kim, Christina, MD 432
Kim, Jennifer, MD 432, 433
Kim, Jessica, NP 684
Kim, Joseph Y, MD 443
Kim, Simon P, MD 552
Kim, Steven S, MD 635
Kimbell, Joseph C, DO 108
Kimbell, Kayla J, DO 234
Kimberly Adams 812
Kimler, Casey M, APN 151
Kincaid, Kiley, BCBA 923
Kindred Hospital Sycamore 867
Kindred, Kathie A, APNP 478, 617
King, Cassandra, UNK 569
King, Jaime L, OD 1151

King, Jamie L, APNP 492
King, Michelle L, APNP 358, 374, 478
King, Neil A, MD 668
King, Ray S, MD 658, 668
King, Thomas Fohnatee, DO 635, 645
Kinne, Christopher Steele, MD 61
Kinsella, Ashley N, APRN 98
Kinzinger, Robert A, MD 501
Kirchgessner, Thomas C, OD 1137, 1144, 1147
Kirk, Clayton D, MD 1139
Kirkland Medical Clinic 26
Kishore, Kamal, MD 1129, 1130, 1134
Kisseih, Artis Christin, MD 13, 234
Kitner, Blythe H, AUD 301, 302
Kittah, Joseph Kojo, MD 735
Kitterman, Andrew C, PA 527
Kitts-Faron, Angela D, NP 689
Kitzmann, Brenna J, OD 1140, 1141
Kizhakekuttu, Tinoy J, MD 406, 626
Klapp, Angela B, APRN 64, 65, 74
Klein, Collette A, APRN 298
Klein, Kelly L, OD 1130, 1131
Klein, Kenneth L, MD 733
Klemens, James J, MD 506
Klopfenstein, Jeffrey B, MD 333, 334, 457, 616
Klovning, Jason J, MD 668
Kluesner, Lauren S, APNP 334, 462, 624
Klunk, Michelle, PTA 713
Knaack, Peggy, MSW 950
Knaak, Karen C, APRN 462, 616
Kneip, Sarah S, APRN 478
Knepp, Gary L, DO 120
Knepp, Marc D, MD 361, 514, 641
Knight, Ricardo Alfonzo, MD 708
Knoblauch, Korte B, PA-C 21, 89, 229, 230
Knobloch, Keeley F, DPT 581
Knoll, Jessica Ann, APN 679
Knox Clinic Corp 63, 1009
Knox College Student Health Center 72, 73, 766
Knox Community Health Center (FQHC) 63, 761, 1009
Knox Community Health Center, NFP 60, 269, 762
Knox County Health Department 342
Knox County Nursing Home 880, 881, 1012
Knoxville Avenue Pediatrics 1040
Knoxville Clinic 75, 768
Knudsen, Andrew J, PA-C 643
Knutson, Dawn A., APN 35, 38
Ko, Sarah S, DDS 1120
Koch Family Medicine SC 831
Koch Loner, Laura Koch Loner, APRN 679
Koch, Stanley W, MD 195
Koelling, Marysue P., AUD 402
Koett, Ryann M, FNP-CS 25
Koganti, Ushasri, MD 84
Kohli, Manoj, MD 323, 327
Kohout, Heather J, PA-C 263
Kohtz, Cindy A, NP 478, 490
Kokalj, Len, OT 359
Kokoszka, Joseph S, MD 354
Kolettis, Yannis N, MD 1134, 1143
Koltun, Patricia M, CP 975, 976
Kolwey, Jennifer M, APRN 567
Koneru, Sravantika, MD 234
Konieczki, Hallie A, APRN 93, 98
Koo, Edward, DO 84
Korcek, Kenneth J, MD 360, 703
Korkmaz, Mete Lynn, MD 396, 670, 671, 675
Korns, Jesse G, NP 107
Koscica, Sarah Rebecca, MD 120
Kosmicki, Lisa M, AUD 731
Kotadia, Anup H, MD 447
Kotrba, Martina, PA 296, 363, 376, 377, 381, 382, 390
Kouimelis, Michael D, MD 225
Kouri, Thomas F, MD 131
Kovash, Chad M, PA-C 381
Kowalska, Aneta M, MD 120
Kozak, Emily N, APRN 680, 689, 697
Koziczkowski, Rachel A, MD 560

Krall, Diane C, MD 209
Kramer, Mitchell E, MD 187
Krause, Christine I, APRN 680
KRAUSE, MADISON, CSW 948, 950
Kregel, Lindsey M, PAC 527
Kress, Marisa, DO 23
Kriebs, Amanda Jean, MSN 329
Krier Arreola, Natalie J, MD 120
Krishna, Sunil, MD 707
Krock, Kenneth R, MD 33, 40
Krodel, Bonnie J, PA 222
Kroenlein, Kristi S, NP 206
KROGER PHARMACY #00657 1086, 1169
KROGER PHARMACY #00677 1024, 1162
KROGER PHARMACY #21531 1023, 1161
KROGER PHARMACY #21705 1077, 1078, 1168
KROGER PHARMACY #21917 1027, 1163
KROGER PHARMACY #21918 1027, 1163
KROGER PHARMACY #21923 1081, 1169
Krogmann, Ryan J, DO 578
Krol, Emilia Maria, MD 366, 730
Kroos, Amy Lynn, APRN 680
Krueger, Teresa L, APRN 145, 151
Krull, Jennie Rebecca, MSN 689, 698
KSB Medical Group 779, 784
Ku, Kimberly P, MD 615
Kuganeswaran, Eliathamby, MD 425
Kuhn, Teresa J, PT 518
Kuhns, Eric, MD 222
Kukuck, Shanice S, APRN 421, 478, 479, 489
Kula, Laura L, LCSW 912
Kulauzovic, Yasmina, OT 618, 619
Kulikowska, Agnieszka, MD 414, 415, 514
Kumar, Pankaj, MD 354, 736
Kumar, Praveen, MD 512
Kumar, Prerna, MD 514, 515
Kumar, Seema, MD 602
Kumar, Usharani M, MD 595
Kumer, Michaela, OT 499
Kumor, Grace Anne, MD 934, 935
Kunamalla, Aaron Moses, MD 383, 384
Kunnathu Puthanveedu, Nitin D, MD 443
Kunreddy, Reena, MD 171
Kurien, Shaun, MD 395, 406, 654
Kusler, Kevin J, PA 217
Kutzer, Douglas T, CSW 978
Kuznicki, Ashley Marissa, LCSW 893
Kwong, Raymond, PAC 715
Kyle's Home Care Services, Inc. 1082
Kyle-Wolf, Lisa M, CSW 959
Kyobe, Moses N, MD 654

L

La Bella of Morrison 888, 1090
Labak, Sandra T, DO 646
LABCORP 1032, 1059, 1060
Laboratory Corporation of America 985, 1097, 1104, 1105
LaBranche, Dianna, BCBA 898, 899
Lacon Rehab and Nursing LLC 882, 1017
Laesch, Mackenzie, MA 943
Lagoski, Charles W, DO 421
Lagouros, Evan Peter, MD 1134, 1143, 1146
Lagouros, Meredith T, DO 120
Lahood, Amanda L, APN 151
LaHood, Timothy M, MD 120
Lai, Robert S, MD 552
Laird, Tyler S, PT 518
Lake, Curtis Edward, MS 715
Lakhmani, Puneet, MD 662
Lampe, Chad M, MD 32
Lamprecht, Sheree Lachelle, FNP 555, 556
LANARK PHARMACY 991, 1155
Lange, Daniel P, MD 552
Lange, Krystle N, DO 668
Lange, Melinda L, APN 411, 412
Langguth, Erin A, PA 715
Langley, Meropi M, APN 151
Larocco, Leigh Katherine, PA-C 715

Larson, Amy S, MD 68, 69
Larson, Christine E, PA 715, 716
Larson, Elizabeth Ann, CNP 479
Larson, Heather, APRN 487
Larson, Joshua A., APRN 479
LaSalle County Health Department 363, 364
Lask, Amy C, NP 689
Lateef, Syed K., MD 331
Lathrop, Joshua D, PT 399
Lathrop, Kirsten M, PT 518
Lauffer, Mark D, PA 527
Lawless, Timothy J, MD 120
Lawrence, Andrea B, APRN 38, 117
Lawrence, Jessica L., APRN 479, 611
Lawrence, Mary F, APNP 200, 206
Lawson Wolf, Keaton, PA 259
Lawson, Crystal, LCSW 979
Layne, Danielle R., APRN 198
Layton, Alicia C, APRN 479
Lazzaro, Gianluca D, MD 433, 549, 550
Le-Lindqwister, Nquyet A, MD 440, 615, 623
Lear, Christopher F, OD 1131, 1141
Lebahn-Franks, Sydney Marie, ARNP 22
Lee County Health Department 391
LEE, D J, MD 603
Lee, Joanne M, MD 599, 607
Lee, Karen E, OT 499, 619
Lee, Kenton, MD 234
Lee, Kiwhoon, MD 584
Lee, Kristen M, PA 340
Lee, Morris, MA 930
Lee, Rachel N, MD 662
Lee, Robert Benjamin, PT 518, 519
Legel, Mathew Tod, DO 703
Lehan Drugs, Inc. 1075, 1103
Leigh, Karrie K, PA-C 643
Leman, Daniel C, CNP 151, 152
Leman, Jeffrey S, MD 120, 121
Lemaster, Jennifer L, APRN 38
Lemay, Jeffrey, MD 640
Lemay, Lyndi Kate, SLP 644
Lemkemann, Kathryn S., APRN 468, 487
Lemmerman, Jessica N, APNP 337, 479
Lemmert, Dawn R, MD 121, 421
Lemus, Marcela R, APRN 79
LENA DRUG STORE 1077, 1168
Lena Living Center LLC 887, 1077
Lena Nursing LLC 887, 1077
Lenox, Jack W, MD 646, 699
Lentz, Gynger, APRN 35, 38
Leonardi, Michael R, MD 495, 496
Leppellere, Cara R, MD 329
Lesley Glenn, Megan C, PA 527
Lester, George W., APRN 680
Letsinger, Christiaan, APRN 16
Leverton, Samantha A, NP 262
Levitske, Cassandra L, MD 421, 422
Levy, Hannah M, PA 254
Lewis, Britnae Laray, APRN 83
Lewis, Harrison, PA 716
Lewis, Ian Z., DO 447, 453, 454
Lewis, Mary Elizabeth, APNP 479, 487
Lewis, Stephanie R, APRN 689
Lewis, Timothy Nathan, LCPC 974
Li, Tuo Peter, MD 703
Liang, Jeffrey Yue Ho, MD 131
Liao, Tsai Ling, MD 234, 235
Lichtenstein, Steven J, MD 1134, 1135
Lidvall, John R, MD 121
Lietzau, Kristin K, PA 734
Life Solutions Integrative Healing 899
Lifelong Access 790, 921
Lifescape Community Services, Inc 847
Light, Carli Ann, APRN 489
Light, Jennifer M, MD 340, 515
Lilek, Jaclyn Nicole, PA-C 716
Lim, Edison U, MD 225
Lim-Flores, Ma Rebecca C., PT 710

Lin, Julian J, MD 370, 457, 458, 567
Lin, Kammy, OD 1137, 1145
Lin, Rone-Chun C, MD 443, 444
Lincare 1091
Lincare Galesburg 1007
Lincare Inc Loves Park 1096
Lincare Inc Peoria 1030
LINDA T NGUYEN , LMFT 975
Lindahl, Larry S, MD 131
Lindbom, James S, MD 53
Lindell, Laura Kathleen, LCSW 978
Lindeman, Kimberly Rae, NP 243, 247
Linden, Maria D, MD 905, 907
Linder, Sarah R, FNP-CS 288, 289, 680, 689, 690
Lindner, Mae Creel, MD 433, 547
Lindroth, Holly R, PT 710
Lindsey Ma, MD, SC 812
Lindsey, Jenay Lee, NP 592
Lindstrom, Stephanie M, MD 262
Link, Justine N, FNP 46, 47, 216
Lins, Laura, MD 501
Linstead, Paige Gail, PA-C 259
Linton, Samuel C., MD 433
Liou, Ashley A, DO 659, 722
Lipanot, Benjamin J, MD 606
LIsa Kyle-Wolf 959
Lisek, Robert R, MD 257
Little, Carolyn, PC 974
Little, Jeffery M, ARNP 586
Little, Michelle D, NP 204, 616, 618
Liu, Andy, MD 562, 564
Liu, Jijun J, MD 332, 440
Liu, Yan C., MD 61, 62
Livengood, Sommer L, NP 179
Livermore, Megan L, NP 543
Livingstone, John P, MD 501
Lizer, Chelsey Elizabeth, NP 191
Lizer, Robert A, DO 422
Lo, Cheng H, MD 730
Loai, Yasir, MD 131
Locke, Michelle Lynn, LCSW 901, 902
Loft Rehab and Nursing of Canton 878, 997
LOGAN, QUANEEDRIA J, DDS 1123
Logli, Kelly Marie, APRN 690
Lohf, Margaret Ann, MD 561
Lokare, Shriram Arun, MD 541, 542
Lomas, Courtney L., APRN 695, 696
Lombard, Ronald Lee, NP 147
Long, Emily R, APNP 356
Long, Miranda, PA-C 222
Long, William P, DO 389
Long, William Zachary, PT 519
Longeville, Angela M., APRN 20, 388
Longphee, Tina L, APRN 285
Look, Anne M, ARNP 468
Lopez, Carrie L, PA-C 296, 377
Lopez, Cassandra M, MD 13
Lopiccolo, Shannon R, PT 519
Loring, Lisa Marie, FNP 16
Loughlin, Terrence R, MD 349, 705
Lowe, Jason W, MD 496
Lowery, Rachel Suzanne, LCSW 959
Loyola Mendota Hepatology 78
Loyola Moline Hepatology 173, 1061
Loyola Peoria Hepatology 137, 441, 1040
Loyola Rockford Hepatology 242, 1106
LSSI - NACHUSA (CMHC) 784, 917
LSSI - Sterling Community Mental Health Center 841, 842, 965
LSSI Sterling CMHC 843
Lucas, Kyna N, APRN 696
Lucas, Tara L, NP 186
Lucem LLC 846
Lucia, Robert John, CNP 206
Lucietto-Sieradzki, Therese M, MD 13
Luckey, Joan M, APRN 98
Luckey, John J, MD 222, 223
Luckritz, Morgan, MA 902

Ludford, Chase N, OD 1130
Ludford, David J, OD 1130
Ludlum, Julie Renee, NP 611
Luetkemeyer, Luke M, MD 501, 504
Lui, Kevin Paul, MD 538, 620, 621
Lundquist, Abigail Pam, PA 716
Lundy, Molly K, MD 199
Lupei, Nichole S, DO 235
Lutheran Social Services of Illinois 785, 799, 844, 848, 917, 926, 966, 968, 969
Lutz, Christina A, LCPC 964
Lygrisse, Daniel R, DO 433, 545
Lynch, Jennifer Jean, PMHNP 698
Lynch, Teresa J, MD 131, 157

M

M Asim Mustafa 861
Ma, Lindsey A, MD 496
Maas, Allison, UNK 639, 640
Macaulay, Nicole O, MD 699, 700
MacCracken, Lauren M, APRN 356, 371, 379, 380
MacDonals, Melissa Dawn, CNP 309, 310, 325, 334, 335, 356, 371, 372, 462, 470, 617, 624
Machala, Sarah A, OD 1128
Machesney Bay Dialysis Llc 846
Machesney Bay Dialysis, Llc 855
MACHESNEY PARK DIALYSIS 846
Macke, Amanda L, APRN 250
Mackey, Joseph R, MD 447, 508
Macquoid, Amanda, MD 668, 727
Macvicar, Gary R, MD 438, 440, 451
Macwan, Kamlesh Samson, MD 512
Madala, Samragnyi, MD 670, 675
Maddasion, Mary T, NP 631
Maddox, Ricky P, MD 630
Madrigal-Leon, Susi, APRN 479, 480
Maeza, Alaeddin Ali, MD 671
Maguire, Vanessa, RBT 922
Mahaffey, Linda M, OD 1127
Mahar, Carrie E, LSW 964, 965
Mahasi, Jael, LPC 930
Maher, Carolyn Michelle, PT 519
Maher, Karen S, APN 247
Maheshwari, Anshu, MD 707
Mahfooz, Faisal, MD 323, 626
Maini, Ashok Kumar, MD 636
Maitr Path to Wellness PLLC 776, 910
Majernik, Jacob, LCSW 962
Majeske, Abigail, SLP 590
Majors, Lindsay Alyne, BCBA 923
Makanjuola, Olabisi Elizabeth, MD 700
Maldonado, Andres L, MD 458
Malebranche, Aline F, MD 444
Malebranche, Lionel J, MD 406, 407, 612, 613
Malenfant, Jason H, MD 672
Malick, Ali M, MD 329
Maliekel, Mary Jo, MD 542
Malinis, Joshua, DO 257
Malkani, Reshma, PT 625
Malkow, Rebecca K, NP 258
Malladi, Madhusudan R, MD 596, 597
Mallik, Namrata, MD 171
Mallik, Rajiv, MD 558, 559, 560
Maloney, Kerry, ARNP 480, 625
Maltby, Genevieve, LCSW 979
Maltz, Ethan Jerome, MD 501, 502
Mammosser, Molly, OT 640
Manazir, Faraz M, MD 557, 558, 629
Manda, Krishna Kanth Reddy, MD 676
Manek, Rupesh 398
Maner Stevenson, Julie A, APRN 67
Manger, Roxana K, APRN 244, 250
Mangla, Ashvarya A, MD 403, 407, 611, 613
Mangold, Aleena E, MS 930
Mangubat, Cynthia Perez, MD 338
Manhart, Chantal A, NP 112
Mani, Vishnu R, MD 433, 434, 547, 548, 550
Manijak, Jessica M, PT 361
Mann, Lewis T, MD 320, 387, 566

Mann, Tobias R, MD 577
Mannring, Monica A, PT 285
Manor Court of Freeport 886, 1076
Manor Court of Peoria 884, 1054
Manor Court of Peru 881
Manor Court of Princeton 877, 987, 990
Mansoor, Maryah, MD 542
Mansour, Ahmed Mahmoud, MD 718, 719
Maple Crest Care Centre 877, 986
Marchini, Alejandro, MD 89, 100
Marcinek, Elizabeth, APRN 690
MARCOTTE, ELENA, DDS 1123
Marigold Rehabilitation and Health Care Center 880, 1011, 1012
Marin, Paula, CNM 649
Marina, Shadi N, MD 111, 396
Markelz, Tiffany, CSW 900
Markovic, Tijana, OD 1125, 1151
Markum, Teresa, LCPC 942
Marolf, Ashley Brooke, PT 710, 711
Marquez, Rafael, MD 496
Marr, Brendan Michael, MD 293, 294, 348, 368
Marseilles Healthcare Center of Morris Hospital 770
Marshall County Health Department 393
Marshall, Katie C., APRN 366
Marshall, Mary L, APRN 349, 690
Marshall, Robert A, MD 721
Marshall, Susan A, AUD 651
Martell, Stephen Ray, PC 955
Martens, Chad R, MD 48
Martial, Annia M, MD 131, 447, 535
Martin, Daniel K, MD 425
Martin, Emily A, CSW 954
Martin, Erin E, MD 42, 316
Martin, Kathleen M, APNP 165
Martin, Megan Jean, NP 300
Martin, Megan Reese, PA-C 527
Martin, Samantha, APRN 468, 487
Martin, Sara A., NP 480
Martin, Toni L, UNK 571
Martinez Rivera, Arnaldo, MD 502
Martinez, Andres R, DDS 1123
Martinez, Marco A., MD 700
Martinez, Ronald, LPC 948
Martrice Henderson Aldridge 978
Mascitti, Haley A, OD 1125
Masi, Sean M., DO 448
Mason, Joan L, APRN 480
Mason, Laura L, PT 361
Masood, Shumaila S, MD 210
Masood, Syed A, MD 289
Massimb, Kyla Lee, NP 16
Massutti, Angela S, ARNP 106
Masteller, Michael A, MD 287, 290, 599, 607
Matheis-Soliman, Amy M, DO 77, 78
Mathew, Anjali, MD 610
Mathew, Jessey, MD 225
Mathew, Mathew C, MD 632, 633
Matos, Gabor F, MD 403, 407
Matsko, Emilyrae, LCSW 963
Matson, James, PT 588, 589
Mauren, Nathan R, DPM 382, 391
Maurer, Brian T, MD 502, 504
Maurer, Kahla Jean, APRN 194
Mausser, Chelsea, NP 179, 180
Maxim Healthcare Services Inc 1054, 1104
Mayer, Deana M, NP 690
Mayer, Lauren Nicole, PA 716
Maynard, John C, MD 676
Mayo, Lori A, LCSW 940
McAdory, Vickiesha, LCSW 979
Mcavin, Emma, SLP 344
McBee Orzulak, Francis J, MD 448, 508
McBride, Conor P, MD 577, 593
McCabe, Stephanie L, APRN 206, 212, 213
McCall, Todd D, MD 334, 458
McCall, Yvonne Marie, PA 160, 161, 527, 528
Mccarthy, John M, MD 33

Mccarthy, John Patrick, PA-C 716
Mccarthy, Kyle J, APRN 32, 35, 38, 39, 44, 45, 307, 309, 311
McCarthy, Michael J, DO 287, 290, 669, 727
McClintic, Melisa S, APRN 54
McCollough, Heather L, APN 571, 572
Mcconnell, Owen James, DC 319
Mccue, Kristina Lynn, NP 490
McCusker, Christian D, PA-C 716
Mcdaniel, Macie Shekhar, AUD 402
McDonald, Amanda L, APRN 213
Mcdonnell, Alexandra, SLP 365
Mcdorman, Christina M, APRN 311
Mcdougall, Tonya K, NP 480
McElwain, Mary N, PC 906
McFadden, Angela Michelle, APNP 247, 248
McFadden, Lee Alan, MD 732, 733
Mcfarland, Celeste A, NP 302
McGee, Gareth M, DO 413, 414
McGee, James L, MD 538, 539, 621
McGee, Mackenzie C, MD 539, 621
McGee, Shanta Tamika, ARNP 244
McGovern, Gregory C, MD 669
Mcgraw, Bethany A., APRN 67
McHenry, Hannah K, PT 519
Mckee, Daniel Patrick, MD 376
Mckenna, Jeffrey K, MD 418
McKenna, Megan, MA 303
McKenzie, Ericka A, NP 16
McKeown, Nicholas P, PA 716
Mckillip, Adam Joseph, PA-C 528
McKinney, Dana M, FNP 602, 603
McKnight, Bridget Denise, CSW 979
Mclauchlan, Heather M, MD 157, 158
McLaughlin, Emily Kathryn, MD 496
Mclean, Aaron M, PA 313, 314, 315
McLeod, Elizabeth A, APRN 480, 487, 488
McMaken, Stephanie, APRN 68
McMillan, Roxanne Gillian, DO 599, 607
McNulty, Diana C, MD 190
McQueary, Melissa R, CNS 462
McShane, Gerald J, MD 438, 448
McVey, Janna E, LCSW 904
McWilliams, Robert R, MD 451, 452
MD Orthotic and Prosthetic Lab 1053
MDH Monmouth Clinic 839
Meachum, Joy L, LCSW 895, 917, 940
Mead, Philip James, MD 364
Meade, Kathleen M, CNP 17
Meaney, Michael P, APRN 93
Medearis, Louise M., APRN 39
Medical Arts Associates Ltd 1061
Medical Arts Clinic 73, 766
Medical Group of Rochelle 111, 1022
Medina Nursing Center Inc 889, 890, 1096
MEDIPARK PHARMACY 1027, 1163
Medlux Rehabilitation & Wellness 1106
Meeker, Mark A, DO 62
Mehlbaum, Andrea K, APRN 690
Mehrotra, Amit K, MD 291, 292, 407, 410
Mehrotra, Brittney M, APRN 680
Mehta, Brinda M, MD 515
Mehta, Dhara, APRN 690
Meier Shannon, Stephanie A, ARNP 57
MEIJER PHARMACY #192 1100, 1173
MEIJER PHARMACY #281 1098, 1171
MEIJER PHARMACY #313 994, 1156
Meiss, Curt, LCPC 959
Meiss, Jordan M, MD 326, 502
Meister, Mary Jennifer S, LCSW 940
Mejia, Jennifer M, PT 393
Memedovski, Zylfi, DO 114
Mendaluk, Jennifer M, APNP 337, 358, 480
Mendez, Kelsi E., APRN 359
Mendota Community Hospital 82, 771
Mendoza, Renzo L, DPT 303
Mercer County Health Department 393
Mercer Manor Rehabilitation Llc 883, 1019

Mercer, Flesscia S, APNP 334, 462
Mercy Health Javon Bea HospitalRockton 856
MercyHealth 864
Mercyhealth Alpine 1097
Mercyhealth Byron 1019
Mercyhealth Cherry Valley 856, 1106
Mercyhealth Dermatology 845, 1097
Mercyhealth Dixon Urgent Care 784
Mercyhealth FHN Family Healthcare Center Mount Carroll 25, 991
Mercyhealth Gastroenterology 856, 1106
Mercyhealth Heart and Vascular Center 856, 1107
Mercyhealth Javon Bea Hospital Riverside 856
Mercyhealth McFarland 856, 857
Mercyhealth Mulford 857
Mercyhealth Occupational Medicine 857
Mercyhealth Perryville 857, 1107
MERCYHEALTH PHARMACY PERRYVILL 1100, 1173
MERCYHEALTH PHARMACY- MULFORD 1100, 1173
Mercyhealth Roscoe 863
Mercyhealth Women's Center 857
MercyOne Genesis Aledo Family Medicine 106, 107, 785, 786, 917, 1018
MERCYONE GENESIS ALEDO FIRSTME 1018, 1160
MercyOne Genesis Aledo Medical Center 107, 786, 869, 918, 1018, 1019
MercyOne Genesis Bettendorf Gatroenterology Associates 173, 1061, 1062
MercyOne Genesis Infectious Disease Care 187, 1072
MercyOne Genesis MEDICAL CENTER DAVENPORT 173, 185, 1062, 1068, 1069
MercyOne Genesis Moline Convenient Care 173, 174, 1062
MercyOne Genesis Moline Endocrinology Care 174, 1062
MercyOne Genesis Orthopedic Care 174, 1062
MercyOne Genesis Silvis Medical Center 107, 187, 188, 560, 870, 871, 1019, 1072
MercyOne Genesis Silvis Rheumatology Care 188, 1072
MercyOne Genesis Silvis Sleep Medicine 188, 1072, 1073
MercyOne Genesis Surgical Speciality Associates 188, 1073
Merema, Steve J, DPT 733
Mergen, Angela M, PT 519
Mericle, Sydney, OT 393
Merila, Katherine L, APRN 197, 198
Merkley, Hope E, APRN 680, 681
Merkley, Michael S, MD 502
Mershon, Kristina K, APRN 388, 639
Mertzenich, Edmond Francis, DPM 720
Meschewski, Maria C, APNP 213
Mesick, Kelsey M, PA 582
Meskimen, Scott David, CPNP 180
Messmer, Ashley E, APRN 480, 481
Methodist at Allen Road Family Medicine 795, 1042
Methodist at Allen Road Pediatrics 795
Methodist at Morton 196, 1080
Methodist Behavioral Health 799, 926
Methodist Center for Senior Health 138, 794, 1040
Methodist Medical Center 138, 1030, 1040, 1041
Methodist Medical Center Illinois 794, 870
Methodist Medical Center of Illinois 127, 273, 805
Methodist Medical Center-Methodist at Morton 830, 1080
Methodist Medical Group 114, 115, 116, 138, 139, 164, 193, 791, 1023, 1024, 1041, 1054, 1055, 1078, 1079
Methodist Medical Group - Express Care 792
Methodist Medical Group at East Peoria 827, 828
Methodist Medical Group at Pekin 832
Methodist Medical Group at Prairie Pointe 139, 1042
Methodist Medical Group at Sterling 1042
Methodist Medical Group at Washington 211, 1087
Methodist Medical Group Cardiovascular Services 161, 794, 795, 810
Methodist Medical Group Family Medicine 106, 785
Methodist Medical Group Hospitalists 139, 1041, 1042

METHODIST MEDICAL GROUP IN SCHOOL H 137, 1040
Methodist Medical Group Neurology 795
Methodist Medical Group Psychiatry 139, 795, 799, 802, 926, 928, 1042
Methodist Medical Group Pulmonary and Sleep Intensivists 795
Methodist Medical Group Rheumatology 795
Methodist Medical Group Washington 1087
Methodist Medical Group-Methodist at Perkin 209, 832, 836
Methodist North Pediatrics 795
Methodist Wound Clinic 792, 793
Metro Infectious Disease Consultants L.L.C. 1107
Metro Infectious Disease Consultants, LLC 1042
Metro MRI Center 820
Metro MRI Ctr at Trinity West 823, 824
Metzloff, Kimberley N, PT 519
Meuser, Stephanie C, APRN 481
Meyer, Debra L, APRN 250, 251
Meyer, Gretchen E., PT 519
Meyers, Lucas W, AUD 651
Meyers, Robert S, PA 582
Meyers, William C, APN 412
Mhs Rhh Mcr 848, 969
Michael D. Tarantino, MD, SC 932
Michalsen, Thomas L, MD 26
Michel, Jon C, MD 535
Mickley, Stephanie Louise, APRN 356, 358
Midwest Health Operations Llc 1095
Midwest Medical Center 56, 57, 58, 759, 760, 867, 868, 1004, 1005
Midwest Orthopaedic Center at Pekin 1083, 1084
Midwest Orthopaedic Center S C 1042
MIDWEST PHARMACY 1004, 1158
Midwest Post Acute Care PLLC 193, 1079
Midwest Post Acute Care, PLLC 164, 174, 260, 261, 1055, 1062, 1115
Miessau, Jeffrey B, PA-C 528
Mignacca, Robert C., MD 515
Mihelcic, John Ambrose, MD 121
Mijal, Sara A, MD 730
Miklavcic, Amanda C, APRN 334, 338
Mikoda, Kelly, MA 299
Milam, Cole David, MD 195
Milestone Rehabilitation Services, Inc. 746, 899
Milhoan, Renae D, APN 490
Millennium Pain Center LLC 800, 834, 865
Miller Eye Center LTD 1107
Miller, Alexa R, DO 261
Miller, Angela Marie, NP 152
Miller, Barry L, MD 131, 132, 158
Miller, Britta, SLP 543
Miller, Charles R, DO 422
Miller, John K, MD 121
Miller, Kelli J, APRN 574, 577
Miller, Maria 639
Miller, Melanie A, APRN 309, 311, 312
Miller, Michael A, MD 193, 194
Miller, Nikki L, APNP 197, 198, 212, 213
Miller, Rhett L, MD 211, 214
Miller, Richard A, MD 1150
Miller, Richard A, PA 528
Miller, Terry L, MD 190
Milligan, Kaitlyn, RD 575
Mills, Hayley, NP 574
Milos, Steven A, MD 703
Min, William, MD 703
Mina, Adel F, MD 407, 410, 613
Minardi, Brendan Dean, DO 132, 158
Minch, Nichole S, NP 572
Minor, Derek c, MD 434, 615
Minton, Blaine A, DO 975
Miscevic, Cassie L., APRN 261, 349, 358
Misfeldt, Rhonda L, ARNP 50, 51
Miskell, Jessica R, NP 84, 88
Mitchell, Briana R, CNS 145, 146, 152
Mitchell, Jessica M, APNP 468, 608
Mitchell, Robert J, DO 349, 360, 375

Mititelu, Mihai, MD 1150
Mixsell, Robert D, MD 561, 585
Mlsna, Reid E, OD 1131
Mlsna, Ross W, OD 1131, 1132
MMG Express Care Peoria 127, 273, 794, 805
Mmg In School Health Manual 1042
Mmg In School Health Peoria High 932, 933
Moazzam, Farnaz N, MD 308
Mobility Connection, Inc 1103
Mock, Kristin A, MD 27, 28
Moe, Michelle A, PT 326
Moe, Payton Renee, PA 222
Mohammad, Shahid, DO 235, 257
Mohammed, Imamuddin Farooqi, MD 722
Mohiuddin, Fatima M, MD 650, 706
Moin, Maryam, MD 455
Moline Home Training 819
Moline Nh Llc 885, 1067
Moline Nursing And Rehabilitation Llc 885, 1067
Monceaux, Brittany, MD 392
Monfils, Michael J, MD 385
Monkemeyer, Jon R, MD 674
Monmouth 215, 216, 278, 839
Monmouth Chiropractic Clinic 218
Monsberger, Ryan P., MD 438
Monteagudo, Jorge, MD 635
Montefolka, Mark P, MD 193
Montevecchi, Mauro V, MD 366, 367
Mool, Jennifer M, APRN 261
Mooney, Jonathan William, PMHNP 618
Mooney, Robert J, LCPC 961, 962
Moore, April L, MD 109
Moore, Linsay D, DMD 1124
Moore, Matthew J, PT 581
Moore, Tavares, LCSW 979
Moore, Tonya R, NP 325, 337, 338, 481
Mora, Ezequiel, APRN 29
Moran, Mark, PA-C 643, 644
Moran, Mary, SLP 399
Moravineni, Kavya, MD 455
Morelock, Christine, MS 299
Morgret, David R, OD 1145
Morker, Divyesh N, MD 235
Morker, Ketan N, MD 28
Morris Healthcare Center of Morris Hospital - Dresden 774
Morris Hospital & Healthcare Centers 772, 774
Morris Hospital and Healthcare 772
Morris Hospital and Healthcare Centers 777
Morris Hospital Cardiovascular Specialists 772
Morris Hospital Healthcare Centers 774
Morris Hospital Obstetrics & Gynecology Specialists 772, 774
Morris Hospital Orthopedics & Sports Medicine 772
Morris Hospital Orthopedics Sports Medicine 774
Morris Hospital Ottawa Campus 772
Morris, Mark Eric, APRN 468, 469
Morris, Matthew W, PA-C 716
Morris, Sherrill R, SLP 303
Morrison Community Hospital 220, 840, 841, 871
Morrison Community Hospital District 220, 841
Morrison Community Hospital- Family Medicine 220, 841
Morrison Community Hospital-Erie Clinic 218, 219, 840
Morrison, Dana C., MD 496
Morrow, Robert W, MD 23, 24
Morse, James R, MD 32
Morse, Jodi E, APRN 400
Mortoti, Samuel S, MD 306, 407
Moshier, Brian J, DO 158
Mosley, Jeanette T, APRN 95, 96
Mostafa, Magdy S, MD 595
Motwani, Bharat A, MD 386, 591
Mourad, Ahmad Ammar, MD 650
Mowakeaa, Samer, MD 344, 345, 395, 652, 654
Mowers, Erin Elizabeth, MD 424, 496, 497
Mozdzierz, Paulina, PA 254

MT MORRIS PHARMACY 1020, 1161
Mucci, Justine E, APRN 88
Muccianti, Jessica E, PA 716, 717
Muffler, Amanda B, PT 361
Muhsin, Adnan A, MD 102
Mulconrey, Daniel S, MD 502
Mulder, Brian T, NP 681
Mullens, Anna M, APN 146, 152
Muller, Jamie L, APN 197, 198
Mullineaux, Benjamin N, MSW 983
Multi Specialty Pulmonary Rheu Neur 795, 796
Mulvey, Shari S, MD 199
Mulvey, Thomas J, MD 504
Mumford, Deanna L, PT 395
Munaco, Anthony J, MD 434, 544, 548
Mungee, Sudhir, MD 403, 407, 408
Munmun, Munjernia Ahmd, MD 967, 968
Munns, Justin J, MD 577
Munshi, Aarohi, MD 235
Muqri, Furqan, MD 730
Muralidharan, Abilash, MD 132
Murawski, Anna, SLP 543
Murdakes, Charlene D, MD 387
Murillo, Christian, PA 254
Murphy, Kenneth James, PAC 528
Murphy, Lyle A, PA-C 69, 70, 340, 341
Murphy, Stephanie A, NP 285
Murrin, Lee Virginia, APRN 101
Murtaza, Ghulam, MD 728
Musa, Ameer Ziad, MD 305, 306
Mushtaq, Nadia, MD 593
Muslemani, Kinda, MD 227
Mustafa, Mohammad Asim, MD 252, 253, 706
Mustapha, Fadi M., MD 385
Mutton, Beth Marie, LCPC 974
Myers, Clifford Earl, MD 1135, 1143
Myers, Julie M, NP 188
Myers, Mark K, MD 109
Myers, Rachel Nicole, MD 108
Mynatt, Emily S, NP 216, 217

N

Naaz-Ikramuddin, Parveen, MD 454
Nache, Megan M, NP 592
Nadler, Robert B, MD 552
Naeem, Ehsun, MD 722
Naeem, Saima, MD 674
Nag, Pratip K, MD 104
Nagavalli, Sravanthi, MD 660, 661
Nagel, Margaret Frances, MD 515
Nagesh, Darshan, DPM 377
Nahn, Patricia A, MD 289
Naik, Vishrut P, MD 650
Nair, Srihari D, MD 508
Najera III, Larry Vincent, MD 516
Nallamothu, Nasaraiah, MD 408, 609
Naqvi, Syeda F, MD 418
Narayana, Gonchigari, MD 949
Narra, Leela L, MD 654, 657
Naseer, Aliya S, MD 645
Nash, Alyson L., APRN 481
Nash, Jessica L, CNP 204, 206
Nasvytis, Ann Colleen, PT 361, 362
National Seating & Mobility Inc 1030
National Youth Advocate Program Inc 747
Nau, Christopher W, MD 114, 115
Navarro-Vega, Karla M, PA 13, 14, 17
Neder, Karen S, SLP 590
Neekhra, Aneesh, MD 455, 456, 500, 1132, 1133, 1135
Neese, Allen L, MD 158
Neighborhood House Association 1031
Neilsen, Carly L, PA 717
Nelakanti, Sai Aparna, MD 418, 419
Nelsen, David D, MD 659
Nelson, Evan C, PA 182
Nelson, Jacob Thomas, PA-C 321, 582, 594
Nelson, Leah M., APRN 39
Nemeth, Mandie L, APRN 294, 371, 462

Nephrology Associates of Northern Illinois Ltd 29
Nephrology Associates of Northern Illinois, Ltd. 30
Neptune, Haile, MD 182
Nerad, Robert A, PA 734
Nersesyan, Hrachya, MD 456
Nesemeier, Mindy M, ARNP 109
Nestrud, Megan E, APRN 452, 462
Neubauer, Joseph M, MD 662
Neumann, Stephanie, BSW 660
Neuner, Inga H, LPC 916
Neville, Whitney Raelene, APRN 462, 463
Newberg, Jill, CNP 27
Newton, Jessica Jo, OT 499
Neys, Tammy Sue, CNS 412
Ng, Edna, LCSW 940
Ngo Khanh, Linh, MD 555
Nguyen, Kathy Kim, PA-C 717
Nguyen, Linda, LMFT 674
Nguyen, Macklin H, MD 723
Nguyen, Paul Huy, MD 299
Nguyen, Thuy T, DO 259
NICAA Golden Meals - Sterling 1093
Nicholas, Tianna E., APRN 98
Niedzielak, Timothy Raymond, DO 646, 647
Niemiec, Joanna M, MD 676
Nienhouse, Vanessa Lauren, MD 603, 604
Nierhoff, Brandon N, APRN 244, 248
Nink, Dennis A, PT 296
NIU Physical Therapy Clinic 746, 747, 992
Nnajiego Achebe, Anene Adaobi, APRN 490
Nobis, Polly, NP 637
Noe, Colleen M, DC 645, 656
Noel, Natasha D, MD 301, 389, 390, 641, 707, 708
Noh, Paul H, MD 552, 553, 554
Nonevski, Ilche T, MD 664
Nookala, Shobha R, MD 923, 935, 942
Norder-Brandli, Chandra A, APRN 681, 690, 691, 696
Nordman, Patricia J, ARNP 248
Nordstrom, Annetta M, ARNP 51
Norem, Nathan D, DPM 720
Norris, Taylor A, APRN 691
North Central 740, 769, 777, 785, 894, 908, 911, 912, 917
North Central - Princeton 739, 740, 894
North Central - Streator 777, 912
North Central Behavioral Health 750, 769, 901, 908
North Central Behavioral Health Syst 773, 909
North Central Behavioral Health Systems 769, 908
North Central Behavioral Health Systems Inc 749, 750, 769, 772, 773, 901, 908, 909
North Central Behavioral Health Systems, Inc 768, 769, 777, 912
North Central Behavioral Health Systems, Inc. 740, 769, 894, 908
NORTH PARK PHARMACY 1098, 1172
Northern Illinois Cancer Treatment Center 784
Northern Illinois Home Medical Supply 1013, 1093
Northern Prosthetics & Orthopedic 1112
Northpointe Birthing Center 863
NorthPointe Clinic 257, 862, 876, 1114
NorthPointe Clinic - BHS 862, 863, 872, 1113, 1114
NorthPointe Surgery Center 862, 863, 872, 873, 1113, 1114
Northwest Eyecare 1076
Northwest Eyecare PC 991, 1092
Northwestern Illinois Home Health 1002
Northwestern Medicine Regional Medical Group 747, 748, 875
Northwoods Care Centre 877, 986
Norton, Nicole L, MPT 581
Norup, Noel N, APRN 691
Nourallah, Ahmad, MD 299
Novotny, Mary E, APRN 696
Nowak, David J, CRNA 633
Nowak, Gregory G, MD 287, 654, 655
Nowak, Magdalena, MD 662
Nowak, Sylwia, MD 401, 508
Nowak, Waldemar M, MD 657, 677
Nso, Nso Agbor, MD 383, 384

Nullmeyer, Catherine R, MD 195
Nutter, Jodi Lynn, FNP 481
Nwakudu, Chiedza, PMHNP 112
Nyi, Shai J, MD 381

O

O Brien, Julie L, APRN 488
O'Brien, Erika L, ARNP 586, 587
O'Connor, Sarah E, SLP 303, 304
O'Malley, Martin R, MD 1127, 1128
O'meara, Mary B, APRN 225, 228
O'Neill, Nicholas P, DO 502
Oberle, Buffi Sue, ARNP 208
OBRIEN AND DOBBINS 985, 1155
OBrien, Jill C, APRN 103
Occult Mental Health Pllc 837, 962
Ochoa, Jovany, PA 254
Ochoa, Monique S, MD 169, 171, 561, 562, 564
Ochoa, Victoria A, DO 359
Ocillos, Miriam Morales, PT 711
Oconnor, Timothy P, MD 434, 610
Oetzel, Jennifer Suzanne, OT 339
OFS Saint Elizabeth 868
Ogbuji, Chukwunonye Onyeka, MD 89, 100
Ogle County Health Department 395
Oh, Henry, DO 109, 110
Ohnesorge, Amanda J, PA-C 210
Okba, Ahmed F, MD 171
Oleary, Patrick T, MD 502
Olesen, Jennifer Leeann, NP 76
Olge County Health Department 399
Olin, Kristen R, APRN 572, 575
Oliphant, Christy A, MD 158
Oliver Payne, Roxie N, MD 121, 422
Oliver, Bradley R, MD 448, 508, 509
Olsen, Haley, DO 121
Olsen, Susan J, APRN 93, 98, 358
Olshansky, Brian, MD 634
Olson, Ashley M, SLP 543
Olson, Cassandra M, BSN 318, 321
Olson, Janet L, SLP 302, 304
Olt, Tamara L., MD 497
Olu-Lawal, Tolulope Joshua, MD 241
Omoro, Sophia A, MD 314
ONCOLOGY HEMATOLOGY ASSOCIATES 1006, 1159
Oncology Hemotolgy Associates of Central IL, P.C. 996, 1085
Ondrovic, Lisa J, PT 362
Onsen, Leonard T, MD 353, 360
Ontrop, Nathan D, MD 910
Opara, Chidiebere M, MD 158
Opel, Alexis Lynn, PA-C 208, 209
ORA Orthopedics 49, 174, 1000, 1062
Ora Orthopedics PC 174, 1063
ORA Orthopedics, PC 49, 188, 1000, 1073
ORA Physical Therapy 174, 1062, 1063
OREGON HEALTHCARE PHARMACY 1020, 1161, 1181
Oregon Living and Rehabilitation Center LLC 883, 1021
OREGON SNYDER PHARMACY 1020, 1161
ORION FAMILY PHARMACY LLC 1003, 1158
Orlevitch, Stephen R, MD 502, 619
Orteza, Rhea Divina Lo, PT 362
OrthoMidwest PLLC 850, 1109
OrthoMidwest, PLLC 1109
Orwig, Stacy C, MD 121, 122
Osborn, Craig A, APRN 217
Osborne, Amy E, MD 593
OSCO DRUG #0122 1057, 1058, 1166
OSCO DRUG #3088 1071, 1167
OSCO DRUG #3272 993, 1156
OSCO DRUG #3381 994, 1156
OSCO DRUG #3770 1056, 1165
OSF - Center for Health Breast Center 807
OSF Aviation LLC 1029
OSF Cancer Care Center 139, 1042, 1043
OSF Cancer Care Center - Proton Therapy 1043
OSF Cancer Care Center - Radiation Oncology 1084
OSF Cardiovascular Institute 988, 996, 1002, 1003, 1022, 1043, 1084, 1107, 1114

OSF Center for Health - Pekin 1084
Osf Center For Health Pain Clinic 142, 812, 1048
OSF Center For Health Pekin 1084
OSF Center For Health Pekin 1084
OSF Center for Health Pekin - Orthopedics 1084
OSF Children's Hospital of Illinois - Pediatric ENT 1009
OSF Children's Hospital of Illinois - Peds ENT Audiology 139, 1043
OSF Children's Medical Group - Congenital Heart Center 1014, 1095
OSF Galva Clinic - Rural Health 48, 755
OSF HealthCare - Community Health 21, 740
OSF Healthcare - Medical Group - Abingdon 59, 760
OSF Healthcare - Medical Group - Abingdon Non RHC 58, 1006
OSF Healthcare - Medical Group - El Paso 261, 865
OSF Healthcare - Medical Group - Galesburg 63, 73, 766, 1009
OSF Healthcare - Medical Group - Galesburg Non RHC 63, 1009, 1010
OSF Healthcare - Medical Group - Galesburg South Non RHC 63, 1010
OSF Healthcare - Medical Group - Granville 166, 815
OSF Healthcare - Medical Group - Henry 105, 785
OSF Healthcare - Medical Group - Knoxville 74, 75, 768, 1012
OSF Healthcare - Medical Group - Marseilles 77, 770
OSF Healthcare - Medical Group - Mendota 82, 771
OSF Healthcare - Medical Group - Midtown 94, 776
OSF Healthcare - Medical Group - Minonk 264, 866
OSF Healthcare - Medical Group - Oglesby 83, 771, 772
OSF Healthcare - Medical Group - Ottawa 89, 90, 774, 775
OSF Healthcare - Medical Group - Ottawa South 90, 775
OSF Healthcare - Medical Group - Plaza 94, 776
OSF Healthcare - Medical Group - Princeton 21, 741
OSF Healthcare - Medical Group - Roanoke 265, 866
OSF Healthcare - Medical Group - Rock Cut 230, 845, 846
OSF Healthcare - Medical Group - Rock Cut Non RHC 230, 846
OSF Healthcare - Medical Group - Seminary 73, 766, 767
OSF Healthcare - Medical Group - Seminary Non RHC 63, 64, 1010
OSF Healthcare - Medical Group - Spring Valley 24, 742
OSF Healthcare - Medical Group - Spring Valley Non RHC 990
OSF Healthcare - Medical Group - Streator 100, 777, 778
OSF HealthCare - Prompt Care 21, 740, 741
OSF HealthCare - Streator Medical Group 100, 777
OSF HealthCare Divine Mercy Continuing Care Hospital - LTAC 870
OSF Healthcare Divine Mercy Continuous Care Hospital - Behavioral Health 1043
OSF HealthCare Home Care 1013, 1097
OSF Healthcare Home Medical Equipment 1030, 1031, 1103
Osf Healthcare Prompt Care 22, 741
OSF Healthcare PromptCare - Galesburg 73, 767
OSF Healthcare PromptCare - Galesburg Non RHC 64, 1010
OSF Healthcare System 1031, 1103
OSF High Risk Clinic 139, 1043
OSF Holy Family Clinics 217, 218, 839
OSF Holy Family Medical 871, 1088
OSF Holy Family Specialty Clinic 1088, 1089
OSF Home Health Western Region 1008
OSF HOME INFUSION PHARMACY 1025, 1179
OSF Home Infusion Pharmacy-Rockford 1096
OSF Home Medical Equipment 1031
OSF Hospice 1008, 1032, 1097, 1104
OSF Hospice - Central/Western Region 1032
OSF Hospice - Eastern Region 1032
OSF Life Flight Services 1102

OSF MATERNAL FETAL 1043, 1063
OSF Medical Group 867, 1043, 1044
OSF Medical Group - Audiology 1014
OSF Medical Group - Byron 1019, 1020
OSF Medical Group - Cardiology 1014
OSF Medical Group - Center for Health Pediatrics 1044
OSF Medical Group - Chillicothe 1024
OSF Medical Group - Dixon 1014
OSF Medical Group - Ear, Nose & Throat - Peoria 1044
OSF Medical Group - Endo & Diabetes Seminary 1010
OSF Medical Group - Endocrinology 1014, 1015
OSF Medical Group - Endocrinology Rockford 1107
OSF Medical Group - Family Health Center 1015
OSF Medical Group - Family Practice - Amboy 1012
OSF Medical Group - Family Practice - Ashton 1012
OSF Medical Group - Family Practice - Dixon 1015
OSF Medical Group - Family Practice - Oregon 1021
OSF Medical Group - Family Practice - Polo 1021
OSF Medical Group - Galesburg Hospitalists 1010
OSF Medical Group - Gastroenterology 1010, 1015
OSF Medical Group - General Surgery 1015, 1044, 1095
OSF Medical Group - General Surgery - Princeton 989
OSF Medical Group - Glen Park Family Medicine 161, 162, 810
OSF Medical Group - Glen Park Internal Medicine 162, 810
OSF Medical Group - Guilford Square 1107
OSF Medical Group - Internal Medicine 1015
OSF Medical Group - Kewanee 53, 55, 56, 269, 757, 758, 759, 1003
OSF Medical Group - Mendota - Rural Health 82, 771
OSF Medical Group - Monmouth Rural Health 218, 839
OSF Medical Group - Morton 1080
OSF Medical Group - Obstetrics & Gynecology - Dixon 1015
OSF Medical Group - Obstetrics & Gynecology - Rockford 1107
OSF Medical Group - Optometry 1015
OSF Medical Group - Orthopedic Srgery 1108
OSF Medical Group - Orthopedic Surgery 1015, 1016, 1108
OSF Medical Group - Orthopedics - P 989
OSF Medical Group - Orthopedics - Princeton 989
OSF Medical Group - Parkview 1108
OSF Medical Group - Podiatry 1016
OSF Medical Group - Poplar Grove 987
OSF Medical Group - Primary Care - Sheffield - Non Rural Health 22, 741, 742
OSF Medical Group - Primary Care - Sheffield - Rural Health 22, 23, 742
OSF Medical Group - Primary Care - Walnut 24, 742
OSF Medical Group - Princeton - Park Ave. 989
OSF Medical Group - Pulmonary 993
OSF Medical Group - Pulmonology 1016
OSF Medical Group - Rheumatology - Knoxville 1044
OSF Medical Group - Rockton / Roscoe 1114
OSF Medical Group - Roseville - Rural Health 218, 840
OSF Medical Group - Sheffield 23, 742
OSF Medical Group - South Street Hospitalist 1003
OSF Medical Group Galesburg Hospitalists 761
OSF Medical Group Gastroenterology 988
OSF Medical Group Internal Medicine 1044
OSF Medical Group Metamora 1116
OSF Medical Group Parkview 846
OSF Medical Group Podiatry 1014
OSF Medical Group Pulmonology 1010, 1011
OSF Medical Group Sheffield 23, 742
OSF Medical Group Springcreek 1108
OSF Medical Group Tremont 1086
Osf Multi-Specialty Group 1109
OSF OnCall Urgent Care 1044, 1045, 1080, 1084, 1085
OSF OnCall Urgent Care. 1045
OSF Orthopedics Peoria 1045
OSF Outpatient Palliative Care 1097, 1108
OSF Palliative Care 1016
OSF Perinatal Associates 1045
OSF PHARMACY 1027, 1164

OSF PromptCare - Belvidere 985, 986
OSF PromptCare at Center for Health - Route 91 1045
Osf Promptcare Cfh Morton 1080, 1081
OSF Rehabilitation 999
OSF Rehabilitation - OSF CHOI Pediatric Rehabilitation 139, 1045
OSF Rehabilitation - Pekin 203, 1085
OSF Saint Anthony Center for Cancer Care 113, 256, 1108
OSF Saint Anthony Medical Center - Rehab Services 861
OSF Saint Clare - Orthopedics 21, 22, 739, 741
OSF Saint Clare Medical Center 867
OSF Saint Clare Orthopedics 739
OSF Saint Elizabeth Medical Center 868
OSF Saint Elizabeth Medical Center - Mental Health Dept. 775, 778
OSF Saint Elizabeth Medical Center Radiation Oncology 775
OSF Saint Francis - Eating Disorders 140, 1046
OSF Saint Francis Medical Center 140, 1030, 1046
OSF SAINT FRANCIS MEDICAL CENTER - 1045
OSF Saint Francis Medical Center - Bariatric Medicine 812, 813
OSF Saint Francis Medical Center - Radiation Oncology 813, 837, 1031
OSF Saint Francis Medical Center - Radiation Oncology - Proton 813
OSF Saint Francis Medical Center Physical Therapy 140, 141, 196, 211, 262, 1030, 1046, 1047, 1080, 1087, 1116, 1117
OSF Saint Francis Outpatient Infusion Center 813
OSF Saint Francis Wellness Center at Riverplex 140, 1046
OSF Saint Francis Wound Healing & Hyperbaric Center 141, 813, 1047
OSF Saint Katharine Medical Center 868
OSF Saint Mary Medical Center 762, 875
OSF Saint Paul Medical Center 770
OSF Saint Paul Medical Center-ER 868
OSF SFMC Adult Hospitalist Service 1045
OSF SFMC Digital Hospital 1045, 1046
OSF Specialty Clinic - Guilford Square 1108
OSF SPECIALTY PHARMACY 1027, 1029, 1164
OSF St Francis 141, 142, 1047, 1048
OSF Surgical Group Rockford 1108, 1109
OSF URGO Clinic - Peoria War Memorial 1048
OSF Wound Care 739, 1016, 1048, 1089
OSFCARDIOVASCULARINSTITUTE 989
OSFMG - Chillicothe MOB 115, 1024
OSFMG Cherry Valley 1095, 1096
OSFMG Galva Rural Health Clinic 48, 755
OSFMG Hopedale 1079
Osfmg Mendota 82, 83, 771
OSFMG Urology 996
OSFMG Washington Internal MedicinePediatrics 1087, 1088
Osisioma, Chimdiya, MSN 300, 305
Oslund, Jessica L, APRN 244
Osuji, Chukwunenye K, MD 502, 503
Oteng Bediako, Evelyn, MD 650
Ottawa Home Dialysis 774
Ottawa Regional Hospital & Healthcare Center 90, 775
Ottawa Regional Hospital and Healthcare Center 776
Otulana, Rukayat Olubunmi, MD 241
Our Children's Homestead 848, 849, 969
Outpatient Palliative Care 1048
Outreach - OSF St. Anthony Hospital 857
Outreach - Rockford Clinic 857
Outreach - Swedish American Health System Heart Hospital 857
Ouverson, Carly Kristine, PA-C 341
Overcash, Erin J, NP 492
OWEN CENTER HOME TRAINING 855
Owen, Erica R, ARNP 572
Oyer, Mark A, MD 703, 704

P

Pa Peterson At The Citadel Llc 890, 1113
Pacaccio, Douglas J, DPM 720, 721

Padgett, Robert D, MD 106
Padilla, Wendy Olson, MD 553
Padmanabhan, Pasupathy, MD 626
Paige, Shakari, RBT 922
PAIK, JUSTIN, DDS 1123
Painter, Daniel C, MD 708
Painter, Scott, MD 434, 555
Palcheff, Nicholas J, DO 122, 200
Paleru, Vijayasree, MD 408, 613
Palmer Chiropractic 1063
Palmer, Tracy A, APRN 108
Pamnani, Shitaldas J, MD 18
Pampe, Aimee Rachel, DO 18
Pancholi, Sanjay S, MD 171
Pantig, Michael, PT 362
Parayao, Jaclyn Pranita, MD 102, 110
Pareigis, Elizabeth R, MD 171, 172, 564
Paresi, Robert J, MD 719, 725
Parikh, Nishi, MD 158
Park Place of Belvidere 877, 986
Park, Janell K, FNP 481
Park, Meghan, DPT 519
Park, Sangtae, MD 553
Park, Summer L, APRN 152, 206, 207
Parker Nursing And Rehabilitation Center 882
Parker, Jazmin L, PA 254, 255
Parker, Natalie J, NP 698
Parkin-Cohen, Ann O., MD 158, 159
Parry, Brent D, DPM 315
Pasha, Aamir M, MD 586
Pasha, Ahmed K, MD 655
Passno, Ryane M, MSN 47, 317
Patel, Aiyub D, MD 416, 417, 535
Patel, Bhadresh A, MD 597
Patel, Charvi D., OD 1151
Patel, Gavish N, MD 434, 435
Patel, Hetal H, MD 506
Patel, Kalpanaben, PT 519, 520
Patel, Ketan R, MD 18, 19
Patel, Kishorbhai K, MD 331, 343, 627, 629
Patel, Kush, OD 1151
Patel, Rachana I, CNP 681
Patel, Sangita, FNP 691
Patel, Subhash J, MD 290, 291, 330, 403, 404, 408
Patel, Sunil S, MD 664
Patel, Urvi, CSW 979
Patel, Velisa J, NP 244
Patlolla, Harish R, MBBS 557, 558
Patterson, Thomas H, MD 316
Patty, Natalie, PA-C 161
Pavilion Of Ottawa Llc 881
Pavilion On Main Street Llc 878
Pavon-Cardenas, Yvette Carolina, APNP 248
Pawlak, William E, OD 1125
Peachey, Keith E, MD 59
Pearl Pavilion Llc 886, 1076
Pearlman, Matthew, CSW 979
Pearlman, Robert B, MD 1126
Pearson, Drew W, APRN 681
Pearson, Kyle, LCPC 958
Pecenka, Pamela S, CNP 628
Pedersen, Natalie E, MD 132
Pedersen, Rebecca L, MD 190
Pediatric & Adolescent Care 64, 1011
Pediatric Group Associates 821
Pediatric Ophthalmology Clinic 142, 1048
Pediatric Pulmonary Clinic 211, 212, 1088
Pediatrics and Adolescent Care 73, 74, 767
Pediatrics Center 775
Peifer, Kevin J, MD 664
Pekin Dialysis Llc 835
Pekin East First Care 832
Pekin ProHealth 209, 832, 833, 836, 1082
Pekin ProHealth Inc. 832
Pekin Supportive Living Limited Partnership 1082
Pekin Wound Center 203, 1085
Pelzer, Shelby, NP 181
Pendergast, Alison Emily, LPC 930

Penn, Donald E, MD 425
Peoria Day Surgery Center 794
Peoria Ear Nose And Throat 1048, 1049
Peoria OB/GYN 813
Peoria Psychological Associates, P.c. 933
Peoria Slf Lp 1029
Peoria Slf, Llc 1029
Peoria Surgical Group, Ltd. 162, 796, 807, 808, 810
Peppers, Frank J, MD 69
Pequette, Troy E, MD 214
Perdue, Krystal D, APNP 469
Perino, Catherine M, NP 20, 631
Perino, Jeanne Marie, APRN 488
Perks, Christine C, MD 408, 613
Perona, Paul G, MD 360, 375, 376
Perri, Molly, MD 241
Perrone, Matteo, MD 235
Perry Medical Office Building 740
Perryville Vascular Lab 857, 858
Peters, Chloe A, APRN 698, 699
Peters, Emily, BT 967
Peters, Joseph R, DO 308, 448
Petersen Health Care Roseville Llc 888, 1089
Petersen Health Junction, Llc 878, 879, 997
Petersen Health Network Llc 995
Petersen Health Operations, Llc 887, 1079
Petersen, Sara K, PT 581
Peterson, Amanda J, ARNP 592, 593
Peterson, Andrew J, MD 53
Peterson, Audrey, LMFT 897
Peterson, Daniel James, OT 298, 301, 576, 640
Peterson, Jordan L, APRN 22, 48, 54
Peterson, Rhonda M, NP 569
Peterson, Sarah A, ARNP 489
Peterson, Ted Steven, APN 691
Petoskey, Lauren M, PA-C 70, 75
Petree, Erin L, LCPC 949
Petruzzelli, Guy J, MD 506
Pettit, Cindy R, DNP 152, 153
Petty, Ann Marie, LCSW 978
Petty, Samantha N, APRN 389
Peyton, Victoria M, CSW 898, 900
Pezzulo, Marissa, LCSW 940
Pfeiffer, Eric L, APRN 463
Pflederer, Jeremiah Albert, MD 704, 705
Pflederer, Timothy A, MD 610
Pfoutz, Valarie A, APRN 104
Phalen, Cara, PA-C 644
Pham, Daniel H, OD 1151
Pham, David D, MD 655
Pham, Tien T, APRN 309, 310, 463
Phan, Jubilee T, MD 553
Phan, Peter-trung Duc, MD 448
Philip, Andrew F, MD 393, 394, 590, 591, 595
Phillips, Alan E, DC 626
Phillips, Benjamin William, MD 33, 40
Phillips, Shronda A, APRN 146
Phillips-Nohl, April K, APRN 209, 210
Philpott, Cynthia L, NP 732
PHYSICIANS CARE GROUP LTD 783, 851, 875, 876
Physicians Immediate Care 737, 748, 827, 845, 846, 875, 876
Physicians Immediate Care North Chicago LLC 851, 876
Pica, Christina M, DO 509
Picciola, Danielle K, PT 362
Pickering, Dacia A, MD 669
Piedad, Asher Timario, MD 225, 226
Piephoff, James V, MD 343
Pierce, Heather R, APNP 481, 617, 618
Pigue, Jennifer M, NP 248
Pike, Evan C, MD 1135, 1143, 1146
Pikuza, Megan E, APN 572
Pillard, Janelle E, PA-C 55, 321, 322, 327
Piller, Stacy A, APRN 89
Pine Acres Rehab & Living Center 878
Piper, Caroline A., PA-C 217, 628
Piquard-Capranica, Stephanie M, CNP 146

Pischke, Mark L, OT 576
Pitts, Patricia B, CNM 649
Pizinger, Jacqueline K, FNP 572
Pizinger, Ryan M, MD 321, 326
Pizinger-Haines, Jennifer A, OT 499
Plambeck, KoDee A, APRN 567, 568, 572
Planned Parenthood Of Illinois 85, 128, 202, 269, 273, 278, 773, 800, 805, 834, 835
Pleasant View Health Care 888, 1090
Pleasant View Lutheran Home 881
Plescia, John H, MD 109, 394
Plett, Jamie Lynn, MD 700
Plocher, Elizabeth K, MD 326, 503
Poblocki, Angela Dawn, PA-C 114, 161
Pode DO, Robert Patrick, DO 1130
Podosek, Joanna, OT 588
Podpeskar, Nicholas J, OD 1127
Polaschek, Karla A, MD 575
Polizzotto, Michael J, MD 235
POLO PHARMACY 1021, 1161
Polz, Christine M, CNP 396, 397
Ponce, Edward L, PT 516, 520
Ponnle, Aramide A, PA 711
Popken, Katlyn Nicole, OT 499
Popovich, Peter John, OD 1131
Popp, Jason C, MD 110
Porch, Nathan E, OT 499
Porembski, Margaret A, MD 646, 647
Porter, Jenna R, OT 359
Porter, Tajinee R, PA 255
Porubcin, Michael, MD 591
Positive Health Solutions 142, 1049
Postel, Brandon, DPT 298
Poswilko, Thomas J, OD 1149
Pothula, Aswartha R, MD 319, 557, 558, 629
Poudel, Shyam Krishna, MD 448, 452
Poulakidas, Stathis J, MD 669, 727
Powercare Rehabilitation Corp 770, 771
Powers, David J, MD 385
Prabhakar, Lawrence P, MD 658, 669
Pradeep, Ramarao A, MD 561
Prairie Crossing Living & Rehabilitation Center LLC 878
Prasad, Chetan, MD 184
Prasad, Sanjay, MD 506
Prasad, Sonika, MD 671
Prathipati, Sushmita Nallamothu, MD 84
Pratt, Bridget A., APRN 20, 98, 99
Pratt, Danielle E, APRN 180
Pratt, Timothy A, MD 22, 53
Pray, Danielle R, FNP 463, 481, 482
Preciado, Joy C, APRN 78, 79, 80, 86, 88, 96, 99
Preferred Home Health Care 1001, 1002
Prescher, Ellyn E, APNP 263
Presence St Joseph Adult Day Center 826
Press, Anna G, ARNP 587, 588
Preston, Matthew M, MD 935
Price, Derek M, PT 520
Price, Kimberly W, PT 605
Price, Sarah Elizabeth, APNP 463
Prichard-Hurt, Debra A, LCSW 978
Priddy, Alexis R., MD 132, 159
Primary Eye Care Centers - Edgebrook 1109
Prince, Lauren M, DO 226, 235
Prince, Michelle Marie, MD 503
PRINCETON PHARMACY 987, 1155
PRINCEVILLE PHARMACY 1029, 1165
Principato, Nikki A, LCPC 916, 917
Pritchard, Rebeca Frances, APRN 646
Pritz, Paige Michelle, NP 681
Proctor Community Hospital 806, 807, 870
Proctor First Care 163, 164, 274, 814, 827, 1055
Proctor First Care - East Peoria 828
Proctor First Care - Morton 830
Proctor First Care - Peoria Heights 164, 165, 814, 815
Proctor First Care Barring Trace 142, 796, 1049
Proctor First Care Peoria Heights 814, 1054
Proctor First Care- Barring Trace 793
Proctor First Care- Morton 830

Proctor First Care-peoria Heights 813, 814
Proctor Hospital 807, 869, 870
Proctor Hospital Skilled Nursing Center 884, 1054
Proctor Medical Equipment 1031
Proctor Medical Group - Associated Family Physicians 128, 273, 793, 796, 805
Proctor Medical Group - Family Medicine 793
Proctor Medical Group Cardiology 162, 810
Proctor Medical Group Family Medicine 796, 1031
Proctor Multi Specialty Services Group 1049
Progressive Home Wound Care 1063
ProHealth Hospitalists 203, 833, 960, 1085
ProHealth Pediatrics 209, 836
Promisson, Carley Elizabeth, APRN 39
Prorok, Sylwia, OD 1151, 1152
Provena Cor Mariae Center 890, 1113
Provena Senior Services 890, 891, 1113
Prowant, Jessica, LCPC 967
Prybylowski, Charles B, APRN 691
Pryor, Landon S, MD 719, 734
Psychology Specialist 961
Puent, Kelly L, APNP 488
Pugh, Kevin Joseph, MD 503
Pugh, Saundi K, PT 625
Puli, Srinivas R, MD 425
Punphrey-Ruiz, Dara N, MD 917, 956, 957
Puri, Sanjeev, MD 557
Purighalla, Srinivasan S, MD 567
Puruckherr, Michael, MD 659, 722, 723, 725
Purves, David W, MPAS 528
Putnam, Abby A, CNP 32, 35, 36, 39, 59, 65, 67, 68
Puvalowski, Sabrina L, PA 230
Puyat, Svyatoslav Y, PA-C 528
Pyramid Behavioral Health Inc 900
Pyszka, Debra L, PA-C 363, 377
Pytel, Kaleb J., PT 381

Q

Qassem, Zaher, MD 290, 723
Quad City Prosthetic Inc 1075
Quad City Prosthetic-Moline 1059
Quad City Prosthetics 1068
Queenan, James F, DO 313, 314
Quest Diagnostics-Bartonville Peoria Psc-5006 S Becker Dr 1033
Quest Diagnostics-Belvidere Psc-2188 N State St 985
Quest Diagnostics-Illini Hospital 1072
Quest Diagnostics-Rockford 641 Highgrove 1105
Quest Diagnostics-Rockford Psc-5701 Strathmoor 1105
Quest Diagnostics-St Margaret's Hospital 990
Quinby, Oliva L, PA 582, 583
Quinn, Andrea R, LCSW 907, 908
Quintana, Arelis, APRN 304, 305
Qureshi, Javeria S, MD 669
Qureshi, Talha Mujammad, MD 664

R

Raatz, Philip M, PT 711
Rabago, Monelyn R, PT 362
Rabideau, Kristin E, PT 330
Racanelli, Vincent, DO 223
Rachwan, Rayan Jo, MD 652, 655
Rademacher, Brooks Lawrence Savery, MD 435, 555
Radwan, Ahmed, MD 935
Rafferty, Tyler J, APRN 691
RAGAB, OMAR, DDS 1123
Rahman, Azizur, MD 1150
Raithel, Deena R, CNP 146
Raja, Faisal M, MD 677
Rajasingam, Nirosuthan, MD 601, 602
Rajjoub, Raneem D, MD 1126
Ralph, Hayley Anne, MD 122
Raman, Rameshkumar K, MD 561
Ramavaram, Samyuktha, MD 562, 563
Ramesh-Schoenrock, Archana, MD 614
Ramirez Gomez, Jose M, MD 503
Ramirez, Melissa E., APRN 93, 99
Ramirez, Miguel A, MD 503
Ramirez, Raquel, APRN 696

Ramirez-Flamenco, Vilma, MD 235
Ramiro, Susan B, MD 512
Rammos, Charalambos K, MD 435, 544
Randa, Kody, RBT 922
Ranganath, Anuradha, MD 167, 556
Rangarajan, Sriram, MD 597, 599
Ranjit Batth LCSW 256
RANZ, NICCOLE N, APRN 662, 691
Ranz, Stephanie P., SLP 392
Raschko, Adam P, PA-C 717
Rasheed, Anwer, MD 602, 606
Rasheed, Qaiser, MD 629, 630
Rashid, John F, MD 404, 408, 625, 626
Raskin, Leonid, MD 674
Rasool, Haleem J, MD 671, 675
Rassi, Cristin M, APRN 412, 614
Ratajczak, Krzysztof A, PT 362
Rathbun, Michelle, PT 520, 620
Ravindran, Bhanu M, MD 172
Ray, Kristine Lynn, MD 159
Raya, Kristyn A, ARNP 587
Raza Ur Rahman, Fnu, MD 95
Razafindrakoto, Joy F, LCPC 930, 931
Razzak, Saman, MD 235, 236
RCG Central Ilinois Pekin 835
RCG Central Illinois Canton 750
RCG Central Illinois East Peoria 829
RCG Central Illinois Spring Valley 742
RCG Central Illinois-Pekin 835, 836
RCG Central Illinois-Peoria Downtown 807
RCG Central IllinoisPeoria North 807
RCH - XCEL Orthopedics 29
Rea, Dalton, PA-C 161
Read, Cynthia D., APRN 469
Rechkemmer, Erika, SLP 644, 645
Reckamp, Gregory D, MD 109
Recob, Laura A, APRN 692, 700
Rector, Amber N, PA 305, 317
Reddy, Bouyella H, MD 557, 558, 559, 585
Reddy, Chittaranjan V, MD 1135
Reddy, Deepak N, MD 456
Reddy, Sora H, MD 557, 559, 564
Rediger, Amanda, NP 54, 189
Redmond, Kelsey E, ARNP 180
Reed, Cassandra K, FNP-CS 599, 603
Reed, Grant M, DO 90
Reed-Laughbaum, Laura K, MD 678
Reeder, Brennan T, PAC 77, 81, 82, 344, 350
Reese, Andrew, PA 528
Reese, David L, MD 24
Reese, Kristin R, PA-C 717
Reese, Sterling S, MD 344, 345
Regan, Emily R, NP 244, 248
Regan, Theresa M., PhD 936, 937, 938
Regehr, Michelle Y, APRN 307, 310, 422, 463, 464, 469
Regguinti, Breanna L, ARNP 213
Regional Health Partners Kewanee 52, 756
RehabCare Group East Inc 757, 762, 786, 787, 788, 814, 824, 825, 828, 829, 831, 834, 838, 840, 841, 850
RehabCare Group East LLC 757, 758, 839, 840, 843
Rehbein, Alan J, OD 1152
Rehbein, Cynthia J, OD 1152
Rehberg, Stephanie Mae, LM 649
Reimer, Tracey J, PT 520
Reinagle, Rachael C, NP 692
Reinhart, Katelyn L, CNP 194
Reiser, Trude M, AUD 402
Reliford, Samantha Renee, APRN 490
Remedies Renewing Lives 737, 850, 893, 971, 972
Renaissance Care Center 996
Renaissance Care Center Inc 879, 997
Renal Care Associates, SC 142, 1049
Renal Intervention Center 196, 830, 1081
Renal Intervention Center, Llc 830
Renalcare Associates 86, 103, 142, 203, 212, 1016, 1049, 1085, 1088
RenalCare Associates SC 85, 86

RenalCare Associates, SC 19, 49, 53, 54, 64, 78, 86, 91, 142, 174, 175, 216, 294, 989, 1000, 1001, 1003, 1011, 1049, 1063, 1089
Renalcare Galesburg 64, 1011
Rendleman, Elizabeth A., APRN 248
Renfro, Kendra L, APRN 681, 699
Renfroe, Yolanda R, MD 497
Renick, Patrick B, MD 32, 122
Renita Shores-Gaston 977
Renk, William S, MD 252
Renkes, Megan C, NP 639
Renviva Llc 855
Renviva, LLC 855, 856
Repass, Dugan Curtis, PT 642
Repp, Beth R, MD 1139
Repp, Daniel, MD 1139
Residential Alternatives Of Illinois, Inc 883, 1023
Resthave Home Whiteside County 888, 1090
Reter, Jason, DO 223
Retina Consultants Ltd 1109
Retina Health Institute SC 861, 862
Retzer, Daniel R, MD 108, 109
Reubin, Courtney E., APNP 482
Reynolds, C Diana D, APNP 469
Reynolds, Courtney Meghann, NP 36, 39, 43
Rhode, John P, MD 1135, 1143, 1144, 1146
Rhodes, Sharon K, MD 252
Rial, Cealig A, APNP 490
Rice, John P, MD 664
Richard, Lori A, OD 1132
Richards, Anne E, PA 182, 583
Richards, Dawn Marie, APRN 469
Richards, Morgan R, APRN 492
Richardson, Emily S, OD 1131
Richmiller, Elizabeth, CPNP 181
Richrath, Dennis Alexander, APRN 482
Richter, Benjamin J, PSYD 936, 938
RIDGE WOOD PHARMACY 998, 1157
Ridgeway, Rebekah J, CNP 32, 36, 39
Riech, Robert Ryan, MD 114, 115
Riedl, Amanda, APRN 248, 249
Riggenbach Hays, Jami J, APN 153, 482
Riggins, Nathan D, APRN 684
Riley, Eric K, DPM 644
Riley, Gloria Jeanne, APNP 310, 334, 335, 464
Riley, Heidi R, APRN 68, 338
Rindt, Kristin N, PA 717
Rinehart, Stephanie R, DNP 212, 213, 624, 625
Ringberg, Kathryn E, APRN 74, 75, 217
Ringenberg, Alyse C, CNP 212
Rink, Christopher J, DO 376
Riordan, Anthony, LMFT 586
Risen, Jessica B, PA-C 381, 528
Risk, Anne C, MD 132, 159
Riva, Kristin J, PT 376
Rivera, Maria P, MD 104
Rivera, Morgan, CCC-SLP 645
Rizo, Julia, RBT 922
Rizzuto, Patrick J, MD 579
RJ IR Vascular and Oncology Center 748
RNA of Rockford 1016
RNA-Dixon 1016
Roach, Jason E, PA 262
Roach, Samantha Jo, APRN 39
Robbins, Samantha A, APRN 482
Roberson, Charles A, MD 577
Robert Young Center 175, 185, 755, 756, 817, 818, 821, 822, 902, 903, 945, 946, 947, 951, 952, 953, 954, 955, 1063, 1069
Robert Young Center - Moline 816, 817
Robert Young Center for Community Mental Health 816, 944
Robert Young Mental Health Center 185, 1069
Roberts, Brad, DO 422, 423
Roberts, Jeffrey, PA 528, 529
Roberts, Jonathan C, MD 515
Robertson, Daniel John, MD 366, 544
Robertson, Michael J, MD 676

Robertson, Sarah E, MD 662, 663
Robertson, Sarah K, MA 931
Robinson, Elisha J, MD 669
Robinson, Royland P, MD 648
Robles, Nicholas John, MD 514
Roby, Tiffany K., APRN 692
Roche, Catherine, NP 181
Rochelle Community Hospital 111, 869, 1022
Rochelle Eye Care Center 790
Rochelle Gardens Care Center 883, 1023
Rochelle Medical Group 111, 1022
ROCHELLE PHARMACY 1021, 1161
Rochelle Rehab Health Care Center 789, 1022, 1023
Rock Falls Rehabilitation & Health Care Center 889, 1092
Rock Island 822, 954
Rock Island County Health Department 589
Rock Island Supportive Living LLC 1067, 1068
Rock River Gardens 889, 1095
Rock River Health Care LLC 891, 1113
ROCK VALLEY COMPOUNDING PHARMA 1100, 1173
Rockey, Kevin M, LPC 910, 911
ROCKFORD DIALYSIS 855, 856
Rockford Endoscopy Center 847, 848
Rockford Gastroenterology 862
Rockford Health Physicians 738, 845, 858, 864, 1109, 1110
Rockford Health Physicians - Building 1 858
Rockford Health Physicians Byron 786
Rockford Health Physicians Mulford 1110
Rockford Health Physicians Pediatrics 858
Rockford Memorial Hospital 848, 858
Rockford Memorial Hospital OP 1110
Rockford Nephrology Associates 858
Rockford Nh Llc 891, 1113
Rockford Orthopedic Surgery Center, Llc 848
Rockford Psychiatric Medical Services, SC 858, 859
Rockford Urological 1110
Rockford Urological Associates 1016, 1110
Rockford Vascular Surgery at SAH 859
Rodgers, Charlotte A., APRN 68, 153, 207, 264
Rodriguez Olvera, Deisy, NP 178
Rodriguez, Abraham R, MD 733
Rodriguez, Aleida A, MD 661
Rodriguez, Ashley, PA-C 529
Rodriguez, Brittnee J, NP 572
Rodriguez, Jenifer, PT 520
Rodriguez, Lindsay, NP 637, 638
Rodriguez, Marsha A, APRN 692
Roe, Laura M, MD 211
Roecker, Carol J, PT 611
Roehm, Ginny L, OT 499
Rogers, Dennie T, MD 289
Rogers, Emily L, MD 108
Rogers, Kevin, APNP 638
Rogers, Margaret A, CNP 675, 692
Rogers, Theresa A, APNP 638
Rohde, Jay T, MD 211, 214
Rollyson, Catherine D, NP 204, 207
Romanowicz, Brianna K, LPC 931
Rone, Arthur S, MD 241, 242
Rooks, Noel Elizabeth, APRN 696
Rooney, Michael J, OD 1130
Root, Rebekka J, APRN 93
Roper, Beth A, PT 362
Rosburg, Kristopher C, MD 512
Rosche, Alfred Paul, MD 733
Rose, Robin L., APRN 18, 19, 105
Rose, Stephen L, MD 700
Rosecrance Auburn Supervised Housing 847, 968, 976
Rosecrance Auburn Supervised Living 972
Rosecrance Belvidere 737, 849, 893, 969
Rosecrance Belvidere Clinic 893
Rosecrance Benton House 847, 968, 969, 972
Rosecrance Benton Supervised Licing 976
Rosecrance Berry Campus 976
Rosecrance Crystal Lake 969
Rosecrance Freeport 825, 826, 827, 955, 956

Rosecrance Griffin Williamson 977
Rosecrance Group Practice 849, 969
Rosecrance Harbor House 847, 849, 968, 969, 970, 976
Rosecrance Harrison Campus 976, 980, 981
Rosecrance INC 849, 850, 950, 957, 970, 972, 976, 981
Rosecrance Inc. 849, 850, 893, 970, 971, 972, 976, 977, 981
Rosecrance Mchenry County 849, 971
Rosecrance Moline 793, 818, 924, 926, 946, 947
Rosecrance Moline 951
Rosecrance Mulberry 847, 968, 977
Rosecrance Stephensen 827, 956, 957
Rosecrance Ware Center 240, 283, 847, 854, 968, 971, 977, 1110
Rosecrance, Inc 737, 893
Rosecrane, Inc 977
Roseland, Jenae, APRN 489, 697
Rosenbaum, Kaylee M, MD 132
Rosendahl, Taylor, DPT 711
Roseville Care Center 888, 1089
Ross, Carly, BCBA 943
Ross, Jeanna M, ARNP 147
Ross, Joseph E, MD 236
Ross, Julianne K., APRN 228
Ross, Kristin E, PT 620
Ross, Mary E, MD 580
Ross, Savannah Camela, APRN 193, 194
Rossetto, Michael A, APRN 208
Rossi, Douglas A, MD 321, 577, 578, 593
Rossow, Andrea P, NP 228, 692
Rosunally, Muhammad W, MD 236
Rotech 1059
Roth, Kelly A., MD 293, 297, 417, 535, 536
Roth, Lucas B, PA 529
Rousseau, Estelle Irene, MD 28
Rowe, Megan Jeanne, PT 362
Rowland, Michelle R, MD 497
Roy, Bharati P, MD 723, 725
Roy, Moni, MD 448, 449, 536
Royal Oaks Care Center 879, 880, 1003
Royce, Jeffrey S, MD 663
Royer, Ladawna Jo, APRN 36, 39
Ruder, Renee Nichole, APRN 482
Rudman, Larri, MD 417, 449
Rudolph Counseling LTD 967
Rudolph, Rebecca, LCPC 967
Ruetten, Catherine A, MD 28
Ruff, Jake G, DPM 315, 399
Ruff, Olivia, PC 931
Ruggero, John M, DO 435, 548, 669, 670, 727
Rumburg, Lauren E, FNP 593
Rumler, Lauren R, ARNP 464
Runo, James R, MD 597, 598, 606
Runyon, Jennifer L, APRN 412
Rupnow, Timothy D, NP 192
Ruskusky, Jeffrey R, DPM 327, 533
Russell, Thomas Morison, MD 458
Russo, Frank I, MD 516
Russom, Briana L, PA-C 394
Ruzic, Caryn Ann, APRN 249
Ryan, Blake C, DPT 581, 594
Ryan, Kristi N, APRN 387, 469, 569, 638
Ryan, Krystine M, APRN 321, 572, 573
Rydzynski, Robb V, DO 632
Rygiewicz, Savannah, PA 255

S

Saadoon, Reem Safaa, MD 159
Sabol, Kiley K, NP 469, 470, 471, 488
Sabol, Laurie K, APRN 96, 99
Sachdeva, Amitoj Singh, MD 132, 133
Sackmaster, Stacia Langan, NP 692
Saclarides, Constantine Peter, MD 670
Saconn, Paul A, MD 343, 539, 540, 621
Saddler, Tina Renee, ARNP 153, 608, 609
Sadowski, Daniel J, MD 729
Sage, Robert L, DPM 734

Saguilan, Ricardo Angel, PA-C 70, 71
Said, Mohamed A, MD 417, 536
Saint Anthony Medical Center 871
Saint Anthony Medical Center Grp 1110
Saint Elizabeth Medical Center 775
Saint Francis Home Health 1032
Saint Francis Medical Center 143, 869, 1050, 1120, 1121
Saint Francis Medical Center - Pediatric Unit 869
Saint Francis Medical Center GP 1050
Saint Francis Medical Center Home Health 1082
Saint Joseph Medical Center Medical Service Plan 143, 1050
Saint Louis, Margret M, NP 394
Salamone, Lindsay Q, SLP 301
Salazar, Cynthia, APRN 24
Salazar, Jose Alberto B, MD 242
Saleda, Joslyn M., APRN 692
Sales, James A, MD 944, 949
Salihefendic, Selma, APRN 228, 229
Salim, Muqaddam A, MD 449
Salimath, Jayaraj, DO 435, 615
Salstrom, Philip L, MD 389
Salwan, Ashima, MD 28
Salwan, Manav K, MD 28, 29
SAM'S CLUB #8128 1027, 1164
SAM'S CLUB #8297 1100, 1173
Samaan, May, MD 700
Samolitis, Rebecca, MSW 909, 910
Sampat, Rahul R, MD 90
San Jose, Megan Marie, APRN 482
Sanberg, Adam, DDS 1122
Sanchez Baez, Roel, MD 724
Sandbo, Nathan K, MD 598, 606
Sanders-Maubach, Wendy, OD 1129
Sandiford, Penelope A, MD 415
Sandine, Michelle M, APN 692
Sandoval, Anna A, PA 583
Sandwich Health Care Center 878
Sankaran, Krishna, MD 676, 677
Santorineos, Diane J, DO 159
Sapron, Andrea N, APRN 693
Saqib, Najam Us, MD 384
Sarangi, Siddharth, MD 550
Sarchet, Aimee R, APN 194
Sarkar, Samiha, DO 159
Sarmiento, Marc C, OD 1127, 1145
Sartino, Andrew J, PT 711
Sarvari, Fahad, MD 242
Sary, Meredith R, LPC 931
Sasso, Kayla A, ARNP 212
Sata, Sakshi, OD 1125, 1126
Sather, Nicole Kathryne, MD 415
Satkauskas, Remigijus, MD 53
Sauder, Emma P, APNP 335, 464
Saunders, Danelle, APRN 638
Savage, Larisa, CNM 400
Saving, Kay L, MD 159
Saxena, Samir, MD 332, 343, 449, 536, 537
Sayles, Amber, PA 30
Saylor, Tricia L, PT 520
Scaff-Ramsey, Shelley A, APRN 471, 489
Schacht, Victoria, SLP 556
Schaffer, Luke J, DO 423
Schaffer, Tina M, ARNP 147, 470
Schaidle, Kenneth A, OD 1137, 1142
Schecklong, Diane M, AUD 302
Schellenberg, Paul J, PC 931
Scherer, Michael A, DPM 315, 342
Scheri, Ryan, MS 304
Schermer, Ian H, MD 663
Schertz, Robin L, APNP 464
Schiber, Samantha, OD 1152
Schifano, Michael J, DO 313
Schildroth, Kathleen A, MD 1150
Schimmer, Victoria M, LCSW 911
Schinke, Laura M, PA-C 594
Schleich, Jeffrey P, MD 192

Schleicher, David J, MD 663, 700
Schlesinger, Katherine A, APN 682
Schlupp, Brianna Marie, APRN 153
Schlupp, Jessica E, FNP 618
Schmidgall, Danielle M, APRN 198
Schmidgall, Linda M, APRN 568
Schmidt, Bradley John, OT 381
Schmidt, Jennifer E, MD 331
Schmieder, Angela F, PA-C 51, 322
Schmit Burdett, Alexis Brianna, BA 660
Schmitz, Anna R, CSW 950
Schneider, William Richard, DO 647, 704
Schnitzer, Teresa L, NP 573
Schoeck, Abigail E, ARNP 178, 180
School Health Link 175, 1063, 1064
School Health Link Inc 595
School Health Link, Inc. 589
School Linked Health Center 721
Schoonover, Yvonne M, NP 685
Schrier, James E, MD 319, 320
Schrock, Brian A, PA-C 106, 115, 161
Schroeder, Danny L., PT 520
Schroeder, Katelyn, NP 244, 249
Schroeder, Lisa M., LCSW 911
Schroeder, Paul R, MD 226
Schuetz, Jordan E, PA 717
Schultheis, Martine A, MD 236
Schultz, Diana E, APRN 249
Schupbach, Joshua J, MD 165, 556
Schupp, Elizabeth A, MD 590
Schupp, Jessica L, APN 483
Schurter, Dawn Ranae, LCSW 940
Schussler, Karen D, OT 500
Schutt, Ryan John, DO 435, 436, 548
Schuyler County Hospital District 30, 749
Schwab Rehabilitation Hospital 847
Schwalje, Adam T, MD 578
Schwartz, Christian B, DO 378
Schwartz, Edric G, MD 704
Schwenn, Mary E, APN 573
Scott, Colin J, MD 1135, 1144, 1146
Scott, Corrie E, NP 693
Scott, Laura A, DO 324, 454
Scroggins, Shannon, NP 223
Seaboch, Richard S, PA-C 529
Sebald, Abigail B, MD 935
Seccombe, John F, MD 550, 551
Sedlock, Rebecca L., APRN 99
Seegmiller, Danielle, APRN 57
Segal, Paul M, MD 731, 734
Sehring, Matthew R, DO 323, 327
Seibert, Shawn M, MD 133, 449, 450
Sekhon, Sudhir S, MD 354, 368, 369, 438, 440
Sellers, Sarah C, APRN 153
SEMC YMCA Rehab - Ottawa 775
Seminary Manor 880, 1012
Seplak, Nina R, CNP 94
Serenity Hospice and Home 1020, 1021
Serenity of Lake Storey 880, 1012
Sereno, Chelsea, BCBA 943
Sesemann, Lauren Elizabeth, DO 417, 418, 537
Sesslar, Lee C, MD 604
Sestak, Andy B, MA 705
Severine, Marianne, PT 625
Sfeir, Hady E, MD 419
SFMC Bariatric Medicine 142, 143, 1049
SFMC Hope Center 1049, 1050
Shackour, Mazin, MD 436, 548, 549
Shah, Aruna S, MD 252, 253, 706
Shah, Asad Ali, MD 304
Shah, Bhavin Chandrakant, MD 348, 351
Shah, Neal K, MD 650, 651, 706
Shah, Prayag D, OD 1126, 1152
Shah, Siddharth Ngozi, MD 306, 408, 409, 410
Shahid, Maham, MD 133
Shaikh, Arshad R, MD 600
Shallat, John S, MD 133
Shamim, Huma, MD 619

Shammas, Nicolas W, MD 557, 558
Shamp, Starr, LPC 967
Shane, Stephan W, DO 133
Shanmugam, Raju M, MD 236
Sharieff, Amin Omar, MD 345, 395, 655
Sharis, Peter J, MD 633
Sharon Health Care Elms Inc 884, 1054
Sharon Health Care Pines, Inc 884, 1054
Sharon Health Care Willows Inc 1053
Sharon Healthcare Woods 1053
Sharp, Abigail, OD 1141
Sharp, Breah Jean, NP 219, 220
Sharp, Jaylynn Rae, OT 500
Sharpe, Melanie A, MS 899
Sharrak, Samir, DO 360
Shaw, Gary Yale, MD 314
Shay, Beau B, DPM 584
Shay, Thanad S, MD 409
Shearer, Austin Jeremiah, PTA 713
SHEFFIELD TELEPHARMACY 990, 1155
Shen, Mark J, MD 559, 560, 564, 585, 586
Shenberger, Elyse R, PhD 938, 939
Shepherd, Benjamin I, MD 18
SHERMAN'S PHARMACY 1023, 1162
Shewalter, Andrea M, FNP-CS 603
Shiels, Aaron J, MD 664, 665
Shih, Yushane Celestine, MD 704
Shimmin, Melinda S, APRN 54, 55
Shinnick, Tiffany A, APRN 80
Shively, Caroline, SLP 543
Shobha Iyengar MD 986
Shobha S Iyengar MD SC 986
Shoemaker, Alena, PA 583
Shores-Gaston, Renita L, CSW 979, 980
Showalter, Kristi L, APRN 249
Shrishrimal, Kumarpal C, MD 333, 454
Shula, Thomas J, MD 641, 642, 708
Shur, Lyuba Z, LPC 931
Sichling, Andrew G, LMSW 954
Siddiqui, Maryam, MD 586
Siddiqui, Mohammed Zaid, DO 348, 351, 355, 364
Siddiqui, Shahnaz, MD 242
Sidhu, Gursukhman Singh, MD 559, 560
Sidney, Joshua, LPC 931
Sidrys, Jonas VYTAS, MD 540, 621
Siebert, Paul A, MD 615
Siebold, Angela M, NP 249, 251
Siedschlag, Danielle E, NP 603
Siegel, Leon M, MD 585, 586
Siembab, Katherine E, MSW 900
Sierra-Cintron, Keila M, MD 923, 935, 942, 943
Sigal, Darren S, MD 440, 452
Sigler, Grace, OD 1141
Silva, Colleen Fleshman, MD 418
Silvis Center for Nursing Rehab and Care 886, 1073
SIMAR INC 1023
Simmons, Brittany S, PA-C 71
Simmons, Mary D, MD 14
Simmons, Shana R, ARNP 33, 36
Simon, Emily M, PAC 230, 255, 647, 717
Simon, Noah James, MD 226
Simons, Kayla A, APRN 380
Simpson, Eric E, DO 316
Simpson, Leah, PA 290, 647, 717
Simpson, Nicole M, NP 735
Singh, Baljit, MD 935, 936
Singh, Karamjit, MD 923, 924, 936
Singh, Mukesh N, MD 655
Singh, Param J, OD 1152
Singh, Param P, MD 558, 559
Singh, Twinkle, MD 634
Sinnissippi 779, 783, 913, 916
Sinnissippi Centers Inc 742, 743, 744, 778, 779, 780, 782, 783, 786, 787, 788, 789, 790, 826, 842, 844, 895, 896, 912, 913, 914, 916, 918, 919, 920, 921, 956, 965, 966, 967
Sinnissippi Centers Inc. 743, 780, 782, 783, 786, 790, 895, 914, 916, 918, 919, 921

Sinnissippi Centers Incorporated 783, 916
Sinnissippi Centers, Inc. 743, 744, 778, 779, 780, 781, 782, 783, 787, 788, 789, 790, 826, 827, 842, 843, 844, 895, 896, 912, 913, 914, 915, 916, 918, 919, 920, 921, 956, 965, 966, 967
Siraj, Yaser N, MD 596, 597
Sison, Generoso Najera, MD 200, 201
Sistla, Phanicharan A, MD 558, 559
Sitter, Concha, APNP 638
SIU Pediatric Multispecialty Clinic - Decatur 790
Siwak, Jennah Lahood, MD 262
Skinner, Morgan C, DNP 611, 622
Skoog, Laura L, OT 640
Skoumal, Rachel J., APRN 228
Slater, Amanda J, CP 904, 905
Slavicek, Laura Corinne, PA 17, 286
Slick, Wendy S, CNP 693
Sloan, Anne, RBT 922
Sloan, Roger D, MD 59, 60
Slover, Anna, FNP 54
Smaha, Tiffany, APRN 693
Smalley, Brandie M, MSN 301
Smart, Stephen J, MD 401, 450, 609, 610
Smidt, Jennifer L, ARNP 488
Smile, Timothy D., MD 540, 621
Smith, Alanda, CSW 980
Smith, Amy Lynn, NP 19
Smith, Chelsea E, NP 602, 603
Smith, DaNae A, APRN 295, 358, 374
Smith, Danielle R, MSN 618
Smith, Denice N, MD 220
Smith, Emily K., SLP 543
Smith, Janelle R B, DO 196
Smith, Jeffrey R, MD 287
Smith, Jimmie Marquette, MD 33
Smith, Kadee Marie, BCBA 943
Smith, Kallie, APRN 258
Smith, Kathleen W, APRN 412, 471
Smith, Laura E, MD 122
Smith, M'Kenzee Brogan, NP 86, 356
Smith, Samantha A, PA-C 529
Smith, Sara E, APRN 603
Smith, Shelby M, APNP 249
Smith, Tombi N, APRN 693
Smith, Troy R, PA 583
Smolen, Alyssa Marie, APRN 483
Snedegar, Clinton T, MD 665
Snider, Crystal, MD 53
Snider, Nathalie, APRN 39, 40, 312
SNIDER, STEPHANIE, PT 330
Snow, Emily K., CNP 99
Snow, Kevin A, PA-C 529
Snowden, Ashlie Nichole, APN 630
SNYDER PHARMACY 986, 1155
Snyder Village 892, 1117
Snyder, Lisa E, MD 314, 516, 619
Snyder, Terrah M, ACNP 464
SNYDERS PHARMACY 1019, 1160
Sodhi, Jagdeep S, MD 732
Solis, Eileen A, APRN 16
Soltes, Evangeline V, PT 711
Solvera Healthcare Center Inc 60, 128, 269, 273, 763, 806
SOLVERA PHARMACY 1006, 1007, 1027, 1028, 1159, 1164
Somaraju, Vijaya, MD 672
Song, John K, MD 678
Song, Young, DO 645
Sood, Manu R, MD 510, 511
Sooy, Rebekah R, MPAS 717, 718
Soria, Loren L, MD 48, 51
Sotelo Aceves, Francisco Gabriel, PTA 713
Soufan, Bassam, MD 663
South Beloit Clinic - BHS 863, 876
Southpark Psychology 175, 177, 1064, 1066
Southpark Psychology Ltd 175, 1064
Spangler, Veronica, APRN 20, 80, 81, 88, 93
Sparrow, Christopher T, MD 306, 367, 409

Sparrow, Robert T, MD 454
Sparry, Jori, MA 623
Specialists in Medical Imaging SC 808, 809, 1050
Spector, David M, MD 591, 592
Speech-Language-Hearing Clinic 746
Speight, Joycelyn L., MD 723
Sperry, Gregory D, PT 362
Spex Express Inc 992
Spiezia, Natasha R, MD 700, 701
Spivey, Brittany, DNP 568
Spoon River Home Health Services, Inc. 997
Springer, David G, MD 195, 196, 610
Springfield Clinic , LLP 808
Springfield Clinic Galesburg 764, 765
Springfield Clinic Morton Pediatrics 831
Springfield Clinic Morton Primary Care 831
Springfield Clinic Pekin 836
Springfield Clinic Peoria 162, 796, 808, 810
Springfield Clinic Peoria Allen 808
Springfield Clinic Peoria ASC 794
Springfield Clinic Peoria Heights 814
Springfield Clinic Peoria Lindbergh 808
Springfield Clinic Peoria Medical Center 808
Springfield Clinic Peoria Medical Suites 808, 809
Springfield Clinic Peoria Proctor 809
Springfield Clinic Peoria RCC 800
Springfield Clinic Peoria Surgery Center 809
Springfield Clinic Peoria Women's Health 809
Springfield Clinic, LLP 809, 836
Sreenivasappa, Shylendra B, MD 671, 675
Sridhar, Srivani, MD 236
Srinivas, Mukund, MD 503, 504
Srinivasan, Parthasarathy, MD 628
St Anthony's Nursing and Rehab Center LLC 885, 1071
St Anthonys Rehabilitation And Nursing Center Llc 885, 886, 1071
St Francis Woods 1029
St Mary Medical Center 868
Stach, Erika Lynn, APNP 638
Staehle, William, MD 242
Stahl, Laquisha M, NP 677, 682
Staley, Celeste Dawn, APN 464
Stallone, Christine, BCBA 899
Stalter, Carrie N, APRN 483
Stalter, Paige N, PT 520
Stambaugh, Layne, NP 975
Standfield, Sheila Y, ARNP 657, 658
Stanley, Angela M, NP 236, 249
Stapel, Mary E, MD 133, 160
Stark County Physical Therapy & Rehab Specialists 1074
Stark, Matthew, RD 305
Stawicki, Nicole Lauren, APRN 682
Stear, Cindy A, PSYD 981, 982
Stedwill, Jeffery E, MD 516
Steed, Drake R, PSYD 936, 937, 938
Steele, Laura A, SLP 365, 366
Steffen, Colleen, LPC 931
Steinhart, Daria E, PA 182
Steinke, Paul, DO 223
Steinkoenig, Victoria L, APRN 412, 456
Stelle, Lacey M, MD 670, 727
Stephens, Kathryn J, APRN 488
Stephens, Michelle M, APRN 264
Stephens, Sara E, FNP 204, 207
Stephenson Nursing Center 886, 887, 1077
Stepping Stones of Rockford, Inc. 849, 850, 971
Sternhagen, Deeann M, BSN 693
Stetter, Matthew A, DO 196
Stevens, Tracy A, APRN 682
Stewart, Brody Roth, MD 331, 332, 627
Stewart, Kari A, APNP 374, 483
Stewart, Leah M, APRN 263
Stewart, Mark G, MD 321, 578
Stewart-Brown, Dawn Ann, CNP 633
Stickling, Gabriel J, OT 619
Stiles, Bruce L, MD 14
Stites, Katelyn Joanne, APRN 263, 264

Stoecker, Brad A, MD 264
Stoecker, Michelle A, PT 520, 521
Stoller, Christina, NP 573, 574
Stoller, Jennifer Renee, ARNP 155
Stoltz, Charne, MSW 940, 941
Stolz, Amy E, PA 251
Stone, Amanda R, CNM 649
Stone, Cassie J, CNP 36, 40
Stone, Tiltyla, LCSW 976, 980
Stone, Todd, UNK 573
Stonecrest Dialysis 856
Stoner, Erica N, NP 180, 573
Stoner, Gregg Dean, MD 122
Storm, Audra Joy, MD 122
Stout, Teresa Ann, APN 631
Stovall, Amanda L, MD 160
Stralow, Angela M, NP 25
Stralow, Brooke, PT 642
Strange, Christine, DO 259
Strauch, Donna Jean, NP 191
Strawn, Brandon J, DO 677
Streater, Gail F, MD 509
Streator Hearing Care LLC 100
Stremmel, Christian A, FNP 194
Stricker, Morgan Renee, DO 133
Strickler, Andrea C, LCSW 961
Stroie, Florian Alexandru, DO 553
Strunin, Vladimir, MD 338, 339
Stuart, Elizabeth L, APRN 83
Stull, Tyler Wesley, LPC 974
Styczynski, Richard Mark, MD 220, 221
Subbarao, Shanti P, MD 122, 124
Subramanian, Kavitha, MD 672
Subramaniyan, Gowri M, MD 423
Sudaj, Madison Rae, AUD 383
Suggs, Chasity C, APRN 359
Sullivan, Carla A, DC 559
Sullivan, Rebecca G, APRN 305
Sumer, Volkan, DO 201
Summers, April R, ARNP 197, 198
Sunstedt, Kathrine, PNP 489
Supportive Living of Washington 1087
Surgical Associates of Northern IL 859
Surgical Clinics 74, 767
Surma, Tyler J, MD 503
Sutkus, Maria D, DO 26, 27
Sutter, Randall S, MD 450, 509
Sutton, Abigail Rose, PA-C 529, 530
Suveg, Jaclyn, SLP 304
Suyak, Trevor A, APRN 153, 207
Sved, David H, DPM 734
Svendsen, Erica Nicole, APRN 207
Svymbersky, Alesia A, PA-C 530
Swalla, Harrison J, PA 113, 398, 718
Swanson, Kyle D, DPM 391, 394, 395, 398, 399
Swearingen, Jamie L., APRN 295, 358, 374
Sweazy, Jason D, MSN 698
Swedish American DME 1103
Swedish American Health System 738
Swedish American Hospital 871, 872, 1110
SWEDISH AMERICAN INFUSION SERV 1098, 1099, 1179
Swedish American Regional 859
SwedishAmerican - Obstetrics & Gynecology 859
SwedishAmerican - Valley 240, 241, 283, 854
SwedishAmerican - Woodside 859
SwedishAmerican Brookside Specialty Center 242, 859, 1110
SwedishAmerican Cardiothoracic Surgery 846, 847
SwedishAmerican Health System 859, 860
SwedishAmerican Heart Institute 860
SwedishAmerican Hospital Association 1104
Swedishamerican Hospital ER 986, 1110, 1111
SwedishAmerican Immediate Care 241, 283, 854
SwedishAmerican Management Group Maternal And Fetal Medicine 860
SwedishAmerican Medical Group 860
Sweeney, Charles J, MD 677

Swink, Travis W, DO 18, 105
Swisher, Holly June, APN 412
Sy, Esther Alimboyan, MD 236, 648, 663
Sy, Kendra Ivana Samar, DO 236
Sycamore Dialysis 748
SYCAMORE MEDICAL ASSOCIATES LLC 29, 748, 749, 993
Syed, Hassnain S, MD 84, 85
Syed, Salman, MD 540, 541, 621
Syed, Sohail H, MD 458
Szytz, Christina, PT 711

T

Tabani, Nabeeha, RBT 922
Taherkhani, Sara, MD 444
Tahir, Zahra, OD 1137
Talked, Arun J, MD 456
Tamara Olt Md Sc 1050
Tan, Ernesto T, MD 316
Tan, Isaac C, MD 134
Taneja, Deepak, MD 353, 365, 418, 537
Tangen, Shellane M, NP 464
Tanker, Ty, AUD 651
Tanner, Eric, MA 974
Tannous, George C, MD 665
Tanzi, Jeffrey C, DO 85
Tarantino, Michael D, MD 516
Tariq, Saad, MD 724
Tarvestad, Jennifer M, APRN 112, 113
Tasc Inc. 802, 928
TASC, Inc. 850, 851, 972
Tassione, Gina M, PT 711, 712
Tatge, Kayla, SLP 395
Taube, Abby, OT 500
Taylor, Allison, NP 58
Taylor, Angela K., APRN 75, 217
Taylor, April D, PT 318
Taylor, Brittney L, ARNP 216
Taylor, Emily J, DNP 154, 483
Taylor, Eric R, MD 729
Taylor, Julian P, APRN 197
Taylor, Montoya K, MD 345, 346, 652, 655
Taylor, Rebecca Liane, APRN 400
Taylor, Ryan J, DO 580
Tazwood Mental Health Center 828, 829, 833, 834, 835, 865, 957, 958, 960, 961, 983
Teats-Garrison, Kimberly V, PA-C 220
Telfer, Edward A, MD 346, 655, 656, 657
Tengue, Mathilde, NP 573, 574
Tennant, David E, MD 122
Terveer, Lucas M, DPT 581
Tervo, Bryan T, DDS 1120
Teverbaugh Croland & Mueller OB/Gyn 128, 273, 806
Teverbaugh Croland and Mueller OBGYN and Associates SC 128, 273, 806
Tewani, Sumeet K, MD 665
Thaker, Jugal R, MD 454
Thanos-Knapp, Krista, OT 588
Thappa, Vivek, MD 723, 725
The Augustana Convenient Care 185, 1069
The Bleeding and Clotting Disorders Institute 143, 1050
THE BLEEDING CLOTTING DISORD 1025, 1028, 1162, 1164
The Center for Neurosciences 1064
The Center for Youth & Family Solution 185, 823, 1069
The Center for Youth & Family Solutions 763, 769, 770
The Center For Youth And Family Sol 806
The Center For Youth and Family Solutions 763, 769, 823, 830, 831, 959
THE CNTR FOR YTH & FMLY 143, 1050
The Kensington 1007
The Loft Rehabilitation and Nursing 891, 892, 1116
The Loft Rehabilitation Of East Peoria Llc 887, 1079
Theis, Erica L, APN 587, 588
Theisinger, Alison R, PT 362
Thibodeau, Megan M, APRN 682
Thom, David T, DPM 721
Thomas D Ade MD 183

Thomas Daniel Ade MD 1069
Thomas, Christine R, PA-C 718
Thomas, Kayla Sabrina, DO 115
Thomas, Nicole Leigh, APRN 261
Thomas, Tarita O, MD 723, 724
Thomas, Tina Renee, OD 1137, 1138, 1145, 1147
Thompson, David G, MD 291, 292, 352, 367
THOMPSON, GLEN D, DDS 1120
Thompson, Tara J, DC 297
Thompson, Tiffany, APRN 484
Thormeyer, Jeffrey Robert, MD 640, 641
Thornburg, Christina L, NP 568
Thornton, Jelani K, OT 500
Thornton, Martha F, DPM 393
Thorpe, David Clark, APN 412, 413, 608
THOTA, SANDEEP, DDS 1121, 1122
Threadgill, Julie A., APRN 88, 89, 99
THRIVE MENTAL WELLNESS, PLLC 987
Thrower, Courtney Kortrell, DO 134
Thukral, Chandrashekhar, MD 665
Thurston, Erin Rose, APRN 208, 214
Tiangson, Glennalyn G, MD 236, 237
Tidwell, Tonya L, NP 258
Tiegs, Micah R, PA 255, 718
Tieman, Barbara E, APRN 386
Tijunelis, Aras Donatas, MD 436, 531
TIMBER CREEK DIALYSIS 746
Timbercreek Health Care 887, 1086
Tinsman, Katy W, ARNP 146, 147
Tirumala, Tanvi S, PA 255
Toal, Jacqueline J, APNP 389
Tobin, James R, MD 674
Tobin, Kirby Thomas, DO 450
Todd, Angela Marie, APN 86, 89
Todd, Danielle Renee, APRN 251
Todd, Shelly L, APNP 338, 484
Tolentino, Michelle C, PT 712
Tolliver, Roland A, DPM 605
Tomaszewski, Christy Lee, LCSW 941
Tompkins, Breanna L, ACNP 464
Toncray, Laura B, MA 931
Tong, Linda J, MD 563
Tong, Rebecca E., PA-C 71, 217, 341
Tonozzi Kinzinger, Jessica A, MD 196
Tony, Jacob C, MD 456
Torchinsky, Michael Y, MD 509, 510
Toribio, Daramis R, APRN 249, 250
Torres, Jessica, APRN 20
Toth, Peter, MD 221
Toulon Rehabilitation & Health Care Center 886, 1074
TOULON TELEPHARMACY 1073, 1167
Tounas, Efthemia M, OT 576
Townshend, Alice M, MD 1152
Trachtenbarg, David E, MD 122, 123, 124, 423
Trammell, Lexy, PA-C 530
Tran, Nancy, MD 636
Transformations Plastic Surgery 848, 1111
Transitions Mental Health Services 822, 953
Trapp, John C, MD 701
Treanor, Michael R, MD 425
Tremb, Ryan J, DO 85
Tri County Eye Care 48
Trilikis, Lori, CNP 490, 491
Trimble, Angela N, CNP 312
Trinity Center for Wound Care & Hyperbaric Medicin 175, 1064
Trinity Medical Center 185, 818, 821, 870, 947, 951, 1069
Trinity Medical Center-Emergency Dept 185, 1069
Trinity Medical Center-Robert Young Center 918
Trinity Medical Center-Rock Island 185, 186, 1069, 1070
Trinity Medical Oncology & Hematology Clinic 175, 1064
Trinity Moline-Emergency Medicine 183, 820
Trinity Rock Island-Emergency Medicine 186, 187, 824, 870, 886, 1070, 1071
Tripathi, Sandeep, MD 415

Trivede, Punam Subhashchandra, APRN 147, 148, 154
Trivedi, Kinjal K, MD 652
Trompeter, Susan Emelie, MD 294
Troutman, Trever, MD 219
Trzepacz, Steven J, OD 1130
Tsaras, Geoffrey, MD 672
Tschosik Johnson, Angela, NP 638
Tse, Wayne, MD 555
Tsoraides, Steven S, MD 414, 436, 626, 627
Tsung, Andrew J, MD 458
Tummala, Ramyashree, MD 409
Tun, Thaw, MD 23, 105, 106
TUNEBERG, PERRY K, DDS 1123, 1124
Turnbull, Cara A, APRN 198, 199
Turner-Rose, Jamie, CNM 730, 732
TWO RIVERS PHARMACY 1058, 1166
Tylar, Traci Jo, MA 451
Tyler, Jennifer L, PA 322

U

Uebelhor, Cole A, PT 521
UI Health Miles Square Health Center L.P. Johnson Rockford 241, 283, 854
Uker, Alyssa L, FNP 593
Ullah, Imdad, MD 511
Ultrasound of Belvidere 986
Umali, Jaymee A, PT 712
Umer, Imran, MD 542
Underwood, Brandon L, LCPC 931, 932
United Point Clinic Metamora 262, 263, 1117
United Seating And Mobility LLC 1078
Unity Hospice of Western IL LLC 1022
Unity Point Clinic/MDVIP-Atrium 143, 1050, 1051
UnityPoint at Home 1059
UnityPoint at Home Dubuque 1004
UnityPoint at Home-Hospice 1059
UnityPoint Clinic - Methodist Family Medicine 793, 1031
UnityPoint Clinic Cardiology at Pekin 833
UnityPoint Clinic Family Medicine - Metamora 866, 1117
Unitypoint Clinic Family Medicine - Proctor 162, 163, 811
UnityPoint Clinic Family Medicine Geneseo 49, 52, 756, 1001
UnityPoint Clinic Hospitalists at Proctor 162, 796, 810
UnityPoint Clinic Internal Medicine at Pekin 832, 833
UnityPoint Clinic OB/GYN Rock Valley 175, 1064
UnityPoint Clinic Surgery -? Peoria 796, 797, 1051
UnityPoint Clinic-Cardiology-Galena 1005
UnityPoint Clinic-Dermatology-John Deere RD 175, 176, 1064
UnityPoint Clinic-Express Care-John Deere Road 176, 1065
UnityPoint Clinic-Express Care-Moline 176, 1065
UnityPoint Clinic-Express Care-SouthPark Pointe 176, 1065
UnityPoint Clinic-Express-Washington 837, 838
UnityPoint Clinic-Family Medicine-Canton 33, 268, 750
UnityPoint Clinic-Family Medicine-Coal Valley 166, 167, 1055, 1056
UnityPoint Clinic-Family Medicine-Geneseo 52, 756
UnityPoint Clinic-Family Medicine-John Deere Road 176, 1065
UnityPoint Clinic-Family Medicine-SouthPark Pointe 176, 183, 820, 1065
UnityPoint Clinic-Hospitalist-Peoria 799, 800, 926
UnityPoint Clinic-Hospitalists-Proctor 800, 927
UnityPoint Clinic-Internal Medicine-John Deere RD 176, 1065
UnityPoint Clinic-Internal Medicine-Moline 177, 1065, 1066
UnityPoint Clinic-OB/GYN-Rock Valley 177, 1066
UnityPoint Clinic-Pediatrics-Ankeny Medical Park 186, 1070
UnityPoint Clinic-Primary Care-Proctor 800, 927
UnityPoint Clinic-Surgery-Rock Island 186, 1070
UnityPoint ClinicUrology-Peoria 143, 1051

UnityPoint Health 800, 927
UnityPoint Health - Methodist Hospital 809
UnityPoint Health - Pekin 836
UnityPoint Health - Vascular Services 162, 810, 811
UnityPoint Health Behavioral Health Clinic 797, 800, 802, 927, 928
UnityPoint Health Cardiovascular Services-Pekin 203, 1085
UnityPoint Health Cardiovascular Services-Princeton 19, 989
Unitypoint Health ER 143, 1051
UnityPoint Health Methodist Atrium 809
UnityPoint Health Rock Island 821
UnityPoint Health-Cardiology-Galena 1005
UnityPoint Health-Infectious Disease 1066
UnityPoint Health-Trinity Rock Island-Multi-Specialty-Rheumatology 187, 824
UnityPoint Health-Vascular Services-Pekin 203, 1085
University Of Illinois 143, 1051
University of Illinois Medical Service Plan at Peo 144, 1051, 1052
University of Illinois Medical Service Plan at Peoria 128, 129, 143, 144, 145, 163, 273, 274, 797, 806, 811, 1051, 1052, 1053
University Pediatrics 144, 1051
University Primary Care Clinic Rockton 256, 283, 862
University Student Health and Wellness 242, 243, 1112
Upadhyay, Anupama N, MD 975
Upc Family Medicine Chillicothe 116, 791
Upc Family Medicine Lacon 106, 785
Upc Family Medicine Princeville 165, 166, 815
Urbelis, Erika L, PT 712
Urological Associates 183
Usman, Ahsan, MD 616
Utley, Amanda N, APRN 228, 250
UW Health 860, 1100, 1173
UW Health | Carbone Cancer Center Rockford Head and Neck Cancer Clinic 1112
UW Health Eye Care Clinic - Rockford 1111
UW Health Eye Clinic-Rockford 860
UW Health N Alpine Rd Clinic 1111
UW Health Regional Specialty Clinics Swedish Americia Five Points Clinic 1111
UW Health Regional Specialty Services - Freeport Memorial Hospital 827
UW Health Regional Specialty Services - SwedishAmerican Five Points Clinic 860, 861
UW Health Woman and Children's Hospital 1111
UW Health Women and Children's Hospital-Pediatric General Surgery 1111

V

Vacketta, Vincent G, DPM 533
Vafa, Amir H, MD 436, 437, 549, 670, 727
Vahey, Jean B, MD 1135, 1136
Valdez, Ava D, PA-C 220, 632
Valdivieso Rueda, Sebastian Cristobal, MD 414, 437
Valentine, Michelle L, LCSW 941
Valichnac, Melinda M, MD 60
Van Anrooy, Mark S, PA-C 286
Van Beek-King, Jessica M, MD 705, 707
Van Blair, Chloe M, LMSW 950
Van Horn, Karyn S, PTA 734
Van Kerrebroeck, Drew R, MD 49
Van Landingham, Suzanne W, MD 1150
Van Maren, Nicole, NP 682
Van Matre HealthSouth Rehabilitation Hospital 872
Van Straten, John J, DO 318, 319
Van Thiel, Geoffrey Scott, MD 704
Van Zummeren, Shannon R, ARNP 317, 628
Vander Naalt, Steven J, MD 437, 545
Vandersteen, David R, MD 553, 554
Vang, Marco, CSW 980
Vannitamby, Holly Elizabeth, DO 123
Varma, Parveen Kumar, MD 221
Vasquez, Michelle L, MD 90, 94, 367, 368, 374
Vasylyuk, Alyssa M, PA 647
VAV Operations IL, LLC 168
Vavra, Madelyn, OT 701

Vazquez Melendez, Elsa L, MD 134, 160
Vazquez, Samuel I, MD 332, 627
Veeder, Michael H, MD 440, 623
Vela, Ivan, DPM 533
Vela, Kathryn E, CNP 609
Velasquez, Adrian Recinto, MD 237
Velez, Jane, PSYD 938
Verbric, Victor, OD 1126
Verma, Kaninika, MD 353, 365, 418, 537, 542
Verma, Neelam Rani, MD 497
Verma, Udit, MD 134
Verner-Bonvillain, Tamisha L, NP 191, 192
Vernon, Dawn M, APRN 682
Verplaetse, Wyatt Andrew, MD 401, 450, 509
Verzal, Rhonda R, MD 237
Vetri, Francesco, MD 611
Vezzetti, Angela Marie, PA-C 350, 363
Vicary, Amber Marie, APRN 154, 213, 264, 265, 484, 625
Villacorta, Jorge L, MD 237
Vincent, Carl, LCPC 949
Vining-Caldwell, Ryan Monuai, PC 958
Vinzant, Anna Marie, OT 588
Vipond, Taylor A, APRN 24
Virdi Eye Clinic 1070
Vissering, Jennifer A, APRN 199
VITAL CARE OF PEORIA 1025, 1179
Vital Family Healthcare 737
Vital Family Healthcare, LLC 737
Vits, Darrin G, OD 1147, 1148
Vittetow, Heather, APRN 684
Vladika, Abby Ruth, APRN 18
Voelker, Julie L, MD 562, 584, 949, 950
Vogeler, Kendall E, MD 110, 111
Volety, Snigdha, MD 237
Volpe, Lorelei Nancy, LCPC 932
Von Der Vellen, Gina L., APNP 489
Von Heimburg, Abby C, MD 226
Vongillern, Thomas L, MD 578
Voorhis, Daphne Nicole, SLP 543
VORAC PHARMACY LLC 998, 999, 1157, 1181
Vorac, Heidi F, NP 51, 55
Vroman, Shelly S, APRN 587, 588
Vycital, Marissa R, PT 398

W

Waddell, Theresa A, ADC 974
Wade, Josh, PA-C 644
Wagenbach, Caitlyn Clare, PA-C 556
Wagenbach, Jill Louise, APRN 470
Wagle, Nikhil S, MD 1139
Wagner, Dara M, APRN 36, 40, 75, 76
Wagner, Jacob L, MD 328
Wagner, Jenny M, APRN 310
Wagner, Julie, APNP 194
Wagner, Krystal L, APNP 484
Wagner, Michelle C, LMHC 942
Wagner, Rebekah P, PT 712
WAHEED, MOHAMED S, DDS 1124
Wahl, Leigh Ann, DDS 1120
Wakefield, Heather A, MD 635
Wakefield, Ty B, CSW 965
WAL-MART #0603 1081, 1169
WAL-MART #0633 1001, 1158
WAL-MART #0636 987, 1155
WAL-MART #0775 1007, 1159
WAL-MART #0786 993, 1156
WAL-MART #0792 1018, 1160
WAL-MART #0830 1091, 1170
WAL-MART #0891 1092, 1171
WAL-MART #0933 1021, 1161
WAL-MART #0957 999, 1157
WAL-MART #1028 1078, 1168
WAL-MART #1323 1028, 1164
WAL-MART #1421 1086, 1170
WAL-MART #1490 1100, 1101, 1173
WAL-MART #1713 995, 1157
WAL-MART #1740 1074, 1168
WAL-MART #1955 1101, 1173

WAL-MART #2231 1058, 1166
WAL-MART #3460 1028, 1164
WAL-MART #3597 985, 1155
WAL-MART #3837 1102, 1174
WAL-MART #4511 1071, 1072, 1167
WAL-MART #5044 1004, 1158
WAL-MART #5157 1079, 1080, 1169
WAL-MART #5398 1101, 1173
WAL-MART #5399 1013, 1160
Walayat, Saqib K, MD 425
Walberg, Jessica P., PA 718
Walczak, Kallie J., PT 326
Walder, Evan, APNP 470
WALGREENS #01515 1096, 1171
WALGREENS #02473 1091, 1171
WALGREENS #02584 1074, 1168
WALGREENS #02585 1101, 1173
WALGREENS #02591 1013, 1160
WALGREENS #03283 1101, 1173
WALGREENS #03322 1101, 1174
WALGREENS #03559 1092, 1171
WALGREENS #03633 1058, 1166
WALGREENS #03763 1086, 1087, 1170
WALGREENS #04042 993, 994, 1156
WALGREENS #04150 985, 1155
WALGREENS #04332 1067, 1167
WALGREENS #04333 1056, 1165
WALGREENS #04504 1007, 1159
WALGREENS #04732 1081, 1169
WALGREENS #04777 1101, 1174
WALGREENS #05088 1078, 1168
WALGREENS #05511 1001, 1158
WALGREENS #05544 1029, 1165
WALGREENS #05603 994, 1156
WALGREENS #06001 1102, 1174
WALGREENS #06003 1101, 1174
WALGREENS #06004 1101, 1102, 1174
WALGREENS #06067 1058, 1166
WALGREENS #06079 1028, 1164
WALGREENS #06408 1028, 1164
WALGREENS #06604 1028, 1164
WALGREENS #07216 1007, 1159
WALGREENS #07409 994, 1156
WALGREENS #09127 1102, 1174
WALGREENS #09267 1057, 1166
WALGREENS #09508 1055, 1165
WALGREENS #09515 1056, 1165
WALGREENS #09920 995, 1157
WALGREENS #10938 1021, 1022, 1161
WALGREENS #11493 1081, 1082, 1169
WALGREENS #11881 1088, 1170
WALGREENS #12126 1098, 1172
WALGREENS #12287 1074, 1168
WALGREENS #12305 999, 1157
WALGREENS #12367 1028, 1164
WALGREENS #12555 1102, 1174
WALGREENS #12583 1096, 1171
WALGREENS SPECIALTY PHARMACY 1028, 1029, 1102, 1164, 1174
Walker, Sara K, APRN 470
Walker, Tracy J, APRN 154, 155
Wallace, Harry L, DC 559
Wallace, Jami M, FNP 123, 154, 608, 609
Wallace, Lizabeth J, APRN 465, 568
Wallace, Sumer K, MD 701
Walls, Bethany, NP 484
Wang, Andrew Wilson, MD 437, 549
Wang, Chen, MD 437, 549
Wang, Jack-ky Ky, MD 257
Wang, Jeannie, MD 701
Wang, Paul C, MD 166
Wang, Qi Yan, MD 437
Wang, Xu, MD 346, 395, 396, 656
Wani, Fauzia Q, MD 237
Wanniarachchi, Gayana H, DPM 297, 350, 377, 378, 391
Ward, Emily Denham, PA 530
Ward, Jennifer A, APRN 665, 693

Wardell, Julie, NP 25
Warden, Julia Suzanne, MD 123
Wardlow, Jean E, MD 172
Wargo, Mark A, MD 94, 95
Warnecke, Nicholas L, PA 530
Warren County Health Department 628, 629
WARREN DRUG STORE 1005, 1158
Washington Christian Village 887, 888, 1088
Washington Senior Living Llc 888, 1088
Washington, Tara A, MD 343, 344
Wassenhove, Christina M, LCPC 949
Wasson, Jessica L, ARNP 180
Waters, Casey J., APRN 154
Watkins, Hillary Kay, FNP 204, 207
Watson, Jasmine, MA 958
Watson, Kathryn Colleen, LCSW 941
Wattanakit, Keattiyoat, MD 306, 308, 309, 409, 459
Watton, Haley Marie, APRN 250
Waverly Place of Stockton 880, 1005
Wayne, Eileen M, MD 1138
Weaver, Morgan A, PA 583
Weaver, Rebecca J, APN 491
Webb, Thomas J, MD 237
Weber, Meghan J, APRN 484
Weber, Nicholas, DO 261, 262
Weberg, Jill D, APRN 701
Webster, Anne R, FNP 484, 485
Wedoff, Kim W, MS 304
Weed, Amanda Lyn, APRN 413
Weed, Sheyanne, RBT 922
Weegar, David G, APRN 682, 683, 684
Weglarz, Piotr Wojciech, DO 201
Weglarz, Tierra Lee, DO 123
Weiden, Brycie R., PSYD 929, 937, 938
Weidman, Matthew J, MD 314, 339
Weiland, Jessica A, NP 693, 694
Weiss, Caleb M, DO 936
Weiss, Howard W, MD 285
Welch, Matthew A, APRN 115
Well, Marci L, MD 40, 41, 45
Wellman, Nicole Marie, DO 123, 193
Wells, Jeffrey A, MD 598, 606
Wells, Michael J, MD 57, 328
Welty, Joseph M, MD 102
Wemhoff, Michael P, MD 678
Wendt, Brittany Lynn, OT 344
WENONA PHARMACY 1018, 1160
Wenzel, Victoria, OD 1126
Werderitch, Jordyn O, NP 568, 574, 575
Wesner, Danielle L, NP 574
West, Jessica L, MSW 964
West, Nancy K., CSW 980
West, Sheri L, APRN 696, 697
Western IL Cancer Treatment Ct 1011
Westhafer, Stephen, APNP 40
Wetzel, Amanda B, PC 962
Weybright, Lisa M., APRN 485
Weyers, Daniel, DO 123
Whalen, Erin L, APRN 465, 617
Wheeler, Julie E, NP 574
Wheeler, Lynn M, ARNP 698
Whelchel, Laurie L, APRN 113, 397
White, Ciara J., APRN 147, 154
White, Jessica L, MD 263
White, Jessica, APNP 639
White, Rashawn D, DPT 285, 286, 712
White, Susie M, MD 604
White, Traci, LMHC 983
Whitehurst, Jon B, MD 704
Whiteside County Community Health Clinic 223, 279, 844
Whiteside County Community Health Clinic. 221, 279, 841
Whiteside County Community heath Clinic 221, 279, 841
Whiteside County Health Department 219, 221, 278, 279, 840, 841
Whiteside Dialysis 844

Whitford, Michael R, MD 262
Whittaker, Robert A, MD 633
Whittemore, Gretchen m, PC 932
Whitten, Patrick E, MD 315, 316, 537
Whittle, Thomas J, MD 332, 627, 628
Wichern, Emily M, MD 503, 504
Wiebel, Molly, CPNP 181
Wiegand, Nicholas C, PA-C 322, 583, 595
WIELAND ORTHODONTICS 1122
Wieland, Aaron M, MD 705
Wieland, Abigail M, DDS 1122
Wieland, Michael J, PA 583
Wieland, Stephanie H, APRN 465
Wielgopolan, Chloe B, OT 359
Wiersema, Cassie, NP 223
Wiese, Theresa A, LCSW 963
Wigant, Rebecca R, APRN 356, 380, 470
Wiggins, Haley F, MSN 574
Wight, Donald E, OD 1148, 1149
Wignes, Jillian Lee, APRN 213
Wilfong, Chandler D, MD 324, 437, 438
Wilkerson, Seth, PA-C 530, 620
Wilkins, Tamara D, CNP 147
Wilkinson, Danette A, APRN 465
Wilkinson, Katheryn J, APRN 388, 389
Wilkinson, Michele M, CNP 602
Willardson, Brandon V, PA-C 583, 595
Wille, Mark A, MD 553
Willhardt, Kate E, APNP 335, 465
Willi, Martha Joanne, MD 1136
William E Pawlak 738
Williams, Allen D, MD 242
Williams, Braden Thomas, PAC 161, 530
Williams, Brittany N, BCBA 944
Williams, Casey W, APRN 213, 265
Williams, Elissa K, PA 583
Williams, James R, MD 504, 619
Williams, Jessica L, APRN 485
Williams, Joy Nicole, MD 450
Williams, Joy R, NP 310, 312
Williams, Katherine N., PA 530, 531
Williams, Kathleen E, NP 683
Williams, Nikhia C, APRN 197
Williams, Teri, PT 608
Williams, Tiffani Lynne, PA-C 110
Williams, Timothy J, MD 102
Williams, Wendy, PA 255
Williamson, Judith L, APNP 485
Williamson, Natasha, MN 574
Willman, Jennifer N, APRN 485
Wilson, Craig J, MD 339
Wilson, James P, OD 1138, 1145, 1147
Wilson, Matthew T, APRN 413
Wilson-guinto, Karen S., ARNP 609
WILTZ, SHARNA A, OD 1138
Windsor, Caitlyn C, APRN 317, 321
Winget, Jeremy T, APN 465
Winnebago County Justice Center 971, 972
WINNEBAGO SNYDER PHARMACY 1115, 1174
Winning Wheels Inc 992
Winning Wheels, Inc. 889, 1091
Winston, Jonathan D, MD 578
Winters, Olivia Marie, PMHNP 698
Wire, Ashley M, FNP-CS 694
Witter, Dina Beth, NP 335
Wodrich, Kathleen E, ARNP 683, 694
Wojcik, Robert S, MD 294, 354, 368, 379
Wojewodzki, Erin L., APRN 228
Woker, Rachel E, NP 658, 683
Wold, Amber L, APRN 312
Wold, Valerie R, NP 592, 593
Wolf, Anja, FNP 295, 371, 372, 387
Wolf, Katherine E, NP 694
Wolf, Matthew J, MD 219, 220
Wolfe, Kimberly A, CNP 224
Wolfmeyer, Mark J, MD 332, 339, 450, 509
Women's and Family Center for Health, LLC 837
Woodall, Bridgette A, APN 631

Woodbury, Rhonda L., APNP 485
Woodfall, Stefanie A, APRN 465
Woodford County Health Department 736
Woodhouse, Calene L, NP 574
Woodin, Carly Rae, MD 199
Woodridge Of Galesburg Llc 1007
Woodrige Supportive Living Residence Geneseo 999
Woods, Daniel C, MD 25
Woolever, Jennice, LPC 932
Woolley, Frank, MSW 951
Workman, Ashley N, APRN 485
Workman, Christopher S, AUD 651
Workneh, Nardos, APRN 380
Wright, Christopher Shawn, LPC 932
Wright, Geoffrey N, PT 642, 643
Wrigley, Peter William, MD 410, 456
Wu, Scott Y, MD 425
Wurzburger, Kristin A, MD 106
Wyatt, Courtney, APN 492, 493
Wyman, Thomas M, MD 1136, 1144, 1146
Wymore, James G, MD 1139
Wynn, Shawn W, MD 578

X

Xanthopoulos, Eric P, MD 724

Y

Yadav, Manajyoti, MD 134
Yager, Elizabeth R, CNP 568
Yakel, Donald L, MD 404, 409
Yan, Jerry M, MD 656
Yang, Donald L, MD 450, 451
Yang, Lihui, APNP 310, 335, 465, 624
Yaseen, Mohammad, MD 511, 579
Yates, Amanda J, APRN 16
Yates, Stephanie M, MA 974, 975
Yaun, Bernard Adenix, PT 647
Yazeji, May S, MD 575
Yeager, David A, DPM 391, 632
Yeager, Stephanie D, APRN 694
Yednock, Dana Beth, APRN 380, 381
Yee, Lawrence D, LPC 932
Yemm, Allison Julia, DPT 643
Yemm, Nicolas A, APRN 154
Yemm, Richard W, MD 1139, 1140
Yeoward, Jessica, APRN 593
Yocum, Danielle, LCSW 902
Yodts, Heather M, LCSW 954
Yoon, David K, MD 731
Younes, Maher, MD 641
Young, LeAnn Beth, PA-C 161, 531
Young, Stacie Michelle, LPC 975
Your Family Doctor 738
Youssef, Pavly Mikhael, MD 553
Youth Services Network 1103
Yuan, Harry C, DO 340, 514
Yucus, Brooke A., APRN 166

Z

Zachman, Janice A, APNP 485, 486
Zahid, Hannan, DPM 533
Zahurullah, Fazlur R, MD 397, 398, 705, 706
Zaidi, Syed R, MD 85, 95
ZAIOOR VALLEY INFECTIOUS DISEASE LLC 1066
Zaioor, Hussein, MD 563, 564
Zak, Angela M., APRN 86, 87, 89, 96, 99, 100
ZALAVADIYA, PRIYANSHI P, DDS 1124
Zalduendo, Anthony C, MD 365, 541
Zallek, Christopher M, MD 457
Zaluckyj, Jennifer, LCSW 980
Zappia, Anthony R, MD 600
Zaverdas, George A, MD 299, 300
Zeh, Amy T, LCSW 978
Zhang, Jun, MD 452
Zhao, Chunrong, LCPC 331, 332, 906
Zhen, Aileen Wendy, MD 610
Zhu, Fang, MD 288
Zick, Brittni, PT 394, 712
Zidow, Andrew J, MD 90, 91
Zielke, Melanie K, APRN 694

Zigler, Beriah Ruth Foust, NP 224, 639
Zimmerman, Rebecca C, NP 683
Zimmerman, Zachary Adam, MD 733
Zingre, Mary F, PA 718
Zlowodzki, Michal P, MD 604, 647
Zobrist, Kacey C, DO 199
Zollinger, Laurie, MD 633
Zook, Elizabeth C, APRN 694
Zopf, David A, MD 706, 707
Zude, Julie E, MD 950
Zuidema, Julie, PT 643
Zunker, Keely K, APRN 683, 684
Zussman, Marc A, MD 704
Zwilling, Rachel, PT 521

meridian

866-606-3700
TTY: **711** (Hearing Impaired)

ILmeridian.com

Meridian
1333 Burr Ridge Parkway
Suite 100
Burr Ridge, IL 60527

© Meridian. All rights reserved.